

I-378

0000433656
INSTRUMENT NUMBER
130 317-4 A.H.26
RECORDED FILE
DATE OF RECORDING

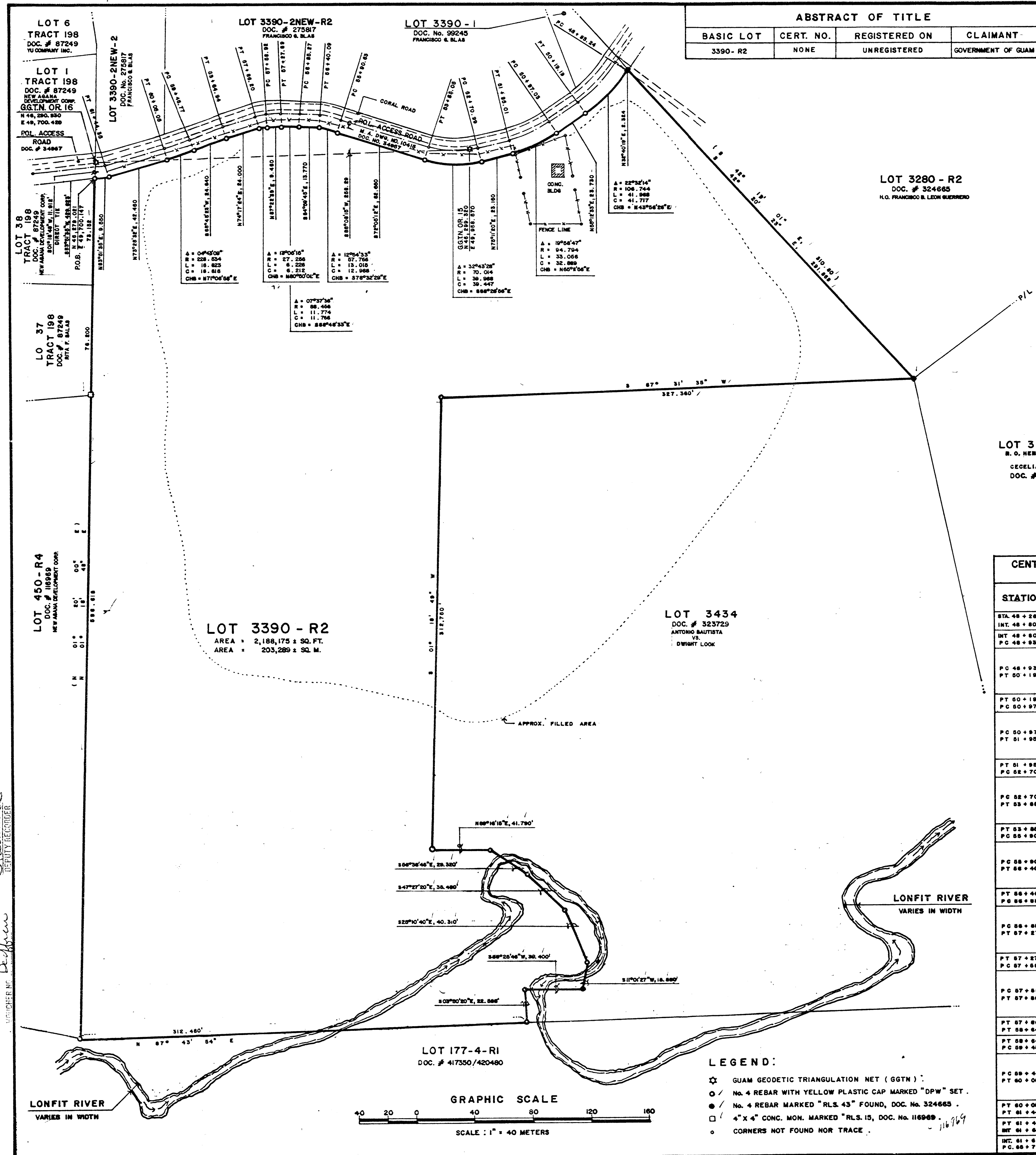

ABSTRACT OF TITLE			
BASIC LOT	CERT. NO.	REGISTERED ON	CLAIMANT
3390-R2	NONE	UNREGISTERED	GOVERNMENT OF GUAM

LOT 3438-A
Cecilia Gomez
DOC. # 76202

CENTER LINE POL. ACCESS ROAD DATA			
STATION	BEARINGS & DISTANCE		1983
	(1945)		
ST 44+00.00	S 89° 00' 00" W	31.75	S 89° 00' 00" W
ST 44+10.00	S 89° 00' 00" W	31.75	S 89° 00' 00" W
ST 44+20.00	S 89° 00' 00" W	31.75	S 89° 00' 00" W
ST 44+30.00	S 89° 00' 00" W	31.75	S 89° 00' 00" W
ST 44+40.00	S 89° 00' 00" W	31.75	S 89° 00' 00" W
ST 44+50.00	S 89° 00' 00" W	31.75	S 89° 00' 00" W
ST 44+60.00	S 89° 00' 00" W	31.75	S 89° 00' 00" W
ST 44+70.00	S 89° 00' 00" W	31.75	S 89° 00' 00" W
ST 44+80.00	S 89° 00' 00" W	31.75	S 89° 00' 00" W
ST 44+90.00	S 89° 00' 00" W	31.75	S 89° 00' 00" W
ST 45+00.00	S 89° 00' 00" W	31.75	S 89° 00' 00" W

CERTIFICATIONS			
APPROVAL PURSUANT TO CHAPTER 3, TITLE 19, GOVERNMENT CODE OF GUAM	<i>[Signature]</i>	11-20-89	DATE
TERRITORIAL PLANNER			
THIS MAP HAS BEEN EXAMINED FOR CONFORMANCE WITH THE REQUIREMENTS OF CHAPTER 9, TITLE 14, GOVERNMENT CODE OF GUAM AND REGULATIONS THEREUNDER ON THIS SURVEY OF 1989.			
I, ROBERTO A. MOYA, HEREBY CERTIFY THAT THIS MAP WAS PREPARED BY ME OR UNDER MY DIRECT SUPERVISION, THAT IS BASED UPON A FIELD SURVEY MADE IN DECEMBER 1988, IN CONFORMANCE WITH ALL APPLICABLE LAWS AND REGULATIONS.			
<i>[Signature]</i>		8/30/89	DATE
R.L.S. NO. 61			

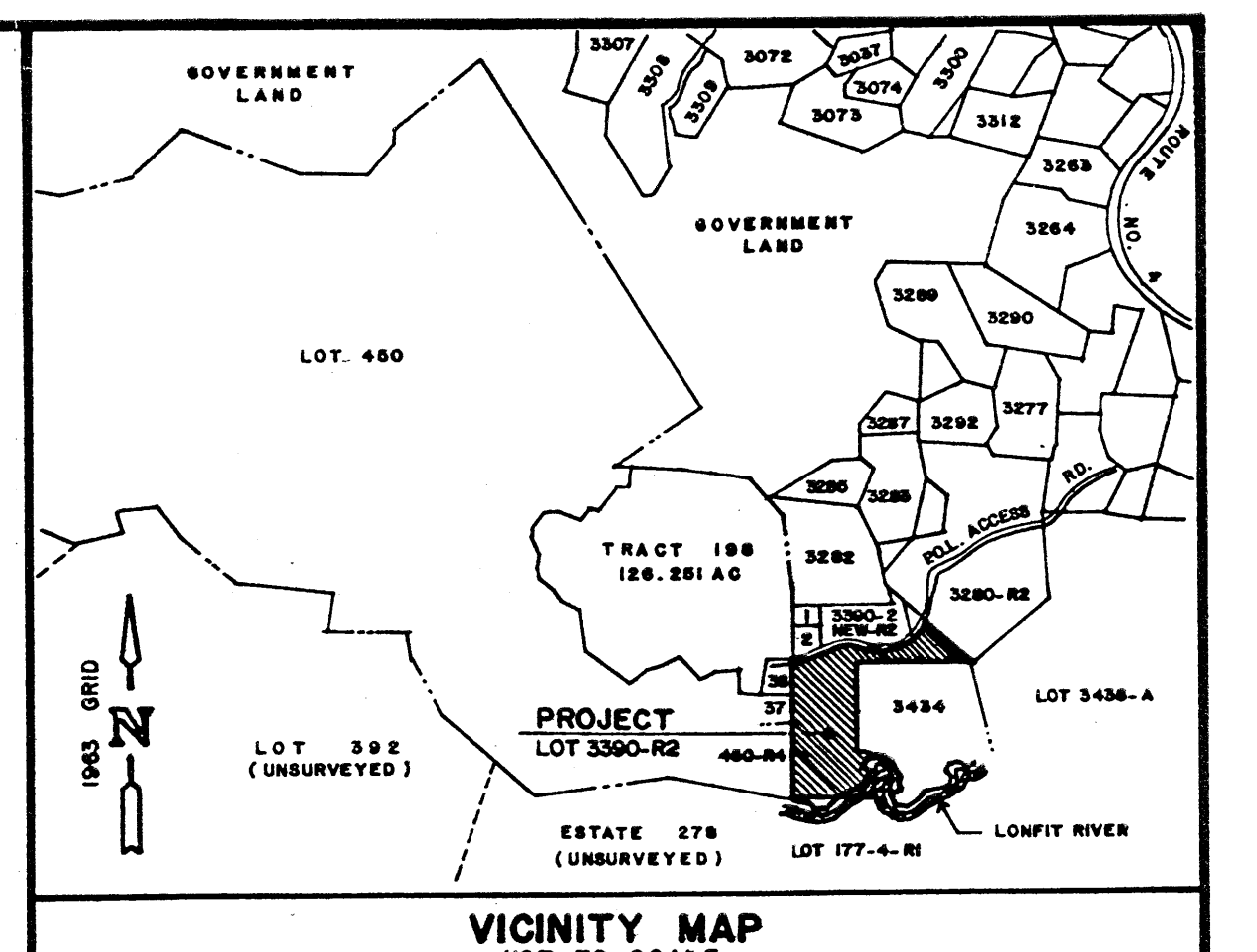

NOTES:

- SURVEY WAS BASED ON RECOVERED PROPERTY CORNERS AS SHOWN.
- ALL DISTANCES ARE IN METERS UNLESS OTHERWISE NOTED.
- BEARINGS AND DISTANCES IN PARENTHESES ARE RECORD DATA, OTHER ARE 1983 GRID AND FIELD CONDITIONS.

REFERENCES:

- L.M. DRAWING NO. EG-ESP/80, M.A. DRAWING NO. 10418, DOC. NO. 34927.
- L.M. DWS NO. E4-335-84, DOC. NO. 34927, L.M. DWS NO. 84-54798, DOC. NO. 34927.
- DRAWING NO. ASA-87-02, L.M. DWS NO. 137 FYN; TRACT 198, A PORTION OF LOT 450 SURVEY MAP, DOC. NO. 87249.
- DRAWING NO. CBS-002-81; L.M. NO. 021-FY82, LAND REGISTRATION; PARCELLINE MAP OF LOTS 3280-1-2, R2, DOC. NO. 324665.
- DWS NO. CA-87208, PROPERTY MAP OF LOT 3280-1, 3390-1 & 3390-2, PREPARED BY DEPT. OF LAND MANAGEMENT SURVEY DIV., DOC. NO. 99248.

SURVEY AUTHORIZED BY:
[Signature]
DIRECTOR OF PUBLIC WORKS
DATE: 8-30-89

APPROVED BY:
[Signature]
DIRECTOR OF LAND MANAGEMENT
DATE: 11/20/89

REV. DATE BRIEF DESCRIPTION BY APPD.

REV.	DATE	BRIEF DESCRIPTION	BY	APPD.

GOVERNMENT OF GUAM
DEPARTMENT OF PUBLIC WORKS
DIVISION OF HIGHWAYS
SURVEY SERVICES SECTION

REAL ESTATE REQUIREMENTS
LAND REGISTRATION SURVEY OF
LOT NO. 3390-R2
ORDOT SANITARY LANDFILL
MUNICIPALITY OF SINAJANA

LAND SQUARE IS, 20 SECTION 3, 4

PUBLIC WORKS DATA				LAND MANAGEMENT DATA			
PROJECT / CONTRACT NO.	SURVEY BY	DATE	CHECKED	BY	DATE	CHECKED	BY
N/A							

SCALE: 1" = 40 METERS

D.P.W. DRAWING NUMBER: PW. 89-01
L.M. DRAWING NUMBER: 421-FY89

LEGEND:

- QUAM GEODETIC TRIANGULATION NET (GTM)
- NO. 4 REBAR WITH YELLOW PLASTIC CAP MARKED "DPW" SET.
- NO. 4 REBAR MARKED "RLS. 43" FOUND, DOC. NO. 324665.
- 4" x 4" CONC. MON. MARKED "RLS. 15", DOC. NO. 16989.
- CORNERS NOT FOUND NOR TRACE.

