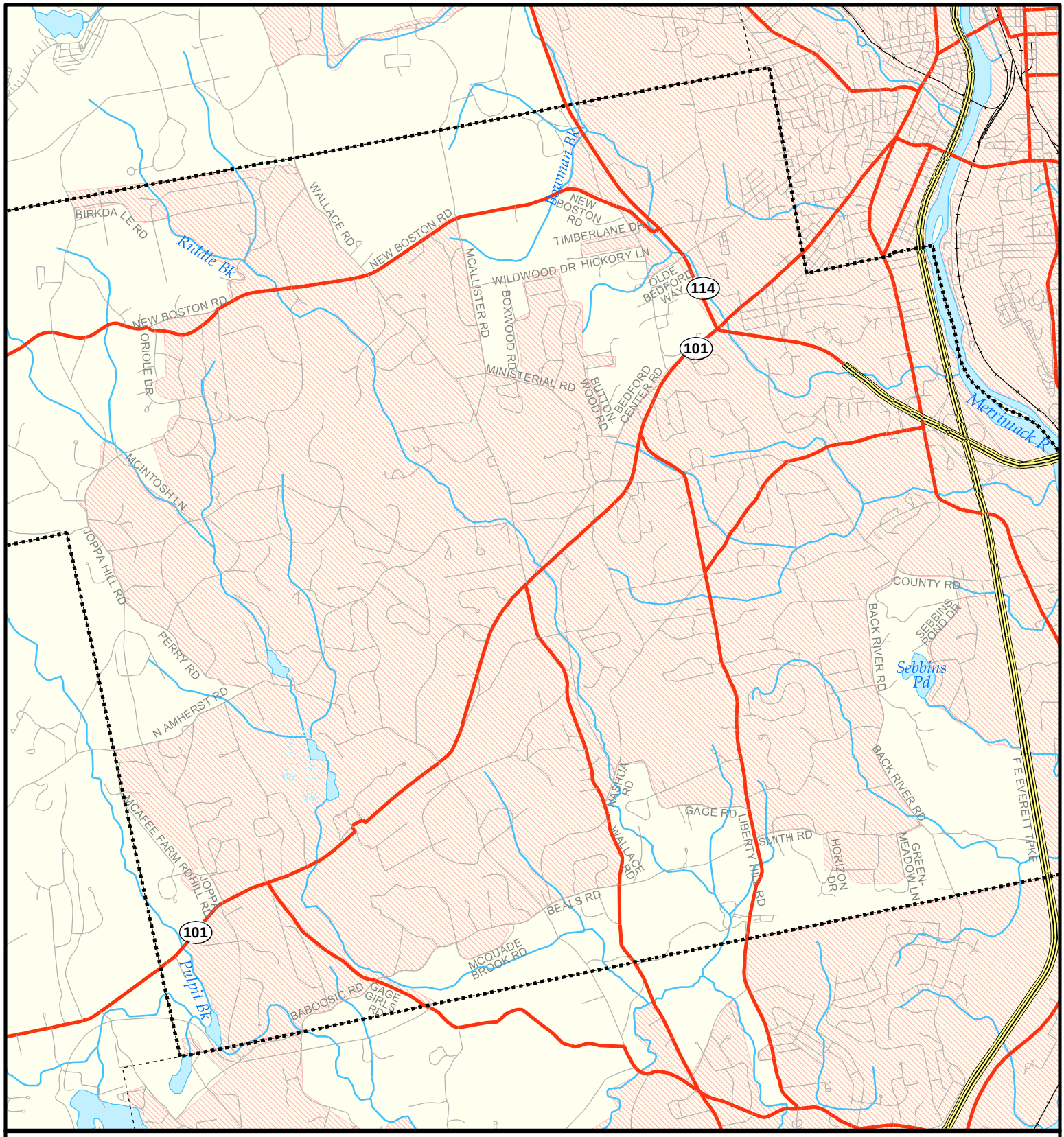

Area of Focus:

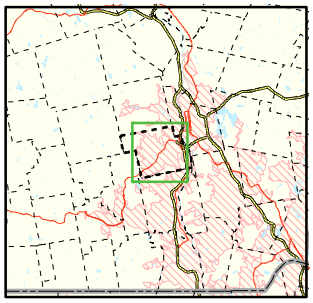

NPDES Phase II Stormwater Program Automatically Designated MS4 Areas

Bedford, New Hampshire

Bedford Town Boundary

Regulated Area (2000 Urbanized Area)

Town Population: 18,274
Regulated Population: 15,281

N W E S

EPA New England

0 0.5 1 1.5 Miles

Data Sources: Urbanized Areas from US Census Bureau (1990 and 2000). Political boundaries from GRANIT. Hydrography from NHD. Transportation data from GDT at 1:24,000.
Map Updated: 9/24/02; US EPA- New England GIS Center
L:/projects/stormwater/phase2/nhtowns/new/