

**Community Environmental Monitoring  
Program (CEMP) of the Eagle Mine,  
Marquette County, Michigan**

**Abbie Debiak**  
**Field Ecologist**  
[abbie@superiorwatersheds.org](mailto:abbie@superiorwatersheds.org)  
[www.superiorwatersheds.org](http://www.superiorwatersheds.org)  
(906)228-6095 ext. 18

## 100% Local, Communities, Watersheds

The mission of the Superior Watershed Partnership is to protect and improve the natural resources of the Upper Peninsula of Michigan on a watershed basis; by promoting responsible individual and community actions that ensure a sustainable environment, encourage a sustainable economy and help improve quality of life.

## LAKE SUPERIOR, LAKE MICHIGAN, LAKE HURON

Great Lakes Protection, Restoration and Education

**Real Work, Sound Science, Documented Results**

# EAGLE OPERATIONS

IN THE UPPER PENINSULA OF MICHIGAN

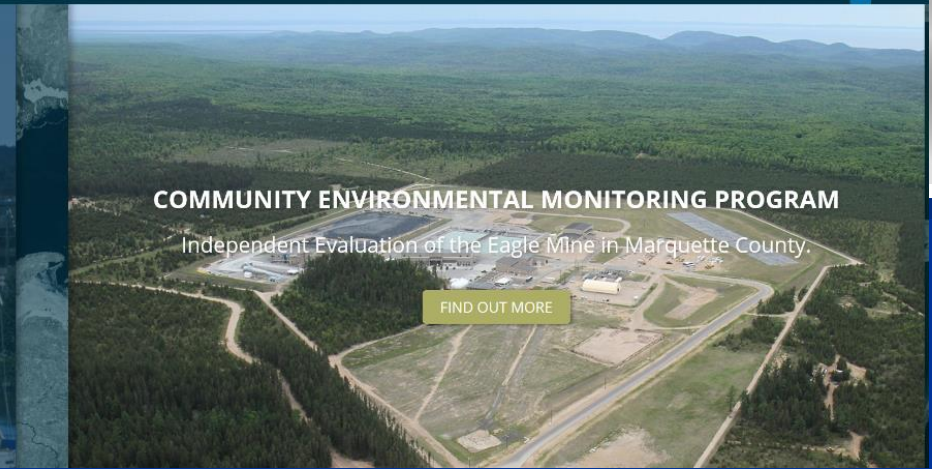
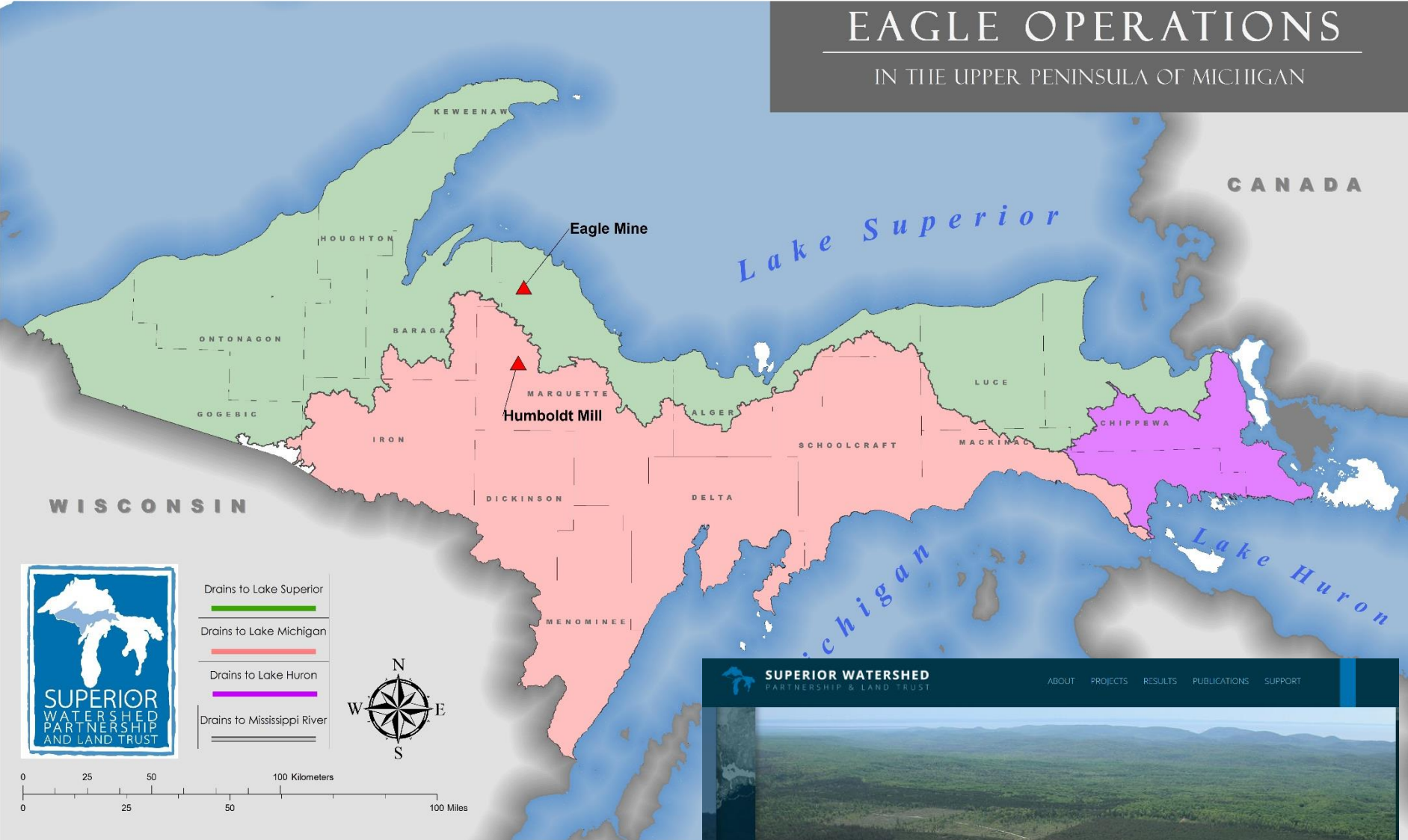

## COMMUNITY ENVIRONMENTAL MONITORING PROGRAM

Independent Evaluation of the Eagle Mine in Marquette County.

[FIND OUT MORE](#)

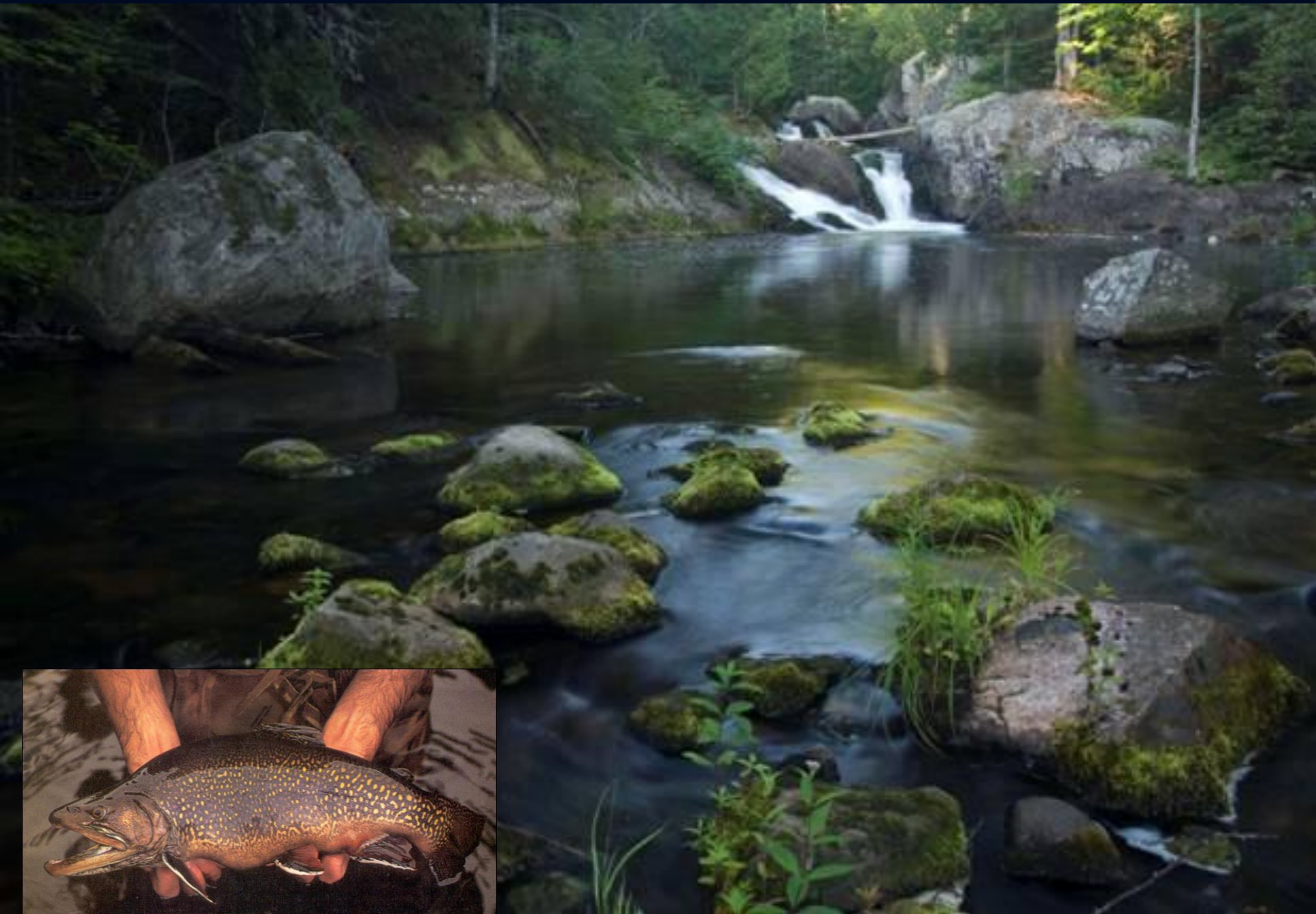

# *Salmon Trout River*

## WATERSHED MANAGEMENT PLAN

Water Quality Protection, Habitat Restoration  
and Pollution Prevention

Supporting the recommendations of the  
Lake Superior Binational Program

Provided by the  
Superior Watershed Partnership

Funded through the  
Michigan Department of  
Environmental Quality and the  
US Environmental Protection Agency

# INDEPENDENT

## COMMUNITY ENVIRONMENTAL MONITORING PROGRAM

Monitoring of the Eagle Mine, Humboldt Mill and Transportation Route includes:

- Groundwater
- Surface Water
- Facilities
- Flora and Fauna
- Air Quality
- Noise and Vibration
- Other monitoring based on community input.

In partnership with the Marquette County Community Foundation.

**INDEPENDENT, TRANSPARENT  
PROTECTING OUR WATER  
PROTECTING OUR COMMUNITY**

To learn more  
[www.swpcemp.org](http://www.swpcemp.org)

Public input is invited.

## THE CHRONOLOGY OF EVENTS:

- 1999 SWP begins monitoring the health of the Salmon Trout River (STR) in North Marquette County.
- 2001 SWP completes first of over 20 restoration projects on the STR.
- 2002 Rio Tinto/Kennecott discovers precious metals in the STR Watershed.
- 2004 SWP participates on Governor Granholm's committee to draft new sulfide mining legislation.
- 2006 Rio Tinto applies for its first permit to mine in the STR Watershed.
- 2006 SWP completes a comprehensive watershed management plan for the Salmon Trout River which is approved by the EPA. The plan includes the recommendation to "prohibit sulfide-based mining."
- 2007 **State issues mining permits to Eagle Mine.**
- 2007 Following the nomination by the SWP, the Salmon Trout River is designated one of the "10 Most Endangered Rivers" by American Rivers out of Washington D.C.
- 2010 Surface construction begins at Eagle Mine.
- 2010 State of the Great Lakes Report highlights the work of the SWP and a 70% increase in the coaster brook trout population of the STR.
- 2011 Underground construction begins at Eagle Mine.
- 2012 Community Environmental Monitoring Program (CEMP) begins in October 2012.
- 2012 Humboldt Mill construction begins.
- 2013 Lundin Mining Corp purchases Eagle Mine from Tinto for \$325 million.
- 2013 SWP discovers uranium at the Temporary Development Rock Storage Area of the Eagle Mine.
- 2014 New DEQ Groundwater Discharge Permit for the Eagle Mine to include uranium as a reporting parameter.
- 2014 Eagle Mine underground mining operations begin (Lake Superior Watershed); Humboldt Mill operations begin (Lake Michigan Watershed).
- 2014 SWP completes second year of independent monitoring at Eagle Mine.

**Rio Tinto Eagle Mine  
Community Environmental Monitoring Program Agreement**

**By and between**

**Kennecott Eagle Minerals**  
(doing business as Rio Tinto Eagle Mine)

**And**

**Superior Watershed Partnership**

**Funded through the  
Marquette County Community Foundation**

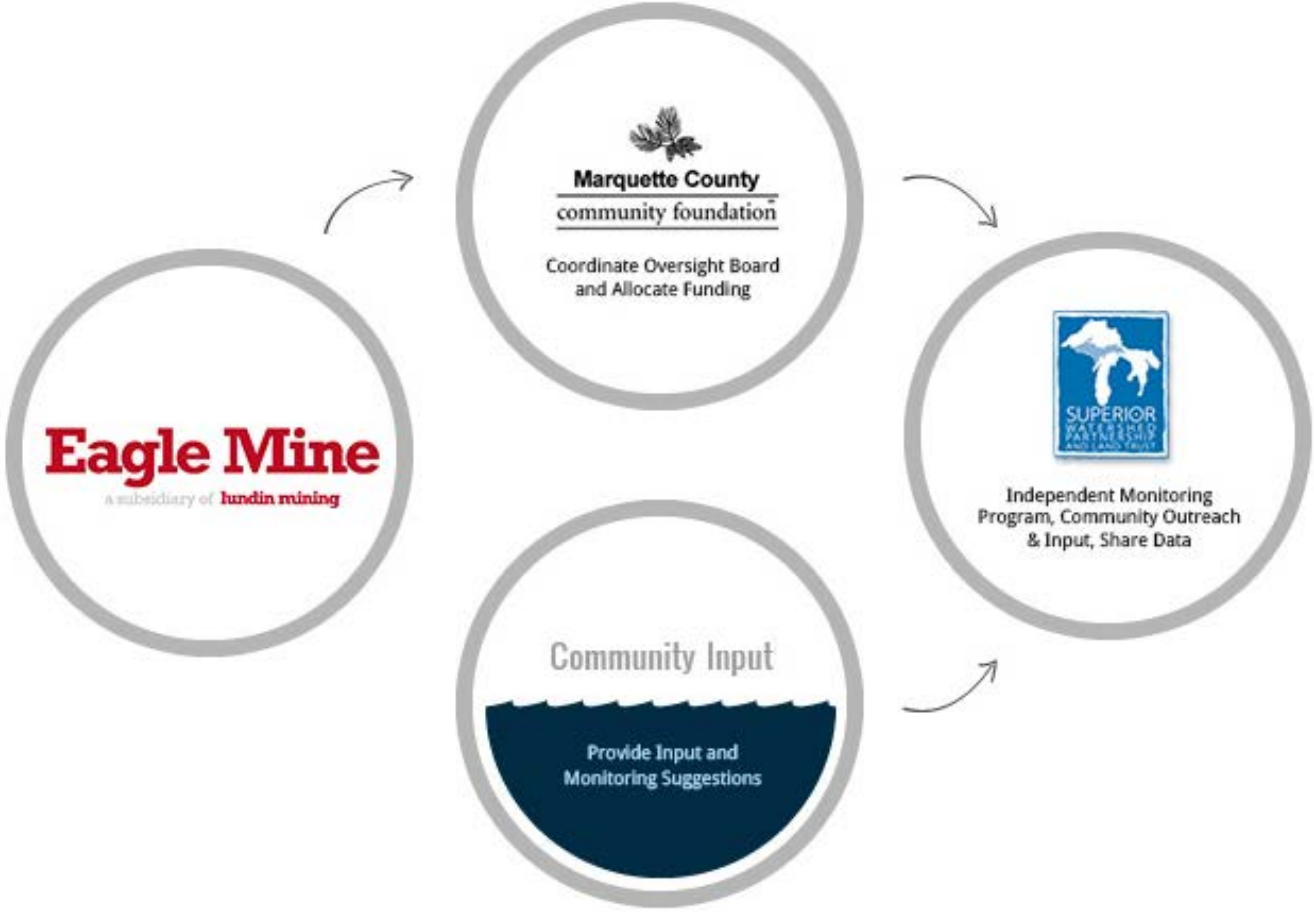

# Community Environmental Monitoring of the Rio Tinto Eagle Mine

Rio Tinto Eagle Mine already has State of Michigan regulatory oversight. In addition, independent third-party monitoring provides community oversight of the mine's environmental performance. This is how it works:

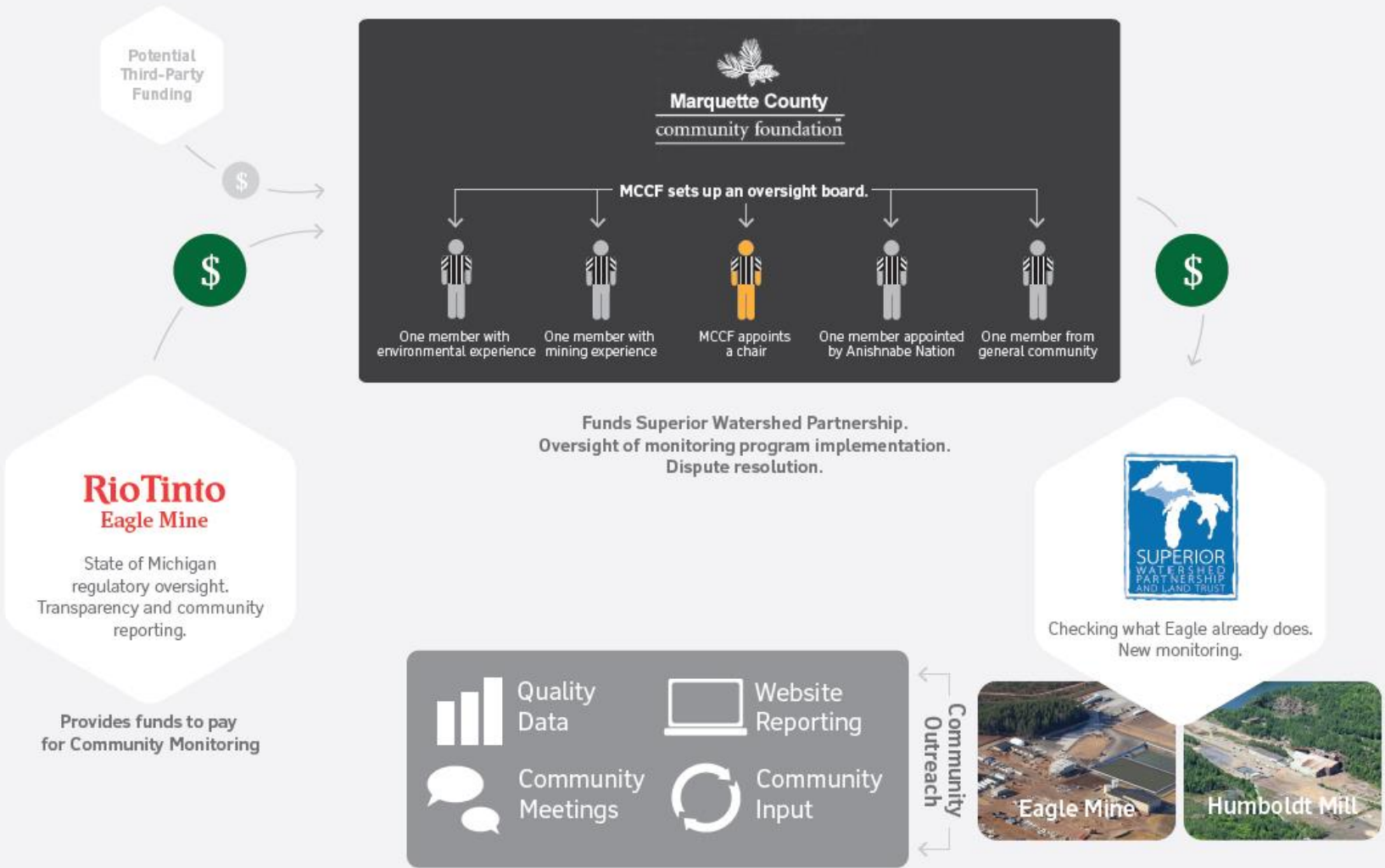

# CEMP Independent Monitoring

- The CEMP consists of four main components:
  1. Environmental monitoring required by Eagle Mine's permits
  2. Environmental monitoring *not* required by State or Federal Permits
  3. Publication of results and rating of environmental performance
  4. Community outreach to inform the public and provide opportunities for the community to provide input

# CEMP Independent Monitoring

- The CEMP consists of four main components:
  1. **Environmental monitoring required by Eagle Mine's permits**
  2. Environmental monitoring *not* required by State or Federal Permits
  3. Publication of results and rating of environmental performance
  4. Community outreach to inform the public and provide opportunities for the community to provide input

# 1. Environmental monitoring required by Eagle Mine's permits

CEMP Verifies Eagle Mine's Environmental Monitoring Required by Two Permits:

- Mining Permit
  - Facilities (Temporary Development Rock Storage Area, influent)
  - Groundwater
  - Surface Water
  - Flora/Fauna
- Groundwater Discharge Permit
  - Wastewater Treatment Facility Discharge (effluent)
  - Groundwater

*Humboldt Mill*

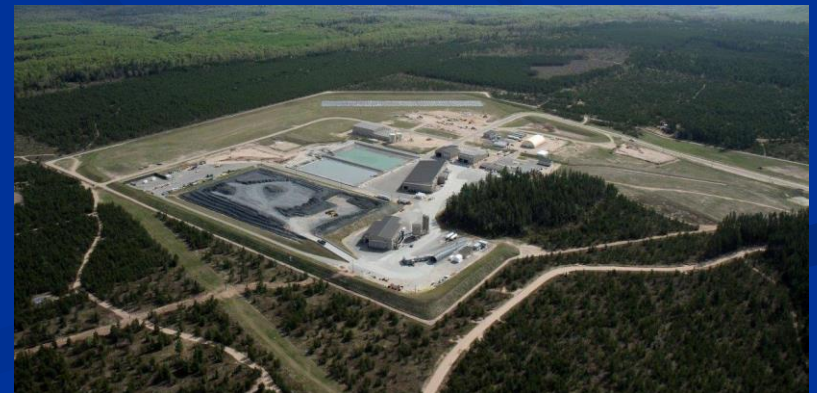

*Eagle Mine*

# 1. Environmental monitoring required by Eagle Mine's permits

Monitoring Location/Type	Permit	Frequency	Total Number of Monitoring Sites
<b>EAGLE MINE</b>			
Surface Water	Mine Permit	Quarterly	11
Groundwater	Mine Permit	Quarterly	24 (10 background and 14 compliance)
Facilities: Temporary Development Rock Storage Area (TDRSA) Contact Water Sump and Leak Detection Sump, Contact Water Basins/WTP Influent, and Underground	Mine Permit	Quarterly	4
Facilities: Water Treatment Facility	Groundwater Discharge Permit	Monthly	1
Groundwater	Groundwater Discharge Permit	Quarterly	15 (7 background and 8 compliance)
<b>Total Eagle Mine Sites</b>			<b>55</b>
<b>HUMBOLDT MILL</b>			
Groundwater	Mine Permit	Quarterly	23
Surface Water	Mine Permit	Quarterly	8
Sediment	Mine Permit	Quarterly	7
Facilities: Water Treatment Facility	Surface Water Discharge Permit	Monthly	1
<b>Total Humboldt Mill Sites</b>			<b>39</b>

# 1. Environmental monitoring required by Eagle Mine's permits

## Mining Permit

### ■ Mining Permit

#### ┌ Facilities

┌ Temporary Development Rock Storage Area

┌ Influent

┌ Groundwater

┌ Surface Water

┌ Flora/Fauna

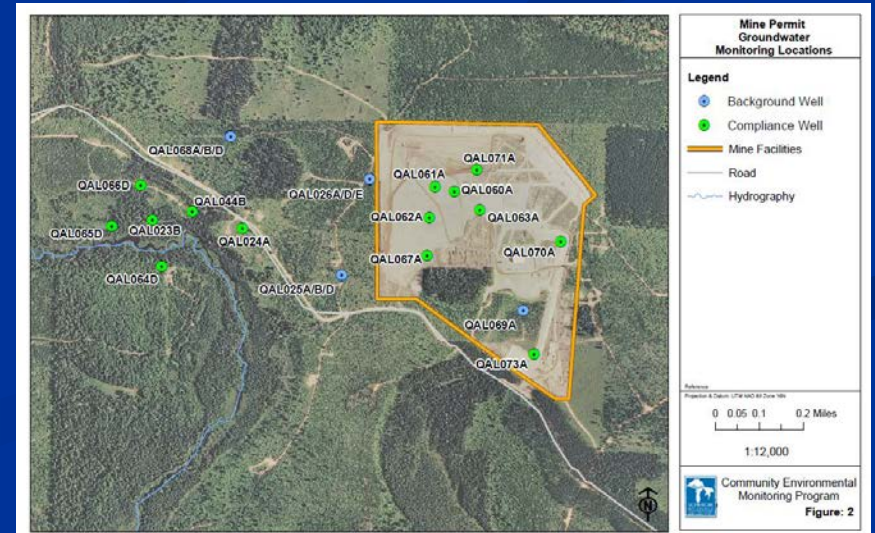
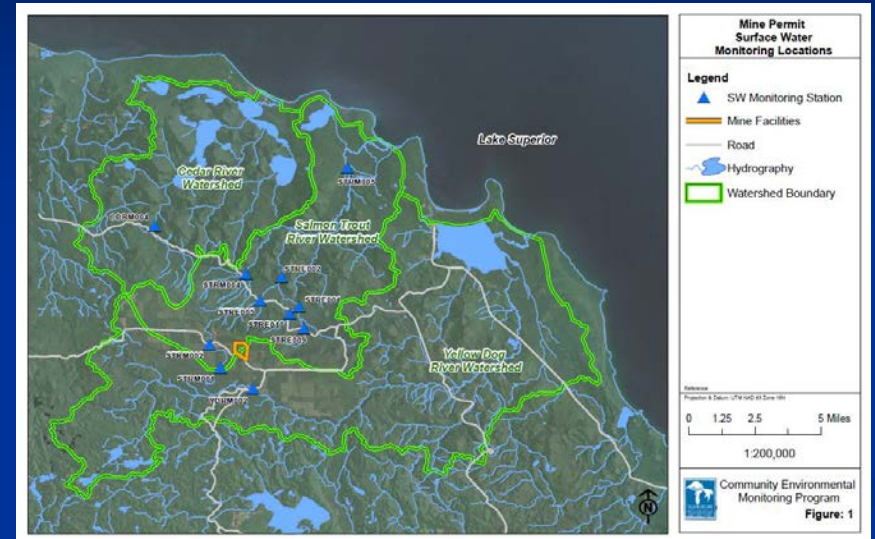

# 1. Environmental monitoring required by Eagle Mine's permits

## Groundwater Discharge Permit

### Groundwater Discharge Permit

- Wastewater Treatment Facility Discharge (effluent)
- Groundwater

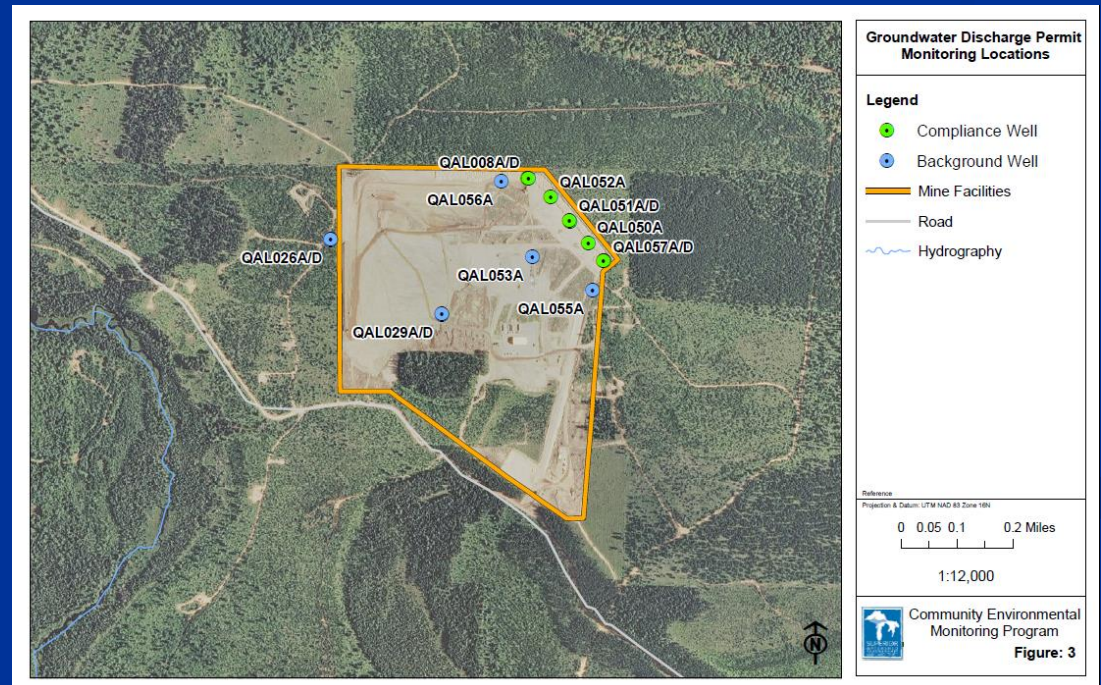

# 1. Environmental monitoring required by Eagle Mine's permits

**2015 WORK PLAN**  
for the  
**COMMUNITY ENVIRONMENTAL MONITORING PROGRAM**  
of the Eagle Mine  
December 31, 2014

Submitted by

SUPERIOR WATERSHED PARTNERSHIP  
2 Peter White Drive, • Presque Isle Park  
Marquette, Michigan 49855  
(906) 228-6095  
[www.superiorwatersheds.org](http://www.superiorwatersheds.org)

<http://www.cempmonitoring.com/>

# 1. Environmental monitoring required by Eagle Mine's permits

CEMP Monthly Monitoring by Category  
September 2014

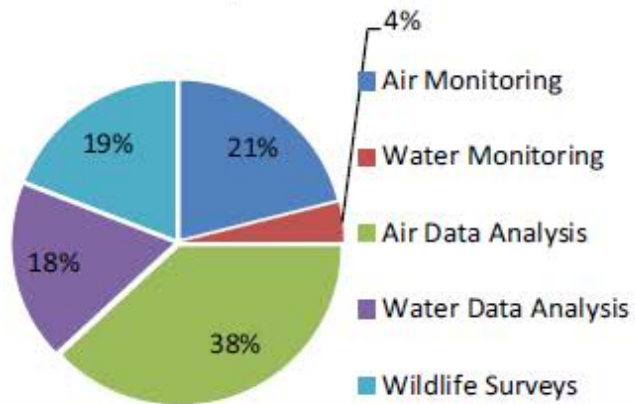

# CEMP Independent Monitoring

- The CEMP consists of four main components:
  1. Environmental monitoring required by Eagle Mine's permits
  2. **Environmental monitoring *not* required by State or Federal Permits**
  3. Publication of results and rating of environmental performance
  4. Community outreach to inform the public and provide opportunities for the community to provide input

## 2. Environmental monitoring *not* required by State or Federal Permits

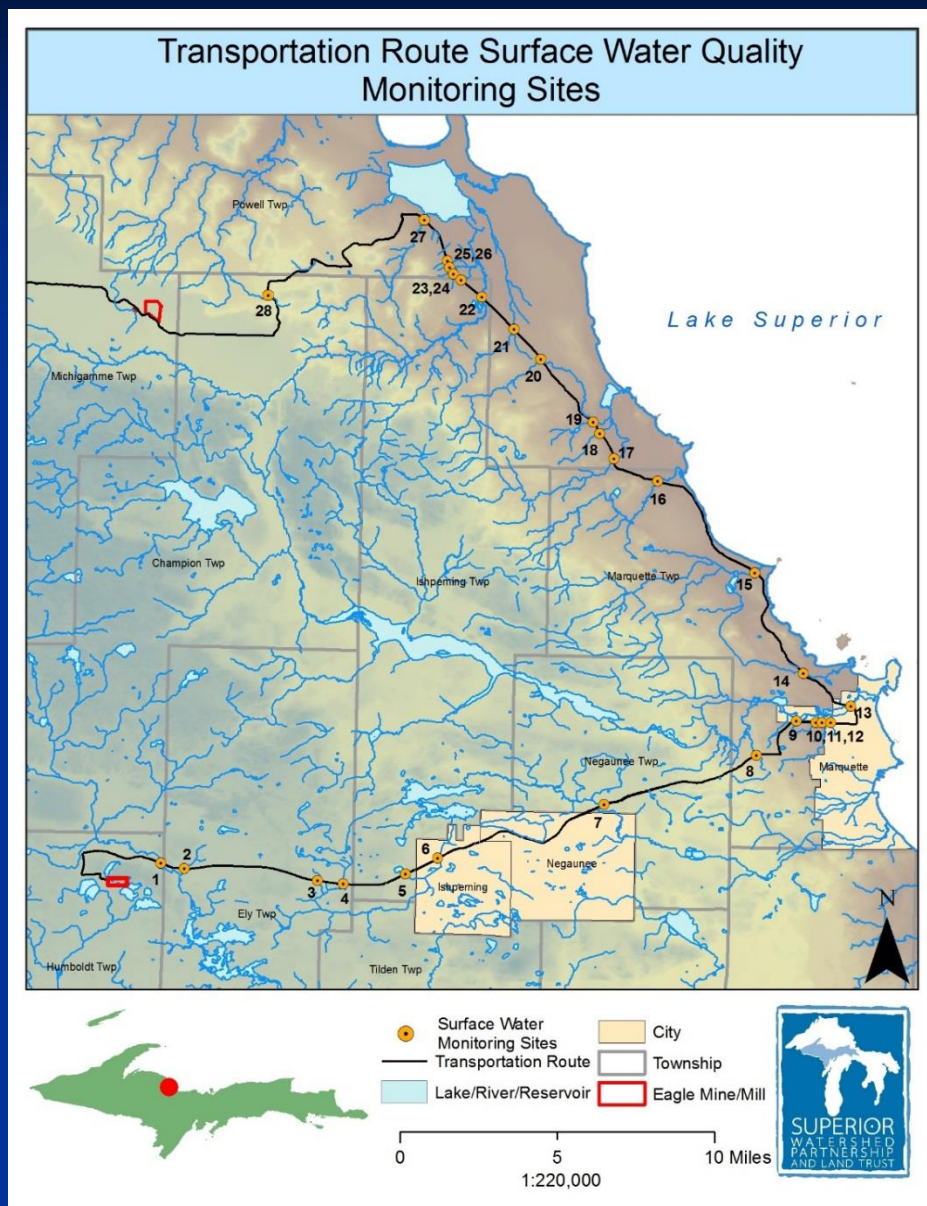

### *Transportation Route Monitoring*

- Independent Monitoring:
  - Surface Water Quality
  - Air Quality (Portable Air Station)
  - Noise Impacts

## 2. Environmental monitoring *not* required by State or Federal Permits

### *Air Quality Monitoring*

## **CEMP Air Quality Monitoring Program Components:**

- **CEMP Air/Met Station**
  - **Big Bay**
- **Eagle Mine Air/Met Station**
  - **Mine Site**
- **Portable Unit**
  - **Mine Site**
  - **Humboldt Mill (with RT Floating Met Station)**
  - **Transportation Route**

# 2. Environmental monitoring *not* required by State or Federal Permits

## Air Quality Monitoring

### CEMP Air/Met Station (Big Bay)

- Particulates (PM10) - Continuous
- Particulates (PM2.5) – EPA Schedule
- Metals – Quarterly
- Meteorological Data - Continuous
  - Wind Direction
  - Wind Speed
  - Air Temperature
  - Relative Humidity
  - Solar Radiation

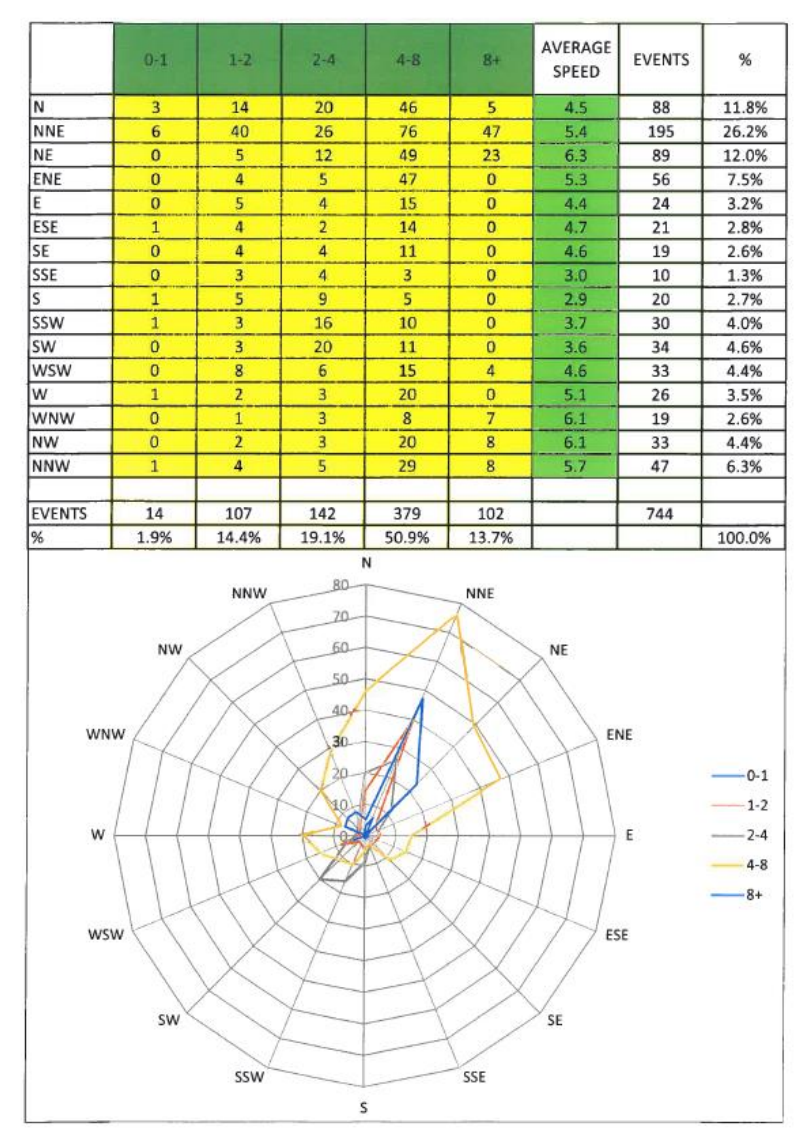

# 2. Environmental monitoring *not* required by State or Federal Permits

## EPA/DEQ Air Quality Monitoring Schedule

*Air Quality Monitoring*

### CEMP Air/Met Station (Big Bay)

- Particulates (PM10) - Continuous
- Particulates (PM2.5) – EPA Schedule
- Metals – Quarterly
- Meteorological Data - Continuous
  - Wind Direction
  - Wind Speed
  - Air Temperature
  - Relative Humidity
  - Solar Radiation

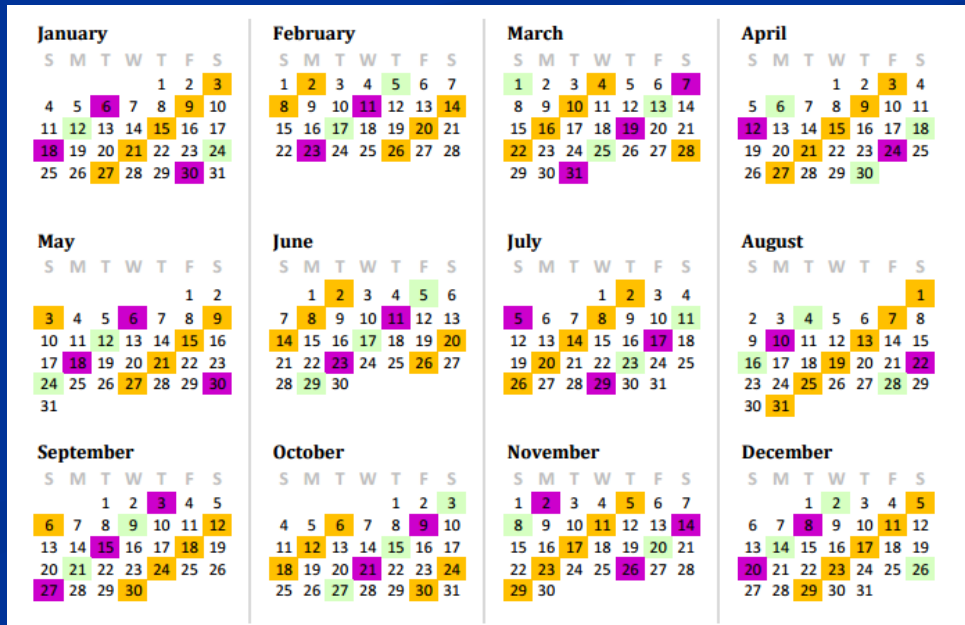

## 2. Environmental monitoring *not* required by State or Federal Permits

### *Air Quality Monitoring*

#### **RT Air/Met Station (Mine Site)**

- Particulates (PM10) – Continuous
- Meteorological Data - Continuous
  - Wind Direction
  - Wind Speed
  - Air Temperature
  - Relative Humidity
  - Solar Radiation

#### **Portable Air Quality Monitoring**

- Capable of Monitoring Continuous (24-hour)
  - PM10, PM2.5, PM1
- Portable – can be sited anywhere

# CEMP Independent Monitoring

- The CEMP consists of four main components:
  1. Environmental monitoring required by Eagle Mine's permits
  2. Environmental monitoring *not* required by State or Federal Permits
  3. **Publication of results and rating of environmental performance**
  4. Community outreach to inform the public and provide opportunities for the community to provide input

# 3. Publication of results and rating of environmental performance

CATEGORY	QTR 1	QTR 2	QTR 3	QTR 4
Facilities Monitoring: Temporary Development Bank Storage Area	●	●		

### 3. Publication of results and rating of environmental performance

# Publication of Results

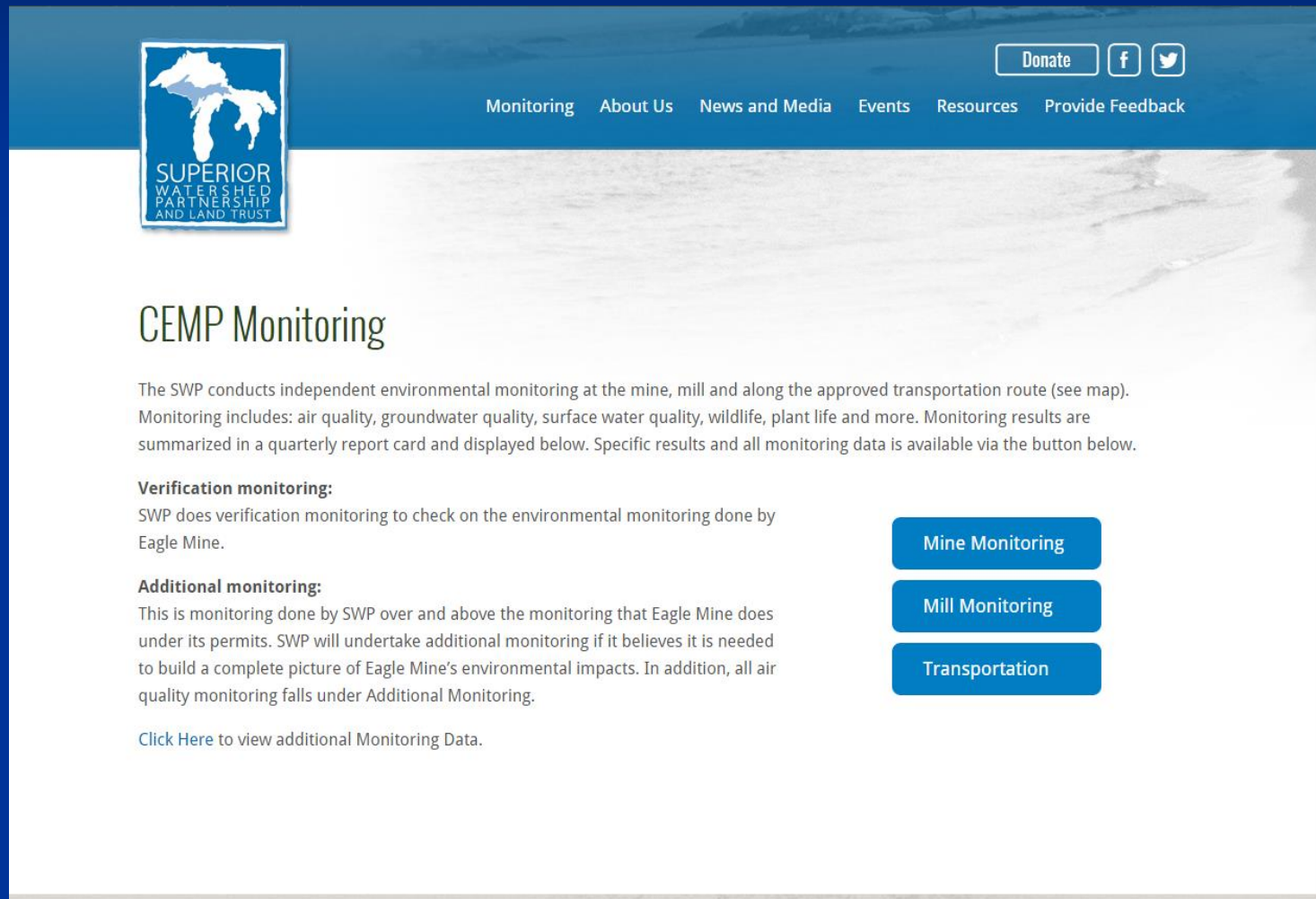

The SWP conducts independent environmental monitoring at the mine, mill and along the approved transportation route (see map). Monitoring includes: air quality, groundwater quality, surface water quality, wildlife, plant life and more. Monitoring results are summarized in a quarterly report card and displayed below. Specific results and all monitoring data is available via the button below.

**Verification monitoring:**  
SWP does verification monitoring to check on the environmental monitoring done by Eagle Mine.

**Additional monitoring:**  
This is monitoring done by SWP over and above the monitoring that Eagle Mine does under its permits. SWP will undertake additional monitoring if it believes it is needed to build a complete picture of Eagle Mine's environmental impacts. In addition, all air quality monitoring falls under Additional Monitoring.

[Click Here](#) to view additional Monitoring Data.

On the right side of the page, there are three blue buttons stacked vertically: "Mine Monitoring", "Mill Monitoring", and "Transportation".

### 3. Publication of results and rating of environmental performance

# Publication of Results

Community Environmental Monitoring Project  
Independent Evaluation of Rio Tinto's Eagle Mine

Data Home PROVIDE FEEDBACK

Show Help | Hide Help

**WELCOME TO THE COMMUNITY ENVIRONMENTAL MONITORING PROJECT (CEMP) REACH SITE!**

**I want the summary view of:**

- Data Verification
- Exceedance Summary

---

**I want to explore site data for:**

- Eagle Mine
- Air Quality

Transportation Routes (Coming Soon)  
Humboldt Mill (Coming Soon)

[Click here](#) to see browser and system recommendations.  
[Click here](#) to review site disclaimer

POWERED BY NORTH JACKSON COMPANY

# 3. Publication of results and rating of environmental performance

reach.northjacksonco.com/ReachCEMP/Eagle\_Mine/GWDP/Eagle\_GWDP\_Map.aspx

## Community Environmental Monitoring Project

Independent Evaluation of Rio Tinto's Eagle Mine

GWDP HOME DATA EXPLORATION GROUNDWATER CHEM WTP EFFLUENT DATA DOWNLOAD GWDP PDF DOWNLOAD **MAP** PROVIDE FEEDBACK

GWDP Monitoring Location Query

Choose wells:  All  Compliance  Background

Select period:  Full record  Baseline (May 2008-Sept 2011)  Operational (Oct 2011-present)

Choose:  All samples  Above permit levels (only apply to compliance wells but also shown for background wells)

Explore parameters (group names in blue):  
Select parameter or group

Table of Contents

Zoom In Zoom Out Full Extent Prev Extent Next Extent Pan Switch Basemap

QAL008A QAL008D  
QAL056A QAL052A  
QAL051A QAL051D  
QAL050A  
QAL053A QAL057A QAL057D  
QAL055A  
QAL025A QAL026D  
QAL029A QAL029D

POWERED BY NORTH JACKSON COMPANY

# 3. Publication of results and rating of environmental performance

## Publication of Results

Community Environmental Monitoring Project  
Independent Evaluation of Rio Tinto's Eagle Mine

GWDP HOME DATA EXPLORATION GROUNDWATER CHEM WTP EFFLUENT DATA DOWNLOAD **MAP** PROVIDE FEEDBACK

GWDP Monitoring Location Query

Choose wells:  All  Compliance  Background

Select period:  Full record  Baseline (May 2008-Sept 2011)  Operational (Oct 2011-present)

Choose:  All samples  Above permit levels (only apply to compliance wells but also shown for background wells)

Explore parameters (group names in blue):  
Metals

Query results:

Location	Parameter	Sampled	Above Permit Level	Min	Max	Units
QAL008A	Antimony	4	0			ug/L
QAL008A	Arsenic	4	0			ug/L
QAL008A	Barium	4	0	5.4	5.4	ug/L
QAL008A	Beryllium	4	0			ug/L
QAL008A	Boron	4	0			ug/L
QAL008A	Cadmium	4	0			ug/L
QAL008A	Chromium	4	0	1.1	1.6	ug/L
QAL008A	Cobalt	4	0			ug/L
QAL008A	Copper	4	0	1.2	3.7	ug/L
QAL008A	Iron	4	0	21	43	ug/L
QAL008A	Lead	4	0			ug/L
QAL008A	Lithium	4	0			ug/L

[Table of Contents](#)

# 3. Publication of results and rating of environmental performance

**Community Environmental Monitoring Project**  
Independent Evaluation of Lundin's Humboldt Mill

CEMP Home | Humboldt Home |

Ctrl Panel | Data Panel

Full Extent | Basemap | Measure | Print

### Benchmark Screening

Choose wells:

- All Compliance Wells
- HTDF
- HTDF Leachate
- Facilities

Detection type:

- Detection
- Above Benchmark
- Exceedance

For the period of:

- Full Record

Explore parameters groups (optional):

All

Explore parameters (optional):

All

Submit

Location	Parameter
HW-2 QAL	Alkalinity, Bicarbonate
HW-8U QAL	Arsenic
HYG-1 QAL	Calcium
KMW-5R QAL	Chloride
MW-701 QAL	Hardness
MW-701 UFB	Magnesium
MW-702 QAL	Manganese
MW-702 UFB	Mercury
MW-703 DBA	Nitrogen, Ammonia
MW-703 UFB	Potassium
MW-704 DBA	Sodium
MW-704 LLA	Sulfate
MW-704 QAL	Zinc
MW-704 UFB	pH
MW-706 QAL	
MW-707 QAL	

Map showing monitoring wells (MW-703 DBA, MW-703 LLA, MW-703 UFB, MW-703 QAL, MW-702 QAL, MW-702 UFB, MW-704 DBA, MW-704 LLA, MW-704 UFB, MW-704 QAL, MW-705 QAL, MW-705 UFB, MW-706 QAL, MW-707 QAL, HW-1L DBA, HW-1U LLA, HW-1U UFB, HW-2 QAL, HW-8U QAL, MW-701 UFB, MW-701 QAL, KMW-5R QAL, MW-9R QAL) around a lake. Includes a scale bar (0 to 0.2 miles) and map controls like zoom in (+) and zoom out (-).

chart (10).pdf | chart (9).pdf | Citrix Online Launch...dmg

Show All

### 3. Publication of results and rating of environmental performance

# QAL005A

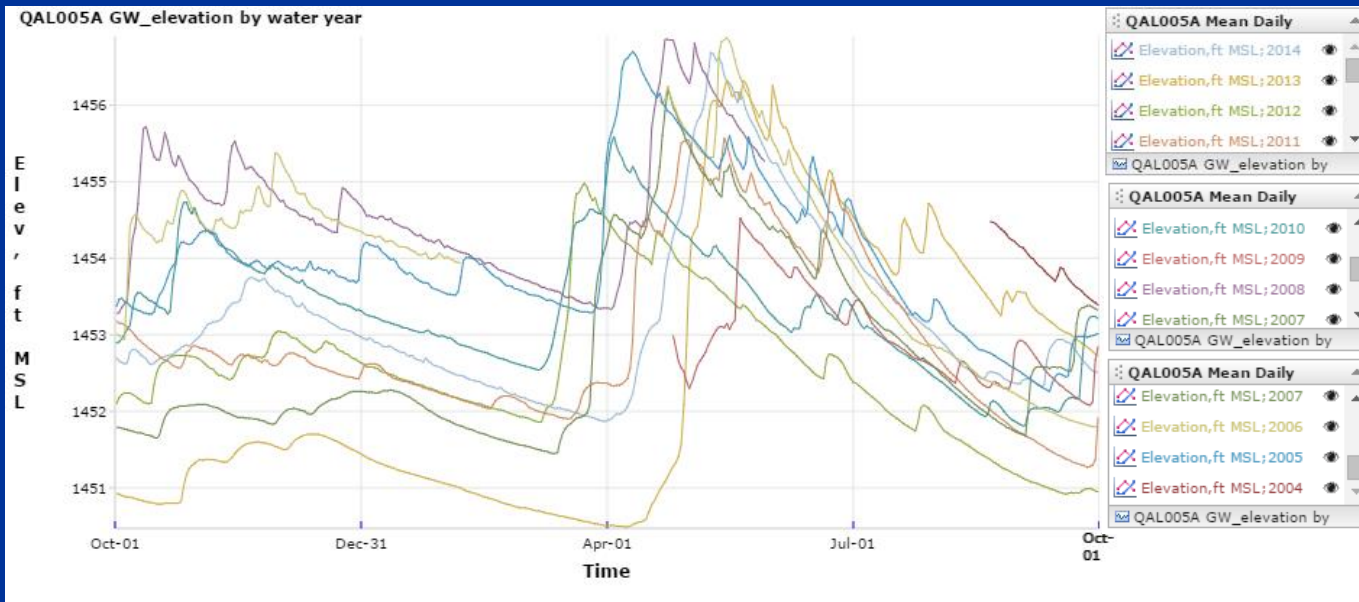
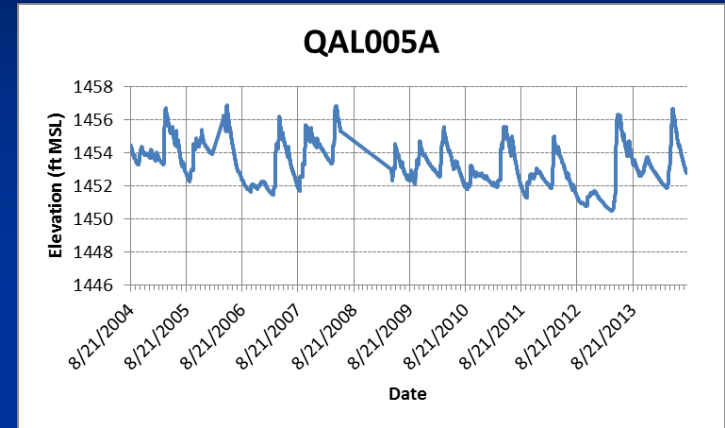

Elevation ft (MSL)	
MIN	1450.49
MAX	1456.88
AVG	1453.284
RANGE	6.39

# Mine Permit Groundwater: QAL024A

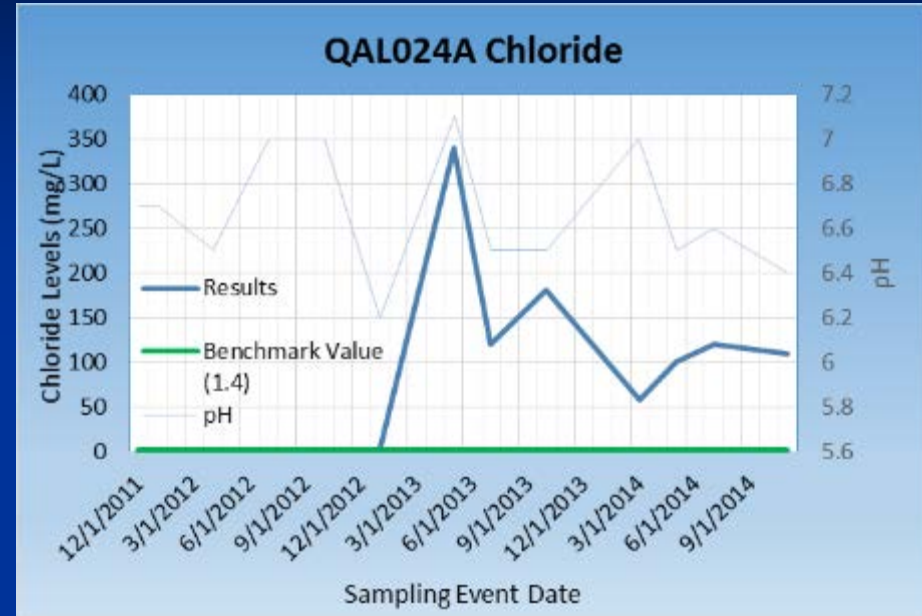
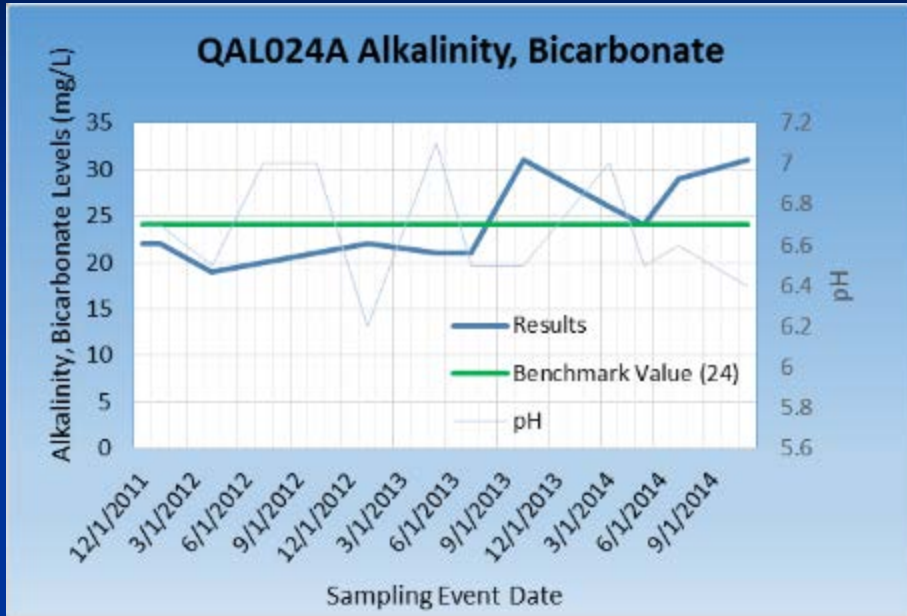

PARAMETER	EVENT DATE	UNIT	BENCHMARK VALUE	RESULT
Alkalinity, Bicarbonate	3/10/14	mg/L	24	26
	7/29/14	mg/L	24	29
	11/13/14	mg/L	24	31

PARAMETER	EVENT DATE	UNIT	BENCHMARK VALUE	RESULT
Chloride	3/10/14	mg/L	1.4	58
	5/14/14	mg/L	1.4	100
	7/29/14	mg/L	1.4	120
	11/13/14	mg/L	1.4	110

# CEMP Independent Monitoring

- The CEMP consists of four main components:
  1. Environmental monitoring required by Eagle Mine's permits
  2. Environmental monitoring *not* required by State or Federal Permits
  3. Publication of results and rating of environmental performance
  4. **Community outreach to inform the public and provide opportunities for the community to provide input**

## 4. Community Outreach

- Upload data to CEMP website
- Monthly Summary Reports
- Social Media (Facebook, Twitter)
- Contacts/meetings with concerned citizens/organizations
  - Keweenaw Bay Indian Community
  - U.S. Geological Survey
  - Great Lakes Indian Fish and Wildlife Commission
  - Michigan Department of Environmental Quality
  - Yellow Dog Watershed Preserve

## 4. Community Outreach

Donate

[Monitoring](#) [About Us](#) [News and Media](#) [Events](#) [Resources](#) [Provide Feedback](#)

### Community Environmental Monitoring Program Independent Evaluation of the Eagle Mine in Marquette County.

#### Recent News

October 30, 2014

**Eagle Mine applies to lease 40 acres of state land adjacent to Yellow Dog River**

[Read More](#)

October 22, 2014

**New Noise and Vibration Study Released!**

[Read More](#)

October 21, 2014

**CEMP Public Meetings Announced**

[Read More](#)

# 4. Community Outreach

## Community Environmental Monitoring Program Update September 2014

### INTRODUCTION

September 2014 marks the two year anniversary of the Community Environmental Monitoring Program (CEMP) and also the start of the “operations” phase of the Eagle Mine. Prior to this phase, much of the environmental monitoring data collected was baseline or pre-mining data. From this point forward, CEMP will use this baseline data to interpret results of environmental monitoring data collected during the “operations” phase of Eagle Mine.

### INDEPENDENT MONITORING

During September 2014, independent environmental monitoring of Eagle Mine by the Superior Watershed Partnership (SWP) included both split sampling and review and observations of data collected in and around the mine site and the Humboldt Mill. This included:

- Independent sampling and analysis of Eagle Mine's Water Treatment Plant discharge
- Contined air quality monitoring in Powell Township at the CEMP Air/Meteorological Station
- Portable air quality monitoring was conducted at Mine Ventilation Air Raise (MVAR) in conjunction with the Michigan DEQ permit required stack test.
- Field staff reviewed procedures and observed data collection by Eagle Mine consultants including small mammal and bird surveys at both the Eagle Mine and Humboldt Mill and fall fish population studies in the Salmon Trout and Yellow Dog Rivers

### FINDINGS/RESULTS

- CEMP continued to monitor effluent from the Waste-water Treatment Plant prior to discharge to the Treated Water Infiltration System (TWIS). September results were in compliance with the Groundwater Discharge Permit.
- Air quality data from the Powell Township Air Station and portable air monitoring site near the Humboldt Mill were in compliance with the National Air Quality Standards.
- Results of the MVAR stack test are pending and will be posted to the CEMP website as soon as available.

- The Michigan Department of Environmental Quality Air Quality Division recently compared CEMP's air quality monitoring results (metal concentrations) from the Powell Township Air Station to appropriate health protective benchmarks in order to characterize the public health significance of the measured levels. Click [here](#) to go directly to the DEQ report.
- The CEMP Website Report Card was updated to reflect environmental performance during the Second Quarter of 2014. Eagle Mine received 5 green lights and 2 yellow lights for their performance during the quarter. Click [here](#) to go directly to the Report Card for more information.

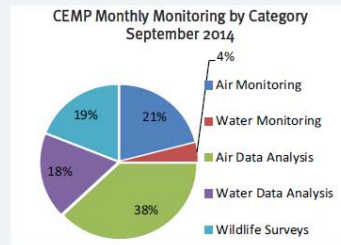

### PUBLIC OUTREACH/COMMUNITY INPUT

- CEMP and Eagle Mine environmental monitoring data continues to be uploaded to the CEMP website. To view recently uploaded data visit the CEMP data portal.
- SWP staff participated in related CEMP technical and policy committee meetings.

The SWP received the following inquiries/input from community members during September 2014:

Monitoring Category	Number of Inquiries
Noise/Vibration	2
Transportation Route	2
Mine Vent. Air Raise Testing	2
Monitoring Data	0
Treated Water Infiltration System	1
<b>Total Inquiries</b>	<b>7</b>

## Community Environmental Monitoring Program Update September 2014

### CEMP SUMMARY OF MONITORING September 2012 – September 2014

The CEMP has conducted the following environmental monitoring of the Eagle Mine since the start of the program in September 2012.

	Number of Samples/Events
<b>EAGLE MINE</b>	
Air	6
Groundwater	70
Surface Water	32
Flora/Fauna	13
Facilities	38
<b>TOTAL EAGLE MINE</b>	<b>159</b>
<b>HUMBOLDT MILL</b>	
Air	6
Groundwater	0
Surface Water	0
Flora/Fauna	3
Facilities	5
<b>TOTAL HUMBOLDT MILL</b>	<b>14</b>
<b>TRANSPORTATION ROUTE</b>	
Air	9
Groundwater	0
Surface Water	26
Noise	0
<b>TOTAL TRANSPORTATION ROUTE</b>	<b>35</b>
<b>POWELL TOWNSHIP AIR STATION</b>	
Particulate Matter (10 microns)	daily*
Particulate Matter (2.5 microns)	55
Metals	5
Meteorological Station	daily*
<b>TOTAL POWELL TWP AIR STATION</b>	<b>60</b>
<b>TOTAL SAMPLES/EVENTS</b>	<b>268</b>

\*over 8,000 samples collected annually

The CEMP deployed the portable air monitoring equipment to collect ambient air quality data at the Mine Ventilation Air Raise (MVAR) during the Michigan DEQ required stack test on September 16.

Eagle contractor and CEMP technician Hunter King conducting fish surveys on the Salmon Trout River, September 2014.

## 4. Community Outreach

The Community Environmental Monitoring Program (CEMP) is a partnership between the Superior Watershed Partnership (SWP) and the Marquette County Community Foundation (MCCF), to provide independent, third party monitoring of the Eagle Mine located near the headwaters of the Salmon Trout River. This copper and nickel mine is located in Marquette County, Michigan about 10 miles from Lake Superior.

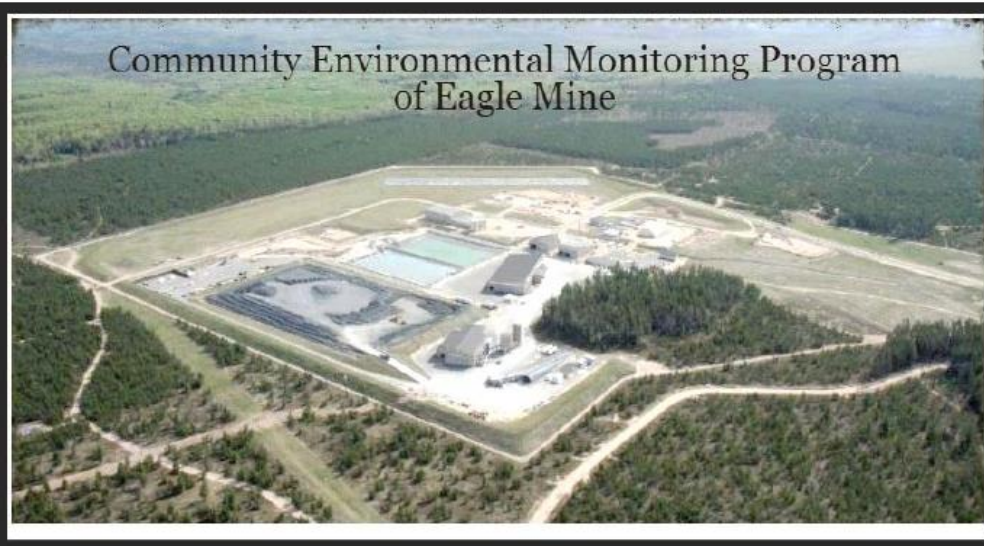

### NEWS

One way the CEMP informs the public about the environmental performance of the Eagle Mine is through the online Report Card. This can be found by clicking on the "Monitoring Tab" on the Navigational Bar on the [CEMP Website](#). This

### Questions? Contact Us!

CEMP Hotline  
906.228.6095. Ext.  
11 or  
[Online Feedback](#)

Eagle Mine Rock Storage Area

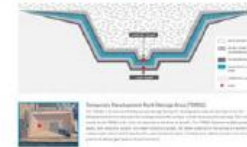

Illustration (above) of the Eagle Mine Temporary Development Rock Storage Area (TDRSA). This is the area where the rock is stored once it's pulled from below ground.

# 4. Community Outreach

Community Environmental Monitoring Program of the Eagle Mine

Community Environmental Monitoring Program of the Eagle Mine Community

Timeline About Photos Likes More

80 likes

Gina Feltner Bouws, Stella Larkin and 7 others like this.

Invite your friends to like Community Environmental M

Jesse Luttenton Invite

Jenn Klipp Invite

Kt Crimmins Invite

See All Friends

ABOUT

The Community Environmental Monitoring Program of the Eagle Mine is an independent, third party program of the Superior Watershed Partnership to conduct...

READ MORE

Post Photo / Video

Write something on this Page...

Community Environmental Monitoring Program of the Eagle Mine  
November 27 · Edited

How is the Eagle Mine Monitoring Program doing? December 2 at Marquette's Lakeview Arena & Township Hall. Both meetings start at 7pm. Let us know!

Superior Watershed Partnership Environmental Monitoring  
www.cempmonitoring.com

Reminder! Upcoming meeting, December 2 at Marquette's Lakeview Arena in Marquette. And December 2 at Marquette's Lakeview Arena & Township Hall.

Like Comment Share

Natasha Lapinski Koss and Katie Hess King liked this.

Write a comment...

Home Notifications Messages # Discover

Notifications

Mentions

Trends

- #GalaxyFamily
- #WorldAIDSDay
- #WAD2014
- #GreyCup
- Janay Rice
- #NYFCC
- #CyberMonday
- The Force Awakens
- Lima
- E.ON

Search Twitter

Notifications

All / People you follow

Yellow Dog Watershed @yellowdogUP · Nov 18  
Eagle Mine monitoring program, SWP/CEMP, once again holding public meetings in December in MQT area bit.ly/1xBpYww @EagleCEMP

Lisa @LisaPatrell · Nov 18  
@EagleCEMP @yellowdogUP @SaveTheWildUP Let's protect Lake Superior a habitat at a time bit.ly/YDpetition

Minerals Lease from the State of Michigan in the Yellow Dog Watershed

David Puskala and 7 others followed you

Who to follow

- Moore Charitable @MooreCharitable
- Breakwall Comedy @BreakwallComedy
- WJR 760am @wjradio

© 2014 Twitter About Help Terms Privacy Cookies Ads info Brand Blog Status Apps Jobs Advertise Businesses Media Developers

# Community Input

- Air Quality Monitoring in Powell Township (PM 2.5, PM 10, Metals)
- Transportation Route Monitoring (Air, Surface Water, and Noise)
- Humboldt Pit Surface Water Discharge
- Noise and Vibration Studies
- Mine Ventilation Air Raise – DEQ required stack test results
- Snow Melt Monitoring

# RESPONSIBLE MINING

Case Studies in Managing Social &  
Environmental Risks in the Developed World

Edited by Michelle E. Jarvie-Eggart

SME

# Questions?

Abbie Debiak  
Field Ecologist  
[abbie@superiorwatersheds.org](mailto:abbie@superiorwatersheds.org)  
[www.superiorwatersheds.org](http://www.superiorwatersheds.org)  
(906)228-6095 ext. 18

