



CalEnviroScreen

Integrating California and Mexico TRI Data into CalEnviroScreen



October 20, 2016

CalEnviroScreen

Proposed Version 3.0, September 2016

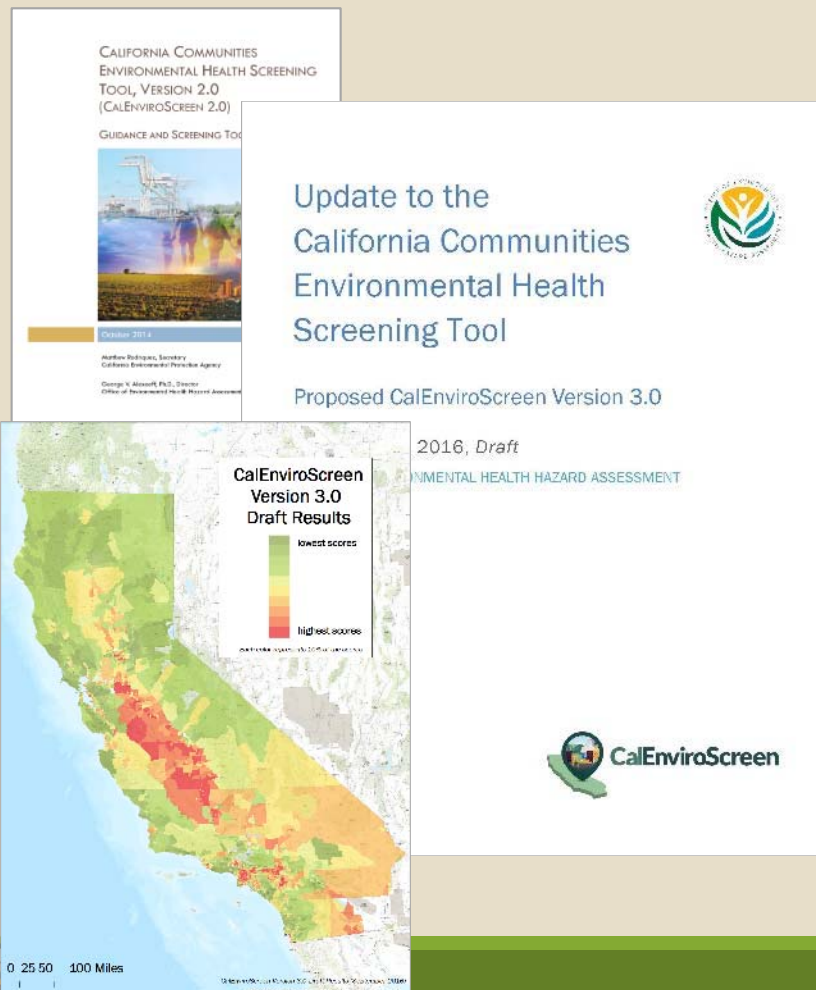

- Broad picture of the relative burdens in California communities from pollution
- Twenty indicators of environmental conditions and population vulnerability
- Census tract scale

Using CalEnviroScreen

- Commit resources to most highly impacted areas or regions.
- Provide context for specific locations.

Caveats:

- Not a health risk assessment.
- Not a substitute for CEQA-required cumulative impacts assessment; does not determine whether a specific project's impacts are significant.



CalEnviroScreen Model

Exposures

Contact with pollution

Environmental
Effects

*Adverse environmental conditions
caused by pollutants*

Sensitive
Populations

*Populations with biological traits (including
health status) that may magnify the effects
of pollutant exposures*

Socioeconomic
Factors

*Community characteristics that result in
increased vulnerability to pollutants*



CalEnviroScreen 3.0, Proposed Indicators

<i>Pollution Burden</i>		<i>Population Characteristics</i>	
Exposures	Environmental Effects	Sensitive Populations	Socioeconomic Factors
<ul style="list-style-type: none"> <input type="checkbox"/> PM 2.5 concentrations <input type="checkbox"/> Ozone concentrations <input type="checkbox"/> Diesel PM emissions <input type="checkbox"/> Drinking water contaminants <input type="checkbox"/> Pesticide use <input type="checkbox"/> Toxic releases from facilities <input type="checkbox"/> Traffic density 	<ul style="list-style-type: none"> <input type="checkbox"/> Cleanup sites <input type="checkbox"/> Groundwater threats (Leaking underground tanks and cleanups) <input type="checkbox"/> Hazardous waste facilities and generators <input type="checkbox"/> Impaired water bodies <input type="checkbox"/> Solid waste sites and facilities 	<ul style="list-style-type: none"> <input type="checkbox"/> Asthma emergency department visit rate <input type="checkbox"/> Cardiovascular disease (heart attack rate) <input type="checkbox"/> Rate of low birth weight births 	<ul style="list-style-type: none"> <input type="checkbox"/> Educational attainment <input type="checkbox"/> Linguistic isolation <input type="checkbox"/> Poverty: Percent residents below 2x national poverty level <input type="checkbox"/> Rent-adjusted income <input type="checkbox"/> Unemployment



Calculating CalEnviroScreen Scores

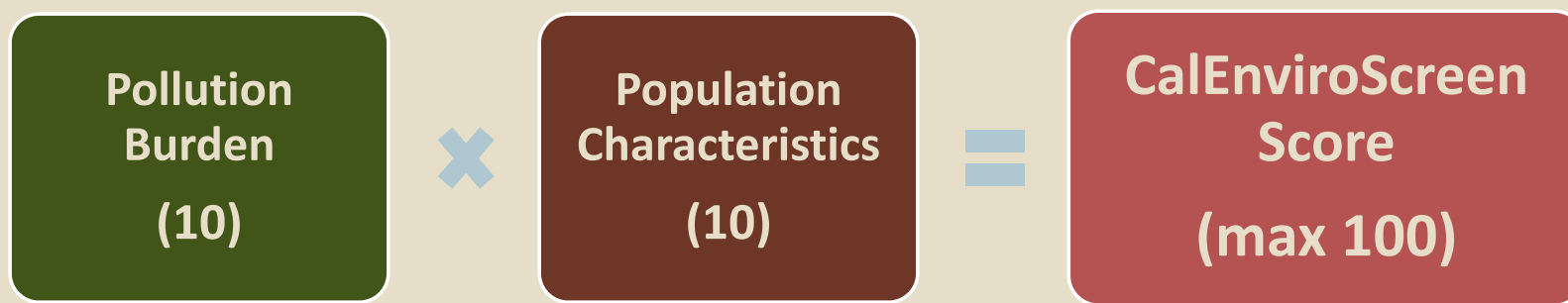

- CalEnviroScreen score is calculated by combining all indicator scores; allows for comparison of different areas
- Higher scores mean greater pollution burdens and population vulnerability.





Statewide Results

Available as an interactive web map

Proposed
CalEnviroScreen
Version 3.0

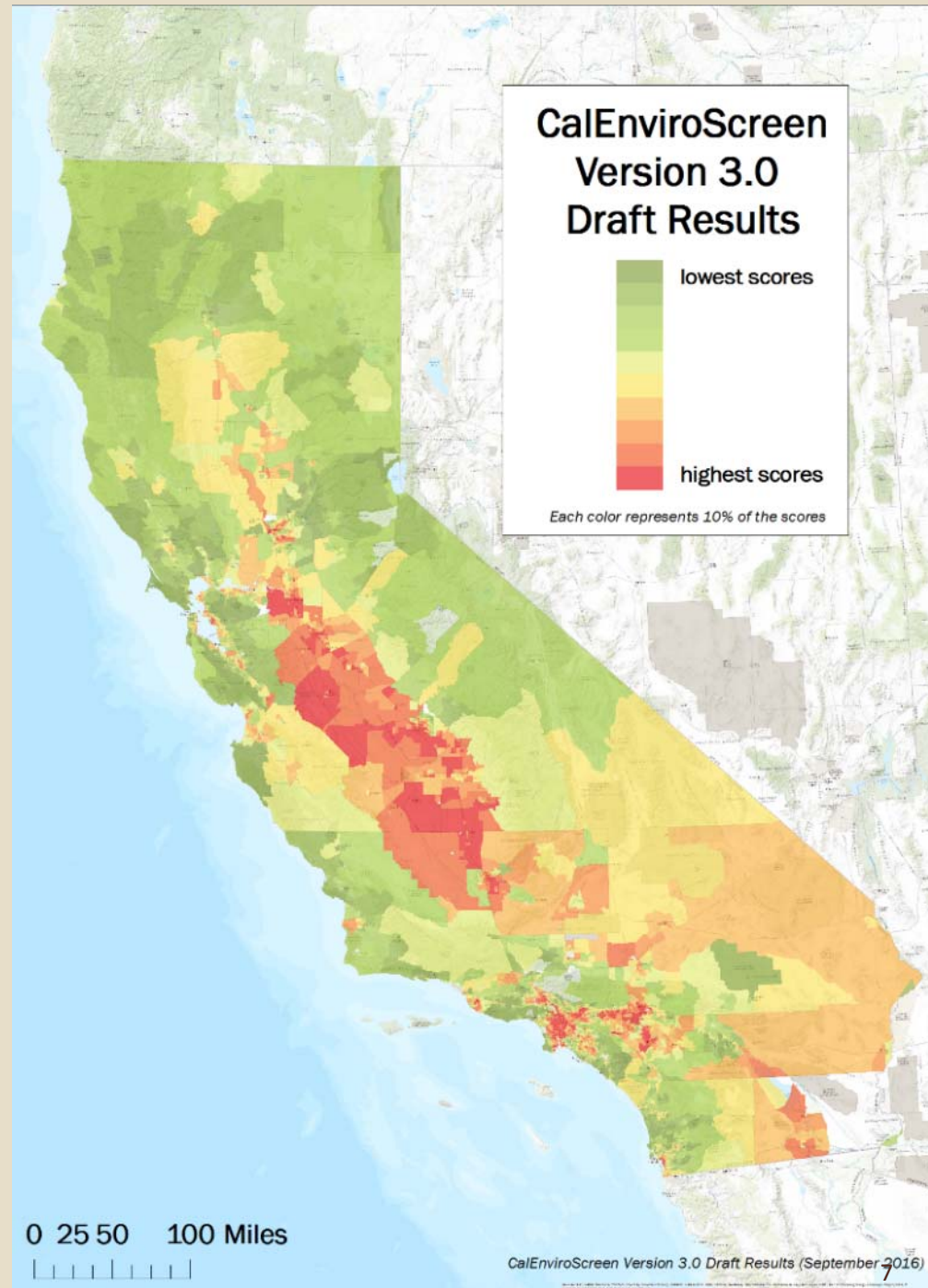

Toxic Releases from Facilities

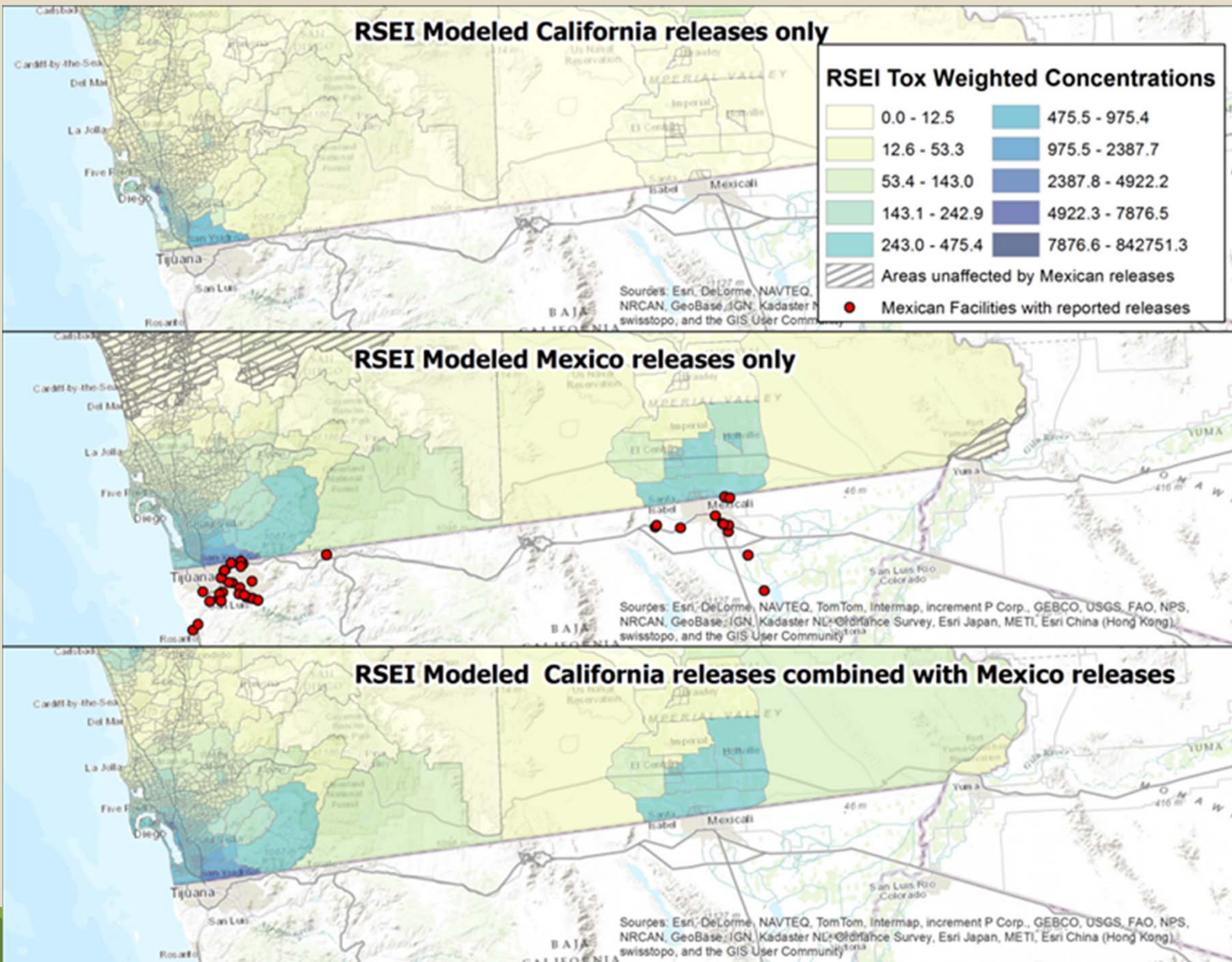

Toxic Releases from Facilities

- ❑ Hazard-weighted emissions from facilities that report data to US EPA
- ❑ Modeled by US EPA (Abt Associates)
- ❑ Additional Mexican facilities within 49 kilometers of border identified, verified, and emissions data collected

Acknowledgements

OEHHA

George Alexeeff
Laura August
Komal Bangia
Rose Cendak
Lara Cushing
John Faust
Vanessa Galaviz
Allan Hirsch
Tamara Kadir
Julian Leichty
Carmen Milanes
Shankar Prasad
Andrew Slocombe
Karen Randles
Robbie Welling
Walker Wieland
Lauren Zeise



CalEPA

Arsenio Mataka
Gina Solomon

Other thanks

- Cynthia Gould, Abt Associates who performed the RSEI modeling
- Wayne Davis, USEPA who helped with the TRI data and RSEI modeling
- CalEPA Boards and Departments who provided comments and data
- California Environmental Health Tracking Program and the Public Health Institute who provided data
- Dr. Tara Zagofsky, consultant and facilitator, University of California, Davis, Common Ground: Center for Cooperative Solutions
- Dr. Rachel Morello-Frosch and academic colleagues at the University of California, Berkeley
- Graduate students assisting in the project

THANK YOU!

email: CalEnviroScreen@oehha.ca.gov
more info: www.oehha.ca.gov/ej