

# 2015

## EJ Screening Report for the Clean Power Plan



## Contents

Executive Summary.....	4
About the Data.....	5
Study Area Data .....	11
State Demographic Summary.....	12
Study Area National Percentiles .....	60
Statistical Summary.....	105
Category Total and T-Tests.....	106
Spearman Correlation Coefficients .....	114
Percentile Summary Statistics .....	115
Maps and Charts .....	116
Meaningful Involvement Summary .....	123

## Executive Summary

This screening report is a companion piece to the final Clean Power Plan. In the final Clean Power Plan the EPA has designed an integrative approach that helps to ensure that vulnerable communities are not disproportionately impacted by this rulemaking.<sup>1</sup> The proximity analysis that is outlined in this screening report provides information that states can use in a variety of ways to help to ensure that this rulemaking will not have disproportionate impacts on vulnerable communities. The agency envisions that states can use this information as they engage with communities in the development of their plans, as they work to consider a multi-pollutant approach when devising their plans, help low-income communities access energy efficiency (EE) EE/ renewable energy (RE) and financial assistance programs and assess the impacts of their state plans on potentially overburdened communities.

As outlined in the Clean Power Plan in the Community and Environmental Justice Considerations section (IX) and in the Executive Order 12898 section (XII.J) the proximity analysis included in this report provides detailed demographic information on the communities located within a 3-mile radius of each affected power plant within the United States.<sup>2</sup> The analysis shows a higher percentage of minority and low-income communities living near power plants than national averages. It is important to note that the impacts of power plant emissions are not limited to a 3-mile radius and the impacts of both potential increases and decreases in power plant emissions can be felt many miles away. The actions that the agency outlines in the final Clean Power Plan were developed in part as a result of the extensive outreach that the agency conducted with communities and other stakeholders throughout the rulemaking process. The EPA recommends that readers of this document also review the Community and Environmental Justice Considerations section of the Clean Power Plan. A copy of the rulemaking is available at: [www.epa.gov/cleanpowerplan](http://www.epa.gov/cleanpowerplan).

---

<sup>1</sup> The agency uses “vulnerable” and “overburdened” communities to refer to low-income, minority communities, and indigenous communities.

<sup>2</sup> The proximity analysis was conducted using the EPA’s environmental justice mapping and screening tool, EJSCREEN.

**U.S. Environmental Protection Agency  
Environmental Justice Screening Report**

**Carbon Pollution Emission Guidelines for  
Existing Stationary Sources: Electric Utility  
Generating Units**

**Docket: EPA–HQ–OAR–2013–0602**

Office of Air and Radiation,  
Office of Air Quality Planning and Standards  
Research Triangle Park, NC 27711

# About the Data

## EJSCREEN

The data presented in this report are from the EPA tool EJSCREEN ([www2.epa.gov/ejscreen](http://www2.epa.gov/ejscreen)). EJSCREEN is an environmental justice screening and mapping tool that utilizes standard and nationally-consistent data to highlight places that may have higher environmental burdens and vulnerable populations. The tool offers a variety of powerful data and mapping capabilities that enable users to access environmental and demographic information, at high geographic resolution, across the entire country; displayed in color-coded maps and standard data reports. These maps and reports show how a selected location compares to the rest of the nation, EPA region, or state. The tool also combines environmental and demographic indicators to create EJ indexes.

An EJ Index is a way of combining demographic information with a single environmental indicator – such as proximity to traffic – that can help identify communities that may have a high combination of environmental burdens and vulnerable populations.

EJSCREEN is a pre-decisional screening tool, and was not designed to be the basis for agency decision-making or determinations regarding the existence or absence of EJ concerns. It also should not be used to identify or label an area as an “EJ Community.” Instead, EJSCREEN is designed as a starting point, to highlight the extent to which certain locations may be candidates for further review or outreach. EJSCREEN’s initial results should be supplemented with additional information and local knowledge whenever appropriate, for a more complete picture of a location. Additional considerations and data, such as national, regional, or local information and concerns, along with appropriate analysis, should form the basis for any decisions.

### Caveats and Limitations of EJSCREEN

EJSCREEN, as a screening tool, is more limited than a detailed analysis in two key ways. First, it has data on only some of the relevant issues, and second, there is uncertainty in the data it does have. It is important to understand each of these limitations.

The first limitation arises because a screening tool cannot capture all the relevant issues that should be considered (e.g., other local environmental concerns). Any national screening tool must balance a desire for data quality and national coverage against the goal of including as many important environmental factors as feasible given resource constraints. Many environmental concerns are not yet included in comprehensive, nationwide databases. For example, data on environmental factors such as local drinking water quality and indoor air quality were not available with adequate quality, coverage and/or resolution to be included in this national screening tool. EJSCREEN cannot provide data on every environmental impact and demographic factor that may be important to any location.

The second important limitation is that EJSCREEN relies on demographic and environmental estimates that involve substantial uncertainty. This is especially true when looking at a small geographic area, such as a single Census block group. A single block group is often small and has uncertain estimates. A buffer that is roughly the same size as a block group or smaller will introduce additional uncertainty because it has to approximate the locations of residences. Therefore, it is typically very useful to summarize EJSCREEN data for a larger area, covering several block groups, in what is called a “buffer” or “study area” report, as explained in the EJSCREEN technical documentation. There is a tradeoff between resolution and precision: Detailed maps at high resolution can suggest the presence of a local “hotspot,” but are uncertain. Estimates based on larger areas will provide more confidence and precision, but may overlook local “hotspots” if not supplemented with detailed maps.

The demographic estimates, such as percent low-income, come from the American Community Survey (ACS) from the United States Census Bureau. The ACS is comprised of surveys, not a full census of all households. This means the Census Bureau may estimate that a block group is 30% low-income, for example, but it might actually be 20% or 40% in some cases (see Appendix B in the EJSCREEN technical documentation for a discussion of uncertainty in demographics).

Related to the issue of uncertainty is that the environmental indicators are only screening-level proxies for actual exposures or health risks. This is particularly true for the proximity indicators, for example. Even for the indicators that directly estimate risks or hazards, as with the air toxics cancer risk indicator, estimates have substantial uncertainty because emissions, ambient levels in the air, exposure of individuals, and toxicity are uncertain. Brief details are provided on each environmental indicator below with the EJSCREEN technical documentation having full discussion on each.

In summary, as with any screening tool, the indicators in EJSCREEN cannot address all the considerations that may be relevant to a given situation, they are often only a screening-level proxy for a given issue, and in any case, there is significant uncertainty involved, particularly for a single block group. For these types of reasons, among others, it generally is not appropriate to rely on any screening tool as the basis for a key decision. It is often very useful to obtain information on other issues not included in EJSCREEN, updated information when available, as well as local knowledge, data, and concerns.

### Demographic Index

The Demographic Index in EJSCREEN is created using the two demographic factors that were explicitly named in E.O. 12898, low-income and minority. For each Census block group, these two factors are simply averaged together.

$$\text{Demographic Index} = (\% \text{ minority} + \% \text{ low-income}) / 2$$

### EJ Index

The EJ index is a combination of environmental and demographic information. The environmental portion of the EJ index is drawn directly from the environmental indicators and the demographic information from the demographic indicators above.

To calculate a single EJ Index, EJSCREEN combines a single environmental indicator with demographic information. It considers the extent to which the local demographics are above the national average. It does this by looking at the difference between the demographic composition of the block group, as measured by the Demographic Index, and the national average (which is approximately 35%). It also considers the population of the block group.

Mathematically, the EJ Index is constructed as the product of three items, multiplied together as follows:

$$\begin{aligned} \text{EJ Index} = & \\ & (\text{Environmental Indicator}) \\ & \times (\text{Demographic Index for Block Group} - \text{Demog. Index for US}) \\ & \times (\text{Population count for Block Group}) \end{aligned}$$

Note that the EJ Index raw value itself is not reported in EJSCREEN reports – it is reported in percentile terms, to make the results easier to interpret. If one is calculating the actual raw values using the formula, the EJ Index value can be a positive or negative number. A positive number occurs where the local Demographic Index is above the US average, and this means the location adds to any excess in environmental indicator values among the specified populations (minority and low-income) nationwide. A positive number increases the difference between groups by adding net environmental indicator points to the specified populations. A negative value occurs where the local Demographic Index is below the US average, and it means the location offsets the other locations, reducing any excess in nationwide average environmental indicator values among minority and low-income populations relative to others. Most EJSCREEN users will not work directly with EJ Index raw values, however, positive raw values for an EJ Index will be presented as higher percentiles and negative raw values will appear as lower percentiles. Further discussion can be found in the EJSCREEN technical documentation.

## Demographic Indicators<sup>1</sup>

### Percent Minority

The number or percent of individuals in a block group who list their racial status as a race other than white alone and/or list their ethnicity as Hispanic or Latino. That is, all people other than non-Hispanic white-alone individuals. The word “alone” in this case indicates that the person is of a single race, since multiracial individuals are tabulated in another category – a non-Hispanic individual who is half white and half American Indian would be counted as a minority by this definition.

### Percent Low Income

The number or percent of a block group’s population in households where the household income is less than or equal to twice the federal “poverty level.”

### Percent Less than High School

The number or percent of people age 25 or older in a block group whose education is short of a high school diploma.

### Percent Linguistic Isolation

The number or percent of people in a block group living in linguistically isolated households. A household in which all members age 14 years and over speak a non-English language and also speak English less than “very well” (have difficulty with English) is linguistically isolated.

### Percent Under Age 5

The number or percent of people in a block group under the age of 5.

### Percent Over Age 64

The number or percent of people in a block group over the age of 64.

<sup>1</sup> At this time, data is not available for Puerto Rico, US Virgin Islands and territories.



## Environmental Indicators

Key Medium	Indicator	Details	Source	Data Year
Air	NATA air toxics cancer risk	Lifetime cancer risk from inhalation of air toxics	NATA update pending	
Air	NATA neurological hazard index	Air toxics neurological hazard index (ratio of exposure concentration to health-based reference concentration)		
Air	NATA respiratory hazard index	Air toxics respiratory hazard index (ratio of exposure concentration to health-based reference concentration)		
Air	NATA diesel PM	Diesel particulate matter level in air, $\mu\text{g}/\text{m}^3$		
Air	Particulate matter	PM <sub>2.5</sub> levels in air, $\mu\text{g}/\text{m}^3$ annual avg. (2011)	EPA, OAR (fusion of model and monitor data). For methods, see <a href="http://www.epa.gov/esd/land-sci/lcb/lcb_fagsd.html">http://www.epa.gov/esd/land-sci/lcb/lcb_fagsd.html</a>	2011
Air	Ozone	Ozone summer seasonal avg. of daily maximum 8-hour concentration in air in parts per billion (2011)	EPA, OAR (fusion of model and monitor data). For methods, <a href="http://www.epa.gov/esd/land-sci/lcb/lcb_fagsd.html">http://www.epa.gov/esd/land-sci/lcb/lcb_fagsd.html</a>	2011
Air/other	Traffic proximity and volume	Count of vehicles (AADT, avg. annual daily traffic) at major roads within 500 meters, divided by distance in meters (not km)	Calculated from 2011 U.S. DOT traffic data, retrieved 4/2012 <a href="http://www.rita.dot.gov/bts/sites/rita.dot.gov/bts/files/publications/national_transp_ortation_atlas_database/2011/index.html">http://www.rita.dot.gov/bts/sites/rita.dot.gov/bts/files/publications/national_transp_ortation_atlas_database/2011/index.html</a>	2011
Dust/ lead paint	Lead paint indicator	Percent of housing units built pre-1960, as indicator of potential lead paint exposure	Calculated based on Census/ACS data, retrieved 2014 <a href="http://www2.census.gov/acs2012_5yr/summaryfile/">http://www2.census.gov/acs2012_5yr/summaryfile/</a>	2008-2012
Waste/ air/ water	Proximity to Risk Management Plan (RMP) sites	Count of RMP (potential chemical accident management plan) facilities within 5 km (or nearest one beyond 5 km), each divided by distance in kilometers	Calculated from EPA RMP database, retrieved 11/2013 <a href="http://www.rtknet.org/db/rmp">http://www.rtknet.org/db/rmp</a>	2013
Waste/ air/ water	Proximity to Hazardous waste Treatment, Storage and Disposal Facilities (TSDFs)	Count of TSDFs (hazardous waste management facilities) within 5 km (or nearest beyond 5 km), each divided by distance in kilometers	Calculated from EPA RCRAInfo database, retrieved 11/2013 <a href="http://www.epa.gov/enviro/facts/rcrainfo/search.html">http://www.epa.gov/enviro/facts/rcrainfo/search.html</a>	2013
Waste/ air/ water	Proximity to National Priorities List (NPL) sites, Superfund program	Count of proposed or listed NPL sites within 5 km (or nearest one beyond 5 km), each divided by distance in kilometers	Calculated from EPA CERCLIS database, retrieved 11/12/2013 <a href="http://cumulis.epa.gov/supercpad/cursites/srchsites.cfm">http://cumulis.epa.gov/supercpad/cursites/srchsites.cfm</a>	2013
Water	Proximity to major direct water dischargers, National Pollutant Discharge Elimination System (NPDES)	Count of NPDES major direct water discharger facilities within 5 km (or nearest one beyond 5 km), each divided by distance in kilometers	Calculated from EPA PCS/ICIS database, retrieved 12/2013 <a href="http://www.epa.gov/enviro/facts/pcs-icis/search.html">http://www.epa.gov/enviro/facts/pcs-icis/search.html</a>	2013
Note: EJSCREEN's EJ Indexes also include demographic information that is obtained from the U.S. Census Bureau's American Community Survey (ACS). The 2015 version of EJSCREEN includes 2008-2012 ACS 5-year summary file data, which is based on 2010 Census boundaries.				

## EJSCREEN Summary Statistics

Environmental Indicator	Missing	Minimum	25%ile	50%ile (median)	Pop. Mean	75%ile	80%ile	90%ile	95%ile	99%ile
PM 2.5	1664	4.3	8.8	9.9	9.8	11	11	12	12	13
Ozone	1664	25	42	46	46	51	51	54	57	66
NATA DPM										
NATA cancer risk										
NATA respiratory HI										
NATA neurological HI										
% pre-1960 (lead paint)	0	0.00	0.05	0.21	0.30	0.50	0.59	0.77	0.87	0.96
Proximity Traffic	253	0.00	11	35	110	100	130	250	430	1,200
Proximity NPL	0	0.00	0.02	0.05	0.10	0.10	0.12	0.19	0.31	0.88
Proximity RMP	0	0.00	0.08	0.14	0.31	0.30	0.39	0.76	1.2	2.4
Proximity TSDf	0	0.00	0.01	0.02	0.05	0.05	0.07	0.11	0.18	0.53
Proximity NPDES	0	0.00	0.08	0.13	0.25	0.24	0.30	0.55	0.89	1.9

Note: Population percentiles (and means) are shown, not block group percentiles (or means), so 80%ile means 80% of the population has a lower (or exactly tied) block group score. Values in table have been rounded to two significant digits, except for PM, ozone, and DPM, which use three significant digits. Numbers may differ slightly from those in EJSCREEN reports. Summary statistics for a given environmental factor exclude block groups where that environmental indicator was not available (missing).

Demographic Indicator	Missing	Minimum	25%ile	50%ile (median)	Pop. mean	75%ile	80%ile	90%ile	95%ile	99%ile
Demographic index	0	0	17%	29%	35%	50%	57%	71%	80%	90%
% low-income	0	0	17%	30%	34%	48%	53%	65%	74%	87%
% minority	0	0	9%	26%	36%	60%	69%	89%	96%	100%
% less than high school	0	0	5%	11%	14%	21%	24%	33%	42%	60%
% linguistic isolation	0	0	0%	1%	5%	6%	8%	16%	25%	44%
% under 5	0	0	4%	6%	7%	9%	10%	12%	14%	18%
% over 64	0	0	7%	12%	13%	17%	19%	23%	28%	44%
Supplementary demog. index	0	0	11%	16%	18%	24%	27%	34%	39%	47%

Note: Population percentiles (and means) are shown, not block group percentiles (or means), so 80%ile means 80% of the population has a lower (or exactly tied) block group value. Values in table have been rounded to an integer percentile 0-100. Numbers may differ slightly from those in EJSCREEN reports.

## Study Area

“Study area” refers to the buffer applied around a geographic point. The buffer will aggregate appropriate portions of the intersecting block groups, weighted by population, to create a representative set of data for the entire buffer area, honoring variation and dispersion of the population in the block groups within it. For each indicator, the result is a population-weighted average, which equals the block group indicator values averaged over all residents who are estimated to be inside the buffer.

To gain a better understanding of the existing stationary sources and near-source populations, the EPA conducted a proximity analysis of study areas, each defined as the area within 3 miles of a given facility in the source category. A 3 mile study area/buffer is used for this national-level screening report given usage in other environmental justice literature and studies.<sup>2</sup> Study areas in close proximity to one another may result in overlapping buffers, thus the possibility of double counting near-source populations.

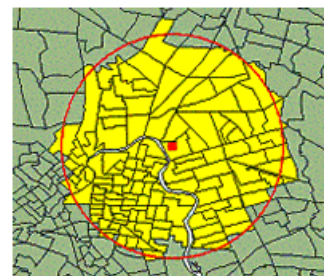

<sup>2</sup> U.S. GAO (Government Accountability Office). Demographics of People Living Near Waste Facilities. Washington DC: Government Printing Office; 1995.

Mohai, P., Saha, R. “Reassessing Racial and Socio-economic Disparities in Environmental Justice Research”. Demography. 2006;43(2): 383–399.

Mennis, J. “Using Geographic Information Systems to Create and Analyze Statistical Surfaces of Populations and Risk for Environmental Justice Analysis”. Social Science Quarterly, 2002;83(1):281-297.

Bullard, RD, Mohai, P., Wright, B., Saha, R., et al. Toxic Waste and Race at Twenty 1987-2007. United Church of Christ. March, 2007.

# Study Area Data

## State Demographic Summary

State/ Tribe	# of Study Areas	Study Area Totals							State Averages					
		Population	Minority	Low Income	Linguistically Isolated	Less than HS Education	Under Age 5	Over Age 64	Minority	Low Income	Linguistically Isolated	Less than HS Education	Under Age 5	Over Age 64
AK	5	152,743	43%	26%	4%	9%	8%	7%	36%	26%	2%	8%	8%	8%
AL	21	86,658	57%	54%	1%	23%	6%	14%	33%	39%	1%	17%	6%	14%
AR	19	47,857	41%	49%	1%	19%	6%	14%	26%	42%	2%	17%	7%	14%
AZ	20	747,518	55%	45%	8%	20%	8%	8%	42%	37%	5%	15%	7%	14%
CA	77	5,345,885	65%	38%	12%	22%	7%	11%	60%	35%	10%	19%	7%	12%
CO	20	752,443	46%	44%	6%	19%	7%	10%	30%	30%	3%	10%	7%	11%
CT	12	788,671	58%	39%	11%	20%	6%	11%	29%	22%	5%	11%	6%	14%
DC	1	216,582	82%	37%	1%	16%	6%	12%	65%	32%	3%	12%	6%	11%
DE	5	202,712	61%	44%	2%	17%	7%	13%	35%	28%	2%	12%	6%	15%
FL	56	1,081,496	43%	42%	7%	16%	6%	14%	42%	37%	7%	14%	6%	17%
Fort Mojave	1	1,214	29%	33%	2%	21%	8%	16%	42%	37%	5%	15%	7%	14%
GA	18	109,922	36%	33%	2%	14%	7%	11%	44%	38%	3%	16%	7%	11%
HI	5	296,659	87%	26%	13%	14%	6%	16%	77%	25%	6%	10%	6%	14%
IA	21	291,685	16%	36%	2%	11%	6%	13%	11%	30%	2%	9%	7%	15%
ID	2	8,030	9%	39%	1%	9%	4%	12%	16%	39%	2%	11%	8%	13%
IL	25	961,517	68%	49%	13%	27%	7%	9%	36%	31%	5%	13%	6%	13%
IN	27	368,471	40%	48%	3%	20%	7%	13%	19%	34%	2%	13%	7%	13%
KS	19	241,307	50%	48%	7%	21%	8%	11%	22%	32%	2%	10%	7%	13%
KY	20	93,387	12%	38%	0%	17%	6%	14%	14%	39%	1%	18%	6%	13%
LA	26	492,135	57%	50%	2%	21%	7%	12%	40%	39%	2%	18%	7%	12%
MA	23	1,976,265	33%	33%	9%	15%	6%	12%	24%	24%	6%	11%	6%	14%
MD	12	351,916	43%	37%	2%	20%	6%	11%	45%	22%	3%	12%	6%	12%
ME	4	42,856	7%	33%	1%	9%	6%	16%	6%	33%	1%	9%	5%	16%
MI	30	936,579	41%	49%	4%	20%	7%	12%	23%	35%	2%	11%	6%	14%
MN	17	585,347	30%	36%	4%	11%	7%	12%	17%	27%	2%	8%	7%	13%
MO	21	242,974	20%	37%	3%	13%	7%	12%	19%	35%	1%	13%	6%	14%
MS	21	235,847	71%	52%	1%	20%	7%	12%	42%	46%	1%	19%	7%	13%
MT	6	71,275	19%	39%	1%	10%	8%	11%	12%	36%	0%	8%	6%	15%



State/ Tribe	# of Study Areas	Study Area Totals							State Averages					
		Population	Minority	Low Income	Linguistically Isolated	Less than HS Education	Under Age 5	Over Age 64	Minority	Low Income	Linguistically Isolated	Less than HS Education	Under Age 5	Over Age 64
Navajo - region 6	1	239	99%	57%	7%	22%	11%	8%	60%	42%	6%	17%	7%	13%
Navajo - region 9	1	6	83%	50%	15%	37%	9%	17%	42%	37%	5%	15%	7%	14%
NC	23	187,104	37%	41%	1%	17%	6%	14%	35%	38%	3%	15%	7%	13%
ND	8	13,003	8%	19%	0%	10%	7%	14%	11%	28%	1%	10%	7%	14%
NE	11	111,467	38%	47%	5%	19%	8%	14%	18%	31%	3%	10%	7%	14%
NH	5	91,428	7%	19%	1%	6%	5%	15%	8%	22%	1%	9%	5%	14%
NJ	24	2,761,232	59%	35%	14%	19%	7%	12%	41%	23%	7%	12%	6%	14%
NM	10	150,279	64%	43%	10%	16%	7%	13%	60%	42%	6%	17%	7%	13%
NV	18	511,391	62%	43%	8%	24%	8%	9%	46%	34%	7%	16%	7%	12%
NY	55	9,268,757	55%	36%	12%	18%	6%	12%	42%	32%	8%	15%	6%	14%
OH	27	406,397	26%	42%	1%	17%	7%	15%	19%	34%	1%	12%	6%	14%
OK	24	284,975	28%	34%	2%	11%	7%	13%	31%	38%	2%	14%	7%	14%
OR	8	19,719	37%	44%	7%	20%	8%	13%	22%	35%	3%	11%	6%	14%
PA	50	1,776,162	43%	42%	4%	16%	6%	14%	21%	30%	2%	12%	6%	16%
RI	6	483,219	43%	42%	12%	23%	6%	12%	24%	30%	6%	15%	5%	15%
SC	17	119,862	42%	46%	2%	19%	8%	13%	36%	39%	2%	16%	6%	14%
SD	2	1,120	1%	37%	0%	12%	6%	17%	15%	33%	1%	10%	7%	14%
TN	8	36,857	10%	36%	0%	16%	6%	15%	24%	38%	2%	16%	6%	14%
TX	114	1,686,622	68%	50%	12%	27%	8%	9%	55%	38%	8%	19%	8%	10%
UT	10	205,746	33%	43%	7%	16%	10%	8%	20%	32%	3%	9%	9%	9%
Ute	1	0							20%	32%	3%	9%	9%	9%
VA	26	502,813	52%	34%	3%	16%	7%	11%	35%	26%	3%	13%	6%	12%
WA	11	220,487	23%	36%	2%	10%	7%	12%	28%	29%	4%	10%	6%	12%
WI	19	604,008	36%	48%	5%	16%	6%	9%	17%	30%	2%	10%	6%	14%
WV	17	121,300	11%	42%	1%	12%	5%	13%	7%	39%	0%	17%	6%	16%
WY	12	42,668	21%	27%	1%	9%	8%	11%	14%	28%	1%	8%	7%	13%
		Study Area Aggregated Totals							National Averages					
	1042	36,336,812	52%	39%	9%	19%	7%	12%	36%	34%	5%	14%	7%	13%



# Study Area Data

Region	State/ Tribe	Name	ID	Population	Demographic Indicators						Environmental Indicators											
					Minority	Low Income	Linguistically Isolated	Less than HS Education	Under Age 5	Over Age 64	PM 2.5	Ozone	NATA Diesel PM	NATA Cancer Risk	NATA Respiratory HI	NATA Neuro HI	Traffic Proximity	Lead Paint Indicator	NPL Proximity	RMP Proximity	TSDF Proximity	Water Discharger Proximity
1	CT	Capital District Energy Center	<a href="#">50498</a>	169,272	71%	50%	15%	25%	7%	10%	9.5	43		NATA update pending	210	0.68	0.04	0.09	0.01	0.63		
		Bridgeport Station	<a href="#">568</a>	146,802	73%	46%	15%	25%	7%	10%	9.7	46		NATA update pending	290	0.68	0.14	0.44	0.01	0.97		
		Bridgeport Energy Project	<a href="#">55042</a>	143,667	74%	46%	15%	25%	7%	10%	9.7	46		NATA update pending	290	0.68	0.13	0.45	0.01	0.98		
		New Haven Harbor	<a href="#">6156</a>	124,619	55%	44%	9%	18%	6%	11%	9.8	45		NATA update pending	270	0.65	0.04	0.25	0.01	0.79		
		Milford Power Project	<a href="#">55126</a>	62,858	18%	14%	3%	8%	6%	18%	9.7	46		NATA update pending	170	0.55	0.31	0.28	0.01	0.89		
		NRG Norwalk Harbor	<a href="#">548</a>	46,968	46%	24%	11%	12%	6%	13%	9.6	47		NATA update pending	340	0.51	0.21	0.47	0.01	0.71		
		Algonquin Windsor Locks	<a href="#">10567</a>	23,892	26%	19%	1%	11%	5%	16%	9.4	42		NATA update pending	83	0.43	0.11	0.37	0.01	1.20		
		Montville Station	<a href="#">546</a>	20,068	23%	16%	1%	10%	5%	12%	8.5	45		NATA update pending	87	0.35	0.44	0.27	0.01	1.30		
		AES Thames	<a href="#">10675</a>	19,934	23%	16%	1%	10%	5%	12%	8.5	45		NATA update pending	87	0.35	0.44	0.27	0.01	1.30		
		Kleen Energy Systems Project	<a href="#">56798</a>	11,007	18%	17%	1%	9%	4%	14%	9.2	44		NATA update pending	110	0.41	0.07	0.31	0.01	0.69		
		Middletown	<a href="#">562</a>	10,842	18%	16%	1%	8%	4%	14%	9.2	44		NATA update pending	110	0.41	0.07	0.31	0.01	0.68		
		Lake Road Generating Plant	<a href="#">55149</a>	8,742	8%	27%	1%	11%	6%	11%	8.4	43		NATA update pending	30	0.42	0.09	0.05	0.02	0.50		
		MA		Kendall Square Station	<a href="#">1595</a>	447,959	39%	36%	11%	13%	5%	9%	10.1	38		NATA update pending	570	0.67	0.05	0.38	0.05	1.20
				Mystic Generating Station	<a href="#">1588</a>	393,967	41%	33%	13%	16%	6%	11%	10.0	39		NATA update pending	410	0.72	0.06	0.51	0.04	1.20
Lowell Cogeneration Company LP	<a href="#">10802</a>			131,746	41%	32%	10%	19%	7%	11%	9.2	40		NATA update pending	130	0.59	0.38	0.06	0.02	0.34		
LEnergia Energy Center	<a href="#">54586</a>			128,404	41%	32%	10%	19%	7%	11%	9.2	40		NATA update pending	140	0.60	0.39	0.06	0.02	0.35		
NAEA Energy Massachusetts LLC	<a href="#">1642</a>			126,300	58%	54%	13%	24%	7%	11%	9.6	42		NATA update pending	160	0.74	0.04	0.74	0.02	0.48		
Salem Harbor	<a href="#">1626</a>			102,897	17%	24%	5%	9%	6%	14%	9.3	41		NATA update pending	140	0.68	0.20	0.09	0.02	0.47		
Potter Station 2	<a href="#">1660</a>			102,518	21%	22%	5%	9%	5%	16%	9.5	40		NATA update pending	130	0.60	0.09	0.30	0.31	0.31		
Fore River Generating Station	<a href="#">55317</a>			99,462	22%	22%	5%	10%	5%	16%	9.5	40		NATA update pending	120	0.60	0.08	0.30	0.31	0.31		
		Brayton Point	<a href="#">1619</a>	74,995	15%	45%	9%	30%	6%	16%	8.5	44		NATA update pending	79	0.76	0.07	0.60	0.03	0.69		



Region	State/ Tribe	Name	ID	Population	Demographic Indicators						Environmental Indicators										
					Minority	Low Income	Linguistically Isolated	Less than HS Education	Under Age 5	Over Age 64	PM 2.5	Ozone	NATA Diesel PM	NATA Cancer Risk	NATA Respiratory HI	NATA Neuro HI	Traffic Proximity	Lead Paint Indicator	NPL Proximity	RMP Proximity	TSDF Proximity
1	MA	Masspower	<a href="#">10726</a>	69,322	42%	39%	8%	19%	6%	14%	9.6	42		NATA update pending		81	0.58	0.05	1.00	0.02	0.13
		Pittsfield Generating LP	<a href="#">50002</a>	41,538	15%	37%	1%	10%	6%	17%	7.9	43		NATA update pending		81	0.69	0.42	0.08	0.01	0.44
		Milford Power LP	<a href="#">54805</a>	38,998	15%	21%	6%	9%	7%	12%	9.2	41		NATA update pending		72	0.42	0.06	0.24	0.04	0.26
		Cleary Flood	<a href="#">1682</a>	32,191	16%	34%	5%	22%	6%	13%	8.9	42		NATA update pending		36	0.48	0.06	0.15	0.03	0.52
		ANP Bellingham Energy Project	<a href="#">55211</a>	26,217	10%	10%	2%	4%	7%	10%	9.2	41		NATA update pending		43	0.21	0.06	0.27	0.03	0.21
		Berkshire Power	<a href="#">55041</a>	25,422	8%	17%	1%	8%	4%	18%	9.5	42		NATA update pending		39	0.39	0.04	0.23	0.02	0.22
		Stony Brook	<a href="#">6081</a>	24,570	21%	28%	4%	17%	4%	15%	9.5	41		NATA update pending		65	0.47	0.05	0.64	0.02	0.14
		ANP Blackstone Energy Project	<a href="#">55212</a>	21,606	7%	17%	1%	9%	5%	11%	9.1	42		NATA update pending		36	0.35	0.11	0.16	0.03	0.22
		Dartmouth Power Associates LP	<a href="#">52026</a>	18,092	12%	23%	5%	22%	4%	15%	8.2	44		NATA update pending		79	0.28	0.46	0.20	0.02	0.17
		Bellingham Cogeneration Facility	<a href="#">10307</a>	17,634	8%	13%	2%	6%	7%	12%	9.2	41		NATA update pending		43	0.25	0.06	0.23	0.03	0.24
		Mount Tom	<a href="#">1606</a>	16,693	15%	28%	1%	7%	3%	13%	9.1	40		NATA update pending		76	0.59	0.03	0.41	0.02	0.62
		Millennium Power	<a href="#">55079</a>	15,789	33%	33%	9%	18%	8%	13%	8.5	42		NATA update pending		57	0.60	0.04	0.06	0.05	0.29
		Dighton Power Plant	<a href="#">55026</a>	10,598	5%	15%	0%	13%	4%	13%	8.8	43		NATA update pending		10	0.31	0.05	0.17	0.03	0.51
		Canal	<a href="#">1599</a>	9,347	3%	21%	0%	3%	5%	21%	7.8	42		NATA update pending		57	0.27	0.06	0.03	0.01	0.34
	ME	Westbrook Energy Center Power Plant	<a href="#">55294</a>	17,109	10%	36%	2%	10%	7%	14%	8.6	35		NATA update pending		74	0.51	0.04	0.31	0.01	0.75
		Maine Independence Station	<a href="#">55068</a>	14,620	5%	31%	0%	7%	6%	16%	7.2	33		NATA update pending		61	0.45	0.02	0.26	0.00	0.31
		Rumford Power Associates	<a href="#">55100</a>	6,829	5%	46%	1%	15%	7%	18%	6.9	34		NATA update pending		91	0.67	0.02	0.55	0.00	0.74
		William F Wyman	<a href="#">1507</a>	4,298	5%	7%	0%	3%	2%	20%	8.5	36		NATA update pending		24	0.34	0.04	0.07	0.01	0.41
	NH	Schiller	<a href="#">2367</a>	24,460	7%	22%	1%	6%	5%	17%	8.5	39		NATA update pending		120	0.61	0.37	0.37	0.03	1.20
		Newington	<a href="#">8002</a>	24,292	7%	22%	1%	6%	5%	17%	8.5	39		NATA update pending		120	0.61	0.37	0.37	0.03	1.20
		Granite Ridge	<a href="#">55170</a>	17,754	7%	10%	1%	5%	4%	9%	8.9	40		NATA update pending		52	0.10	0.21	0.43	0.02	0.19
		EP Newington Energy LLC	<a href="#">55661</a>	13,322	6%	18%	0%	6%	4%	15%	8.6	39		NATA update pending		150	0.53	0.28	0.50	0.03	1.50



Region	State/ Tribe	Name	ID	Population	Demographic Indicators						Environmental Indicators										
					Minority	Low Income	Linguistically Isolated	Less than HS Education	Under Age 5	Over Age 64	PM 2.5	Ozone	NATA Diesel PM	NATA Cancer Risk	NATA Respiratory HI	NATA Neuro HI	Traffic Proximity	Lead Paint Indicator	NPL Proximity	RMP Proximity	TSDF Proximity
1	NH	Merrimack	<a href="#">2364</a>	11,600	7%	19%	1%	9%	6%	12%	8.5	38		NATA update pending	49	0.38	0.03	0.46	0.01	0.39	
	RI	Manchester Street	<a href="#">3236</a>	211,615	56%	49%	15%	26%	6%	10%	8.9	43		NATA update pending	290	0.74	0.11	0.56	0.30	0.50	
		Pawtucket Power Associates	<a href="#">54056</a>	191,453	42%	43%	12%	22%	6%	12%	9.1	43		NATA update pending	260	0.71	0.13	0.47	0.15	0.35	
		Entergy Rhode Island State Energy LP	<a href="#">55107</a>	35,031	17%	24%	3%	14%	5%	19%	8.8	43		NATA update pending	78	0.33	0.21	0.20	0.10	0.14	
		Tiverton Power Plant	<a href="#">55048</a>	31,678	10%	31%	6%	22%	5%	18%	8.3	44		NATA update pending	41	0.53	0.07	0.36	0.03	0.45	
		Ocean State Power II	<a href="#">54324</a>	6,721	2%	13%	0%	9%	4%	9%	8.8	42		NATA update pending	10	0.34	0.15	0.21	0.02	0.30	
		Ocean State	<a href="#">51030</a>	6,721	2%	13%	0%	9%	4%	9%	8.8	42		NATA update pending	10	0.34	0.15	0.21	0.02	0.30	
2	NJ	PSEG Hudson Generating Station	<a href="#">2403</a>	322,480	70%	34%	16%	17%	7%	9%	11.6	44		NATA update pending	260	0.60	0.33	0.44	0.23	0.44	
		Elmwood Energy Holdings LLC	<a href="#">50852</a>	313,889	67%	43%	19%	22%	8%	11%	10.5	45		NATA update pending	230	0.70	0.62	0.17	0.04	0.13	
		Camden Plant Holding LLC	<a href="#">10751</a>	227,878	50%	42%	9%	22%	7%	12%	11.3	47		NATA update pending	230	0.76	0.48	0.93	0.11	0.65	
		Bergen Generating Station	<a href="#">2398</a>	204,617	62%	26%	18%	15%	6%	15%	11.4	44		NATA update pending	240	0.50	0.34	0.20	0.06	0.59	
		Newark Bay Cogeneration Partnership LP	<a href="#">50385</a>	200,341	74%	42%	19%	27%	6%	10%	11.3	44		NATA update pending	190	0.58	0.63	1.20	0.41	0.35	
		Bayonne Plant Holding LLC	<a href="#">50497</a>	189,160	55%	35%	8%	16%	7%	11%	11.2	45		NATA update pending	150	0.64	0.12	0.97	0.12	0.72	
		Newark Energy Center	<a href="#">58079</a>	186,119	70%	40%	18%	26%	6%	10%	11.4	44		NATA update pending	170	0.61	0.48	1.40	0.38	0.40	
		Linden Cogen Plant	<a href="#">50006</a>	174,186	77%	40%	23%	23%	7%	10%	11.0	46		NATA update pending	280	0.53	0.32	0.73	2.50	0.60	
		PSEG Linden Generating Station	<a href="#">2406</a>	155,758	71%	38%	20%	22%	7%	10%	11.0	46		NATA update pending	320	0.46	0.33	0.80	2.60	0.72	
		PSEG Sewaren Generating Station	<a href="#">2411</a>	127,653	49%	22%	8%	14%	7%	11%	10.4	48		NATA update pending	250	0.36	0.14	0.35	0.12	0.81	
		Woodbridge Energy Center	<a href="#">57839</a>	109,549	65%	32%	15%	20%	8%	12%	10.2	48		NATA update pending	340	0.55	0.24	0.15	0.07	0.34	
		PSEG Mercer Generating Station	<a href="#">2408</a>	86,571	56%	35%	10%	24%	7%	11%	10.3	48		NATA update pending	180	0.68	0.08	0.49	0.02	0.74	
		Sayreville Cogeneration Facility	<a href="#">10308</a>	81,037	39%	18%	8%	11%	6%	12%	9.9	49		NATA update pending	100	0.44	0.61	0.49	0.04	0.09	
		NAEA Lakewood LLC	<a href="#">54640</a>	74,277	25%	37%	4%	16%	10%	23%	8.9	50		NATA update pending	79	0.15	0.17	0.37	0.01	0.10	
		Red Oak Power LLC	<a href="#">55239</a>	69,438	40%	18%	8%	11%	6%	12%	9.9	49		NATA update pending	100	0.43	0.62	0.55	0.04	0.09	





Region	State/ Tribe	Name	ID	Population	Demographic Indicators						Environmental Indicators										
					Minority	Low Income	Linguistically Isolated	Less than HS Education	Under Age 5	Over Age 64	PM 2.5	Ozone	NATA Diesel PM	NATA Cancer Risk	NATA Respiratory HI	NATA Neuro HI	Traffic Proximity	Lead Paint Indicator	NPL Proximity	RMP Proximity	TSDF Proximity
2	NJ	Parlin Power Plant	<a href="#">50799</a>	68,550	41%	19%	8%	11%	6%	12%	9.9	49		NATA update pending	150	0.42	0.86	0.57	0.04	0.13	
		Eagle Point Power Generation	<a href="#">50561</a>	67,196	22%	32%	5%	17%	6%	16%	11.1	48		NATA update pending	180	0.65	0.37	0.81	0.06	0.63	
		West Deptford Energy Station	<a href="#">56963</a>	24,953	25%	23%	1%	10%	6%	15%	10.8	49		NATA update pending	84	0.40	0.35	1.00	0.05	0.89	
		Deepwater	<a href="#">2384</a>	21,151	36%	28%	1%	18%	6%	15%	10.1	49		NATA update pending	100	0.63	0.21	0.87	0.29	0.85	
		B L England	<a href="#">2378</a>	14,742	16%	23%	2%	7%	5%	21%	8.7	50		NATA update pending	110	0.28	0.05	0.02	0.01	0.16	
		Logan Generating Company LP	<a href="#">10043</a>	14,483	33%	39%	1%	15%	7%	10%	10.5	49		NATA update pending	200	0.69	0.67	2.40	0.13	1.40	
		Chambers Cogeneration LP	<a href="#">10566</a>	14,391	34%	35%	2%	19%	7%	15%	10.2	49		NATA update pending	39	0.59	0.13	0.57	0.35	1.80	
		Pedricktown Cogeneration Company LP	<a href="#">10099</a>	7,458	34%	30%	2%	13%	6%	11%	10.4	49		NATA update pending	120	0.45	0.24	0.65	0.21	0.40	
		Gilbert	<a href="#">2393</a>	5,355	7%	16%	1%	6%	5%	19%	10.2	46		NATA update pending	13	0.45	0.29	0.06	0.04	0.23	
	NY	Ravenswood	<a href="#">2500</a>	1,187,354	43%	28%	10%	11%	5%	14%	11.7	43		NATA update pending	370	0.62	0.20	0.10	0.06	1.70	
		Brooklyn Navy Yard Cogeneration	<a href="#">54914</a>	1,109,206	56%	38%	11%	18%	6%	10%	11.6	44		NATA update pending	350	0.71	0.34	0.15	0.06	0.93	
		East River	<a href="#">2493</a>	1,050,439	44%	32%	10%	13%	5%	12%	11.7	44		NATA update pending	450	0.61	0.24	0.12	0.07	1.50	
		Astoria Generating Station	<a href="#">8906</a>	1,023,394	68%	43%	15%	21%	6%	12%	11.7	43		NATA update pending	260	0.61	0.16	0.08	0.05	1.20	
		500MW CC	<a href="#">56196</a>	959,226	72%	45%	16%	23%	6%	12%	11.6	43		NATA update pending	270	0.61	0.15	0.08	0.05	1.20	
		Astoria Energy II	<a href="#">57664</a>	871,686	75%	46%	22%	26%	6%	11%	11.6	44		NATA update pending	290	0.63	0.14	0.09	0.04	1.10	
		Astoria Energy	<a href="#">55375</a>	868,099	76%	46%	22%	27%	6%	11%	11.6	44		NATA update pending	280	0.63	0.14	0.09	0.04	1.00	
		Nassau Energy Corp	<a href="#">52056</a>	200,875	58%	25%	10%	18%	6%	13%	9.5	49		NATA update pending	220	0.71	0.44	0.03	0.02	0.09	
		Kennedy International Airport Cogen	<a href="#">54114</a>	183,283	87%	28%	4%	17%	7%	12%	10.1	48		NATA update pending	310	0.60	0.16	0.06	0.03	0.69	
		Bethpage Power Plant	<a href="#">50292</a>	168,224	23%	11%	3%	8%	5%	16%	9.3	49		NATA update pending	160	0.82	0.52	0.03	0.02	0.08	
		Far Rockaway	<a href="#">2513</a>	116,933	64%	37%	11%	21%	8%	13%	9.6	49		NATA update pending	34	0.51	0.16	0.05	0.02	1.50	
		E F Barrett	<a href="#">2511</a>	116,469	21%	14%	3%	7%	5%	16%	9.2	51		NATA update pending	37	0.67	0.15	0.03	0.02	0.74	
		Pinelawn Power LLC	<a href="#">56188</a>	108,472	46%	19%	6%	14%	6%	12%	9.0	50		NATA update pending	200	0.48	0.43	0.04	0.01	0.12	
		Arthur Kill Generating Station	<a href="#">2490</a>	94,117	38%	21%	7%	12%	6%	12%	10.7	47		NATA update pending	210	0.21	0.18	0.40	0.19	0.68	



Region	State/ Tribe	Name	ID	Population	Demographic Indicators						Environmental Indicators										
					Minority	Low Income	Linguistically Isolated	Less than HS Education	Under Age 5	Over Age 64	PM 2.5	Ozone	NATA Diesel PM	NATA Cancer Risk	NATA Respiratory HI	NATA Neuro HI	Traffic Proximity	Lead Paint Indicator	NPL Proximity	RMP Proximity	TSDF Proximity
2	NY	Richard M Flynn	<a href="#">7314</a>	89,109	20%	14%	3%	10%	5%	11%	8.7	47		NATA update pending		110	0.23	0.22	0.07	0.01	0.08
		Rensselaer Cogen	<a href="#">54034</a>	79,228	45%	43%	2%	13%	6%	10%	8.9	40		NATA update pending		140	0.70	0.14	0.59	0.01	0.47
		Empire Generating Co LLC	<a href="#">56259</a>	76,917	45%	43%	2%	13%	6%	10%	8.9	40		NATA update pending		140	0.70	0.14	0.60	0.01	0.48
		Glenwood	<a href="#">2514</a>	76,044	28%	18%	7%	10%	6%	16%	10.1	46		NATA update pending		140	0.67	0.79	0.05	0.02	0.68
		Carr Street Generating Station	<a href="#">50978</a>	75,249	28%	38%	3%	11%	5%	14%	8.9	39		NATA update pending		81	0.65	0.09	0.29	0.15	0.15
		Indeck Yerkes Energy Center	<a href="#">50451</a>	69,826	24%	41%	3%	14%	6%	14%	9.9	45		NATA update pending		110	0.80	0.05	0.86	0.01	0.78
		Syracuse Energy	<a href="#">50651</a>	67,844	24%	43%	4%	18%	7%	15%	8.9	39		NATA update pending		81	0.69	0.22	0.59	0.18	0.36
		GMMM Westover	<a href="#">2526</a>	62,903	22%	40%	2%	10%	5%	16%	8.6	41		NATA update pending		41	0.61	0.25	0.14	0.01	0.79
		Fortistar North Tonawanda	<a href="#">54131</a>	59,738	7%	25%	1%	9%	6%	16%	9.9	44		NATA update pending		42	0.54	0.06	0.39	0.01	0.67
		CH Resources Syracuse	<a href="#">10621</a>	58,803	18%	38%	3%	15%	6%	16%	8.9	39		NATA update pending		81	0.67	0.24	0.66	0.16	0.37
		C R Huntley Generating Station	<a href="#">2549</a>	48,463	26%	46%	4%	16%	7%	13%	9.9	45		NATA update pending		98	0.80	0.05	1.10	0.01	1.00
		Bowline Point	<a href="#">2625</a>	46,729	47%	22%	8%	16%	6%	13%	9.1	44		NATA update pending		67	0.34	0.05	0.38	0.02	0.93
		Caithness Long Island Energy Center	<a href="#">56234</a>	40,151	41%	24%	4%	12%	8%	9%	8.5	47		NATA update pending		58	0.14	0.10	0.04	0.01	0.09
		Port Jefferson	<a href="#">2517</a>	37,075	19%	15%	3%	5%	6%	14%	8.9	47		NATA update pending		52	0.26	0.41	0.04	0.01	0.45
		Northport	<a href="#">2516</a>	26,698	8%	9%	1%	3%	5%	16%	9.2	48		NATA update pending		10	0.53	0.06	0.04	0.01	0.29
		Indeck Oswego Energy Center	<a href="#">50450</a>	25,111	10%	42%	0%	13%	4%	13%	8.3	40		NATA update pending		62	0.63	0.25	1.20	0.02	1.30
		Saranac Facility	<a href="#">54574</a>	24,178	10%	41%	1%	14%	4%	14%	8.0	36		NATA update pending		25	0.47	0.17	0.37	0.00	0.45
		Oswego Harbor Power	<a href="#">2594</a>	24,136	10%	42%	0%	12%	4%	13%	8.3	40		NATA update pending		64	0.66	0.25	1.30	0.02	1.30
		Indeck Olean Energy Center	<a href="#">54076</a>	20,795	9%	39%	1%	9%	6%	15%	8.1	44		NATA update pending		60	0.72	0.26	0.51	0.01	0.40
		Batavia Power Plant	<a href="#">54593</a>	19,385	12%	36%	1%	9%	7%	17%	8.6	43		NATA update pending		53	0.64	0.05	0.21	0.02	0.75
		Dunkirk Generating Plant	<a href="#">2554</a>	18,341	26%	47%	6%	17%	6%	14%	8.6	47		NATA update pending		35	0.75	0.02	2.00	0.00	0.73
		Bethlehem Energy Center	<a href="#">2539</a>	16,913	15%	15%	1%	5%	5%	13%	8.7	40		NATA update pending		79	0.34	0.07	0.22	0.01	0.50



Region	State/ Tribe	Name	ID	Population	Demographic Indicators						Environmental Indicators										
					Minority	Low Income	Linguistically Isolated	Less than HS Education	Under Age 5	Over Age 64	PM 2.5	Ozone	NATA Diesel PM	NATA Cancer Risk	NATA Respiratory HI	NATA Neuro HI	Traffic Proximity	Lead Paint Indicator	NPL Proximity	RMP Proximity	TSDF Proximity
2	NY	Roseton Generating Facility	<a href="#">8006</a>	16,505	29%	14%	2%	8%	7%	13%	9.2	42		NATA update pending		20	0.31	0.10	0.10	0.02	0.44
		Danskammer Generating Station	<a href="#">2480</a>	16,425	28%	15%	2%	9%	7%	14%	9.2	42		NATA update pending		18	0.33	0.10	0.10	0.02	0.45
		Black River Generation	<a href="#">10464</a>	16,080	33%	46%	3%	8%	13%	3%	7.9	37		NATA update pending		3	0.18	0.07	0.09	0.01	0.09
		Lockport Energy Associates LP	<a href="#">54041</a>	15,616	18%	43%	0%	15%	6%	12%	9.4	44		NATA update pending		33	0.64	0.38	1.40	0.01	0.44
		Massena Energy Facility	<a href="#">54592</a>	12,766	6%	39%	1%	11%	7%	17%	8.9	31		NATA update pending		30	0.65	0.06	0.65	0.00	0.81
		Sterling Power Plant	<a href="#">50744</a>	12,734	6%	27%	0%	8%	6%	16%	8.4	38		NATA update pending		9	0.65	0.03	0.43	0.02	0.95
		Selkirk Cogen	<a href="#">10725</a>	11,599	11%	12%	1%	3%	6%	12%	8.5	40		NATA update pending		11	0.24	0.07	0.18	0.01	0.42
		Carthage Energy LLC	<a href="#">10620</a>	7,544	9%	42%	0%	16%	9%	13%	7.6	37		NATA update pending		2	0.65	0.18	0.55	0.01	0.45
		Ogdensburg Power	<a href="#">10803</a>	7,524	18%	42%	1%	16%	4%	12%	8.7	33		NATA update pending		8	0.49	0.10	0.24	0.00	0.59
		Castleton Energy Center	<a href="#">10190</a>	6,530	4%	18%	1%	9%	5%	18%	8.6	40		NATA update pending		57	0.51	0.05	0.68	0.01	0.14
		Indeck Corinth Energy Center	<a href="#">50458</a>	5,728	5%	30%	0%	12%	6%	14%	8.0	37		NATA update pending		11	0.55	0.05	0.05	0.00	0.50
		Athens Generating Plant	<a href="#">55405</a>	5,242	18%	27%	1%	14%	4%	16%	8.1	41		NATA update pending		17	0.48	0.10	0.03	0.01	0.43
		Sithe Independence Station	<a href="#">54547</a>	3,331	5%	38%	0%	16%	5%	12%	8.3	40		NATA update pending		9	0.19	0.25	0.25	0.02	0.43
		Indeck Silver Springs Energy Center	<a href="#">50449</a>	3,168	2%	32%	0%	8%	5%	16%	8.2	44		NATA update pending		11	0.62	0.02	0.05	0.01	0.06
		CH Resources Beaver Falls	<a href="#">10617</a>	2,461	4%	21%	0%	7%	7%	14%	7.3	36		NATA update pending		2	0.52	0.03	0.41	0.01	0.40
		GMMGreenidge LLC	<a href="#">2527</a>	1,158	8%	44%	3%	19%	6%	15%	8.2	42		NATA update pending		5	0.45	0.06	0.03	0.01	0.47
		Somerset Operating Co LLC	<a href="#">6082</a>	1,141	6%	32%	0%	10%	4%	10%	8.8	45		NATA update pending		2	0.60	0.04	0.22	0.01	0.12
		Cayuga Operating Company	<a href="#">2535</a>	988	5%	16%	0%	8%	5%	18%	8.4	42		NATA update pending		2	0.38	0.03	0.17	0.01	0.17
		Allegheny Cogen	<a href="#">7784</a>	804	1%	46%	1%	9%	8%	15%	8.0	44		NATA update pending		7	0.51	0.02	0.09	0.01	0.03
3	DC	Benning	<a href="#">603</a>	216,582	82%	37%	1%	16%	6%	12%	10.3	51		NATA update pending		210	0.67	0.29	0.27	0.02	0.37
	DE	Hay Road	<a href="#">7153</a>	69,284	64%	45%	2%	17%	7%	13%	10.3	49		NATA update pending		240	0.64	0.20	0.53	0.54	0.66
		Edge Moor	<a href="#">593</a>	60,844	68%	46%	2%	18%	7%	12%	10.3	49		NATA update pending		200	0.63	0.21	0.59	0.45	0.77



Region	State/ Tribe	Name	ID	Population	Demographic Indicators						Environmental Indicators										
					Minority	Low Income	Linguistically Isolated	Less than HS Education	Under Age 5	Over Age 64	PM 2.5	Ozone	NATA Diesel PM	NATA Cancer Risk	NATA Respiratory HI	NATA Neuro HI	Traffic Proximity	Lead Paint Indicator	NPL Proximity	RMP Proximity	TSDF Proximity
3	DE	McKee Run	<a href="#">599</a>	40,910	53%	38%	2%	15%	7%	14%	9.1	51		NATA update pending	41	0.18	0.42	0.05	0.01	0.04	
		Garrison Energy Center LLC	<a href="#">57349</a>	22,765	56%	44%	2%	16%	6%	15%	9.0	51		NATA update pending	46	0.24	0.46	0.05	0.01	0.04	
		Indian River Generating Station	<a href="#">594</a>	8,909	37%	41%	2%	16%	7%	18%	8.9	50		NATA update pending	20	0.20	0.48	0.31	0.01	0.32	
	MD	Gould Street	<a href="#">1553</a>	192,932	61%	50%	3%	24%	7%	9%	10.7	50		NATA update pending	360	0.70	0.16	1.20	0.01	0.38	
		Riverside	<a href="#">1559</a>	44,108	21%	33%	2%	20%	7%	16%	10.5	52		NATA update pending	57	0.79	0.24	0.25	0.01	0.98	
		Brandon Shores	<a href="#">602</a>	28,990	14%	16%	1%	15%	6%	11%	10.2	53		NATA update pending	32	0.27	0.14	0.48	0.01	0.49	
		Herbert A Wagner	<a href="#">1554</a>	27,083	12%	14%	1%	14%	5%	10%	10.1	53		NATA update pending	32	0.27	0.12	0.50	0.01	0.51	
		Panda Brandywine LP	<a href="#">54832</a>	16,756	63%	17%	1%	9%	7%	7%	9.0	51		NATA update pending	79	0.10	0.17	0.03	0.01	0.06	
		C P Crane	<a href="#">1552</a>	13,301	11%	20%	0%	11%	5%	15%	10.1	54		NATA update pending	35	0.21	0.10	0.05	0.01	0.26	
		FirstEnergy R Paul Smith Power Station	<a href="#">1570</a>	11,707	6%	23%	0%	16%	5%	19%	10.4	48		NATA update pending	120	0.28	0.07	1.50	0.01	1.10	
		AES Warrior Run Cogeneration Facility	<a href="#">10678</a>	10,165	19%	35%	0%	13%	4%	17%	9.5	47		NATA update pending	26	0.54	0.22	0.62	0.01	0.46	
		Chalk Point LLC	<a href="#">1571</a>	2,916	34%	15%	0%	15%	3%	16%	8.6	51		NATA update pending	23	0.15	0.04	0.02	0.01	0.18	
		Dickerson	<a href="#">1572</a>	1,781	15%	8%	4%	4%	6%	10%	9.9	50		NATA update pending	8	0.26	0.05	0.05	0.02	0.17	
		Morgantown Generating Plant	<a href="#">1573</a>	1,542	30%	13%	0%	16%	6%	14%	8.3	51		NATA update pending	44	0.28	0.10	0.02	0.02	0.32	
		Vienna Operations	<a href="#">1564</a>	635	23%	28%	0%	16%	5%	22%	8.9	51		NATA update pending	20	0.42	0.02	0.06	0.01	0.45	
	PA	Schuylkill Generating Station	<a href="#">3169</a>	447,057	61%	49%	5%	18%	6%	12%	11.3	47		NATA update pending	210	0.77	0.18	0.59	0.09	0.63	
		Grays Ferry Cogeneration	<a href="#">54785</a>	443,916	61%	49%	5%	18%	6%	12%	11.3	47		NATA update pending	210	0.77	0.18	0.59	0.09	0.64	
		Brunot Island	<a href="#">3096</a>	108,613	32%	42%	1%	11%	6%	15%	12.2	48		NATA update pending	180	0.71	0.08	0.35	0.05	0.46	
		Liberty Electric Power Plant	<a href="#">55231</a>	98,800	31%	32%	1%	12%	6%	14%	10.9	48		NATA update pending	250	0.68	0.16	0.20	0.06	0.58	
		Titus	<a href="#">3115</a>	89,793	49%	49%	10%	25%	8%	13%	11.2	48		NATA update pending	59	0.62	0.05	0.30	0.02	0.91	
		Eddystone Generating Station	<a href="#">3161</a>	85,071	30%	32%	2%	12%	6%	13%	10.9	48		NATA update pending	260	0.70	0.20	0.17	0.06	0.60	
		FPL Energy Marcus Hook LP	<a href="#">55801</a>	46,829	42%	34%	2%	12%	8%	12%	10.6	49		NATA update pending	230	0.51	0.35	1.40	0.10	0.96	
		Bethlehem Power Plant	<a href="#">55690</a>	45,268	32%	34%	6%	15%	6%	15%	11.0	45		NATA update pending	26	0.51	0.28	0.61	0.42	0.26	



Region	State/ Tribe	Name	ID	Population	Demographic Indicators						Environmental Indicators										
					Minority	Low Income	Linguistically Isolated	Less than HS Education	Under Age 5	Over Age 64	PM 2.5	Ozone	NATA Diesel PM	NATA Cancer Risk	NATA Respiratory HI	NATA Neuro HI	Traffic Proximity	Lead Paint Indicator	NPL Proximity	RMP Proximity	TSDF Proximity
3	PA	Northampton Generating Company LP	<a href="#">50888</a>	35,522	11%	20%	2%	12%	5%	17%	10.7	44		NATA update pending	25	0.50	0.13	0.38	0.10	0.95	
		Allegheny Energy Units 3 4 & 5	<a href="#">55710</a>	35,143	14%	34%	1%	9%	6%	19%	11.6	48		NATA update pending	71	0.63	0.09	0.65	0.03	0.79	
		Cheswick Power Plant	<a href="#">8226</a>	32,819	13%	32%	0%	9%	5%	19%	11.8	48		NATA update pending	68	0.58	0.07	0.78	0.03	1.10	
		PPL Ironwood	<a href="#">55337</a>	26,483	19%	32%	3%	18%	7%	18%	11.5	48		NATA update pending	52	0.47	0.14	0.76	0.02	0.16	
		Ontelaunee Energy Center	<a href="#">55193</a>	25,393	16%	22%	2%	14%	5%	17%	11.2	47		NATA update pending	61	0.39	0.06	1.50	0.02	0.29	
		John B Rich Memorial Power Station	<a href="#">10113</a>	17,127	20%	46%	1%	19%	4%	17%	9.4	44		NATA update pending	110	0.78	0.05	0.64	0.01	0.62	
		Fairless Energy Center	<a href="#">55298</a>	16,425	24%	13%	1%	7%	5%	12%	10.3	49		NATA update pending	140	0.55	0.31	0.33	0.02	0.61	
		Sunbury Generation LP	<a href="#">3152</a>	15,354	7%	43%	1%	17%	6%	20%	10.4	44		NATA update pending	180	0.56	0.04	1.70	0.01	0.64	
		St Nicholas Cogen Project	<a href="#">54634</a>	14,728	22%	53%	2%	22%	4%	19%	9.3	44		NATA update pending	120	0.83	0.05	0.70	0.01	0.57	
		Foster Wheeler Mt Carmel Cogen	<a href="#">10343</a>	12,795	4%	40%	1%	15%	5%	20%	9.6	45		NATA update pending	170	0.76	0.03	0.14	0.01	0.31	
		Wheelabrator Frackville Energy	<a href="#">50879</a>	12,676	22%	49%	1%	19%	4%	17%	9.3	44		NATA update pending	100	0.79	0.05	0.51	0.01	0.59	
		Elrama Power Plant	<a href="#">3098</a>	12,343	11%	29%	0%	10%	5%	20%	12.0	46		NATA update pending	59	0.64	0.02	0.64	0.07	1.20	
		PPL Brunner Island	<a href="#">3140</a>	11,936	8%	25%	0%	16%	7%	12%	12.0	48		NATA update pending	11	0.40	0.10	0.48	0.06	0.74	
		FirstEnergy Mitchell Power Station	<a href="#">3181</a>	11,432	7%	29%	0%	10%	5%	21%	11.7	46		NATA update pending	52	0.59	0.02	0.40	0.05	0.68	
		AES Beaver Valley Partners Beaver Valley	<a href="#">10676</a>	9,916	5%	21%	0%	8%	3%	22%	11.8	47		NATA update pending	51	0.45	0.04	0.32	0.06	1.20	
		Panther Creek Energy Facility	<a href="#">50776</a>	9,425	5%	45%	0%	12%	7%	19%	9.1	44		NATA update pending	4	0.81	0.29	0.26	0.02	0.21	
		Hatfields Ferry Power Station	<a href="#">3179</a>	7,623	10%	46%	0%	16%	5%	19%	10.6	45		NATA update pending	27	0.58	0.03	0.08	0.03	0.56	
		Fayette Energy Facility	<a href="#">55516</a>	7,414	11%	47%	0%	17%	5%	19%	10.6	45		NATA update pending	25	0.60	0.03	0.08	0.03	0.58	
		Moxie Patriot Generation Plant	<a href="#">58426</a>	7,368	10%	38%	1%	16%	4%	14%	9.7	43		NATA update pending	10	0.52	0.04	0.07	0.01	0.52	
		Cambria Cogen	<a href="#">10641</a>	6,972	2%	25%	0%	11%	4%	19%	9.7	47		NATA update pending	86	0.52	0.02	0.27	0.01	0.60	
		Hunlock Power Station	<a href="#">3176</a>	6,836	14%	40%	1%	15%	5%	13%	8.9	41		NATA update pending	21	0.56	0.05	0.12	0.01	0.08	
		Lower Mount Bethel Energy	<a href="#">55667</a>	6,784	6%	18%	0%	8%	4%	25%	9.6	43		NATA update pending	7	0.45	0.08	0.10	0.03	0.30	



Region	State/ Tribe	Name	ID	Population	Demographic Indicators						Environmental Indicators										
					Minority	Low Income	Linguistically Isolated	Less than HS Education	Under Age 5	Over Age 64	PM 2.5	Ozone	NATA Diesel PM	NATA Cancer Risk	NATA Respiratory HI	NATA Neuro HI	Traffic Proximity	Lead Paint Indicator	NPL Proximity	RMP Proximity	TSDF Proximity
3	PA	Ebensburg Power	<a href="#">10603</a>	6,774	1%	29%	0%	10%	5%	19%	9.7	47		NATA update pending	98	0.56	0.02	0.24	0.01	0.59	
		PPL Martins Creek	<a href="#">3148</a>	6,587	6%	17%	0%	8%	4%	25%	9.7	43		NATA update pending	7	0.44	0.08	0.10	0.03	0.28	
		FirstEnergy Bruce Mansfield	<a href="#">6094</a>	6,197	17%	36%	1%	14%	5%	19%	11.7	47		NATA update pending	29	0.61	0.03	0.51	0.08	1.20	
		New Castle Plant	<a href="#">3138</a>	5,804	3%	34%	0%	13%	6%	20%	11.3	47		NATA update pending	42	0.57	0.03	0.72	0.04	0.47	
		Kline Township Cogen Facility	<a href="#">50039</a>	5,319	7%	37%	0%	12%	5%	21%	9.1	44		NATA update pending	48	0.70	0.12	0.22	0.01	0.11	
		Portland	<a href="#">3113</a>	4,710	7%	14%	2%	11%	4%	16%	9.3	41		NATA update pending	39	0.37	0.04	0.08	0.02	0.23	
		Homer City Station	<a href="#">3122</a>	4,332	3%	38%	1%	13%	6%	19%	10.4	46		NATA update pending	41	0.55	0.02	0.19	0.01	0.18	
		Moxie Liberty Generation Plant	<a href="#">58420</a>	4,310	8%	37%	1%	16%	5%	15%	8.4	43		NATA update pending	70	0.62	0.05	0.33	0.01	0.71	
		York Energy Center	<a href="#">55524</a>	4,300	7%	29%	0%	11%	6%	16%	10.3	51		NATA update pending	16	0.46	0.04	0.27	0.01	0.14	
		Hunterstown	<a href="#">55976</a>	3,276	14%	25%	0%	21%	8%	16%	10.5	49		NATA update pending	24	0.35	0.39	0.31	0.02	0.17	
		Seward	<a href="#">3130</a>	3,168	2%	39%	0%	15%	5%	21%	10.1	46		NATA update pending	41	0.44	0.01	0.43	0.01	0.42	
		Conemaugh	<a href="#">3118</a>	2,649	1%	43%	0%	14%	5%	19%	10.1	46		NATA update pending	20	0.52	0.01	0.57	0.01	0.56	
		Keystone	<a href="#">3136</a>	1,978	2%	26%	0%	10%	6%	20%	10.4	46		NATA update pending	16	0.21	0.02	0.17	0.01	0.17	
		PPL Montour	<a href="#">3149</a>	1,958	3%	34%	1%	19%	7%	15%	10.0	43		NATA update pending	6	0.33	0.09	0.22	0.01	0.22	
		Colver Power Project	<a href="#">10143</a>	1,783	2%	30%	0%	17%	5%	12%	9.7	47		NATA update pending	7	0.55	0.02	0.39	0.01	0.11	
		FirstEnergy Armstrong Power Station	<a href="#">3178</a>	1,385	2%	36%	0%	16%	6%	18%	10.0	46		NATA update pending	4	0.54	0.02	0.04	0.01	0.24	
		Westwood Generation LLC	<a href="#">50611</a>	1,276	1%	31%	1%	16%	6%	18%	9.9	46		NATA update pending	38	0.68	0.02	0.10	0.01	0.08	
		Shawville	<a href="#">3131</a>	916	1%	37%	0%	17%	5%	16%	8.8	47		NATA update pending	25	0.45	0.02	0.20	0.01	0.21	
		Piney Creek Project	<a href="#">54144</a>	888	2%	25%	0%	7%	3%	16%	9.6	46		NATA update pending	15	0.36	0.02	0.36	0.01	0.35	
		Scrubgrass Generating Company LP	<a href="#">50974</a>	691	2%	34%	0%	11%	4%	25%	9.6	46		NATA update pending	9	0.37	0.03	0.07	0.01	0.06	
VA		Potomac River	<a href="#">3788</a>	144,845	51%	25%	4%	10%	7%	10%	10.2	51		NATA update pending	370	0.46	0.11	0.06	0.02	1.40	
		Bellmeade Power Station	<a href="#">50966</a>	65,317	77%	49%	4%	24%	7%	9%	9.9	49		NATA update pending	130	0.47	0.09	0.77	0.03	0.30	
		Chesapeake	<a href="#">3803</a>	58,534	52%	31%	1%	15%	8%	11%	9.6	48		NATA update pending	130	0.24	0.46	0.86	0.01	0.36	



Region	State/ Tribe	Name	ID	Population	Demographic Indicators						Environmental Indicators										
					Minority	Low Income	Linguistically Isolated	Less than HS Education	Under Age 5	Over Age 64	PM 2.5	Ozone	NATA Diesel PM	NATA Cancer Risk	NATA Respiratory HI	NATA Neuro HI	Traffic Proximity	Lead Paint Indicator	NPL Proximity	RMP Proximity	TSDF Proximity
3	VA	Portsmouth Genco LLC	<a href="#">10071</a>	54,363	44%	30%	1%	11%	6%	12%	9.7	49		NATA update pending		150	0.42	0.33	0.41	0.01	0.52
		Spruance Genco LLC	<a href="#">54081</a>	34,274	72%	45%	7%	25%	8%	11%	9.8	48		NATA update pending		140	0.30	0.31	1.10	0.03	0.55
		Hopewell Cogeneration	<a href="#">10633</a>	27,794	46%	40%	1%	21%	8%	14%	9.5	48		NATA update pending		59	0.29	0.04	2.00	0.26	0.45
		Hopewell Power Station	<a href="#">10771</a>	26,574	45%	40%	1%	21%	8%	15%	9.5	48		NATA update pending		60	0.30	0.05	2.10	0.26	0.47
		James River Genco LLC	<a href="#">10377</a>	22,262	44%	41%	1%	22%	8%	15%	9.5	48		NATA update pending		57	0.33	0.04	2.40	0.29	0.52
		Possum Point	<a href="#">3804</a>	16,594	61%	24%	4%	10%	9%	4%	8.9	48		NATA update pending		30	0.13	0.44	0.03	0.02	0.83
		Yorktown	<a href="#">3809</a>	11,934	18%	13%	0%	6%	5%	18%	8.9	51		NATA update pending		39	0.14	0.39	0.25	0.01	0.65
		Chesterfield	<a href="#">3797</a>	10,539	33%	27%	4%	22%	5%	12%	9.7	48		NATA update pending		180	0.14	0.18	0.67	0.06	0.49
		Altavista Power Station	<a href="#">10773</a>	6,628	29%	47%	1%	24%	5%	19%	9.2	48		NATA update pending		6	0.41	0.02	0.64	0.02	0.69
		Gordonsville Energy LP	<a href="#">54844</a>	3,219	21%	32%	0%	17%	5%	18%	8.7	46		NATA update pending		91	0.30	0.02	0.27	0.02	0.06
		Birchwood Power	<a href="#">54304</a>	3,065	12%	12%	0%	9%	4%	12%	8.6	48		NATA update pending		10	0.19	0.07	0.35	0.04	0.11
		Virginia City Hybrid Energy Center	<a href="#">56808</a>	2,295	5%	41%	1%	29%	3%	19%	9.4	47		NATA update pending		14	0.27	0.02	0.06	0.00	0.26
		Tenaska Virginia Generating Station	<a href="#">55439</a>	2,161	22%	18%	0%	22%	6%	13%	8.7	46		NATA update pending		1	0.23	0.02	0.20	0.05	0.17
		Warren County VA	<a href="#">55939</a>	2,087	40%	52%	2%	31%	5%	22%	8.6	46		NATA update pending		30	0.43	0.01	0.04	0.01	0.04
		Mecklenburg Power Station	<a href="#">52007</a>	1,952	29%	40%	1%	11%	4%	25%	8.9	49		NATA update pending		21	0.31	0.02	0.03	0.01	0.03
		Glen Lyn	<a href="#">3776</a>	1,508	4%	44%	0%	19%	6%	20%	9.0	49		NATA update pending		52	0.41	0.01	0.04	0.01	0.25
		Doswell Energy Center	<a href="#">52019</a>	1,322	28%	18%	1%	8%	3%	15%	8.9	47		NATA update pending		58	0.25	0.05	0.18	0.02	0.28
		Southampton Power Station	<a href="#">10774</a>	1,207	42%	31%	0%	16%	6%	15%	8.7	48		NATA update pending		11	0.27	0.02	0.19	0.01	0.31
		Clinch River	<a href="#">3775</a>	1,136	1%	45%	0%	24%	8%	15%	9.3	47		NATA update pending		2	0.47	0.02	0.03	0.00	0.21
		Bear Garden	<a href="#">56807</a>	935	48%	39%	0%	21%	1%	16%	8.6	46		NATA update pending		7	0.34	0.03	0.06	0.22	0.30
		Bremo Bluff	<a href="#">3796</a>	916	44%	36%	0%	19%	2%	16%	8.6	46		NATA update pending		6	0.35	0.03	0.06	0.22	0.29
		Brunswick County Power	<a href="#">58260</a>	779	70%	48%	0%	25%	8%	15%	8.7	47		NATA update pending		20	0.22	0.01	0.04	0.01	0.15
		Clover	<a href="#">7213</a>	573	50%	56%	1%	29%	5%	22%	8.9	48		NATA update pending		4	0.40	0.01	0.04	0.01	0.14



Region	State/ Tribe	Name	ID	Population	Demographic Indicators						Environmental Indicators										
					Minority	Low Income	Linguistically Isolated	Less than HS Education	Under Age 5	Over Age 64	PM 2.5	Ozone	NATA Diesel PM	NATA Cancer Risk	NATA Respiratory HI	NATA Neuro HI	Traffic Proximity	Lead Paint Indicator	NPL Proximity	RMP Proximity	TSDF Proximity
3	WV	Morgantown Energy Facility	<a href="#">10743</a>	54,787	15%	50%	1%	9%	3%	9%	10.3	46		NATA update pending		71	0.35	0.17	0.36	0.20	0.84
		John E Amos	<a href="#">3935</a>	9,107	7%	27%	0%	12%	8%	16%	10.8	47		NATA update pending		39	0.23	0.18	0.34	0.09	0.60
		Longview Power LLC	<a href="#">56671</a>	7,643	19%	38%	2%	8%	5%	12%	10.4	46		NATA update pending		10	0.12	0.09	0.13	0.10	0.40
		FirstEnergy Rivesville	<a href="#">3945</a>	7,183	5%	36%	0%	12%	6%	17%	10.4	46		NATA update pending		13	0.54	0.65	0.38	0.05	1.00
		FirstEnergy Harrison Power Station	<a href="#">3944</a>	6,436	1%	46%	0%	17%	6%	19%	10.4	45		NATA update pending		12	0.52	0.04	0.12	0.02	0.28
		FirstEnergy Fort Martin Power Station	<a href="#">3943</a>	5,905	11%	35%	0%	11%	6%	11%	10.4	46		NATA update pending		28	0.32	0.07	0.09	0.07	0.21
		Kanawha River	<a href="#">3936</a>	5,668	15%	42%	0%	26%	7%	19%	9.9	48		NATA update pending		75	0.47	0.02	0.25	0.02	0.35
		Mountaineer	<a href="#">6264</a>	4,586	2%	39%	1%	11%	7%	17%	11.0	46		NATA update pending		1	0.37	0.07	0.25	0.01	0.43
		Philip Sporn	<a href="#">3938</a>	3,449	2%	36%	1%	11%	7%	17%	11.0	46		NATA update pending		1	0.35	0.07	0.26	0.01	0.51
		Kammer	<a href="#">3947</a>	3,336	4%	40%	0%	10%	5%	13%	11.3	48		NATA update pending		27	0.45	0.18	0.17	0.01	0.58
		Grant Town Power Plant	<a href="#">10151</a>	3,176	4%	29%	0%	11%	4%	17%	10.4	46		NATA update pending		3	0.56	0.12	0.12	0.05	0.61
		FirstEnergy Albright	<a href="#">3942</a>	2,755	3%	33%	0%	18%	4%	20%	9.5	47		NATA update pending		35	0.36	0.03	0.03	0.03	0.32
		Mitchell	<a href="#">3948</a>	2,320	5%	40%	0%	10%	5%	12%	11.3	48		NATA update pending		27	0.51	0.15	0.16	0.01	0.59
		FirstEnergy Willow Island	<a href="#">3946</a>	2,064	4%	39%	0%	16%	6%	17%	10.8	46		NATA update pending		49	0.30	0.07	0.05	0.01	0.40
		FirstEnergy Pleasants Power Station	<a href="#">6004</a>	1,847	5%	39%	0%	16%	6%	18%	10.8	46		NATA update pending		57	0.31	0.06	0.05	0.01	0.41
North Branch	<a href="#">7537</a>	801	0%	45%	2%	33%	7%	15%	8.8	48		NATA update pending		2	0.40	0.02	0.12	0.01	0.13		
Mt Storm	<a href="#">3954</a>	237	1%	35%	0%	21%	7%	14%	8.8	48		NATA update pending		3	0.27	0.01	0.12	0.01	0.12		
4	AL	Hog Bayou Energy Center	<a href="#">55241</a>	24,709	82%	68%	0%	28%	6%	14%	9.6	45		NATA update pending		140	0.53	0.12	1.60	0.02	1.40
		Gadsden	<a href="#">7</a>	23,489	57%	57%	1%	21%	8%	16%	11.5	46		NATA update pending		73	0.51	0.02	1.10	0.08	0.73
		Decatur Energy Center	<a href="#">55292</a>	11,028	61%	51%	5%	28%	6%	13%	11.0	49		NATA update pending		67	0.35	0.03	1.40	0.02	0.22
		Theodore Cogen Facility	<a href="#">7721</a>	5,718	45%	40%	2%	16%	6%	13%	9.2	46		NATA update pending		18	0.15	0.03	1.10	0.06	0.22
		Charles R Lowman	<a href="#">56</a>	3,260	53%	48%	1%	21%	5%	14%	9.3	42		NATA update pending		35	0.37	0.03	0.66	0.01	0.96





Region	State/ Tribe	Name	ID	Population	Demographic Indicators						Environmental Indicators												
					Minority	Low Income	Linguistically Isolated	Less than HS Education	Under Age 5	Over Age 64	PM 2.5	Ozone	NATA Diesel PM	NATA Cancer Risk	NATA Respiratory HI	NATA Neuro HI	Traffic Proximity	Lead Paint Indicator	NPL Proximity	RMP Proximity	TSDF Proximity	Water Discharger Proximity	
4	AL	H Allen Franklin Combined Cycle	<a href="#">7719</a>	2,357	15%	38%	0%	13%	6%	11%	11.2	47		NATA update pending		16	0.10	0.01	0.16	0.01	0.04		
		E C Gaston	<a href="#">26</a>	2,253	20%	41%	0%	17%	5%	13%	11.4	50		NATA update pending		17	0.17	0.05	0.32	0.09	0.17		
		Hillabee Energy Center	<a href="#">55411</a>	2,098	31%	46%	2%	22%	7%	12%	10.6	47		NATA update pending		3	0.20	0.02	0.21	0.02	0.13		
		Widows Creek	<a href="#">50</a>	1,832	5%	29%	0%	33%	4%	13%	10.4	48		NATA update pending		13	0.11	0.02	0.21	0.01	0.42		
		Washington County Cogeneration Facility	<a href="#">7697</a>	1,758	78%	42%	0%	17%	5%	12%	9.2	43		NATA update pending		8	0.16	0.47	0.76	0.01	0.47		
		McWilliams	<a href="#">533</a>	1,470	7%	41%	0%	16%	3%	25%	9.5	43		NATA update pending		8	0.12	0.01	0.29	0.01	0.10		
		James H Miller Jr	<a href="#">6002</a>	1,453	5%	32%	0%	14%	3%	17%	11.3	49		NATA update pending		12	0.25	0.02	0.26	0.01	0.26		
		Morgan Energy Center	<a href="#">55293</a>	1,435	45%	41%	4%	14%	7%	10%	11.0	49		NATA update pending		37	0.19	0.02	2.00	0.02	0.46		
		Gorgas	<a href="#">8</a>	938	4%	43%	0%	32%	5%	17%	11.0	48		NATA update pending		2	0.20	0.02	0.18	0.01	0.18		
		Colbert	<a href="#">47</a>	670	11%	41%	0%	18%	6%	17%	9.8	47		NATA update pending		15	0.22	0.01	0.19	0.02	0.23		
		Tenaska Central Alabama Generating Stn	<a href="#">55440</a>	561	27%	29%	0%	21%	9%	14%	10.3	45		NATA update pending		2	0.18	0.02	0.19	0.03	0.04		
		Tenaska Lindsay Hill Generating Station	<a href="#">55271</a>	502	26%	32%	0%	22%	9%	14%	10.3	45		NATA update pending		2	0.17	0.02	0.18	0.04	0.04		
		E B Harris Electric	<a href="#">7897</a>	472	26%	36%	0%	19%	8%	20%	10.4	46		NATA update pending		5	0.10	0.05	0.15	0.02	0.43		
		Greene County	<a href="#">10</a>	332	77%	70%	0%	28%	4%	16%	9.9	41		NATA update pending		5	0.18	0.01	0.06	0.02	0.11		
		General Electric Plastic	<a href="#">7698</a>	215	66%	31%	1%	21%	4%	16%	10.2	45		NATA update pending		8	0.16	0.05	0.15	0.03	0.11		
		Barry	<a href="#">3</a>	108	39%	37%	0%	20%	5%	14%	9.2	43		NATA update pending		22	0.13	0.10	0.18	0.01	0.18		
		FL		Tom G Smith	<a href="#">673</a>	104,225	56%	49%	16%	24%	7%	15%	5.9	33		NATA update pending		230	0.30	0.05	0.06	0.12	0.08
				Lauderdale	<a href="#">613</a>	98,929	50%	38%	10%	15%	7%	13%	7.0	29		NATA update pending		310	0.21	0.32	0.35	0.03	0.47
				John R Kelly	<a href="#">664</a>	68,879	46%	62%	2%	11%	4%	6%	8.4	41		NATA update pending		190	0.24	0.31	0.16	0.12	0.71
Riviera	<a href="#">619</a>			59,480	71%	51%	6%	22%	6%	17%	5.8	34		NATA update pending		77	0.26	0.42	1.10	0.04	0.45		
Hansel	<a href="#">672</a>			56,091	67%	50%	17%	19%	8%	11%	7.2	40		NATA update pending		140	0.07	0.03	0.10	0.08	0.06		
Orlando Cogen LP	<a href="#">54466</a>			54,093	74%	54%	23%	22%	7%	9%	7.8	40		NATA update pending		140	0.08	0.07	0.78	0.21	0.10		



Region	State/ Tribe	Name	ID	Population	Demographic Indicators						Environmental Indicators										
					Minority	Low Income	Linguistically Isolated	Less than HS Education	Under Age 5	Over Age 64	PM 2.5	Ozone	NATA Diesel PM	NATA Cancer Risk	NATA Respiratory HI	NATA Neuro HI	Traffic Proximity	Lead Paint Indicator	NPL Proximity	RMP Proximity	TSDF Proximity
4	FL	Port Everglades	<a href="#">617</a>	48,380	31%	32%	5%	10%	4%	16%	6.5	30		NATA update pending	430	0.32	0.15	0.70	0.03	0.80	
		Cutler	<a href="#">610</a>	41,254	50%	14%	6%	6%	4%	14%	6.9	31		NATA update pending	100	0.20	0.05	0.12	0.04	0.33	
		C D McIntosh Jr	<a href="#">676</a>	35,214	45%	55%	5%	20%	8%	16%	7.7	40		NATA update pending	220	0.23	0.17	0.60	0.02	0.46	
		Larsen Memorial	<a href="#">675</a>	34,156	44%	55%	5%	20%	8%	16%	7.7	40		NATA update pending	220	0.24	0.16	0.61	0.02	0.48	
		Vero Beach Municipal Power Plant	<a href="#">693</a>	33,283	15%	40%	2%	12%	4%	29%	6.0	36		NATA update pending	87	0.14	0.29	0.65	0.01	0.80	
		P L Bartow	<a href="#">634</a>	30,582	24%	30%	3%	8%	7%	14%	8.2	39		NATA update pending	70	0.10	0.04	0.18	0.04	0.23	
		Auburndale Power Partners	<a href="#">54658</a>	28,788	29%	54%	4%	25%	6%	15%	7.5	40		NATA update pending	79	0.23	0.05	1.60	0.02	0.08	
		Osprey Energy Center Power Plant	<a href="#">55412</a>	28,557	28%	53%	4%	25%	6%	15%	7.5	40		NATA update pending	79	0.22	0.05	1.50	0.02	0.08	
		Anclote	<a href="#">8048</a>	28,078	15%	38%	3%	15%	6%	20%	7.2	38		NATA update pending	60	0.05	0.37	0.12	0.02	0.52	
		Crist	<a href="#">641</a>	24,072	18%	31%	0%	11%	7%	17%	9.5	45		NATA update pending	19	0.05	0.08	0.40	0.01	0.17	
		Indian River	<a href="#">55318</a>	23,733	19%	27%	1%	10%	5%	12%	6.7	38		NATA update pending	55	0.02	0.02	0.05	0.04	0.67	
		Cape Canaveral	<a href="#">609</a>	22,214	20%	30%	1%	13%	4%	12%	6.7	38		NATA update pending	52	0.04	0.02	0.05	0.04	0.69	
		Treasure Coast Energy Center	<a href="#">56400</a>	19,181	40%	43%	4%	17%	6%	13%	6.2	34		NATA update pending	64	0.05	0.03	0.52	0.01	0.09	
		Big Bend	<a href="#">645</a>	18,919	31%	31%	3%	11%	8%	11%	7.7	40		NATA update pending	68	0.03	0.07	0.09	0.06	0.54	
		Sanford	<a href="#">620</a>	18,562	36%	33%	3%	11%	7%	10%	7.3	40		NATA update pending	110	0.09	0.15	0.27	0.42	0.48	
		Curtis H Stanton Energy Center	<a href="#">55821</a>	18,297	52%	18%	1%	9%	6%	6%	7.1	40		NATA update pending	18	0.00	0.05	0.32	0.04	0.39	
		Stanton Energy Center	<a href="#">564</a>	18,038	52%	18%	1%	9%	6%	6%	7.1	40		NATA update pending	18	0.00	0.05	0.32	0.04	0.39	
		Fort Myers	<a href="#">612</a>	17,386	40%	45%	9%	26%	5%	20%	7.2	32		NATA update pending	140	0.19	0.01	0.29	0.01	0.31	
		Orange Cogeneration Facility	<a href="#">54365</a>	15,833	38%	43%	1%	18%	7%	14%	7.4	39		NATA update pending	89	0.32	0.04	1.40	0.02	0.83	
		H L Culbreath Bayside Power Station	<a href="#">7873</a>	14,861	37%	30%	8%	14%	6%	11%	8.3	40		NATA update pending	80	0.29	0.38	1.70	0.35	1.30	
		Cedar Bay Generating Company LP	<a href="#">10672</a>	14,551	34%	29%	2%	13%	9%	11%	9.6	43		NATA update pending	51	0.14	0.11	0.68	0.03	0.48	
		Pasco Cogen Ltd	<a href="#">54424</a>	14,031	50%	54%	8%	30%	9%	17%	7.1	40		NATA update pending	100	0.25	0.02	0.43	0.02	0.04	



Region	State/ Tribe	Name	ID	Population	Demographic Indicators						Environmental Indicators										
					Minority	Low Income	Linguistically Isolated	Less than HS Education	Under Age 5	Over Age 64	PM 2.5	Ozone	NATA Diesel PM	NATA Cancer Risk	NATA Respiratory HI	NATA Neuro HI	Traffic Proximity	Lead Paint Indicator	NPL Proximity	RMP Proximity	TSDF Proximity
4	FL	Santa Rosa Energy Center	<a href="#">55242</a>	12,238	15%	35%	0%	9%	7%	10%	9.4	44		NATA update pending		8	0.09	0.06	0.62	0.01	0.52
		Central Energy Plant	<a href="#">7294</a>	11,181	36%	22%	5%	5%	7%	9%	7.4	40		NATA update pending		15	0.01	0.06	0.10	0.05	0.13
		Arvah B Hopkins	<a href="#">688</a>	8,854	45%	54%	1%	21%	7%	8%	9.9	42		NATA update pending		57	0.07	0.01	0.54	0.11	0.29
		Cane Island	<a href="#">7238</a>	7,947	23%	23%	2%	7%	6%	12%	7.2	39		NATA update pending		49	0.01	0.03	0.13	0.04	0.10
		Lake Cogen Ltd	<a href="#">54423</a>	7,372	21%	40%	1%	22%	3%	25%	6.9	41		NATA update pending		3	0.20	0.04	0.41	0.02	0.03
		Deerhaven Generating Station	<a href="#">663</a>	6,694	22%	15%	1%	6%	7%	17%	8.4	41		NATA update pending		25	0.05	0.08	0.09	0.15	0.06
		Florida Power Development	<a href="#">10333</a>	5,875	26%	55%	2%	19%	7%	19%	7.3	39		NATA update pending		37	0.16	0.02	0.03	0.01	0.02
		St Johns River Power Park	<a href="#">207</a>	4,997	29%	17%	1%	11%	9%	11%	9.1	44		NATA update pending		35	0.04	0.06	0.29	0.03	0.49
		Putnam	<a href="#">6246</a>	4,090	24%	45%	2%	27%	7%	20%	7.7	40		NATA update pending		46	0.15	0.01	0.15	0.01	0.37
		Mulberry Cogeneration Facility	<a href="#">54426</a>	3,485	14%	28%	0%	15%	6%	22%	7.4	39		NATA update pending		18	0.27	0.04	0.77	0.02	0.74
		Indiantown Cogeneration LP	<a href="#">50976</a>	3,377	79%	75%	24%	35%	12%	15%	6.2	33		NATA update pending		30	0.03	0.33	0.45	0.01	0.11
		Northside Generating Station	<a href="#">667</a>	3,003	24%	15%	1%	9%	8%	14%	9.2	43		NATA update pending		29	0.05	0.07	0.26	0.03	0.64
		Scholz	<a href="#">642</a>	2,849	45%	33%	4%	31%	5%	13%	9.8	43		NATA update pending		16	0.29	0.03	0.03	0.01	0.28
		Brandy Branch	<a href="#">7846</a>	2,352	20%	44%	0%	26%	5%	17%	8.9	42		NATA update pending		50	0.20	0.27	0.37	0.03	0.06
		Lansing Smith	<a href="#">643</a>	2,241	11%	26%	0%	14%	4%	17%	8.9	42		NATA update pending		47	0.11	0.05	0.17	0.01	0.79
		Tiger Bay	<a href="#">7699</a>	1,415	57%	50%	13%	38%	9%	14%	7.0	38		NATA update pending		42	0.23	0.02	0.11	0.01	0.20
		Seminole	<a href="#">136</a>	1,027	9%	43%	0%	16%	2%	23%	7.9	41		NATA update pending		6	0.28	0.02	0.10	0.02	0.24
		Manatee	<a href="#">6042</a>	837	26%	28%	6%	22%	4%	17%	7.1	37		NATA update pending		2	0.07	0.04	0.18	0.02	0.18
		Suwannee River	<a href="#">638</a>	615	17%	41%	6%	18%	6%	20%	9.0	41		NATA update pending		7	0.10	0.03	0.15	0.02	0.20
		West County Energy Center	<a href="#">56407</a>	436	50%	22%	4%	16%	5%	18%	6.2	33		NATA update pending		4	0.00	0.03	0.05	0.03	0.04
		S O Purdom	<a href="#">689</a>	385	50%	17%	0%	30%	0%	4%	9.0	40		NATA update pending		3	0.08	0.01	0.15	0.04	0.22
		Hardee Power Station	<a href="#">50949</a>	240	16%	48%	5%	20%	6%	30%	7.0	37		NATA update pending		19	0.20	0.02	0.12	0.01	0.37
		Midulla Generating Station	<a href="#">7380</a>	223	16%	48%	5%	20%	6%	30%	7.0	37		NATA update pending		19	0.20	0.02	0.12	0.01	0.37



Region	State/ Tribe	Name	ID	Population	Demographic Indicators						Environmental Indicators										
					Minority	Low Income	Linguistically Isolated	Less than HS Education	Under Age 5	Over Age 64	PM 2.5	Ozone	NATA Diesel PM	NATA Cancer Risk	NATA Respiratory HI	NATA Neuro HI	Traffic Proximity	Lead Paint Indicator	NPL Proximity	RMP Proximity	TSDF Proximity
4	FL	Martin	<a href="#">6043</a>	52	73%	76%	32%	47%	12%	8%	6.1	34		NATA update pending	6	0.03	0.08	0.10	0.01	0.08	
		Polk	<a href="#">7242</a>	21	37%	40%	6%	35%	7%	17%	7.2	38		NATA update pending	10	0.49	0.03	0.10	0.02	0.28	
		Hines Energy Complex	<a href="#">7302</a>	12	37%	39%	1%	23%	8%	12%	7.1	38		NATA update pending	16	0.29	0.03	0.14	0.02	0.27	
		Turkey Point	<a href="#">621</a>	9	85%	100%	52%	86%	24%	1%	6.3	32		NATA update pending	22	0.20	0.46	0.16	0.02	0.10	
		Crystal River	<a href="#">628</a>	2	6%	23%	0%	4%	0%	24%	7.4	41		NATA update pending	23	0.09	0.01	0.02	0.02	0.10	
GA		Jack McDonough	<a href="#">710</a>	51,210	49%	28%	3%	8%	8%	9%	12.3	53		NATA update pending	330	0.14	0.01	1.30	0.01	0.52	
		McManus	<a href="#">715</a>	12,425	19%	35%	1%	15%	7%	15%	9.2	43		NATA update pending	78	0.15	0.58	0.48	0.01	0.22	
		Thomas A Smith Energy Facility	<a href="#">55382</a>	7,435	49%	65%	10%	41%	10%	9%	11.3	51		NATA update pending	25	0.18	0.02	1.20	0.01	0.05	
		Bowen	<a href="#">703</a>	6,881	13%	24%	0%	14%	5%	10%	11.5	51		NATA update pending	5	0.04	0.02	0.26	0.01	0.25	
		Kraft	<a href="#">733</a>	6,285	41%	41%	1%	15%	9%	13%	10.5	44		NATA update pending	150	0.33	0.02	1.00	0.01	1.10	
		Harlee Branch	<a href="#">709</a>	5,112	21%	30%	2%	12%	4%	20%	11.7	54		NATA update pending	14	0.06	0.02	0.08	0.00	0.25	
		Effingham County Power Project	<a href="#">55406</a>	4,296	18%	31%	0%	15%	6%	7%	10.3	44		NATA update pending	13	0.04	0.02	0.13	0.01	0.16	
		Yates	<a href="#">728</a>	3,045	9%	28%	0%	19%	7%	12%	11.2	48		NATA update pending	9	0.16	0.01	0.09	0.01	0.19	
		Mitchell	<a href="#">727</a>	2,797	44%	46%	0%	23%	7%	14%	11.5	46		NATA update pending	13	0.14	0.07	0.39	0.01	0.41	
		Mid-Georgia Cogeneration Facility	<a href="#">55040</a>	2,411	20%	29%	0%	18%	8%	9%	11.8	50		NATA update pending	10	0.02	0.06	0.28	0.00	0.11	
		Hammond	<a href="#">708</a>	2,120	6%	56%	0%	25%	5%	15%	11.7	48		NATA update pending	26	0.15	0.03	0.25	0.01	0.41	
		McIntosh Combined Cycle Facility	<a href="#">56150</a>	1,708	8%	25%	0%	17%	4%	10%	10.3	44		NATA update pending	7	0.11	0.02	0.35	0.01	0.35	
		McIntosh	<a href="#">6124</a>	957	7%	26%	0%	18%	3%	11%	10.2	44		NATA update pending	6	0.11	0.02	0.37	0.01	0.34	
		Wansley Combined Cycle	<a href="#">55965</a>	775	6%	45%	1%	30%	9%	8%	11.0	48		NATA update pending	4	0.09	0.01	0.20	0.02	0.06	
		Scherer	<a href="#">6257</a>	736	22%	37%	0%	11%	6%	11%	11.9	53		NATA update pending	64	0.15	0.02	0.13	0.01	0.19	
		Wansley	<a href="#">6052</a>	645	8%	45%	1%	30%	8%	9%	11.0	48		NATA update pending	4	0.08	0.01	0.20	0.02	0.06	
Wansley Unit 9	<a href="#">7946</a>	542	7%	49%	0%	31%	7%	9%	11.0	47		NATA update pending	4	0.08	0.01	0.19	0.02	0.05			
Chattahoochee Energy Facility	<a href="#">7917</a>	542	7%	49%	0%	31%	7%	9%	11.0	47		NATA update pending	4	0.08	0.01	0.19	0.02	0.05			



Region	State/ Tribe	Name	ID	Population	Demographic Indicators						Environmental Indicators										
					Minority	Low Income	Linguistically Isolated	Less than HS Education	Under Age 5	Over Age 64	PM 2.5	Ozone	NATA Diesel PM	NATA Cancer Risk	NATA Respiratory HI	NATA Neuro HI	Traffic Proximity	Lead Paint Indicator	NPL Proximity	RMP Proximity	TSDF Proximity
4	KY	Cane Run	<a href="#">1363</a>	28,240	26%	37%	0%	17%	6%	12%	12.0	50		NATA update pending	52	0.24	0.05	0.71	0.01	0.55	
		Elmer Smith	<a href="#">1374</a>	12,675	10%	41%	0%	14%	6%	12%	11.3	52		NATA update pending	68	0.33	0.07	1.10	0.00	0.59	
		Mill Creek	<a href="#">1364</a>	8,915	4%	38%	0%	18%	5%	12%	11.4	50		NATA update pending	64	0.41	0.11	0.30	0.01	0.61	
		Kenneth C Coleman	<a href="#">1381</a>	8,839	4%	36%	0%	16%	6%	19%	11.4	50		NATA update pending	49	0.44	0.27	0.16	0.01	1.20	
		Tyrone	<a href="#">1361</a>	6,379	7%	29%	1%	15%	6%	14%	10.5	50		NATA update pending	14	0.21	0.01	0.13	0.02	0.29	
		Cooper	<a href="#">1384</a>	6,189	7%	61%	2%	26%	7%	14%	9.9	47		NATA update pending	37	0.10	0.01	0.54	0.01	0.37	
		Shawnee	<a href="#">1379</a>	6,123	10%	38%	0%	17%	7%	21%	10.1	51		NATA update pending	17	0.47	0.10	0.31	0.01	0.98	
		Ghent	<a href="#">1356</a>	2,786	7%	40%	1%	20%	8%	18%	11.1	49		NATA update pending	10	0.40	0.01	0.48	0.02	0.46	
		H L Spurlock	<a href="#">6041</a>	2,265	5%	44%	0%	17%	7%	14%	10.2	49		NATA update pending	43	0.39	0.02	0.17	0.01	0.35	
		E W Brown	<a href="#">1355</a>	2,009	2%	24%	0%	11%	4%	17%	10.2	50		NATA update pending	3	0.17	0.01	0.17	0.02	0.21	
		East Bend	<a href="#">6018</a>	1,759	5%	29%	0%	15%	4%	14%	11.4	48		NATA update pending	4	0.32	0.02	0.14	0.02	0.14	
		Big Sandy	<a href="#">1353</a>	1,534	1%	33%	0%	18%	7%	12%	10.0	45		NATA update pending	8	0.22	0.03	0.04	0.01	0.25	
		Dale	<a href="#">1385</a>	1,405	2%	27%	0%	17%	8%	10%	10.3	48		NATA update pending	19	0.13	0.01	0.10	0.04	0.24	
		Robert A Reid	<a href="#">1383</a>	1,080	9%	34%	2%	16%	8%	13%	10.9	51		NATA update pending	6	0.34	0.02	0.42	0.00	0.20	
		HMP&L Station Two Henderson	<a href="#">1382</a>	967	10%	34%	2%	15%	8%	12%	10.9	51		NATA update pending	6	0.33	0.02	0.39	0.00	0.21	
		R D Green	<a href="#">6639</a>	913	10%	34%	2%	15%	8%	12%	10.9	51		NATA update pending	6	0.33	0.02	0.39	0.00	0.21	
		Green River	<a href="#">1357</a>	485	1%	59%	0%	28%	5%	30%	10.6	51		NATA update pending	13	0.11	0.08	0.10	0.00	0.34	
		Trimble County	<a href="#">6071</a>	458	9%	39%	0%	26%	4%	13%	10.9	51		NATA update pending	16	0.27	0.01	0.16	0.04	0.15	
		D B Wilson	<a href="#">6823</a>	299	4%	49%	0%	27%	6%	15%	10.7	51		NATA update pending	15	0.27	0.51	1.00	0.00	0.14	
		Paradise	<a href="#">1378</a>	67	2%	41%	0%	22%	3%	20%	10.5	51		NATA update pending	6	0.22	0.03	0.11	0.00	0.12	
MS		TVA Southaven Combined Cycle	<a href="#">55269</a>	66,248	72%	47%	1%	18%	7%	11%	10.4	51		NATA update pending	76	0.19	0.08	0.27	0.00	0.06	
		Rex Brown	<a href="#">2053</a>	44,920	92%	60%	0%	24%	6%	13%	10.4	47		NATA update pending	41	0.38	0.11	0.64	0.00	0.36	
		Hinds Energy Facility	<a href="#">55218</a>	28,462	98%	55%	0%	23%	6%	15%	10.4	46		NATA update pending	39	0.24	0.10	0.60	0.00	0.43	



Region	State/ Tribe	Name	ID	Population	Demographic Indicators						Environmental Indicators										
					Minority	Low Income	Linguistically Isolated	Less than HS Education	Under Age 5	Over Age 64	PM 2.5	Ozone	NATA Diesel PM	NATA Cancer Risk	NATA Respiratory HI	NATA Neuro HI	Traffic Proximity	Lead Paint Indicator	NPL Proximity	RMP Proximity	TSDF Proximity
4	MS	Eaton	<a href="#">2046</a>	24,581	60%	58%	2%	22%	9%	11%	9.8	43		NATA update pending		19	0.40	0.08	1.70	0.01	0.32
		Jack Watson	<a href="#">2049</a>	21,946	38%	37%	2%	11%	8%	12%	9.3	45		NATA update pending		43	0.09	0.17	0.20	0.01	0.80
		L L Wilkins	<a href="#">2059</a>	18,118	81%	64%	0%	24%	9%	13%	10.3	48		NATA update pending		18	0.41	0.02	0.03	0.00	0.42
		Batesville Generation Facility	<a href="#">55063</a>	7,293	49%	47%	1%	21%	10%	13%	9.6	47		NATA update pending		30	0.22	0.02	0.03	0.00	0.44
		Delta	<a href="#">2051</a>	3,636	62%	56%	0%	23%	9%	12%	10.3	49		NATA update pending		21	0.10	0.01	0.02	0.00	0.45
		Baxter Wilson	<a href="#">2050</a>	3,209	59%	40%	1%	15%	4%	10%	9.4	45		NATA update pending		35	0.09	0.01	0.74	0.00	0.46
		Gerald Andrus	<a href="#">8054</a>	3,100	53%	33%	2%	9%	9%	14%	10.1	48		NATA update pending		19	0.03	0.01	0.30	0.01	0.30
		R D Morrow	<a href="#">6061</a>	2,538	18%	30%	0%	6%	9%	6%	9.6	44		NATA update pending		7	0.02	0.08	0.08	0.01	0.15
		Victor J Daniel Jr	<a href="#">6073</a>	2,411	17%	30%	1%	23%	10%	18%	9.1	44		NATA update pending		17	0.12	0.02	0.89	0.02	0.09
		Moselle	<a href="#">2070</a>	1,964	13%	54%	0%	21%	10%	14%	9.9	43		NATA update pending		15	0.07	0.04	0.22	0.01	0.06
		Magnolia Power Plant	<a href="#">55451</a>	1,875	34%	59%	0%	21%	5%	21%	9.2	48		NATA update pending		4	0.19	0.02	0.02	0.01	0.20
		Sweatt	<a href="#">2048</a>	1,704	14%	35%	0%	12%	8%	8%	9.9	42		NATA update pending		9	0.07	0.01	0.16	0.02	0.15
		Caledonia	<a href="#">55197</a>	1,339	8%	40%	0%	16%	8%	11%	9.9	43		NATA update pending		3	0.11	0.05	0.06	0.03	0.06
		Attala	<a href="#">55220</a>	883	65%	72%	0%	44%	5%	15%	9.4	45		NATA update pending		4	0.22	0.02	0.03	0.01	0.31
		Quantum Choctaw Power LLC	<a href="#">55694</a>	612	29%	48%	0%	18%	5%	18%	9.6	44		NATA update pending		2	0.17	0.03	0.12	0.01	0.05
		Choctaw County	<a href="#">55706</a>	458	26%	50%	0%	19%	4%	26%	9.6	44		NATA update pending		0	0.33	0.02	0.28	0.01	0.28
		Red Hills Generating Facility	<a href="#">55076</a>	424	30%	52%	0%	17%	6%	20%	9.6	44		NATA update pending		2	0.18	0.03	0.13	0.01	0.06
		Kemper County IGCC Project	<a href="#">57037</a>	126	54%	31%	0%	7%	2%	20%	9.7	42		NATA update pending		1	0.11	0.02	0.03	0.02	0.04
NC		Asheville	<a href="#">2706</a>	27,902	20%	33%	3%	9%	6%	17%	9.7	49		NATA update pending		36	0.08	0.62	0.09	0.01	0.31
		Rosemary Power Station	<a href="#">50555</a>	20,694	39%	47%	0%	18%	6%	15%	9.0	48		NATA update pending		24	0.37	0.01	0.07	0.01	0.36
		Lumberton	<a href="#">10382</a>	17,077	65%	61%	1%	29%	8%	12%	10.1	49		NATA update pending		45	0.30	0.02	0.74	0.01	0.53
		Roanoke Valley Energy Facility II	<a href="#">54755</a>	14,336	50%	47%	0%	20%	6%	17%	9.0	48		NATA update pending		34	0.38	0.01	0.08	0.01	0.45



Region	State/ Tribe	Name	ID	Population	Demographic Indicators						Environmental Indicators										
					Minority	Low Income	Linguistically Isolated	Less than HS Education	Under Age 5	Over Age 64	PM 2.5	Ozone	NATA Diesel PM	NATA Cancer Risk	NATA Respiratory HI	NATA Neuro HI	Traffic Proximity	Lead Paint Indicator	NPL Proximity	RMP Proximity	TSDF Proximity
4	NC	Roanoke Valley Energy Facility I	<a href="#">54035</a>	14,336	50%	47%	0%	20%	6%	17%	9.0	48		NATA update pending		34	0.38	0.01	0.08	0.01	0.45
		G G Allen	<a href="#">2718</a>	12,383	33%	23%	3%	9%	9%	10%	10.9	51		NATA update pending		11	0.08	0.09	0.55	0.01	0.45
		Dan River	<a href="#">2723</a>	12,134	30%	53%	1%	22%	6%	17%	9.5	51		NATA update pending		17	0.43	0.02	0.55	0.12	0.58
		Riverbend	<a href="#">2732</a>	10,859	31%	16%	0%	9%	7%	7%	10.5	53		NATA update pending		21	0.09	0.09	0.32	0.01	0.31
		Butler-Warner Generation Plant	<a href="#">1016</a>	9,017	46%	44%	1%	10%	7%	15%	10.2	51		NATA update pending		45	0.16	0.17	0.13	0.00	0.17
		Marshall	<a href="#">2727</a>	6,625	5%	16%	0%	7%	6%	13%	10.3	53		NATA update pending		14	0.03	0.06	0.06	0.01	0.25
		Lee Combined Cycle Plant	<a href="#">58215</a>	6,555	29%	37%	4%	25%	4%	10%	10.0	51		NATA update pending		9	0.07	0.01	0.10	0.00	0.23
		HF Lee Plant	<a href="#">2709</a>	6,464	30%	38%	4%	25%	4%	10%	10.0	51		NATA update pending		9	0.08	0.01	0.10	0.00	0.23
		Buck	<a href="#">2720</a>	4,751	24%	42%	2%	26%	6%	13%	10.1	54		NATA update pending		24	0.34	0.05	0.09	0.01	0.34
		Elizabethtown Power LLC	<a href="#">10380</a>	4,213	54%	63%	3%	21%	8%	20%	9.6	48		NATA update pending		22	0.23	0.02	0.28	0.00	0.28
		L V Sutton Steam	<a href="#">2713</a>	3,861	51%	49%	1%	20%	8%	12%	9.3	46		NATA update pending		31	0.17	0.41	0.11	0.00	0.46
		Edgecombe Genco LLC	<a href="#">10384</a>	2,984	69%	46%	0%	27%	4%	13%	9.3	50		NATA update pending		32	0.09	0.01	0.19	0.01	0.16
		Cliffside	<a href="#">2721</a>	2,914	7%	40%	0%	15%	6%	15%	10.3	50		NATA update pending		3	0.29	0.04	0.20	0.02	0.34
		Rowan	<a href="#">7826</a>	2,913	15%	20%	1%	10%	5%	15%	10.1	53		NATA update pending		7	0.15	0.08	0.15	0.01	0.19
		Sherwood H Smith Jr Energy Complex	<a href="#">7805</a>	2,452	36%	56%	4%	24%	3%	17%	9.8	50		NATA update pending		14	0.21	0.09	0.12	0.01	0.23
		Belews Creek	<a href="#">8042</a>	1,533	34%	33%	3%	20%	6%	20%	9.5	51		NATA update pending		6	0.18	0.02	0.16	0.02	0.17
		Roxboro	<a href="#">2712</a>	1,308	40%	41%	2%	15%	5%	8%	9.3	50		NATA update pending		1	0.18	0.03	0.23	0.02	0.21
		Mayo	<a href="#">6250</a>	906	32%	40%	1%	17%	5%	19%	9.2	50		NATA update pending		4	0.22	0.03	0.15	0.01	0.22
		Cape Fear	<a href="#">2708</a>	887	27%	16%	3%	8%	6%	13%	9.8	51		NATA update pending		19	0.22	0.03	0.21	0.01	0.28
	SC	Kapstone	<a href="#">7737</a>	28,623	57%	59%	5%	24%	10%	10%	10.1	43		NATA update pending		290	0.37	0.13	1.20	0.02	0.25
		McMeekin	<a href="#">3387</a>	24,996	20%	19%	1%	6%	8%	12%	11.2	50		NATA update pending		28	0.05	0.04	0.36	0.10	0.35
		Dolphus M Grainger	<a href="#">3317</a>	18,643	46%	53%	1%	18%	8%	14%	9.6	46		NATA update pending		54	0.16	0.01	0.03	0.01	0.59
		Cherokee County Cogen	<a href="#">55043</a>	17,661	46%	59%	1%	27%	7%	15%	10.5	49		NATA update pending		29	0.36	0.08	0.43	0.02	0.27



Region	State/ Tribe	Name	ID	Population	Demographic Indicators						Environmental Indicators										
					Minority	Low Income	Linguistically Isolated	Less than HS Education	Under Age 5	Over Age 64	PM 2.5	Ozone	NATA Diesel PM	NATA Cancer Risk	NATA Respiratory HI	NATA Neuro HI	Traffic Proximity	Lead Paint Indicator	NPL Proximity	RMP Proximity	TSDF Proximity
4	SC	Urquhart	<a href="#">3295</a>	6,611	78%	61%	0%	27%	9%	12%	12.0	51		NATA update pending		58	0.28	0.09	2.00	0.01	0.87
		W S Lee	<a href="#">3264</a>	5,929	19%	37%	1%	19%	7%	16%	10.9	52		NATA update pending		10	0.26	0.04	0.09	0.02	0.24
		H B Robinson	<a href="#">3251</a>	5,422	10%	30%	1%	17%	8%	13%	10.1	50		NATA update pending		18	0.12	0.02	0.02	0.01	0.32
		Jefferies	<a href="#">3319</a>	3,461	43%	37%	1%	16%	5%	16%	9.8	44		NATA update pending		44	0.09	0.02	0.28	0.02	0.46
		Columbia Energy Center	<a href="#">55386</a>	2,896	59%	42%	1%	16%	6%	8%	11.1	48		NATA update pending		97	0.05	0.62	0.19	0.05	0.15
		Winyah	<a href="#">6249</a>	1,312	51%	51%	4%	23%	10%	15%	9.0	45		NATA update pending		47	0.16	0.01	0.30	0.01	0.40
		Cross	<a href="#">130</a>	1,282	62%	47%	0%	24%	7%	23%	9.9	45		NATA update pending		5	0.12	0.01	0.13	0.03	0.15
		Cope	<a href="#">7210</a>	833	52%	52%	0%	29%	13%	7%	10.4	44		NATA update pending		35	0.30	0.02	0.25	0.02	0.16
		John S Rainey	<a href="#">7834</a>	753	9%	51%	0%	25%	6%	18%	10.6	50		NATA update pending		20	0.30	0.01	0.05	0.01	0.13
		Canadys Steam	<a href="#">3280</a>	622	42%	51%	0%	18%	2%	15%	10.1	43		NATA update pending		13	0.14	0.02	0.05	0.03	0.21
		Jasper	<a href="#">55927</a>	560	74%	49%	3%	31%	8%	9%	10.2	45		NATA update pending		25	0.17	0.02	0.09	0.01	0.37
		Wateree	<a href="#">3297</a>	129	81%	47%	0%	22%	3%	24%	10.5	47		NATA update pending		4	0.19	0.04	0.17	0.03	0.16
		Williams	<a href="#">3298</a>	129	9%	31%	0%	7%	6%	6%	10.1	43		NATA update pending		18	0.17	0.05	0.39	0.02	0.34
		TN		Kingston	<a href="#">3407</a>	11,823	7%	40%	0%	18%	7%	18%	10.9	49		NATA update pending		57	0.37	0.32	0.23
Bull Run	<a href="#">3396</a>			11,464	7%	28%	0%	14%	4%	14%	11.5	50		NATA update pending		22	0.13	0.04	0.34	0.00	0.31
John Sevier	<a href="#">3405</a>			5,130	7%	49%	0%	22%	7%	16%	10.4	50		NATA update pending		24	0.28	0.01	0.12	0.00	0.24
Gallatin	<a href="#">3403</a>			3,920	8%	18%	2%	12%	6%	10%	10.5	51		NATA update pending		18	0.10	0.01	0.17	0.01	0.21
Johnsonville	<a href="#">3406</a>			2,350	6%	31%	1%	12%	4%	16%	9.5	49		NATA update pending		16	0.19	0.01	0.20	0.01	0.38
Cumberland	<a href="#">3399</a>			1,015	10%	45%	0%	10%	7%	15%	9.5	49		NATA update pending		6	0.32	0.01	0.32	0.01	0.26
Allen Steam Plant	<a href="#">3393</a>			926	100%	81%	0%	24%	5%	15%	10.5	51		NATA update pending		4	0.29	0.08	0.78	0.00	0.16
Lagoon Creek	<a href="#">7845</a>			229	47%	55%	0%	32%	3%	18%	9.5	51		NATA update pending		2	0.30	0.03	0.05	0.00	0.07
5	IL	Crawford	<a href="#">867</a>	339,499	90%	60%	23%	42%	9%	7%	12.7	42		NATA update pending		120	0.84	0.04	1.20	0.04	0.32
		Fisk Street	<a href="#">886</a>	308,706	73%	48%	13%	24%	6%	9%	12.9	42		NATA update pending		240	0.59	0.04	1.30	0.04	0.33





Region	State/ Tribe	Name	ID	Population	Demographic Indicators						Environmental Indicators										
					Minority	Low Income	Linguistically Isolated	Less than HS Education	Under Age 5	Over Age 64	PM 2.5	Ozone	NATA Diesel PM	NATA Cancer Risk	NATA Respiratory HI	NATA Neuro HI	Traffic Proximity	Lead Paint Indicator	NPL Proximity	RMP Proximity	TSDF Proximity
5	IL	Waukegan	<a href="#">883</a>	62,863	76%	49%	14%	30%	8%	8%	10.5	45		NATA update pending	23	0.56	0.80	0.37	0.03	0.70	
		Joliet 9	<a href="#">874</a>	43,537	53%	41%	6%	19%	8%	12%	11.2	44		NATA update pending	86	0.57	0.07	0.40	0.02	0.69	
		Joliet 29	<a href="#">384</a>	43,157	48%	36%	5%	16%	7%	12%	11.2	44		NATA update pending	78	0.51	0.08	0.43	0.02	0.71	
		Will County	<a href="#">884</a>	32,878	32%	20%	5%	14%	6%	11%	11.5	44		NATA update pending	37	0.22	0.06	0.54	0.02	0.87	
		Dallman	<a href="#">963</a>	28,931	34%	42%	0%	11%	8%	12%	10.7	48		NATA update pending	43	0.40	0.02	0.48	0.01	0.36	
		Wood River	<a href="#">898</a>	27,748	13%	43%	0%	12%	6%	15%	11.7	51		NATA update pending	47	0.75	0.23	0.39	0.02	1.50	
		E D Edwards	<a href="#">856</a>	25,187	4%	32%	0%	12%	7%	15%	11.2	45		NATA update pending	26	0.58	0.01	0.79	0.00	0.78	
		Powerton	<a href="#">879</a>	16,215	9%	38%	0%	14%	5%	14%	11.1	45		NATA update pending	28	0.67	0.01	1.10	0.00	1.00	
		Kendall County Generation Facility	<a href="#">55131</a>	14,892	16%	16%	1%	5%	8%	8%	11.0	43		NATA update pending	24	0.04	0.10	1.30	0.01	0.31	
		Havana	<a href="#">891</a>	3,924	4%	43%	0%	16%	4%	23%	10.3	46		NATA update pending	19	0.58	0.01	0.86	0.01	0.29	
		Marion	<a href="#">976</a>	3,147	11%	25%	0%	10%	2%	22%	10.0	51		NATA update pending	5	0.16	0.09	0.46	0.01	0.26	
		Morris Cogeneration LLC	<a href="#">55216</a>	2,570	17%	23%	2%	8%	11%	7%	10.8	43		NATA update pending	21	0.09	0.08	1.30	0.01	0.31	
		Hennepin Power Station	<a href="#">892</a>	2,452	53%	45%	8%	28%	6%	12%	10.4	44		NATA update pending	1	0.71	0.81	0.13	0.01	0.24	
		Joppa Steam	<a href="#">887</a>	1,128	9%	45%	0%	13%	5%	11%	10.1	51		NATA update pending	1	0.33	0.08	0.13	0.01	0.33	
		Coffeen	<a href="#">861</a>	817	13%	41%	0%	17%	5%	17%	10.4	49		NATA update pending	1	0.48	0.10	0.24	0.01	0.22	
		Baldwin Energy Complex	<a href="#">889</a>	723	13%	28%	0%	16%	6%	16%	10.2	48		NATA update pending	16	0.49	0.02	0.26	0.01	0.21	
		Grand Tower	<a href="#">862</a>	673	1%	45%	0%	26%	4%	22%	9.9	51		NATA update pending	1	0.36	0.02	0.09	0.02	0.76	
		Holland Energy Facility	<a href="#">55334</a>	630	0%	39%	0%	9%	5%	19%	10.5	47		NATA update pending	1	0.56	0.01	0.19	0.00	0.03	
		Kincaid Generation LLC	<a href="#">876</a>	572	2%	33%	0%	14%	5%	19%	10.5	49		NATA update pending	2	0.42	0.05	0.34	0.01	0.17	
		Cordova Energy	<a href="#">55188</a>	474	3%	15%	0%	5%	5%	20%	11.0	43		NATA update pending	10	0.51	0.07	0.37	0.01	0.25	
		Prairie State Generatng Station	<a href="#">55856</a>	356	1%	23%	0%	8%	6%	19%	10.1	49		NATA update pending	10	0.19	0.02	0.39	0.01	0.04	
		Newton	<a href="#">6017</a>	260	0%	26%	0%	8%	3%	18%	10.6	47		NATA update pending	0	0.20	0.01	0.10	0.00	0.15	
		Duck Creek	<a href="#">6016</a>	178	3%	41%	0%	9%	4%	20%	10.4	45		NATA update pending	3	0.58	0.01	0.12	0.01	0.10	



Region	State/ Tribe	Name	ID	Population	Demographic Indicators						Environmental Indicators										
					Minority	Low Income	Linguistically Isolated	Less than HS Education	Under Age 5	Over Age 64	PM 2.5	Ozone	NATA Diesel PM	NATA Cancer Risk	NATA Respiratory HI	NATA Neuro HI	Traffic Proximity	Lead Paint Indicator	NPL Proximity	RMP Proximity	TSDF Proximity
5	IN	State Line Energy	<a href="#">981</a>	70,268	82%	52%	9%	26%	7%	12%	12.5	43		NATA update pending		160	0.79	0.16	0.84	0.16	0.80
		R Gallagher	<a href="#">1008</a>	56,441	65%	62%	1%	23%	7%	12%	12.2	51		NATA update pending		100	0.75	0.03	0.49	0.01	0.77
		Harding Street	<a href="#">990</a>	38,778	21%	54%	3%	24%	9%	11%	12.3	48		NATA update pending		20	0.48	0.22	0.43	0.18	0.47
		Whitewater Valley	<a href="#">1040</a>	33,355	18%	49%	1%	20%	7%	15%	11.0	49		NATA update pending		32	0.62	0.01	1.00	0.01	0.29
		Whiting Clean Energy	<a href="#">55259</a>	32,550	69%	52%	5%	22%	8%	12%	12.4	43		NATA update pending		130	0.80	0.21	2.80	0.10	1.50
		Michigan City	<a href="#">997</a>	28,401	36%	44%	2%	15%	5%	15%	10.5	45		NATA update pending		59	0.60	0.04	0.92	0.02	0.78
		Clifty Creek	<a href="#">983</a>	14,725	9%	38%	1%	16%	5%	16%	11.0	50		NATA update pending		51	0.38	0.02	0.04	0.02	0.65
		Wabash Valley Power IGCC	<a href="#">1010</a>	12,067	6%	42%	0%	15%	6%	16%	11.3	45		NATA update pending		25	0.55	0.23	0.26	0.01	0.41
		Wabash River	<a href="#">1010</a>	12,067	6%	42%	0%	15%	6%	16%	11.3	45		NATA update pending		25	0.55	0.23	0.26	0.01	0.41
		Lawrenceburg Energy Facility	<a href="#">55502</a>	11,854	5%	33%	0%	16%	6%	17%	11.7	49		NATA update pending		46	0.48	0.03	0.14	0.03	0.79
		Tanners Creek	<a href="#">988</a>	9,651	5%	32%	0%	16%	6%	15%	11.7	49		NATA update pending		49	0.53	0.03	0.14	0.03	0.82
		Noblesville	<a href="#">1007</a>	9,135	9%	20%	0%	6%	8%	8%	11.5	47		NATA update pending		23	0.12	0.03	0.24	0.02	0.24
		Portside Energy	<a href="#">55096</a>	8,049	20%	33%	0%	13%	7%	13%	11.3	41		NATA update pending		11	0.24	0.04	0.38	0.02	0.63
		Gibson	<a href="#">613</a>	4,280	3%	42%	0%	13%	5%	17%	10.8	48		NATA update pending		13	0.56	0.02	0.31	0.00	0.69
		Bailly	<a href="#">995</a>	4,026	10%	25%	1%	10%	11%	12%	11.1	42		NATA update pending		23	0.35	0.04	0.25	0.02	0.57
		Eagle Valley	<a href="#">991</a>	3,780	3%	17%	0%	9%	4%	14%	11.2	48		NATA update pending		14	0.23	0.18	0.07	0.03	0.22
		Frank E Ratts	<a href="#">1043</a>	3,759	1%	39%	0%	17%	7%	22%	11.2	49		NATA update pending		37	0.34	0.03	1.80	0.00	0.32
		AES Petersburg	<a href="#">994</a>	2,954	1%	38%	0%	16%	8%	21%	11.2	49		NATA update pending		38	0.35	0.03	1.80	0.00	0.34
		Rockport	<a href="#">6166</a>	2,028	3%	45%	1%	19%	5%	15%	11.4	51		NATA update pending		24	0.41	0.12	0.10	0.00	0.18
		R M Schahfer	<a href="#">6085</a>	1,825	6%	35%	1%	12%	3%	16%	10.7	42		NATA update pending		12	0.39	0.03	0.16	0.01	0.12
		Sugar Creek Power	<a href="#">55364</a>	1,732	10%	26%	0%	13%	6%	18%	11.2	45		NATA update pending		8	0.25	0.08	0.12	0.01	0.20
		Cayuga	<a href="#">1001</a>	1,636	5%	39%	0%	15%	4%	20%	10.8	45		NATA update pending		5	0.45	0.03	0.07	0.01	0.17
		A B Brown	<a href="#">6137</a>	1,567	1%	35%	0%	9%	13%	11%	11.2	49		NATA update pending		18	0.30	0.06	0.26	0.00	0.14



Region	State/ Tribe	Name	ID	Population	Demographic Indicators						Environmental Indicators										
					Minority	Low Income	Linguistically Isolated	Less than HS Education	Under Age 5	Over Age 64	PM 2.5	Ozone	NATA Diesel PM	NATA Cancer Risk	NATA Respiratory HI	NATA Neuro HI	Traffic Proximity	Lead Paint Indicator	NPL Proximity	RMP Proximity	TSDF Proximity
5	IN	Warrick	<a href="#">6705</a>	1,301	5%	16%	0%	15%	7%	15%	11.5	49		NATA update pending	10	0.30	0.04	0.31	0.00	0.36	
		F B Culley	<a href="#">1012</a>	1,070	4%	17%	0%	19%	7%	15%	11.5	49		NATA update pending	8	0.36	0.04	0.28	0.00	0.33	
		Edwardsport	<a href="#">1004</a>	746	1%	17%	0%	13%	7%	19%	11.2	49		NATA update pending	19	0.70	0.03	0.95	0.01	0.71	
		Merom	<a href="#">6213</a>	426	2%	26%	0%	8%	3%	15%	11.1	47		NATA update pending	1	0.35	0.02	0.28	0.01	0.16	
	MI	Dearborn Industrial Generation	<a href="#">55088</a>	121,072	53%	66%	14%	36%	10%	9%	10.9	45		NATA update pending	230	0.80	0.03	1.00	0.09	0.67	
		Eckert Station	<a href="#">1831</a>	88,076	42%	47%	3%	13%	7%	10%	9.9	44		NATA update pending	120	0.61	0.49	0.11	0.01	0.53	
		Connors Creek	<a href="#">1726</a>	72,335	82%	57%	0%	21%	6%	13%	10.7	47		NATA update pending	130	0.80	0.06	0.45	0.32	0.26	
		Wyandotte	<a href="#">1866</a>	68,077	14%	34%	1%	14%	5%	14%	10.7	45		NATA update pending	120	0.77	0.02	0.82	0.13	0.76	
		DTE Pontiac North LLC	<a href="#">1011</a>	68,055	68%	56%	3%	22%	7%	10%	9.9	47		NATA update pending	150	0.53	0.05	0.20	0.03	0.23	
		Mistersky	<a href="#">1822</a>	66,931	75%	70%	15%	43%	10%	9%	10.9	45		NATA update pending	280	0.84	0.03	0.77	0.11	0.67	
		James De Young	<a href="#">1830</a>	61,151	35%	38%	4%	17%	8%	12%	9.7	46		NATA update pending	56	0.32	0.12	0.91	0.01	0.61	
		River Rouge	<a href="#">1740</a>	56,436	71%	65%	12%	37%	9%	10%	10.9	45		NATA update pending	190	0.85	0.03	1.80	0.07	1.00	
		Jackson Michigan Facility	<a href="#">55270</a>	46,815	28%	55%	1%	17%	8%	11%	9.7	46		NATA update pending	72	0.73	0.03	0.32	0.01	0.20	
		B C Cobb	<a href="#">1695</a>	42,816	39%	56%	0%	16%	7%	13%	9.4	44		NATA update pending	83	0.60	0.25	0.62	0.01	0.22	
		Trenton Channel	<a href="#">1745</a>	41,983	9%	20%	1%	8%	5%	17%	10.5	46		NATA update pending	61	0.35	0.02	0.71	0.19	1.10	
		Shiras	<a href="#">1843</a>	23,700	10%	39%	1%	8%	3%	13%	7.1	38		NATA update pending	23	0.40	0.01	0.01	0.00	0.69	
		J B Sims	<a href="#">1825</a>	22,133	6%	30%	1%	8%	5%	19%	9.6	46		NATA update pending	65	0.40	0.05	0.67	0.01	0.67	
		Zeeland Generating Station	<a href="#">55087</a>	21,582	18%	28%	2%	9%	8%	11%	9.9	45		NATA update pending	36	0.21	0.06	0.47	0.01	0.34	
		Presque Isle	<a href="#">1769</a>	18,791	7%	42%	1%	6%	3%	13%	7.1	38		NATA update pending	19	0.47	0.01	0.01	0.00	0.70	
		Erickson Station	<a href="#">1832</a>	17,455	40%	31%	1%	8%	6%	15%	9.8	44		NATA update pending	64	0.11	0.13	0.22	0.01	0.16	
		Midland Cogeneration Venture	<a href="#">10745</a>	16,524	10%	41%	1%	11%	6%	16%	8.9	42		NATA update pending	37	0.51	0.03	1.40	0.26	0.59	
		Dan E Karn	<a href="#">1702</a>	14,026	8%	34%	0%	10%	5%	18%	9.1	43		NATA update pending	34	0.53	0.11	0.59	0.03	1.00	
		J C Weadock	<a href="#">1720</a>	14,026	8%	34%	0%	10%	5%	18%	9.1	43		NATA update pending	34	0.53	0.11	0.59	0.03	1.00	



Region	State/ Tribe	Name	ID	Population	Demographic Indicators						Environmental Indicators										
					Minority	Low Income	Linguistically Isolated	Less than HS Education	Under Age 5	Over Age 64	PM 2.5	Ozone	NATA Diesel PM	NATA Cancer Risk	NATA Respiratory HI	NATA Neuro HI	Traffic Proximity	Lead Paint Indicator	NPL Proximity	RMP Proximity	TSDF Proximity
5	MI	Michigan Power LP	<a href="#">54915</a>	11,244	9%	45%	1%	12%	5%	20%	8.1	43		NATA update pending	28	0.54	0.02	1.20	0.00	0.55	
		Monroe	<a href="#">1733</a>	9,678	19%	43%	0%	17%	7%	11%	10.1	47		NATA update pending	32	0.65	0.01	0.08	0.03	0.32	
		TES Filer City Station	<a href="#">50835</a>	9,389	12%	33%	0%	9%	6%	17%	7.8	42		NATA update pending	33	0.54	0.20	0.02	0.00	1.70	
		Belle River	<a href="#">6034</a>	5,711	4%	24%	1%	11%	3%	24%	9.9	45		NATA update pending	3	0.34	0.02	0.28	0.01	0.82	
		St Clair	<a href="#">1743</a>	4,483	5%	21%	1%	11%	3%	22%	9.9	46		NATA update pending	3	0.36	0.02	0.17	0.01	0.49	
		J R Whiting	<a href="#">1723</a>	3,212	10%	33%	0%	13%	6%	14%	10.4	45		NATA update pending	66	0.45	0.01	0.10	0.05	0.25	
		New Covert Generating Facility	<a href="#">55297</a>	2,824	39%	59%	1%	26%	5%	16%	9.4	48		NATA update pending	14	0.38	0.05	0.19	0.01	0.16	
		J H Campbell	<a href="#">1710</a>	2,558	6%	13%	0%	6%	2%	17%	9.6	47		NATA update pending	7	0.18	0.09	0.13	0.01	0.23	
		Harbor Beach	<a href="#">1731</a>	2,326	4%	45%	0%	16%	5%	22%	8.4	41		NATA update pending	16	0.62	0.01	0.81	0.01	0.82	
		Endicott Station	<a href="#">4259</a>	1,962	5%	37%	0%	12%	7%	14%	9.7	46		NATA update pending	15	0.44	0.03	0.33	0.01	0.05	
MN		Greenwood	<a href="#">6035</a>	1,208	2%	23%	0%	10%	5%	12%	9.1	44		NATA update pending	1	0.32	0.02	0.04	0.01	0.04	
		Riverside	<a href="#">1927</a>	147,629	45%	43%	5%	14%	7%	10%	11.2	38		NATA update pending	140	0.63	0.44	0.59	0.40	0.36	
		High Bridge	<a href="#">1912</a>	136,730	43%	43%	6%	13%	7%	10%	11.0	38		NATA update pending	270	0.67	0.17	0.44	0.23	0.57	
		Silver Lake	<a href="#">2008</a>	69,556	21%	28%	5%	7%	6%	15%	10.0	39		NATA update pending	87	0.31	0.01	1.30	0.01	0.22	
		Black Dog	<a href="#">1904</a>	63,301	28%	24%	3%	8%	6%	14%	10.8	38		NATA update pending	130	0.23	0.16	0.34	0.13	0.30	
		M L Hibbard	<a href="#">1897</a>	30,480	10%	44%	1%	9%	7%	13%	8.1	31		NATA update pending	94	0.68	0.08	0.54	0.03	0.30	
		Mankato Energy Center	<a href="#">56104</a>	30,298	9%	35%	1%	6%	7%	13%	9.6	40		NATA update pending	66	0.49	0.23	0.46	0.01	0.35	
		Allen S King	<a href="#">1915</a>	23,284	10%	19%	0%	5%	5%	15%	9.7	39		NATA update pending	29	0.32	0.14	0.04	0.03	0.51	
		Austin Northeast	<a href="#">1961</a>	17,546	26%	46%	6%	18%	8%	17%	9.5	41		NATA update pending	77	0.73	0.01	1.20	0.01	0.38	
		LSP-Cottage Grove LP	<a href="#">55010</a>	17,441	18%	13%	2%	3%	7%	7%	10.1	39		NATA update pending	27	0.06	0.04	0.17	0.05	0.21	
		Hutchinson Plant #2	<a href="#">6358</a>	14,619	6%	24%	2%	7%	6%	15%	8.8	39		NATA update pending	46	0.28	0.01	0.63	0.01	0.24	
		Hoot Lake	<a href="#">1943</a>	13,888	5%	37%	0%	10%	7%	19%	8.1	38		NATA update pending	30	0.43	0.01	0.46	0.01	0.74	
		Faribault Energy Park	<a href="#">56164</a>	9,831	28%	40%	4%	18%	8%	15%	9.6	40		NATA update pending	53	0.42	0.42	1.50	0.01	0.45	



Region	State/ Tribe	Name	ID	Population	Demographic Indicators						Environmental Indicators																
					Minority	Low Income	Linguistically Isolated	Less than HS Education	Under Age 5	Over Age 64	PM 2.5	Ozone	NATA Diesel PM	NATA Cancer Risk	NATA Respiratory HI	NATA Neuro HI	Traffic Proximity	Lead Paint Indicator	NPL Proximity	RMP Proximity	TSDF Proximity	Water Discharger Proximity					
5	MN	Sherburne County	<a href="#">6090</a>	5,094	4%	19%	0%	7%	8%	6%	9.3	38										22	0.11	0.02	0.09	0.02	0.69
		Clay Boswell	<a href="#">1893</a>	2,235	4%	19%	0%	5%	3%	17%	7.3	36										9	0.22	0.01	0.01	0.01	0.21
		Syl Laskin	<a href="#">1891</a>	1,998	1%	28%	0%	6%	8%	25%	6.7	36										0	0.75	0.01	0.01	0.01	0.29
		Fox Lake	<a href="#">1888</a>	1,268	1%	38%	0%	7%	7%	21%	9.0	41										11	0.58	0.01	0.10	0.00	0.04
		Taconite Harbor Energy Center	<a href="#">10075</a>	149	6%	35%	0%	7%	3%	21%	6.3	36										8	0.21	0.01	0.01	0.00	0.09
	OH	FirstEnergy Lake Shore	<a href="#">2838</a>	77,170	90%	68%	3%	26%	7%	14%	12.1	44										140	0.77	0.02	0.11	0.13	0.36
		Hamilton	<a href="#">2917</a>	67,467	16%	45%	1%	19%	7%	13%	12.1	52										59	0.61	0.42	0.26	0.03	0.55
		FirstEnergy Eastlake	<a href="#">2837</a>	39,211	7%	22%	1%	10%	5%	16%	11.1	48										57	0.43	0.04	0.24	0.03	0.57
		Niles	<a href="#">2861</a>	37,347	7%	37%	1%	14%	6%	17%	11.3	47										50	0.53	0.04	0.20	0.01	0.78
		Middletown Coke Company LLC	<a href="#">57822</a>	34,868	19%	48%	1%	20%	9%	13%	12.3	52										70	0.51	0.06	0.80	0.04	0.63
		O H Hutchings	<a href="#">2848</a>	28,016	5%	29%	0%	14%	7%	16%	12.0	52										94	0.32	0.31	0.12	0.11	0.46
		Avon Lake	<a href="#">2836</a>	21,687	7%	20%	1%	6%	6%	14%	11.1	45										27	0.30	0.01	0.69	0.22	0.65
		FirstEnergy R E Burger	<a href="#">2864</a>	14,362	3%	40%	0%	13%	5%	21%	11.3	48										76	0.50	0.13	0.15	0.01	0.49
		FirstEnergy Ashtabula	<a href="#">2835</a>	13,585	14%	49%	0%	17%	7%	20%	9.9	47										26	0.69	0.34	1.00	0.01	1.40
		FirstEnergy Bay Shore	<a href="#">2878</a>	12,551	13%	36%	0%	14%	6%	16%	10.7	44										27	0.68	0.01	0.87	0.22	0.40
		Fremont Energy Center	<a href="#">55701</a>	9,807	18%	42%	1%	15%	6%	18%	10.6	46										42	0.63	0.01	0.17	0.06	0.33
		Picway	<a href="#">2843</a>	5,834	11%	17%	0%	13%	6%	7%	11.5	49										14	0.14	0.09	0.15	0.02	0.20
		Cardinal	<a href="#">2828</a>	5,769	2%	38%	0%	12%	5%	21%	11.7	49										86	0.57	0.03	0.10	0.02	0.73
		Hanging Rock Energy Facility	<a href="#">55736</a>	5,533	6%	38%	0%	16%	5%	16%	10.8	45										34	0.37	0.21	0.25	0.01	0.92
		Walter C Beckjord	<a href="#">2830</a>	5,140	4%	24%	0%	13%	6%	17%	11.4	51										16	0.24	0.04	0.20	0.03	0.30
		FirstEnergy W H Sammis	<a href="#">2866</a>	4,096	4%	43%	0%	14%	6%	12%	11.6	48										50	0.42	0.02	0.10	0.05	0.27
		Kyger Creek	<a href="#">2876</a>	3,697	6%	34%	0%	14%	7%	16%	10.9	45										10	0.32	0.14	0.06	0.01	0.23
		J M Stuart	<a href="#">2850</a>	3,475	14%	60%	0%	28%	5%	15%	10.1	48										5	0.60	0.02	0.19	0.01	0.19



Region	State/ Tribe	Name	ID	Population	Demographic Indicators						Environmental Indicators										
					Minority	Low Income	Linguistically Isolated	Less than HS Education	Under Age 5	Over Age 64	PM 2.5	Ozone	NATA Diesel PM	NATA Cancer Risk	NATA Respiratory HI	NATA Neuro HI	Traffic Proximity	Lead Paint Indicator	NPL Proximity	RMP Proximity	TSDF Proximity
5	OH	Dresden Energy Facility	<a href="#">55350</a>	3,375	4%	32%	0%	6%	7%	11%	11.1	48		NATA update pending	15	0.35	0.05	0.09	0.02	0.23	
		Miami Fort	<a href="#">2832</a>	3,115	6%	36%	0%	23%	6%	14%	11.8	49		NATA update pending	53	0.46	0.03	0.23	0.03	0.78	
		Washington Energy Facility	<a href="#">55397</a>	2,695	2%	37%	0%	11%	6%	20%	11.3	47		NATA update pending	31	0.41	0.03	0.03	0.02	0.24	
		General James M Gavin	<a href="#">8102</a>	1,930	5%	43%	0%	18%	8%	15%	10.9	46		NATA update pending	9	0.30	0.17	0.06	0.01	0.26	
		W H Zimmer	<a href="#">6019</a>	1,739	2%	24%	0%	16%	4%	13%	10.7	50		NATA update pending	4	0.26	0.02	0.06	0.02	0.16	
		AEP Waterford Facility	<a href="#">55503</a>	1,223	1%	36%	0%	14%	5%	15%	11.2	47		NATA update pending	7	0.37	0.03	0.03	0.02	0.23	
		Conesville	<a href="#">2840</a>	1,217	5%	34%	0%	17%	4%	18%	11.2	48		NATA update pending	8	0.55	0.03	0.35	0.02	0.59	
		Muskingum River	<a href="#">2872</a>	1,088	2%	41%	0%	11%	6%	14%	11.2	47		NATA update pending	11	0.35	0.03	0.03	0.02	0.22	
		Killen Station	<a href="#">6031</a>	400	8%	61%	0%	27%	5%	14%	10.0	48		NATA update pending	2	0.39	0.02	0.16	0.01	0.16	
WI	Valley	Blount Street	<a href="#">4042</a>	206,667	68%	65%	10%	29%	9%	7%	10.7	42		NATA update pending	350	0.78	0.04	1.20	0.04	0.47	
		West Campus Cogeneration Facility	<a href="#">7991</a>	89,930	22%	47%	5%	5%	3%	7%	10.5	43		NATA update pending	330	0.47	0.11	0.18	0.04	0.11	
		Pulliam	<a href="#">4072</a>	51,287	31%	50%	4%	18%	8%	11%	9.9	40		NATA update pending	140	0.65	0.24	1.70	0.00	1.10	
		Manitowoc	<a href="#">4125</a>	29,757	12%	33%	1%	12%	6%	18%	9.4	42		NATA update pending	47	0.60	0.05	0.72	0.01	0.34	
		Edgewater	<a href="#">4050</a>	29,024	22%	37%	3%	14%	8%	15%	9.5	44		NATA update pending	50	0.51	0.38	0.45	0.01	0.54	
		Pleasant Prairie	<a href="#">6170</a>	27,459	15%	20%	1%	7%	5%	11%	10.5	45		NATA update pending	87	0.18	0.04	1.10	0.04	0.22	
		LSP-Whitewater LP	<a href="#">55011</a>	15,134	17%	50%	1%	11%	4%	10%	10.4	44		NATA update pending	12	0.26	0.03	0.22	0.02	0.47	
		Port Washington Generating Station	<a href="#">4040</a>	12,709	8%	21%	0%	6%	5%	13%	9.7	43		NATA update pending	68	0.35	0.05	0.03	0.02	0.95	
		Weston	<a href="#">4078</a>	11,047	5%	16%	1%	6%	6%	11%	9.1	39		NATA update pending	36	0.18	0.06	0.35	0.00	0.49	
		South Oak Creek	<a href="#">4041</a>	8,686	18%	15%	1%	8%	6%	12%	10.4	44		NATA update pending	14	0.31	0.18	0.26	0.06	0.21	
		Elm Road Generating Station	<a href="#">56068</a>	8,674	18%	14%	1%	7%	6%	12%	10.4	44		NATA update pending	14	0.30	0.18	0.26	0.06	0.20	
		Riverside Energy Center	<a href="#">55641</a>	8,234	13%	25%	1%	14%	5%	18%	10.4	44		NATA update pending	30	0.24	0.07	0.28	0.02	0.30	
		Fox Energy Center	<a href="#">56031</a>	5,461	7%	16%	3%	7%	9%	8%	10.2	40		NATA update pending	15	0.19	0.05	0.32	0.01	0.30	



Region	State/ Tribe	Name	ID	Population	Demographic Indicators						Environmental Indicators										
					Minority	Low Income	Linguistically Isolated	Less than HS Education	Under Age 5	Over Age 64	PM 2.5	Ozone	NATA Diesel PM	NATA Cancer Risk	NATA Respiratory HI	NATA Neuro HI	Traffic Proximity	Lead Paint Indicator	NPL Proximity	RMP Proximity	TSDF Proximity
5	WI	Columbia	<a href="#">8023</a>	2,024	3%	20%	0%	7%	3%	12%	9.8	42		NATA update pending	22	0.22	0.02	0.17	0.02	0.17	
		Nelson Dewey Coal Refining Facility	<a href="#">4054</a>	1,213	1%	36%	0%	9%	6%	21%	9.8	42		NATA update pending	5	0.58	0.02	0.05	0.01	0.03	
		John P Madgett	<a href="#">4271</a>	1,017	4%	28%	1%	6%	3%	27%	9.1	39		NATA update pending	17	0.44	0.01	0.22	0.01	0.26	
		Alma	<a href="#">4140</a>	982	5%	29%	1%	6%	3%	27%	9.1	39		NATA update pending	17	0.45	0.01	0.21	0.01	0.27	
		Genoa	<a href="#">4143</a>	620	2%	30%	1%	13%	6%	16%	9.3	41		NATA update pending	11	0.49	0.02	0.03	0.01	0.29	
6	AR	Cecil Lynch	<a href="#">167</a>	12,719	74%	56%	1%	20%	5%	12%	11.6	49		NATA update pending	140	0.31	0.06	0.86	0.05	0.95	
		Flint Creek	<a href="#">6138</a>	5,495	16%	37%	2%	13%	5%	12%	10.5	52		NATA update pending	20	0.13	0.01	0.16	0.01	0.32	
		Thomas Fitzhugh	<a href="#">201</a>	4,490	6%	52%	0%	20%	6%	18%	10.5	49		NATA update pending	33	0.18	0.01	0.34	0.02	0.03	
		McClellan	<a href="#">203</a>	4,261	73%	65%	0%	22%	9%	13%	10.3	46		NATA update pending	93	0.34	0.03	0.36	0.04	0.74	
		Harvey Couch	<a href="#">169</a>	2,993	44%	55%	0%	22%	6%	19%	10.0	50		NATA update pending	43	0.29	0.02	0.07	0.01	0.33	
		Lake Catherine	<a href="#">170</a>	2,666	5%	31%	0%	9%	5%	14%	10.8	47		NATA update pending	49	0.10	0.01	0.68	0.03	0.59	
		Magnet Cove	<a href="#">55714</a>	2,654	5%	30%	0%	12%	5%	13%	10.9	47		NATA update pending	42	0.16	0.01	0.39	0.04	0.45	
		Harry L. Oswald	<a href="#">55221</a>	2,646	71%	46%	1%	24%	3%	10%	11.3	49		NATA update pending	17	0.09	0.03	0.08	0.10	0.30	
		Carl Bailey	<a href="#">202</a>	2,156	45%	72%	0%	27%	8%	15%	10.3	45		NATA update pending	23	0.31	0.01	0.03	0.01	0.03	
		White Bluff	<a href="#">6009</a>	1,793	8%	35%	0%	22%	5%	12%	10.9	48		NATA update pending	15	0.08	0.02	0.05	0.03	0.18	
		Hamilton Moses	<a href="#">168</a>	1,513	31%	52%	1%	23%	9%	13%	10.2	47		NATA update pending	37	0.24	0.02	0.26	0.01	0.37	
		Independence	<a href="#">6641</a>	1,246	6%	46%	0%	21%	7%	11%	10.2	42		NATA update pending	16	0.18	0.01	0.10	0.01	0.18	
		Hot Spring Generating Facility	<a href="#">55418</a>	857	18%	25%	0%	24%	3%	12%	10.6	47		NATA update pending	5	0.22	0.01	0.14	0.03	0.40	
		Union Power Partners LP	<a href="#">55380</a>	811	28%	42%	0%	17%	4%	18%	10.2	45		NATA update pending	15	0.22	0.06	0.15	0.25	0.26	
		Dell Power Station	<a href="#">55340</a>	567	7%	23%	0%	19%	3%	19%	9.8	51		NATA update pending	22	0.27	0.01	0.08	0.01	0.35	
		John W Turk Jr Power Plant	<a href="#">56564</a>	449	40%	27%	0%	13%	4%	20%	10.2	51		NATA update pending	13	0.20	0.02	0.13	0.02	0.14	
		Pine Bluff Energy Center	<a href="#">55075</a>	360	61%	58%	0%	20%	9%	22%	10.5	47		NATA update pending	48	0.22	0.01	0.10	0.01	0.17	
Robert E Ritchie	<a href="#">173</a>	156	75%	74%	0%	30%	15%	15%	10.2	48		NATA update pending	16	0.39	0.19	0.21	0.01	1.40			



Region	State/ Tribe	Name	ID	Population	Demographic Indicators						Environmental Indicators										
					Minority	Low Income	Linguistically Isolated	Less than HS Education	Under Age 5	Over Age 64	PM 2.5	Ozone	NATA Diesel PM	NATA Cancer Risk	NATA Respiratory HI	NATA Neuro HI	Traffic Proximity	Lead Paint Indicator	NPL Proximity	RMP Proximity	TSDF Proximity
6	AR	Plum Point Energy Station	<a href="#">56456</a>	25	41%	52%	0%	22%	13%	8%	9.7	52		NATA update pending		64	0.30	0.02	0.35	0.00	0.50
	LA	Nine Mile Point	<a href="#">1403</a>	110,356	44%	39%	2%	13%	6%	13%	9.6	43		NATA update pending		170	0.66	0.09	1.20	0.01	1.00
		Louis Doc Bonin	<a href="#">1443</a>	64,921	46%	49%	3%	19%	6%	11%	9.7	42		NATA update pending		76	0.29	0.02	1.00	0.03	0.88
		Louisiana 2	<a href="#">1392</a>	46,182	90%	67%	0%	27%	8%	10%	10.7	44		NATA update pending		160	0.46	0.10	2.40	0.09	3.20
		J Lamar Stall Unit	<a href="#">56565</a>	46,036	75%	63%	2%	23%	8%	12%	10.7	53		NATA update pending		100	0.50	0.32	0.58	0.01	0.81
		Arsenal Hill	<a href="#">1416</a>	45,403	76%	62%	2%	23%	8%	12%	10.7	53		NATA update pending		99	0.52	0.27	0.58	0.01	0.83
		Houma	<a href="#">1439</a>	43,019	37%	38%	1%	23%	7%	13%	8.8	43		NATA update pending		32	0.29	0.01	0.21	0.02	0.22
		D G Hunter	<a href="#">6558</a>	34,205	63%	59%	1%	22%	8%	13%	9.3	43		NATA update pending		75	0.43	0.01	2.30	0.02	0.86
		Michoud	<a href="#">1409</a>	19,627	97%	51%	11%	24%	8%	9%	8.9	45		NATA update pending		63	0.10	0.09	0.43	0.01	0.57
		Morgan City	<a href="#">1449</a>	15,381	41%	48%	3%	28%	7%	13%	8.9	42		NATA update pending		85	0.37	0.01	1.00	0.11	0.74
		Morgan City CC Youngs Road	<a href="#">58478</a>	15,381	41%	48%	3%	28%	7%	13%	8.9	42		NATA update pending		85	0.37	0.01	1.00	0.11	0.74
		Teche	<a href="#">1400</a>	7,680	53%	54%	1%	25%	6%	18%	8.9	43		NATA update pending		14	0.35	0.01	0.07	0.02	1.20
		R S Nelson	<a href="#">1393</a>	7,153	22%	36%	0%	15%	6%	12%	10.3	40		NATA update pending		14	0.18	0.15	1.80	0.18	1.50
		Willow Glen	<a href="#">1394</a>	6,437	61%	29%	1%	34%	3%	6%	11.0	44		NATA update pending		7	0.08	0.03	2.60	0.03	1.20
		Little Gypsy	<a href="#">1402</a>	5,781	33%	29%	0%	15%	10%	11%	9.3	45		NATA update pending		17	0.24	0.02	3.30	0.01	2.20
		Carville Energy LLC	<a href="#">55404</a>	4,883	69%	59%	0%	41%	3%	3%	11.0	44		NATA update pending		4	0.08	0.03	3.60	0.03	1.50
		Ouachita	<a href="#">55467</a>	3,155	19%	38%	1%	13%	7%	13%	9.9	44		NATA update pending		21	0.21	0.03	0.81	0.01	1.50
		Waterford 1 & 2	<a href="#">8056</a>	2,970	46%	29%	0%	17%	9%	7%	9.2	45		NATA update pending		12	0.11	0.02	1.00	0.01	1.50
		Sterlington	<a href="#">1404</a>	2,885	20%	41%	1%	14%	6%	13%	9.9	44		NATA update pending		20	0.23	0.03	0.87	0.01	1.60
		Lieberman	<a href="#">1417</a>	2,514	11%	40%	0%	19%	4%	21%	10.0	54		NATA update pending		10	0.28	0.05	0.09	0.01	0.26
		Perryville Power Station	<a href="#">55620</a>	2,486	17%	31%	1%	12%	7%	13%	9.9	44		NATA update pending		22	0.15	0.03	0.61	0.01	1.20
		Big Cajun 1	<a href="#">1464</a>	1,652	35%	48%	1%	9%	8%	12%	9.4	44		NATA update pending		1	0.14	0.05	0.34	0.05	0.82
		Brame Energy Center	<a href="#">6190</a>	1,280	59%	56%	0%	21%	6%	13%	9.1	44		NATA update pending		57	0.32	0.01	0.06	0.04	0.14





Region	State/Tribe	Name	ID	Population	Demographic Indicators						Environmental Indicators										
					Minority	Low Income	Linguistically Isolated	Less than HS Education	Under Age 5	Over Age 64	PM 2.5	Ozone	NATA Diesel PM	NATA Cancer Risk	NATA Respiratory HI	NATA Neuro HI	Traffic Proximity	Lead Paint Indicator	NPL Proximity	RMP Proximity	TSDF Proximity
6	LA	Acadia Energy Center	<a href="#">55173</a>	1,133	6%	29%	2%	16%	8%	11%	8.7	42		NATA update pending	3	0.18	0.03	0.18	0.05	0.40	
		Big Cajun 2	<a href="#">6055</a>	800	40%	47%	0%	4%	5%	11%	9.3	44		NATA update pending	2	0.10	0.05	0.38	0.05	0.90	
		Coughlin Power Station	<a href="#">1396</a>	702	11%	41%	0%	33%	12%	14%	8.8	43		NATA update pending	4	0.13	0.01	0.38	0.01	0.23	
		Dolet Hills	<a href="#">51</a>	113	43%	48%	0%	24%	6%	13%	9.7	50		NATA update pending	7	0.11	0.02	0.09	0.01	0.13	
Navajo - region 6	NM	Four Corners	<a href="#">2442</a>	239	99%	57%	7%	22%	11%	8%	5.6	53		NATA update pending	7	0.07	0.02	0.10	0.05	0.15	
		Reeves	<a href="#">2450</a>	62,321	55%	35%	4%	10%	6%	14%	7.5	56		NATA update pending	120	0.10	0.09	0.27	0.31	0.08	
		Rio Grande	<a href="#">2444</a>	57,478	79%	50%	21%	20%	7%	11%	11.7	54		NATA update pending	99	0.12	0.01	0.29	0.05	0.37	
		Bluffview	<a href="#">55977</a>	22,974	49%	40%	3%	17%	9%	13%	7.2	54		NATA update pending	46	0.30	0.08	0.06	0.15	0.27	
		Luna Energy Facility	<a href="#">55343</a>	7,335	69%	70%	12%	32%	9%	19%	7.9	50		NATA update pending	41	0.37	0.01	0.01	0.01	0.02	
		San Juan	<a href="#">2451</a>	93	33%	24%	0%	6%	7%	12%	6.8	54		NATA update pending	43	0.24	0.03	0.14	0.05	0.13	
		Escalante	<a href="#">87</a>	62	96%	82%	33%	47%	5%	10%	5.5	54		NATA update pending	6	0.14	0.15	0.02	0.01	0.07	
		Maddox	<a href="#">2446</a>	8	43%	27%	1%	35%	2%	9%	7.8	53		NATA update pending	5	0.31	0.01	0.13	0.03	0.01	
		Cunningham	<a href="#">2454</a>	5	46%	25%	3%	24%	8%	6%	7.4	53		NATA update pending	2	0.28	0.01	0.09	0.02	0.01	
		Hobbs Generating Station	<a href="#">56458</a>	2	63%	27%	7%	33%	4%	4%	7.8	53		NATA update pending	5	0.36	0.01	0.18	0.02	0.01	
Afton Generating Station	<a href="#">55210</a>	1	84%	60%	21%	40%	2%	23%	9.8	53		NATA update pending	4	0.28	0.05	0.05	0.02	0.09			
OK		Tulsa	<a href="#">2965</a>	61,706	28%	37%	1%	8%	6%	13%	11.2	56		NATA update pending	180	0.54	0.03	0.75	0.30	0.32	
		Riverside	<a href="#">4940</a>	34,615	17%	16%	2%	4%	7%	11%	11.0	56		NATA update pending	38	0.04	0.02	0.20	0.06	0.76	
		Mustang	<a href="#">2953</a>	34,273	34%	35%	3%	13%	8%	13%	10.2	57		NATA update pending	44	0.07	0.03	0.82	0.10	0.08	
		Green Country Energy LLC	<a href="#">55146</a>	26,686	14%	11%	1%	3%	7%	10%	10.9	56		NATA update pending	31	0.03	0.02	0.19	0.05	0.98	
		Ponca City	<a href="#">7546</a>	25,270	23%	44%	1%	14%	7%	16%	9.6	57		NATA update pending	19	0.48	0.02	1.00	0.01	0.35	
		Ponca	<a href="#">762</a>	25,069	23%	44%	1%	14%	8%	16%	9.6	57		NATA update pending	19	0.48	0.02	1.10	0.01	0.35	
		PowerSmith Cogeneration Project	<a href="#">50558</a>	21,678	59%	58%	11%	32%	11%	7%	10.3	57		NATA update pending	72	0.30	0.04	0.57	0.17	0.10	



Region	State/ Tribe	Name	ID	Population	Demographic Indicators						Environmental Indicators										
					Minority	Low Income	Linguistically Isolated	Less than HS Education	Under Age 5	Over Age 64	PM 2.5	Ozone	NATA Diesel PM	NATA Cancer Risk	NATA Respiratory HI	NATA Neuro HI	Traffic Proximity	Lead Paint Indicator	NPL Proximity	RMP Proximity	TSDF Proximity
6	OK	Oneta Energy Center	<a href="#">55225</a>	12,774	23%	17%	1%	6%	6%	13%	10.9	56		NATA update pending	23	0.03	0.02	0.17	0.05	0.30	
		Muskogee	<a href="#">2952</a>	6,868	33%	30%	2%	8%	9%	20%	10.7	54		NATA update pending	22	0.15	0.01	0.25	0.02	0.60	
		Anadarko Plant	<a href="#">3006</a>	6,770	66%	65%	1%	21%	8%	14%	8.9	57		NATA update pending	66	0.32	0.04	0.04	0.01	0.62	
		Horseshoe Lake	<a href="#">2951</a>	5,848	18%	23%	0%	13%	6%	16%	9.8	58		NATA update pending	16	0.12	0.04	0.21	0.02	0.24	
		McClain Energy Facility	<a href="#">55457</a>	4,270	24%	17%	1%	8%	7%	10%	10.1	57		NATA update pending	19	0.04	0.04	0.22	0.07	0.30	
		Comanche	<a href="#">8059</a>	3,425	49%	14%	0%	20%	2%	7%	8.9	56		NATA update pending	13	0.17	0.02	0.05	0.01	0.29	
		Northeastern	<a href="#">2963</a>	2,749	25%	22%	1%	8%	6%	10%	10.7	57		NATA update pending	16	0.11	0.05	0.05	0.03	0.24	
		GRDA	<a href="#">165</a>	2,552	32%	42%	0%	12%	9%	13%	10.7	55		NATA update pending	22	0.17	0.02	0.38	0.13	0.34	
		AES Shady Point LLC	<a href="#">10671</a>	2,488	22%	51%	0%	23%	5%	16%	10.4	52		NATA update pending	30	0.21	0.01	0.04	0.03	0.06	
		Seminole	<a href="#">2956</a>	2,064	30%	51%	0%	21%	6%	20%	9.5	57		NATA update pending	1	0.38	0.01	0.05	0.01	0.28	
		Mooreland	<a href="#">3008</a>	1,661	10%	44%	2%	10%	10%	16%	7.9	57		NATA update pending	33	0.41	0.01	0.18	0.02	0.06	
		Redbud Power Plant	<a href="#">55463</a>	1,329	27%	38%	1%	8%	7%	12%	9.6	59		NATA update pending	12	0.29	0.03	0.07	0.02	0.07	
		Chouteau	<a href="#">7757</a>	1,280	32%	40%	0%	13%	10%	14%	10.7	55		NATA update pending	22	0.17	0.02	0.39	0.15	0.37	
		Southwestern	<a href="#">2964</a>	530	52%	45%	0%	22%	6%	12%	8.8	57		NATA update pending	4	0.21	0.03	0.04	0.01	0.31	
		Hugo	<a href="#">6772</a>	467	19%	51%	0%	22%	3%	25%	9.7	53		NATA update pending	15	0.14	0.01	0.02	0.01	0.05	
		Kiamichi Energy Facility	<a href="#">55501</a>	403	23%	41%	1%	15%	7%	17%	9.8	55		NATA update pending	28	0.31	0.01	0.03	0.01	0.14	
Sooner	<a href="#">6095</a>	200	51%	37%	0%	15%	5%	12%	9.4	58		NATA update pending	7	0.35	0.01	0.42	0.01	0.04			
TX		T H Wharton	<a href="#">3469</a>	93,654	71%	35%	13%	18%	8%	7%	11.5	46		NATA update pending	110	0.01	0.15	0.42	0.03	2.10	
		Handley	<a href="#">3491</a>	80,996	69%	51%	7%	23%	8%	11%	10.4	53		NATA update pending	160	0.29	0.04	0.41	0.12	0.29	
		AES Deepwater	<a href="#">10670</a>	74,769	87%	58%	23%	42%	9%	7%	11.7	41		NATA update pending	110	0.54	0.35	4.00	0.20	3.60	
		Spencer	<a href="#">4266</a>	73,640	43%	47%	6%	15%	6%	7%	10.3	59		NATA update pending	96	0.13	0.02	0.40	0.17	0.20	
		Channel Energy Center LLC	<a href="#">55299</a>	72,720	87%	59%	24%	42%	9%	7%	11.7	41		NATA update pending	120	0.55	0.35	4.00	0.24	3.80	
		Leon Creek	<a href="#">3609</a>	69,174	93%	63%	14%	37%	8%	9%	9.6	45		NATA update pending	72	0.19	0.28	0.13	0.05	0.11	



Region	State/ Tribe	Name	ID	Population	Demographic Indicators						Environmental Indicators										
					Minority	Low Income	Linguistically Isolated	Less than HS Education	Under Age 5	Over Age 64	PM 2.5	Ozone	NATA Diesel PM	NATA Cancer Risk	NATA Respiratory HI	NATA Neuro HI	Traffic Proximity	Lead Paint Indicator	NPL Proximity	RMP Proximity	TSDF Proximity
6	TX	Bryan	<a href="#">3561</a>	66,420	56%	59%	10%	24%	7%	8%	9.3	49		NATA update pending		110	0.27	0.02	0.42	0.02	0.64
		Greens Bayou	<a href="#">3464</a>	66,239	87%	51%	14%	32%	10%	6%	11.8	43		NATA update pending		57	0.12	0.09	0.50	0.10	1.40
		Silas Ray	<a href="#">3559</a>	57,748	95%	68%	28%	42%	10%	13%	8.5	30		NATA update pending		99	0.23	0.02	1.00	0.01	0.25
		Pasadena Cogeneration	<a href="#">55047</a>	55,223	82%	57%	22%	43%	10%	7%	11.5	41		NATA update pending		120	0.40	0.26	4.00	0.14	2.20
		Deer Park Energy Center	<a href="#">55464</a>	49,654	53%	35%	9%	24%	7%	9%	11.3	42		NATA update pending		92	0.25	0.17	4.90	0.32	2.20
		J Robert Massengale	<a href="#">3604</a>	48,440	67%	69%	8%	32%	6%	7%	8.4	54		NATA update pending		120	0.34	0.02	1.00	0.01	0.45
		Mountain Creek	<a href="#">3453</a>	46,555	87%	60%	21%	44%	10%	6%	10.6	52		NATA update pending		88	0.27	0.13	1.30	0.14	0.23
		Texas City Power Plant	<a href="#">52088</a>	40,880	61%	45%	5%	20%	7%	14%	9.0	39		NATA update pending		73	0.35	0.24	2.70	0.42	1.10
		Cedar Bayou	<a href="#">3460</a>	39,643	58%	39%	11%	24%	9%	10%	10.3	42		NATA update pending		57	0.26	0.07	1.50	0.18	0.65
		Hidalgo Energy Center	<a href="#">55545</a>	37,762	95%	59%	22%	28%	11%	5%	8.6	31		NATA update pending		36	0.05	0.04	1.40	0.08	0.52
		Cedar Bayou 4	<a href="#">56806</a>	36,985	55%	38%	10%	22%	9%	10%	10.3	42		NATA update pending		56	0.22	0.07	1.60	0.19	0.63
		Magic Valley Generating Station	<a href="#">55123</a>	36,470	94%	57%	22%	25%	11%	5%	8.6	31		NATA update pending		34	0.04	0.04	1.50	0.08	0.54
		Corpus Christi Energy Center	<a href="#">55206</a>	32,904	89%	68%	18%	43%	8%	14%	8.7	35		NATA update pending		200	0.57	0.11	1.70	0.25	2.20
		Odessa Ector Generating Station	<a href="#">55215</a>	30,537	70%	49%	10%	32%	9%	11%	8.0	53		NATA update pending		44	0.44	0.14	0.54	0.06	0.17
		Optim Energy Altura Cogen LLC	<a href="#">50815</a>	29,479	55%	37%	9%	20%	9%	8%	10.9	43		NATA update pending		84	0.12	0.30	1.10	0.09	0.56
		Nueces Bay	<a href="#">3441</a>	26,597	88%	69%	18%	43%	8%	14%	8.7	35		NATA update pending		200	0.61	0.10	1.60	0.22	2.40
		Victoria	<a href="#">3443</a>	26,478	74%	53%	7%	31%	9%	12%	8.8	38		NATA update pending		85	0.55	0.02	1.80	0.01	0.69
		Channelview Cogeneration Plant	<a href="#">55187</a>	26,061	80%	41%	13%	26%	10%	4%	11.6	43		NATA update pending		76	0.06	0.17	1.70	0.10	1.60
		Lake Hubbard	<a href="#">3452</a>	25,386	60%	29%	4%	11%	7%	9%	10.4	53		NATA update pending		330	0.02	0.03	0.15	0.08	0.30
		Frontera Energy Center	<a href="#">55098</a>	24,462	92%	68%	19%	47%	8%	12%	8.5	32		NATA update pending		50	0.04	0.03	1.20	0.05	0.39
		Rio Nogales Power Project	<a href="#">55137</a>	23,611	63%	48%	8%	25%	7%	15%	9.3	44		NATA update pending		68	0.34	0.02	1.40	0.02	0.77
		Quail Run Energy Center	<a href="#">56349</a>	22,611	62%	43%	8%	26%	8%	11%	8.0	53		NATA update pending		45	0.36	0.13	0.69	0.07	0.17
		Clear Lake Cogeneration Ltd	<a href="#">10741</a>	21,430	31%	13%	3%	7%	6%	9%	10.6	41		NATA update pending		17	0.04	0.08	3.40	0.37	0.41



Region	State/ Tribe	Name	ID	Population	Demographic Indicators						Environmental Indicators										
					Minority	Low Income	Linguistically Isolated	Less than HS Education	Under Age 5	Over Age 64	PM 2.5	Ozone	NATA Diesel PM	NATA Cancer Risk	NATA Respiratory HI	NATA Neuro HI	Traffic Proximity	Lead Paint Indicator	NPL Proximity	RMP Proximity	TSDF Proximity
6	TX	Decker Creek	<a href="#">3548</a>	21,015	91%	62%	22%	36%	11%	3%	9.9	47		NATA update pending		41	0.02	0.01	0.63	0.01	0.65
		Baytown Energy Center	<a href="#">55327</a>	20,129	44%	27%	7%	14%	8%	8%	10.0	42		NATA update pending		50	0.06	0.06	2.40	0.23	0.54
		Paris Energy Center	<a href="#">50109</a>	14,440	44%	62%	1%	22%	7%	18%	9.6	53		NATA update pending		35	0.29	0.01	0.31	0.01	0.08
		Forney Energy Center	<a href="#">55480</a>	14,127	29%	16%	1%	6%	9%	6%	10.1	52		NATA update pending		37	0.07	0.05	0.16	0.03	0.19
		Ennis Power Company LLC	<a href="#">55223</a>	13,531	50%	49%	7%	24%	6%	13%	9.6	51		NATA update pending		18	0.29	0.02	1.00	0.04	0.26
		Oyster Creek Unit VIII	<a href="#">54676</a>	13,237	64%	51%	9%	29%	8%	9%	8.6	37		NATA update pending		41	0.40	0.14	2.80	0.42	2.10
		Eastman Cogeneration Facility	<a href="#">55176</a>	11,153	74%	59%	6%	26%	8%	12%	10.0	54		NATA update pending		51	0.38	0.28	1.10	0.33	0.30
		Johnson County	<a href="#">54817</a>	11,117	35%	47%	5%	29%	9%	10%	9.7	52		NATA update pending		53	0.24	0.02	0.97	0.02	0.09
		Panda Temple Power Station	<a href="#">58001</a>	11,052	62%	49%	8%	20%	7%	15%	9.3	50		NATA update pending		46	0.40	0.09	0.99	0.02	0.36
		Sand Hill	<a href="#">7900</a>	10,851	81%	33%	10%	29%	9%	3%	9.7	47		NATA update pending		50	0.03	0.01	0.22	0.01	0.10
		Powerlane Plant	<a href="#">4195</a>	10,797	62%	68%	8%	33%	9%	12%	9.6	53		NATA update pending		39	0.36	0.20	0.44	0.01	0.17
		Barney M Davis	<a href="#">4939</a>	10,718	39%	38%	2%	10%	9%	9%	8.1	35		NATA update pending		7	0.07	0.03	0.04	0.07	0.35
		Lewis Creek	<a href="#">3457</a>	10,347	33%	41%	2%	21%	6%	14%	10.0	50		NATA update pending		36	0.04	0.07	0.37	0.01	0.24
		DeCordova Steam Electric Station	<a href="#">8063</a>	10,257	9%	24%	1%	8%	4%	28%	9.3	51		NATA update pending		4	0.02	0.02	0.17	0.01	0.29
		C R Wing Cogen Plant	<a href="#">52176</a>	9,743	38%	41%	1%	18%	8%	14%	7.7	53		NATA update pending		21	0.45	0.01	1.30	0.01	0.51
		Thomas C Ferguson	<a href="#">4937</a>	9,593	24%	45%	6%	17%	5%	29%	8.5	50		NATA update pending		2	0.07	0.01	0.02	0.01	0.30
		Sabine	<a href="#">3459</a>	9,002	11%	29%	2%	9%	8%	12%	9.8	41		NATA update pending		55	0.13	0.09	0.35	0.09	0.56
		Lamar Power Project	<a href="#">55097</a>	8,923	37%	70%	1%	25%	9%	13%	9.6	53		NATA update pending		21	0.33	0.01	0.25	0.01	0.07
		Colorado Bend Energy Center	<a href="#">56350</a>	8,298	58%	36%	7%	26%	5%	13%	8.9	40		NATA update pending		17	0.31	0.01	0.03	0.02	0.45
		SRW Cogen LP	<a href="#">55120</a>	6,739	25%	49%	2%	21%	4%	16%	9.8	41		NATA update pending		57	0.54	0.05	1.50	0.15	1.60
		Sabine Cogen	<a href="#">55104</a>	5,404	16%	50%	0%	19%	7%	17%	9.7	41		NATA update pending		40	0.39	0.05	1.80	0.13	1.70
		Graham	<a href="#">3490</a>	5,099	31%	42%	10%	28%	11%	12%	8.4	54		NATA update pending		22	0.41	0.01	0.47	0.01	0.28
		Gregory Power Facility	<a href="#">55086</a>	4,861	47%	22%	6%	13%	5%	9%	8.4	36		NATA update pending		61	0.16	0.13	0.43	0.04	0.64



Region	State/ Tribe	Name	ID	Population	Demographic Indicators						Environmental Indicators										
					Minority	Low Income	Linguistically Isolated	Less than HS Education	Under Age 5	Over Age 64	PM 2.5	Ozone	NATA Diesel PM	NATA Cancer Risk	NATA Respiratory HI	NATA Neuro HI	Traffic Proximity	Lead Paint Indicator	NPL Proximity	RMP Proximity	TSDF Proximity
6	TX	Midlothian Energy Facility	<a href="#">55091</a>	4,607	18%	21%	1%	11%	8%	8%	9.8	52		NATA update pending		22	0.06	0.02	0.08	0.03	0.11
		Sim Gideon	<a href="#">3601</a>	4,489	34%	30%	2%	11%	4%	10%	9.0	46		NATA update pending		23	0.04	0.01	0.32	0.01	0.30
		Bastrop Energy Center	<a href="#">55168</a>	4,251	75%	43%	13%	32%	6%	8%	9.3	46		NATA update pending		8	0.01	0.01	0.10	0.01	0.05
		Ty Cooke	<a href="#">3602</a>	4,221	70%	46%	9%	34%	7%	8%	8.2	54		NATA update pending		22	0.29	0.02	0.71	0.01	0.22
		V H Braunig	<a href="#">3612</a>	4,125	74%	57%	4%	25%	7%	10%	9.3	43		NATA update pending		33	0.15	0.04	0.85	0.07	0.30
		Lost Pines 1 Power Project	<a href="#">55154</a>	4,063	34%	30%	2%	11%	4%	10%	9.0	46		NATA update pending		20	0.03	0.01	0.34	0.01	0.29
		O W Sommers	<a href="#">3611</a>	3,893	57%	59%	3%	24%	6%	9%	9.3	43		NATA update pending		19	0.09	0.04	0.53	0.08	0.23
		Cottonwood Energy Project	<a href="#">55358</a>	3,849	5%	34%	0%	14%	8%	14%	9.5	42		NATA update pending		6	0.11	0.03	0.08	0.06	0.15
		Guadalupe Generating Station	<a href="#">55153</a>	3,820	45%	30%	8%	19%	8%	11%	9.5	46		NATA update pending		63	0.06	0.02	0.26	0.03	0.25
		Arthur Von Rosenberg	<a href="#">7512</a>	3,806	74%	57%	5%	24%	7%	10%	9.3	43		NATA update pending		34	0.15	0.05	0.84	0.07	0.31
		Knox Lee	<a href="#">3476</a>	3,755	42%	37%	3%	17%	4%	17%	9.9	54		NATA update pending		27	0.14	0.09	0.25	0.10	0.37
		Nichols	<a href="#">3484</a>	3,736	52%	37%	3%	28%	5%	5%	7.7	56		NATA update pending		4	0.30	0.05	0.70	0.09	0.22
		J K Spruce	<a href="#">7097</a>	3,661	55%	57%	3%	24%	7%	9%	9.3	43		NATA update pending		17	0.09	0.04	0.51	0.08	0.23
		J T Deely	<a href="#">6181</a>	3,659	55%	57%	3%	24%	7%	9%	9.3	43		NATA update pending		17	0.09	0.04	0.51	0.08	0.23
		Panda Sherman Power Station	<a href="#">58005</a>	3,615	30%	32%	5%	14%	7%	17%	9.8	58		NATA update pending		38	0.14	0.01	0.46	0.02	0.20
		Ray Olinger	<a href="#">3576</a>	3,444	20%	20%	2%	11%	6%	14%	10.0	54		NATA update pending		15	0.09	0.03	0.09	0.03	0.08
		Hays Energy Project	<a href="#">55144</a>	2,833	49%	41%	2%	11%	8%	7%	9.4	46		NATA update pending		32	0.16	0.01	0.12	0.02	0.17
		Jones	<a href="#">3482</a>	2,667	52%	40%	0%	25%	8%	8%	8.1	54		NATA update pending		11	0.19	0.01	0.21	0.01	0.13
		Dansby	<a href="#">6243</a>	2,484	55%	47%	6%	31%	8%	7%	9.2	49		NATA update pending		9	0.04	0.01	0.70	0.03	0.46
		Valley	<a href="#">3508</a>	2,340	10%	41%	0%	14%	7%	18%	9.7	56		NATA update pending		29	0.23	0.01	0.07	0.01	0.05
		Lone Star	<a href="#">3477</a>	2,183	40%	58%	1%	20%	10%	18%	9.7	53		NATA update pending		22	0.38	0.02	0.06	0.02	0.84
		Sam Bertron	<a href="#">3468</a>	2,079	43%	33%	5%	21%	7%	15%	10.8	42		NATA update pending		84	0.26	0.19	5.70	0.26	2.70
		Bosque County Peaking	<a href="#">55172</a>	1,954	4%	44%	1%	17%	5%	31%	9.1	51		NATA update pending		6	0.15	0.01	0.04	0.02	0.03



Region	State/ Tribe	Name	ID	Population	Demographic Indicators						Environmental Indicators										
					Minority	Low Income	Linguistically Isolated	Less than HS Education	Under Age 5	Over Age 64	PM 2.5	Ozone	NATA Diesel PM	NATA Cancer Risk	NATA Respiratory HI	NATA Neuro HI	Traffic Proximity	Lead Paint Indicator	NPL Proximity	RMP Proximity	TSDF Proximity
6	TX	Newman	<a href="#">3456</a>	1,680	78%	33%	8%	15%	7%	8%	10.7	53		NATA update pending		11	0.01	0.02	0.26	0.04	0.04
		Sam Rayburn	<a href="#">3631</a>	1,521	20%	19%	5%	7%	9%	11%	8.7	38		NATA update pending		6	0.10	0.01	0.08	0.01	0.07
		Welsh	<a href="#">6139</a>	1,430	29%	35%	1%	12%	5%	15%	9.8	54		NATA update pending		3	0.21	0.01	0.10	0.01	0.18
		Wolf Hollow I LP	<a href="#">55139</a>	1,410	21%	38%	5%	27%	4%	19%	9.0	51		NATA update pending		7	0.06	0.02	0.22	0.01	0.21
		Monticello	<a href="#">6147</a>	1,360	33%	42%	10%	27%	7%	19%	9.8	53		NATA update pending		10	0.08	0.01	0.72	0.01	0.36
		Sandy Creek Energy Station	<a href="#">56611</a>	1,179	16%	43%	1%	13%	7%	18%	9.3	51		NATA update pending		20	0.28	0.01	0.08	0.03	0.26
		Permian Basin	<a href="#">3494</a>	1,115	33%	40%	11%	26%	8%	12%	7.4	53		NATA update pending		15	0.41	0.01	0.05	0.01	0.01
		Trinidad	<a href="#">3507</a>	863	15%	45%	0%	21%	3%	12%	9.3	53		NATA update pending		13	0.31	0.01	0.58	0.01	0.05
		Harrington	<a href="#">6193</a>	792	12%	20%	1%	11%	9%	10%	7.4	56		NATA update pending		5	0.10	0.05	0.31	0.08	0.36
		E S Joslin	<a href="#">3436</a>	712	44%	17%	0%	12%	2%	15%	8.1	38		NATA update pending		20	0.77	0.28	1.30	0.01	1.40
		R W Miller	<a href="#">3628</a>	687	4%	29%	1%	12%	6%	19%	8.6	53		NATA update pending		5	0.14	0.02	0.14	0.01	0.06
		Coletto Creek	<a href="#">6178</a>	672	32%	30%	2%	16%	6%	18%	8.4	38		NATA update pending		7	0.28	0.01	0.18	0.01	0.18
		W A Parish	<a href="#">3470</a>	641	48%	11%	4%	9%	8%	8%	10.0	42		NATA update pending		34	0.05	0.03	0.15	0.07	0.28
		Tenaska Frontier Generation	<a href="#">55062</a>	634	33%	39%	5%	17%	9%	15%	9.1	49		NATA update pending		7	0.16	0.02	0.05	0.01	0.05
		Martin Lake	<a href="#">6146</a>	575	39%	38%	0%	17%	4%	8%	9.8	54		NATA update pending		7	0.07	0.04	0.12	0.05	0.14
		Lake Creek	<a href="#">3502</a>	429	19%	36%	1%	13%	4%	16%	9.3	51		NATA update pending		16	0.25	0.01	0.10	0.03	0.32
		Wilkes	<a href="#">3478</a>	424	21%	40%	0%	26%	2%	32%	9.8	54		NATA update pending		4	0.18	0.02	0.14	0.02	0.17
		Stryker Creek	<a href="#">3504</a>	407	37%	52%	3%	29%	10%	18%	9.2	51		NATA update pending		5	0.21	0.01	0.06	0.02	0.14
		Mustang Station	<a href="#">55065</a>	396	42%	19%	15%	13%	7%	18%	7.8	53		NATA update pending		2	0.24	0.01	0.25	0.01	0.01
		Twin Oaks Power One	<a href="#">7030</a>	363	19%	40%	0%	19%	4%	24%	8.9	50		NATA update pending		3	0.26	0.01	0.17	0.01	0.13
		Fayette Power Project	<a href="#">6179</a>	334	22%	43%	4%	10%	13%	16%	8.7	45		NATA update pending		10	0.26	0.01	0.06	0.01	0.14
		Jack County	<a href="#">55230</a>	332	9%	37%	1%	17%	5%	21%	8.7	55		NATA update pending		4	0.16	0.02	0.18	0.01	0.03
		Pirkey	<a href="#">7902</a>	331	22%	44%	0%	4%	5%	12%	9.9	54		NATA update pending		14	0.09	0.07	0.12	0.09	0.19



Region	State/ Tribe	Name	ID	Population	Demographic Indicators						Environmental Indicators										
					Minority	Low Income	Linguistically Isolated	Less than HS Education	Under Age 5	Over Age 64	PM 2.5	Ozone	NATA Diesel PM	NATA Cancer Risk	NATA Respiratory HI	NATA Neuro HI	Traffic Proximity	Lead Paint Indicator	NPL Proximity	RMP Proximity	TSDF Proximity
6	TX	Brazos Valley Generating Facility	<a href="#">55357</a>	320	49%	11%	5%	10%	8%	7%	10.0	42		NATA update pending	31	0.06	0.03	0.16	0.07	0.24	
		Wise County Power LLC	<a href="#">55320</a>	314	9%	33%	3%	19%	5%	18%	8.8	55		NATA update pending	3	0.12	0.02	0.21	0.01	0.03	
		Gibbons Creek	<a href="#">6136</a>	244	21%	28%	2%	13%	4%	15%	9.1	49		NATA update pending	4	0.13	0.02	0.09	0.01	0.11	
		Tenaska Gateway Generating Station	<a href="#">55132</a>	219	17%	25%	0%	21%	4%	21%	9.4	52		NATA update pending	10	0.33	0.02	0.06	0.02	0.11	
		Oak Grove	<a href="#">6180</a>	199	18%	39%	0%	18%	4%	24%	8.9	50		NATA update pending	3	0.24	0.01	0.16	0.01	0.12	
		Limestone	<a href="#">298</a>	145	6%	44%	1%	12%	7%	31%	9.1	52		NATA update pending	5	0.15	0.01	0.13	0.01	0.10	
		Harrison County Power Project	<a href="#">55664</a>	98	11%	66%	1%	9%	10%	11%	9.9	54		NATA update pending	13	0.11	0.03	0.12	0.03	0.15	
		Freestone Energy Center	<a href="#">55226</a>	67	32%	36%	6%	25%	6%	17%	9.2	53		NATA update pending	16	0.08	0.01	0.07	0.01	0.31	
		Oklaunion	<a href="#">127</a>	60	27%	36%	0%	17%	7%	16%	8.0	55		NATA update pending	11	0.50	0.01	0.07	0.00	0.07	
		Sandow No 5	<a href="#">52071</a>	58	17%	41%	0%	17%	8%	16%	8.9	48		NATA update pending	7	0.28	0.01	0.10	0.03	0.23	
		Sandow No 4	<a href="#">6648</a>	58	17%	41%	0%	17%	8%	16%	8.9	48		NATA update pending	7	0.28	0.01	0.10	0.03	0.23	
		Moore County	<a href="#">3483</a>	23	40%	21%	8%	15%	9%	12%	7.2	55		NATA update pending	8	0.18	0.01	0.26	0.02	0.02	
		Tolk	<a href="#">6194</a>	16	58%	67%	6%	26%	4%	17%	7.5	54		NATA update pending	3	0.54	0.02	0.10	0.01	0.01	
		Big Brown	<a href="#">3497</a>	10	34%	39%	9%	29%	6%	15%	9.2	53		NATA update pending	16	0.09	0.01	0.06	0.01	0.38	
		Plant X	<a href="#">3485</a>	7	35%	42%	12%	24%	7%	24%	7.5	54		NATA update pending	5	0.52	0.01	0.07	0.01	0.01	
San Miguel	<a href="#">6183</a>	2	49%	16%	11%	23%	10%	12%	8.3	42		NATA update pending	1	0.09	0.01	0.03	0.01	0.06			
7	IA	Dubuque	<a href="#">1046</a>	45,215	10%	39%	1%	10%	6%	16%	10.4	42		NATA update pending	120	0.66	0.35	0.34	0.01	0.20	
		Ames Electric Services Power Plant	<a href="#">1122</a>	42,645	18%	44%	4%	3%	4%	9%	9.4	41		NATA update pending	240	0.24	0.02	0.18	0.00	0.07	
		Riverside	<a href="#">1081</a>	41,465	22%	29%	3%	11%	7%	15%	11.3	42		NATA update pending	40	0.40	0.02	0.30	0.01	0.53	
		Streeter Station	<a href="#">1131</a>	41,088	7%	32%	1%	5%	5%	13%	10.0	42		NATA update pending	60	0.44	0.08	0.18	0.00	0.30	
		Prairie Creek	<a href="#">1073</a>	33,960	18%	40%	1%	12%	8%	11%	10.5	43		NATA update pending	220	0.53	0.18	1.20	0.00	0.10	
		Greater Des Moines	<a href="#">7985</a>	20,124	29%	33%	5%	16%	8%	9%	9.6	41		NATA update pending	57	0.15	0.10	0.98	0.00	0.29	
Milton L Kapp	<a href="#">1048</a>	15,702	8%	35%	1%	11%	5%	17%	10.9	43		NATA update pending	53	0.58	0.15	1.30	0.01	0.19			



Region	State/ Tribe	Name	ID	Population	Demographic Indicators						Environmental Indicators										
					Minority	Low Income	Linguistically Isolated	Less than HS Education	Under Age 5	Over Age 64	PM 2.5	Ozone	NATA Diesel PM	NATA Cancer Risk	NATA Respiratory HI	NATA Neuro HI	Traffic Proximity	Lead Paint Indicator	NPL Proximity	RMP Proximity	TSDF Proximity
7	IA	Sutherland	<a href="#">1077</a>	15,341	39%	46%	8%	25%	9%	13%	9.5	42		NATA update pending		64	0.62	0.02	0.68	0.00	0.34
		Muscatine Plant #1	<a href="#">1167</a>	14,728	23%	41%	1%	19%	8%	13%	11.3	44		NATA update pending		73	0.64	0.01	0.80	0.00	0.83
		Pella	<a href="#">1175</a>	11,481	5%	22%	1%	6%	6%	15%	9.5	42		NATA update pending		6	0.33	0.02	0.05	0.00	0.21
		Burlington	<a href="#">1104</a>	3,055	10%	29%	0%	8%	6%	23%	10.7	44		NATA update pending		18	0.40	0.07	0.11	0.01	0.32
		Walter Scott Jr Energy Center	<a href="#">1082</a>	2,829	11%	38%	5%	16%	5%	14%	9.9	39		NATA update pending		25	0.26	0.08	0.38	0.00	0.15
		Louisa	<a href="#">6664</a>	842	11%	21%	0%	20%	5%	12%	11.0	44		NATA update pending		3	0.20	0.01	0.54	0.00	0.27
		Fair Station	<a href="#">1218</a>	773	1%	8%	0%	8%	0%	26%	11.1	44		NATA update pending		6	0.42	0.01	0.10	0.00	0.05
		Summit Lake	<a href="#">1206</a>	555	4%	45%	0%	8%	8%	14%	8.9	41		NATA update pending		12	0.43	0.01	0.49	0.00	0.23
		Ottumwa	<a href="#">6254</a>	352	0%	22%	0%	13%	6%	16%	9.9	43		NATA update pending		2	0.35	0.02	0.09	0.00	0.09
		Lansing	<a href="#">1047</a>	336	4%	24%	0%	8%	2%	28%	9.2	41		NATA update pending		24	0.41	0.01	0.03	0.00	0.15
		George Neal South	<a href="#">7343</a>	329	1%	12%	0%	5%	6%	11%	8.9	43		NATA update pending		13	0.52	0.01	0.21	0.00	0.21
		George Neal North	<a href="#">1091</a>	318	1%	12%	0%	5%	6%	11%	8.9	43		NATA update pending		13	0.52	0.01	0.21	0.00	0.21
		Emery Station	<a href="#">8031</a>	303	4%	28%	0%	7%	5%	19%	9.4	42		NATA update pending		11	0.41	0.08	0.41	0.00	0.27
		Earl F Wisdom	<a href="#">1217</a>	244	2%	26%	0%	6%	6%	17%	8.9	43		NATA update pending		2	0.65	0.01	0.34	0.00	0.15
KS		Kaw	<a href="#">1294</a>	64,653	69%	61%	13%	33%	10%	8%	11.2	45		NATA update pending		120	0.65	0.08	0.74	0.25	0.29
		Quindaro	<a href="#">1295</a>	44,505	77%	62%	10%	29%	9%	10%	11.1	45		NATA update pending		91	0.66	0.09	0.51	0.20	0.30
		Nearman Creek	<a href="#">6064</a>	25,318	46%	36%	1%	13%	6%	12%	10.9	46		NATA update pending		54	0.41	0.07	0.26	0.12	0.12
		Garden City	<a href="#">1336</a>	24,963	56%	44%	11%	28%	9%	10%	7.7	54		NATA update pending		19	0.30	0.01	0.79	0.01	0.18
		Lawrence Energy Center	<a href="#">1250</a>	22,544	19%	33%	2%	4%	7%	9%	9.9	49		NATA update pending		67	0.17	0.02	0.17	0.02	0.21
		Hutchinson Energy Center	<a href="#">1248</a>	18,152	12%	32%	1%	9%	7%	18%	8.9	54		NATA update pending		11	0.31	0.17	1.10	0.01	0.10
		East 12th Street	<a href="#">7013</a>	12,075	20%	44%	2%	10%	5%	15%	9.3	55		NATA update pending		31	0.61	0.09	0.30	0.01	0.53
		Coffeyville	<a href="#">1271</a>	9,806	31%	46%	0%	16%	8%	17%	10.1	55		NATA update pending		22	0.69	0.02	1.20	0.11	0.63
		Murray Gill	<a href="#">1242</a>	7,297	32%	31%	8%	13%	6%	8%	9.9	55		NATA update pending		15	0.08	0.04	0.19	0.12	0.11





Region	State/ Tribe	Name	ID	Population	Demographic Indicators						Environmental Indicators										
					Minority	Low Income	Linguistically Isolated	Less than HS Education	Under Age 5	Over Age 64	PM 2.5	Ozone	NATA Diesel PM	NATA Cancer Risk	NATA Respiratory HI	NATA Neuro HI	Traffic Proximity	Lead Paint Indicator	NPL Proximity	RMP Proximity	TSDF Proximity
7	KS	Tecumseh Energy Center	<a href="#">1252</a>	4,237	16%	20%	0%	10%	5%	17%	9.9	50		NATA update pending	11	0.24	0.01	1.00	0.01	0.22	
		Riverton	<a href="#">1239</a>	3,046	10%	37%	0%	10%	8%	11%	10.3	53		NATA update pending	10	0.28	0.06	0.14	0.03	0.36	
		Gordon Evans Energy Center	<a href="#">1240</a>	2,131	4%	14%	0%	4%	5%	12%	9.4	55		NATA update pending	5	0.32	0.04	2.70	0.05	0.20	
		Fort Dodge	<a href="#">1233</a>	1,606	78%	56%	30%	52%	10%	7%	7.9	55		NATA update pending	21	0.41	0.09	1.50	0.45	0.27	
		La Cygne	<a href="#">1241</a>	396	4%	33%	1%	15%	5%	19%	9.7	49		NATA update pending	1	0.32	0.01	0.42	0.01	0.02	
		Great Bend	<a href="#">1235</a>	198	3%	27%	0%	13%	6%	17%	8.1	54		NATA update pending	9	0.46	0.10	0.56	0.01	0.06	
		Jeffrey Energy Center	<a href="#">6068</a>	174	5%	46%	0%	11%	8%	11%	9.2	50		NATA update pending	6	0.48	0.01	0.12	0.01	0.02	
		Neosho	<a href="#">1243</a>	169	6%	29%	0%	9%	7%	19%	10.0	53		NATA update pending	3	0.48	0.02	0.09	0.02	0.08	
		Cimarron River	<a href="#">1230</a>	37	44%	32%	4%	23%	7%	8%	7.6	55		NATA update pending	9	0.34	0.01	0.13	0.01	0.05	
		Holcomb	<a href="#">108</a>	0											NATA update pending						
MO		Columbia	<a href="#">2123</a>	58,346	27%	49%	4%	10%	6%	7%	10.1	47		NATA update pending	100	0.23	0.01	0.28	0.28	0.06	
		Hawthorn	<a href="#">2079</a>	27,114	45%	63%	11%	29%	10%	9%	11.2	46		NATA update pending	54	0.68	0.21	0.67	0.16	1.20	
		Meramec	<a href="#">2104</a>	27,044	6%	15%	1%	9%	7%	11%	11.5	50		NATA update pending	49	0.11	0.07	0.10	0.02	0.34	
		Blue Valley	<a href="#">2132</a>	24,826	17%	23%	1%	10%	6%	13%	10.9	47		NATA update pending	45	0.10	0.12	0.25	0.33	0.11	
		James River Power Station	<a href="#">2161</a>	24,536	9%	23%	1%	5%	5%	19%	10.6	50		NATA update pending	69	0.04	0.05	0.40	0.06	0.27	
		John Twitty Energy Center	<a href="#">6195</a>	24,252	10%	27%	1%	7%	8%	12%	10.6	51		NATA update pending	38	0.03	0.08	0.29	0.12	0.46	
		Lake Road	<a href="#">2098</a>	19,421	15%	47%	2%	21%	8%	13%	9.7	48		NATA update pending	69	0.64	0.01	2.30	0.01	0.49	
		Sikeston Power Station	<a href="#">6768</a>	14,770	33%	51%	0%	21%	7%	16%	10.3	51		NATA update pending	27	0.21	0.08	0.32	0.02	0.28	
		Dogwood Energy Facility	<a href="#">55178</a>	8,382	9%	28%	1%	10%	6%	11%	10.2	48		NATA update pending	1	0.18	0.02	0.69	0.02	0.04	
		State Line Combined Cycle	<a href="#">7296</a>	6,164	9%	45%	0%	19%	7%	16%	10.4	53		NATA update pending	22	0.31	0.06	0.16	0.04	0.25	
		Sibley	<a href="#">2094</a>	2,088	4%	33%	0%	12%	7%	19%	10.5	48		NATA update pending	17	0.34	0.09	0.20	0.05	0.28	
		Sioux	<a href="#">2107</a>	1,866	5%	19%	1%	10%	4%	18%	11.4	51		NATA update pending	8	0.42	0.05	0.27	0.02	0.17	
		Labadie	<a href="#">2103</a>	1,463	1%	28%	1%	8%	6%	13%	10.6	48		NATA update pending	9	0.22	0.05	0.13	0.03	0.15	



Region	State/ Tribe	Name	ID	Population	Demographic Indicators						Environmental Indicators										
					Minority	Low Income	Linguistically Isolated	Less than HS Education	Under Age 5	Over Age 64	PM 2.5	Ozone	NATA Diesel PM	NATA Cancer Risk	NATA Respiratory HI	NATA Neuro HI	Traffic Proximity	Lead Paint Indicator	NPL Proximity	RMP Proximity	TSDF Proximity
7	MO	Chamois	<a href="#">2169</a>	640	3%	41%	0%	16%	8%	22%	9.6	47		NATA update pending	0	0.50	0.02	1.50	0.01	0.39	
		New Madrid	<a href="#">2167</a>	452	22%	68%	0%	19%	5%	6%	10.1	51		NATA update pending	20	0.19	0.02	0.02	0.01	0.24	
		St Francis Energy Facility	<a href="#">7604</a>	419	4%	59%	0%	26%	7%	19%	10.0	49		NATA update pending	4	0.23	0.06	0.03	0.01	0.07	
		Asbury	<a href="#">2076</a>	383	7%	36%	0%	11%	5%	18%	10.2	53		NATA update pending	5	0.24	0.03	0.26	0.02	0.18	
		Rush Island	<a href="#">6155</a>	364	10%	20%	0%	13%	6%	15%	10.2	49		NATA update pending	26	0.36	0.02	0.13	0.01	0.37	
		Iatan	<a href="#">6065</a>	266	5%	24%	0%	7%	6%	15%	9.7	48		NATA update pending	5	0.35	0.02	0.10	0.02	0.10	
		Montrose	<a href="#">2080</a>	91	3%	41%	0%	15%	4%	17%	9.6	49		NATA update pending	3	0.45	0.01	0.12	0.01	0.07	
		Thomas Hill	<a href="#">2168</a>	87	1%	32%	0%	23%	4%	21%	9.6	47		NATA update pending	8	0.26	0.01	0.09	0.01	0.07	
	NE	C W Burdick	<a href="#">2241</a>	41,232	33%	43%	9%	21%	8%	13%	8.3	43		NATA update pending	46	0.46	0.74	1.00	0.00	0.22	
		North Omaha	<a href="#">2291</a>	40,140	62%	58%	3%	19%	8%	12%	10.0	40		NATA update pending	66	0.65	0.15	0.44	0.00	0.31	
		Lon Wright	<a href="#">2240</a>	24,948	14%	36%	4%	17%	7%	17%	9.3	39		NATA update pending	29	0.52	0.03	1.10	0.00	0.06	
		Whelan Energy Center	<a href="#">60</a>	1,985	24%	56%	10%	17%	11%	13%	8.5	44		NATA update pending	70	0.37	0.51	0.81	0.00	0.31	
		Platte	<a href="#">59</a>	1,790	8%	27%	1%	10%	10%	22%	8.3	43		NATA update pending	31	0.20	0.63	0.33	0.00	0.14	
		Terry Bundy Generating Station	<a href="#">7887</a>	549	1%	19%	2%	5%	4%	9%	9.3	37		NATA update pending	29	0.35	0.03	0.21	0.00	0.12	
8	CO	Sheldon	<a href="#">2277</a>	345	4%	21%	0%	3%	6%	14%	9.0	40		NATA update pending	2	0.32	0.01	0.38	0.00	0.20	
		Beatrice	<a href="#">8000</a>	254	3%	18%	0%	7%	6%	17%	9.0	43		NATA update pending	14	0.56	0.01	0.28	0.00	0.18	
		Canaday	<a href="#">2226</a>	115	12%	29%	2%	9%	8%	21%	7.5	47		NATA update pending	8	0.34	0.01	0.17	0.00	0.12	
		Nebraska City	<a href="#">6096</a>	91	7%	34%	0%	8%	7%	19%	9.3	40		NATA update pending	4	0.56	0.01	0.70	0.00	0.14	
		Gerald Gentleman	<a href="#">6077</a>	18	5%	15%	0%	3%	5%	24%	6.9	47		NATA update pending	4	0.28	0.01	0.13	0.00	0.06	
		Zuni	<a href="#">478</a>	205,428	48%	45%	6%	18%	7%	9%	7.4	55		NATA update pending	370	0.60	0.26	0.70	0.10	0.52	
		Arapahoe	<a href="#">465</a>	141,898	47%	41%	7%	19%	7%	10%	7.2	55		NATA update pending	250	0.59	0.18	0.41	0.05	0.35	
		Arapahoe Combustion Turbine Project	<a href="#">55200</a>	139,008	46%	40%	7%	18%	7%	10%	7.2	55		NATA update pending	250	0.59	0.17	0.40	0.05	0.35	
		Martin Drake	<a href="#">492</a>	75,571	27%	41%	2%	9%	5%	15%	5.9	57		NATA update pending	170	0.49	0.01	0.19	0.01	0.29	



Region	State/ Tribe	Name	ID	Population	Demographic Indicators						Environmental Indicators										
					Minority	Low Income	Linguistically Isolated	Less than HS Education	Under Age 5	Over Age 64	PM 2.5	Ozone	NATA Diesel PM	NATA Cancer Risk	NATA Respiratory HI	NATA Neuro HI	Traffic Proximity	Lead Paint Indicator	NPL Proximity	RMP Proximity	TSDF Proximity
8	CO	Thermo Power & Electric	<a href="#">50676</a>	71,535	51%	58%	7%	26%	9%	10%	7.6	57		NATA update pending		88	0.26	0.01	0.71	0.01	0.08
		Cherokee	<a href="#">469</a>	54,700	73%	59%	14%	39%	9%	9%	7.9	55		NATA update pending		220	0.57	0.51	1.50	0.10	0.31
		Valmont	<a href="#">477</a>	33,681	20%	33%	4%	5%	4%	12%	5.9	57		NATA update pending		150	0.05	0.10	0.32	0.03	0.27
		Comanche	<a href="#">470</a>	7,664	49%	38%	4%	16%	5%	15%	6.2	56		NATA update pending		81	0.57	0.01	0.45	0.00	0.59
		Brush Generation Facility	<a href="#">10682</a>	6,423	32%	46%	2%	19%	9%	18%	6.4	53		NATA update pending		38	0.44	0.01	0.07	0.01	0.16
		Rifle Generating Station	<a href="#">10755</a>	5,121	31%	37%	5%	14%	7%	11%	5.7	52		NATA update pending		18	0.16	0.01	0.13	0.00	0.20
		Ray D Nixon	<a href="#">8219</a>	2,438	25%	29%	0%	6%	9%	5%	6.0	57		NATA update pending		18	0.06	0.01	0.20	0.01	0.37
		Pueblo Airport Generating Station	<a href="#">56998</a>	2,374	45%	27%	0%	13%	3%	14%	6.3	56		NATA update pending		42	0.04	0.01	0.17	0.01	0.16
		Rocky Mountain Energy Center	<a href="#">55835</a>	1,893	27%	25%	3%	13%	8%	10%	6.9	57		NATA update pending		30	0.20	0.02	0.26	0.03	0.14
		Fort St Vrain	<a href="#">6112</a>	1,402	35%	31%	4%	19%	7%	11%	7.6	58		NATA update pending		41	0.17	0.02	0.38	0.02	0.15
		Front Range Power Plant	<a href="#">55283</a>	1,100	22%	28%	0%	9%	9%	6%	6.0	57		NATA update pending		24	0.08	0.01	0.20	0.01	0.34
		Pawnee	<a href="#">6248</a>	936	24%	41%	3%	18%	7%	16%	6.4	53		NATA update pending		21	0.15	0.01	0.08	0.01	0.14
		Nucla	<a href="#">527</a>	695	8%	35%	0%	12%	6%	18%	5.5	54		NATA update pending		1	0.38	0.04	0.17	0.00	0.01
		Craig	<a href="#">6021</a>	301	8%	22%	0%	7%	4%	19%	5.7	53		NATA update pending		5	0.14	0.01	0.02	0.00	0.29
		Hayden	<a href="#">525</a>	158	2%	17%	0%	4%	4%	12%	5.1	53		NATA update pending		7	0.23	0.01	0.01	0.00	0.07
		Rawhide	<a href="#">6761</a>	117	12%	34%	0%	4%	8%	10%	4.9	54		NATA update pending		3	0.11	0.02	0.07	0.01	0.04
MT		J E Corette Plant	<a href="#">2187</a>	38,075	21%	44%	1%	11%	8%	10%	6.6	44		NATA update pending		100	0.53	0.16	1.00	0.00	0.76
		Yellowstone Energy LP	<a href="#">50931</a>	21,573	13%	32%	0%	9%	7%	13%	6.5	44		NATA update pending		32	0.09	0.26	0.67	0.00	0.44
		Lewis & Clark	<a href="#">6089</a>	5,157	7%	32%	0%	11%	7%	15%	6.5	42		NATA update pending		24	0.40	0.00	0.19	0.01	0.21
		Hardin Generator Project	<a href="#">55749</a>	4,030	49%	45%	0%	15%	9%	15%	6.1	43		NATA update pending		7	0.46	0.01	0.18	0.00	0.04
		Colstrip	<a href="#">6076</a>	2,413	21%	22%	0%	4%	10%	5%	6.4	42		NATA update pending		5	0.10	0.00	0.01	0.00	0.35
		Colstrip Energy LP	<a href="#">10784</a>	27	16%	50%	0%	12%	7%	17%	6.5	42		NATA update pending		2	0.28	0.00	0.01	0.00	0.03
ND		R M Heskett	<a href="#">2790</a>	12,647	8%	19%	0%	10%	7%	14%	7.0	38		NATA update pending		24	0.35	0.00	0.41	0.06	0.27



Region	State/Tribe	Name	ID	Population	Demographic Indicators						Environmental Indicators										
					Minority	Low Income	Linguistically Isolated	Less than HS Education	Under Age 5	Over Age 64	PM 2.5	Ozone	NATA Diesel PM	NATA Cancer Risk	NATA Respiratory HI	NATA Neuro HI	Traffic Proximity	Lead Paint Indicator	NPL Proximity	RMP Proximity	TSDF Proximity
8	ND	Coyote	<a href="#">8222</a>	151	5%	30%	0%	13%	2%	20%	7.0	40		NATA update pending		10	0.31	0.00	0.21	0.01	0.83
		Spiritwood Station	<a href="#">56786</a>	51	4%	19%	0%	10%	5%	16%	6.9	38		NATA update pending		1	0.35	0.00	0.38	0.00	0.04
		Leland Olds	<a href="#">2817</a>	47	3%	30%	1%	6%	7%	16%	7.0	40		NATA update pending		1	0.23	0.00	0.08	0.01	0.08
		Stanton	<a href="#">2824</a>	39	3%	30%	1%	6%	7%	16%	7.0	40		NATA update pending		2	0.25	0.00	0.08	0.01	0.07
		Milton R Young	<a href="#">2823</a>	31	6%	30%	1%	16%	4%	19%	6.8	40		NATA update pending		2	0.29	0.00	0.08	0.02	0.08
		Antelope Valley	<a href="#">6460</a>	24	10%	21%	4%	17%	5%	18%	7.0	40		NATA update pending		1	0.29	0.00	0.06	0.01	0.04
		Coal Creek	<a href="#">6030</a>	13	7%	27%	0%	5%	3%	19%	6.8	40		NATA update pending		5	0.41	0.00	0.28	0.01	0.03
	SD	Big Stone	<a href="#">6098</a>	973	1%	38%	0%	12%	6%	17%	7.8	39		NATA update pending		8	0.54	0.00	0.35	0.00	0.06
		Deer Creek Station	<a href="#">56610</a>	147	4%	27%	1%	12%	6%	17%	8.1	42		NATA update pending		1	0.49	0.00	0.08	0.00	0.03
	UT	Gadsby	<a href="#">3648</a>	88,625	51%	54%	11%	24%	9%	9%	9.1	54		NATA update pending		160	0.47	0.58	0.47	0.00	0.22
		Lake Side Power Plant	<a href="#">56237</a>	45,478	20%	35%	3%	9%	12%	7%	8.0	54		NATA update pending		160	0.12	0.03	0.37	0.00	0.28
		Lake Side 2	<a href="#">58393</a>	45,229	20%	35%	3%	9%	12%	7%	8.0	54		NATA update pending		160	0.12	0.03	0.37	0.00	0.28
		Nebo Power Station	<a href="#">56177</a>	20,012	17%	30%	3%	7%	10%	7%	7.1	54		NATA update pending		52	0.21	0.02	0.23	0.00	0.27
		Sunnyside Cogen Associates	<a href="#">50951</a>	1,878	24%	48%	0%	21%	7%	18%	5.8	56		NATA update pending		1	0.89	0.01	0.03	0.00	0.03
		Carbon	<a href="#">3644</a>	1,837	12%	32%	0%	12%	6%	17%	6.0	56		NATA update pending		5	0.77	0.01	0.11	0.00	0.18
		Currant Creek	<a href="#">56102</a>	1,701	5%	48%	0%	12%	11%	9%	5.9	53		NATA update pending		16	0.16	0.03	0.03	0.00	0.03
		Hunter	<a href="#">6165</a>	934	5%	30%	0%	4%	9%	11%	5.8	56		NATA update pending		15	0.25	0.01	0.02	0.00	0.02
		Huntington	<a href="#">8069</a>	52	2%	29%	0%	24%	12%	12%	6.1	56		NATA update pending		1	0.25	0.01	0.04	0.00	0.04
		Intermountain Power Project	<a href="#">6481</a>	0										NATA update pending							
	Ute	Bonanza	<a href="#">7790</a>	0										NATA update pending							
	WY	Cheyenne Prairie Generating Station	<a href="#">57703</a>	29,643	25%	35%	1%	9%	9%	12%	5.6	53		NATA update pending		59	0.27	0.10	0.36	0.01	0.59
		Neil Simpson II	<a href="#">7504</a>	2,509	12%	10%	2%	10%	6%	7%	7.0	48		NATA update pending		14	0.03	0.01	0.15	0.00	0.01
		Wyodak	<a href="#">6101</a>	2,509	12%	10%	2%	10%	6%	7%	7.0	48		NATA update pending		14	0.03	0.01	0.15	0.00	0.01



Region	State/ Tribe	Name	ID	Population	Demographic Indicators						Environmental Indicators										
					Minority	Low Income	Linguistically Isolated	Less than HS Education	Under Age 5	Over Age 64	PM 2.5	Ozone	NATA Diesel PM	NATA Cancer Risk	NATA Respiratory HI	NATA Neuro HI	Traffic Proximity	Lead Paint Indicator	NPL Proximity	RMP Proximity	TSDF Proximity
8	WY	Wygen 1	<a href="#">55479</a>	2,509	12%	10%	2%	10%	6%	7%	7.0	48		NATA update pending	14	0.03	0.01	0.15	0.00	0.01	
		Wygen 2	<a href="#">56319</a>	2,447	12%	9%	2%	10%	6%	7%	7.0	48		NATA update pending	13	0.03	0.01	0.15	0.00	0.01	
		Wygen III	<a href="#">56596</a>	2,369	12%	9%	2%	10%	6%	7%	7.0	48		NATA update pending	14	0.03	0.01	0.15	0.00	0.01	
		Naughton	<a href="#">4162</a>	343	7%	17%	0%	9%	8%	11%	6.7	51		NATA update pending	14	0.25	0.01	0.05	0.00	0.56	
		Dave Johnston	<a href="#">4158</a>	98	4%	13%	0%	6%	5%	9%	5.8	51		NATA update pending	3	0.26	0.02	0.26	0.00	0.07	
		Laramie River Station	<a href="#">6204.2</a>	91	3%	37%	0%	12%	2%	21%	5.3	51		NATA update pending	5	0.56	0.01	0.01	0.00	0.01	
		Laramie River Station	<a href="#">6204.1</a>	91	3%	37%	0%	12%	2%	21%	5.3	51		NATA update pending	5	0.56	0.01	0.01	0.00	0.01	
		Dry Fork Station	<a href="#">56609</a>	57	3%	19%	2%	6%	11%	4%	6.5	47		NATA update pending	5	0.04	0.01	0.19	0.00	0.01	
		Jim Bridger	<a href="#">8066</a>	2	12%	7%	0%	3%	6%	11%	6.6	53		NATA update pending	8	0.35	0.00	0.02	0.00	0.01	
9	AZ	Agua Fria	<a href="#">141</a>	147,206	60%	45%	9%	22%	8%	8%	9.1	56		NATA update pending	47	0.08	0.04	0.20	0.09	0.62	
		Ocotillo	<a href="#">116</a>	126,412	42%	50%	6%	13%	6%	8%	9.1	56		NATA update pending	310	0.12	0.20	0.51	0.13	0.64	
		Kyrene	<a href="#">147</a>	120,285	38%	28%	3%	8%	6%	9%	9.1	55		NATA update pending	300	0.03	0.07	0.56	0.20	0.59	
		Santan	<a href="#">8068</a>	101,868	27%	16%	1%	4%	8%	6%	8.5	55		NATA update pending	26	0.01	0.09	0.24	0.04	0.34	
		West Phoenix	<a href="#">117</a>	100,643	90%	73%	25%	49%	11%	5%	9.5	56		NATA update pending	350	0.24	0.05	1.90	0.71	0.32	
		H Wilson Sundt Generating Station	<a href="#">126</a>	58,024	79%	61%	13%	30%	10%	7%	8.0	52		NATA update pending	85	0.13	0.14	0.58	0.41	0.28	
		Yuma Cogeneration Associates	<a href="#">54694</a>	51,938	72%	54%	11%	30%	9%	13%	7.3	50		NATA update pending	51	0.19	0.10	0.17	0.05	0.32	
		Desert Basin	<a href="#">55129</a>	19,213	54%	48%	5%	20%	10%	16%	8.0	52		NATA update pending	44	0.12	0.02	1.20	0.04	0.25	
		Yucca	<a href="#">120</a>	14,304	75%	53%	10%	37%	8%	11%	7.3	50		NATA update pending	7	0.09	0.09	0.22	0.05	0.44	
		Griffith Energy LLC	<a href="#">55124</a>	2,779	52%	48%	0%	35%	0%	11%	5.6	53		NATA update pending	3	0.17	0.00	0.14	0.01	0.03	
		Gila River Power Station	<a href="#">55306</a>	2,006	79%	57%	17%	40%	9%	11%	6.8	47		NATA update pending	32	0.25	0.02	0.02	0.01	0.02	
		Cholla	<a href="#">113</a>	1,087	30%	45%	0%	7%	13%	9%	5.8	56		NATA update pending	53	0.20	0.00	0.03	0.00	0.07	
		Saguaro	<a href="#">118</a>	986	38%	30%	1%	10%	13%	5%	6.8	51		NATA update pending	31	0.03	0.01	0.05	0.02	0.07	
Apache Station	<a href="#">160</a>	242	13%	46%	0%	19%	2%	22%	6.1	55		NATA update pending	5	0.27	0.02	0.04	0.01	0.02			



Region	State/ Tribe	Name	ID	Population	Demographic Indicators						Environmental Indicators										
					Minority	Low Income	Linguistically Isolated	Less than HS Education	Under Age 5	Over Age 64	PM 2.5	Ozone	NATA Diesel PM	NATA Cancer Risk	NATA Respiratory HI	NATA Neuro HI	Traffic Proximity	Lead Paint Indicator	NPL Proximity	RMP Proximity	TSDF Proximity
9	AZ	Mesquite Generating Station	<a href="#">55481</a>	185	44%	48%	26%	25%	3%	9%	6.8	49		NATA update pending	2	0.00	0.09	0.09	0.02	0.10	
		Red Hawk	<a href="#">55455</a>	176	39%	44%	21%	23%	3%	9%	6.9	49		NATA update pending	3	0.00	0.11	0.09	0.02	0.11	
		Harquahala Generating Project	<a href="#">55372</a>	80	42%	38%	4%	20%	5%	8%	6.6	48		NATA update pending	5	0.01	0.06	0.08	0.02	0.07	
		Arlington Valley Energy Facility	<a href="#">55282</a>	80	60%	60%	40%	33%	4%	9%	6.6	48		NATA update pending	1	0.00	0.05	0.08	0.01	0.04	
		Coronado	<a href="#">6177</a>	4	13%	38%	0%	16%	9%	15%	5.9	55		NATA update pending	2	0.05	0.00	0.02	0.00	0.03	
		Springerville	<a href="#">8223</a>	0											NATA update pending						
CA		Malburg	<a href="#">56041</a>	368,474	98%	67%	32%	59%	9%	6%	13.0	44		NATA update pending	360	0.66	0.33	3.10	1.60	0.29	
		Broadway	<a href="#">420</a>	233,812	71%	32%	13%	17%	6%	13%	12.1	50		NATA update pending	280	0.57	0.33	0.56	0.21	0.08	
		Grayson	<a href="#">377</a>	207,693	39%	38%	25%	17%	5%	15%	12.2	52		NATA update pending	330	0.48	0.41	0.55	0.06	0.32	
		SPA Cogen 3	<a href="#">7552</a>	179,784	75%	54%	13%	27%	8%	12%	10.3	50		NATA update pending	260	0.42	0.13	0.46	0.10	0.22	
		Valley	<a href="#">408</a>	174,065	88%	48%	19%	41%	7%	9%	11.3	58		NATA update pending	400	0.56	0.12	0.78	0.03	0.08	
		Carson Cogeneration	<a href="#">10169</a>	172,990	97%	47%	12%	30%	8%	11%	12.2	42		NATA update pending	270	0.54	0.21	0.80	0.44	0.32	
		Harbor Cogen	<a href="#">50541</a>	172,164	91%	58%	17%	35%	9%	7%	11.1	41		NATA update pending	230	0.57	0.09	2.90	0.64	1.30	
		Naval Station Energy Facility	<a href="#">10811</a>	171,564	84%	60%	21%	35%	7%	8%	10.4	40		NATA update pending	530	0.43	0.01	0.49	0.10	0.83	
		AES Redondo Beach LLC	<a href="#">356</a>	164,096	39%	15%	6%	5%	6%	13%	11.0	43		NATA update pending	180	0.38	0.11	0.76	0.08	0.64	
		Olive	<a href="#">6013</a>	158,126	41%	27%	14%	14%	5%	14%	12.1	53		NATA update pending	310	0.58	0.48	0.39	0.05	0.15	
		Magnolia Power Project	<a href="#">56046</a>	156,741	41%	27%	14%	14%	5%	14%	12.1	53		NATA update pending	320	0.58	0.48	0.39	0.05	0.15	
		Harbor	<a href="#">399</a>	150,177	87%	42%	15%	29%	7%	10%	10.9	42		NATA update pending	250	0.42	0.18	3.10	0.36	1.30	
		Donald Von Raesfeld Power Plant	<a href="#">56026</a>	129,495	67%	22%	11%	10%	8%	8%	9.7	37		NATA update pending	320	0.31	1.50	0.72	0.25	0.14	
		Goal Line LP	<a href="#">54749</a>	126,272	56%	46%	15%	27%	8%	10%	9.8	49		NATA update pending	180	0.13	0.03	0.36	0.02	0.43	
		Woodland	<a href="#">7266</a>	119,261	54%	51%	9%	25%	8%	12%	10.2	53		NATA update pending	120	0.34	0.33	1.10	0.09	0.04	
AES Alamitos LLC	<a href="#">315</a>	118,519	32%	19%	3%	4%	4%	19%	11.2	42		NATA update pending	340	0.51	0.05	0.66	0.19	0.67			
Carson Ice-Gen Project	<a href="#">7527</a>	117,880	77%	41%	9%	19%	8%	9%	10.2	50		NATA update pending	140	0.07	0.09	0.46	0.08	0.24			



Region	State/ Tribe	Name	ID	Population	Demographic Indicators						Environmental Indicators										
					Minority	Low Income	Linguistically Isolated	Less than HS Education	Under Age 5	Over Age 64	PM 2.5	Ozone	NATA Diesel PM	NATA Cancer Risk	NATA Respiratory HI	NATA Neuro HI	Traffic Proximity	Lead Paint Indicator	NPL Proximity	RMP Proximity	TSDF Proximity
9	CA	SCA Cogen 2	<a href="#">7551</a>	109,451	62%	49%	11%	22%	7%	12%	10.5	51		NATA update pending	220	0.30	0.22	0.98	0.17	0.10	
		AES Huntington Beach LLC	<a href="#">335</a>	106,241	35%	23%	4%	8%	6%	13%	10.1	44		NATA update pending	140	0.15	0.04	0.31	0.10	0.58	
		Cardinal Cogen	<a href="#">10168</a>	105,560	38%	17%	7%	5%	6%	14%	9.0	32		NATA update pending	190	0.50	0.35	0.06	0.10	0.17	
		Palomar Energy	<a href="#">55085</a>	104,718	53%	45%	14%	25%	8%	11%	9.8	49		NATA update pending	210	0.11	0.03	0.35	0.02	0.49	
		Los Esteros Critical Energy Center	<a href="#">55748</a>	96,923	83%	18%	14%	11%	8%	8%	9.6	37		NATA update pending	370	0.08	0.41	0.86	0.22	0.21	
		Agnews Power Plant	<a href="#">50748</a>	96,162	83%	18%	14%	11%	9%	7%	9.6	37		NATA update pending	370	0.07	0.41	0.99	0.36	0.19	
		Haynes	<a href="#">400</a>	94,791	28%	16%	3%	4%	4%	22%	11.2	43		NATA update pending	380	0.49	0.05	0.75	0.20	0.78	
		Port of Stockton Energy Facility	<a href="#">54238</a>	93,220	75%	51%	12%	30%	8%	10%	10.0	49		NATA update pending	220	0.46	0.32	0.93	0.03	0.38	
		OLS Energy Chino	<a href="#">50850</a>	92,962	70%	26%	7%	19%	7%	7%	12.9	59		NATA update pending	170	0.14	0.04	0.09	0.05	0.43	
		North Island Energy Facility	<a href="#">10812</a>	88,211	38%	34%	6%	10%	4%	13%	10.1	40		NATA update pending	520	0.34	0.01	0.41	0.20	0.52	
		Etiwanda Generating Station	<a href="#">331</a>	81,473	75%	28%	10%	17%	8%	5%	12.4	66		NATA update pending	130	0.07	0.08	0.84	0.08	0.07	
		Delta Energy Center	<a href="#">55333</a>	80,165	71%	44%	9%	22%	8%	10%	9.3	42		NATA update pending	170	0.29	0.06	1.80	0.04	0.68	
		Clearwater Power Plant	<a href="#">56356</a>	78,779	65%	35%	10%	24%	8%	8%	12.2	61		NATA update pending	250	0.14	0.04	0.32	0.04	0.25	
		Russell City Energy Center	<a href="#">56467</a>	78,058	80%	31%	15%	21%	7%	11%	10.0	31		NATA update pending	510	0.49	0.04	0.93	0.08	0.05	
		Stockton Cogen	<a href="#">10640</a>	70,448	91%	58%	20%	43%	9%	8%	10.0	49		NATA update pending	160	0.29	0.22	0.74	0.03	0.20	
		Mountainview Generating Station	<a href="#">358</a>	69,561	76%	57%	13%	31%	8%	9%	11.9	71		NATA update pending	120	0.30	0.25	0.65	0.22	0.18	
		Los Medanos Energy Center	<a href="#">55217</a>	62,532	80%	46%	11%	23%	8%	9%	9.3	41		NATA update pending	210	0.21	0.07	2.20	0.05	0.82	
		Ormond Beach	<a href="#">350</a>	59,556	86%	47%	20%	39%	9%	8%	8.9	45		NATA update pending	79	0.30	0.40	1.20	0.01	0.64	
		Scattergood	<a href="#">404</a>	57,854	28%	13%	2%	2%	5%	12%	11.4	44		NATA update pending	190	0.45	0.07	1.20	0.14	1.80	
		El Segundo Energy Center LLC	<a href="#">57901</a>	55,458	25%	10%	1%	3%	6%	12%	11.3	44		NATA update pending	230	0.51	0.07	1.30	0.13	2.00	
		CES Placerita Power Plant	<a href="#">10677</a>	54,709	52%	31%	9%	19%	6%	11%	10.0	64		NATA update pending	130	0.08	0.03	0.43	0.02	0.18	
		El Segundo Power	<a href="#">330</a>	53,622	24%	10%	1%	2%	6%	12%	11.3	44		NATA update pending	220	0.50	0.07	1.40	0.13	2.00	
		Pittsburg Power	<a href="#">271</a>	53,030	83%	46%	12%	25%	8%	8%	9.3	41		NATA update pending	230	0.25	0.09	2.20	0.05	0.76	



Region	State/ Tribe	Name	ID	Population	Demographic Indicators						Environmental Indicators										
					Minority	Low Income	Linguistically Isolated	Less than HS Education	Under Age 5	Over Age 64	PM 2.5	Ozone	NATA Diesel PM	NATA Cancer Risk	NATA Respiratory HI	NATA Neuro HI	Traffic Proximity	Lead Paint Indicator	NPL Proximity	RMP Proximity	TSDF Proximity
9	CA	Encina	<a href="#">302</a>	52,138	27%	22%	4%	6%	6%	14%	9.4	45		NATA update pending		300	0.12	0.05	0.16	0.02	0.80
		Gateway Generating Station	<a href="#">56476</a>	49,398	56%	30%	6%	15%	6%	9%	9.3	43		NATA update pending		74	0.18	0.04	0.66	0.04	0.39
		Contra Costa	<a href="#">228</a>	46,518	56%	31%	6%	15%	6%	9%	9.3	43		NATA update pending		78	0.20	0.04	0.69	0.04	0.38
		El Centro	<a href="#">389</a>	45,786	86%	51%	19%	32%	8%	10%	8.9	52		NATA update pending		86	0.22	0.06	1.00	0.03	0.54
		Crockett Cogen Project	<a href="#">55084</a>	45,067	58%	25%	4%	12%	6%	12%	9.3	34		NATA update pending		190	0.33	0.04	0.35	0.10	0.75
		Inland Empire Energy Center	<a href="#">55853</a>	32,100	44%	37%	5%	19%	5%	27%	10.4	65		NATA update pending		75	0.04	0.04	0.41	0.02	0.06
		Tracy Combined Cycle Power Plant	<a href="#">55933</a>	31,358	67%	17%	8%	13%	10%	6%	8.6	50		NATA update pending		100	0.04	0.14	0.26	0.03	0.15
		Foster Wheeler Martinez	<a href="#">10342</a>	30,329	39%	25%	4%	10%	5%	11%	9.5	37		NATA update pending		360	0.33	0.10	0.51	0.31	1.20
		Mandalay	<a href="#">345</a>	29,480	58%	24%	6%	15%	7%	13%	8.9	44		NATA update pending		140	0.04	0.12	0.80	0.01	0.24
		Walnut Energy Center	<a href="#">56078</a>	28,870	57%	49%	13%	29%	9%	10%	10.5	57		NATA update pending		120	0.22	0.20	4.90	0.03	0.35
		Roseville Energy Park	<a href="#">56298</a>	27,437	26%	13%	3%	3%	6%	21%	9.4	55		NATA update pending		11	0.02	0.06	0.48	0.03	0.32
		Algonquin Power Sanger LLC	<a href="#">57564</a>	27,391	86%	54%	15%	41%	10%	10%	13.1	67		NATA update pending		5	0.22	0.05	2.00	0.06	0.07
		Gilroy Power Plant	<a href="#">10034</a>	26,768	73%	42%	14%	31%	8%	10%	8.8	39		NATA update pending		61	0.27	0.04	0.05	0.02	0.10
		Metcalf Energy Center	<a href="#">55393</a>	20,643	63%	13%	5%	9%	8%	10%	9.1	41		NATA update pending		210	0.05	0.69	0.26	0.07	0.03
		Hanford	<a href="#">10373</a>	14,018	77%	58%	15%	37%	9%	8%	13.7	62		NATA update pending		34	0.19	0.03	1.20	0.21	0.04
		King City Power Plant	<a href="#">10294</a>	12,822	89%	58%	30%	57%	11%	5%	7.7	41		NATA update pending		32	0.26	0.02	0.52	0.01	0.01
		Dynegy Morro Bay LLC	<a href="#">259</a>	10,502	21%	32%	5%	8%	4%	23%	8.3	34		NATA update pending		130	0.32	0.03	0.03	0.01	0.98
		Redding Power	<a href="#">7307</a>	9,840	14%	35%	0%	8%	6%	16%	7.0	45		NATA update pending		14	0.13	0.04	0.60	0.01	0.17
		Lodi Energy Center	<a href="#">57978</a>	9,082	64%	23%	5%	10%	11%	7%	9.9	48		NATA update pending		71	0.04	0.06	0.17	0.02	0.18
		High Desert Power Plant	<a href="#">55518</a>	8,027	80%	77%	9%	37%	7%	4%	8.9	64		NATA update pending		9	0.12	0.23	0.22	0.04	0.14
		Otay Mesa Generating Project	<a href="#">55345</a>	7,088	71%	24%	10%	39%	0%	2%	10.0	41		NATA update pending		2	0.09	0.01	0.70	0.10	0.06
		Dynegy Moss Landing Power Plant	<a href="#">260</a>	6,184	90%	55%	23%	59%	7%	7%	8.4	34		NATA update pending		59	0.21	0.07	1.30	0.05	0.22
		Blythe Energy Inc	<a href="#">55295</a>	2,010	69%	58%	9%	35%	4%	12%	6.5	50		NATA update pending		31	0.16	0.01	0.17	0.01	0.02





Region	State/Tribe	Name	ID	Population	Demographic Indicators						Environmental Indicators										
					Minority	Low Income	Linguistically Isolated	Less than HS Education	Under Age 5	Over Age 64	PM 2.5	Ozone	NATA Diesel PM	NATA Cancer Risk	NATA Respiratory HI	NATA Neuro HI	Traffic Proximity	Lead Paint Indicator	NPL Proximity	RMP Proximity	TSDF Proximity
9	CA	Rio Bravo Poso	<a href="#">10769</a>	1,970	60%	59%	19%	39%	3%	4%	12.7	63		NATA update pending	12	0.22	0.02	0.37	0.08	0.05	
		ACE Cogeneration Facility	<a href="#">10002</a>	1,754	18%	38%	1%	23%	6%	17%	7.1	58		NATA update pending	0	0.51	0.01	0.91	0.01	0.01	
		Greenleaf 1 Power Plant	<a href="#">10350</a>	831	45%	52%	8%	25%	6%	14%	8.4	50		NATA update pending	13	0.33	0.02	0.25	0.01	0.12	
		Sutter Energy Center	<a href="#">55112</a>	831	45%	52%	8%	25%	6%	14%	8.4	50		NATA update pending	13	0.33	0.02	0.25	0.01	0.12	
		Cosumnes	<a href="#">55970</a>	720	32%	14%	1%	16%	1%	16%	9.2	54		NATA update pending	1	0.03	0.03	0.28	0.03	0.06	
		Mojave Cogen	<a href="#">10850</a>	657	31%	40%	7%	30%	4%	18%	8.2	62		NATA update pending	29	0.52	0.04	0.31	0.02	0.02	
		Coolwater	<a href="#">329</a>	656	45%	64%	3%	14%	10%	12%	8.0	64		NATA update pending	18	0.32	0.06	0.07	0.06	0.02	
		Sunrise Power LLC	<a href="#">55182</a>	407	25%	46%	1%	18%	2%	10%	11.4	62		NATA update pending	12	0.35	0.01	0.23	0.09	0.02	
		Fresno Cogen Partners	<a href="#">10156</a>	208	84%	75%	29%	56%	12%	5%	12.6	60		NATA update pending	2	0.27	0.03	0.11	0.02	0.02	
		Elk Hills Power LLC	<a href="#">55400</a>	200	20%	33%	1%	15%	4%	12%	11.4	62		NATA update pending	18	0.31	0.01	0.18	0.07	0.02	
		La Paloma Generating LLC	<a href="#">55151</a>	145	25%	46%	1%	18%	2%	10%	11.4	62		NATA update pending	12	0.35	0.01	0.23	0.09	0.02	
		Colusa Generating Station	<a href="#">56532</a>	32	37%	46%	12%	29%	6%	20%	5.9	43		NATA update pending	9	0.41	0.01	0.19	0.05	0.04	
		Rio Bravo Jasmin	<a href="#">10768</a>	21	6%	37%	3%	10%	3%	22%	9.5	65		NATA update pending	1	0.28	0.02	0.13	0.04	0.02	
		Pastoria Energy Facility LLC	<a href="#">55656</a>	0										NATA update pending							
Fort Mojave		South Point Energy Center	<a href="#">55177</a>	1,214	29%	33%	2%	21%	8%	16%	6.3	54		NATA update pending	37	0.04	0.00	0.16	0.01	0.03	
HI		Honolulu	<a href="#">764</a>	141,585	89%	31%	18%	17%	5%	17%				NATA update pending	1000	0.26	0.06	0.20	0.29	0.79	
		Waiau	<a href="#">766</a>	108,802	87%	19%	8%	10%	7%	17%				NATA update pending	630	0.15	0.37	0.12	0.10	0.44	
		Kahe	<a href="#">765</a>	25,535	83%	23%	4%	9%	8%	8%				NATA update pending	120	0.06	0.08	0.36	0.14	0.73	
		Kapaia Power Station	<a href="#">56258</a>	16,033	80%	29%	2%	16%	7%	16%				NATA update pending	73	0.11	0.01	1.20	0.01	0.14	
		AES Hawaii	<a href="#">10673</a>	4,704	61%	21%	3%	5%	8%	6%				NATA update pending	130	0.05	0.07	1.00	0.22	2.00	
Navajo - region 9		Navajo	<a href="#">4941</a>	6	83%	50%	15%	37%	9%	17%	5.7	55		NATA update pending	1	0.09	0.00	0.01	0.00	0.01	
NV		Las Vegas Cogeneration LP	<a href="#">10761</a>	142,302	78%	51%	12%	33%	9%	6%	8.6	57		NATA update pending	140	0.08	0.00	0.62	0.39	0.15	



Region	State/ Tribe	Name	ID	Population	Demographic Indicators						Environmental Indicators										
					Minority	Low Income	Linguistically Isolated	Less than HS Education	Under Age 5	Over Age 64	PM 2.5	Ozone	NATA Diesel PM	NATA Cancer Risk	NATA Respiratory HI	NATA Neuro HI	Traffic Proximity	Lead Paint Indicator	NPL Proximity	RMP Proximity	TSDF Proximity
9	NV	Las Vegas Cogeneration II LLC	<a href="#">55952</a>	141,974	78%	51%	12%	33%	9%	6%	8.6	57		NATA update pending	140	0.08	0.00	0.62	0.39	0.15	
		Clark	<a href="#">2322</a>	128,815	49%	35%	6%	15%	6%	12%	9.0	57		NATA update pending	54	0.02	0.00	0.19	0.05	0.45	
		Saguaro Power	<a href="#">54271</a>	79,243	35%	28%	2%	11%	6%	12%	8.5	57		NATA update pending	63	0.08	0.00	1.10	0.04	0.62	
		Mohave	<a href="#">2341</a>	18,098	28%	47%	3%	18%	5%	29%	6.2	55		NATA update pending	33	0.01	0.00	0.03	0.01	0.15	
		Reid Gardner	<a href="#">2324</a>	460	72%	61%	6%	23%	7%	9%	5.7	58		NATA update pending	5	0.03	0.00	0.02	0.01	0.01	
		Higgins Generating Station	<a href="#">55687</a>	418	47%	47%	28%	20%	4%	24%	5.9	56		NATA update pending	22	0.02	0.00	0.28	0.01	0.02	
		Fort Churchill	<a href="#">2330</a>	63	0%	27%	0%	13%	8%	24%	6.2	46		NATA update pending	7	0.00	0.02	0.02	0.01	0.02	
		Tracy	<a href="#">2336</a>	17	16%	23%	2%	4%	3%	21%	6.4	48		NATA update pending	46	0.00	0.02	0.09	0.03	0.07	
		TS Power Plant	<a href="#">56224</a>	1	13%	16%	1%	15%	5%	23%	5.5	48		NATA update pending	0	0.12	0.00	0.02	0.00	0.01	
		Nevada Cogen Assoc#1 GarnetVly	<a href="#">54350</a>	0										NATA update pending							
		Silverhawk	<a href="#">55841</a>	0										NATA update pending							
		Harry Allen	<a href="#">7082</a>	0										NATA update pending							
		Chuck Lenzie Generating Station	<a href="#">55322</a>	0										NATA update pending							
		Nevada Cogen Associates 2 Black Mountain	<a href="#">54349</a>	0										NATA update pending							
		Apex Generating Station	<a href="#">55514</a>	0										NATA update pending							
		North Valmy	<a href="#">8224</a>	0										NATA update pending							
		Desert Star Energy Center	<a href="#">55077</a>	0										NATA update pending							
10	AK	Southcentral Power Plant	<a href="#">57036</a>	101,737	40%	23%	4%	9%	7%	8%				NATA update pending	78	0.09	0.05	0.20	0.00	0.08	
		George M Sullivan Generation Plant 2	<a href="#">6559</a>	49,817	49%	33%	4%	10%	10%	6%				NATA update pending	61	0.10	0.20	0.05	0.00	0.07	
		Healy	<a href="#">6288</a>	591	16%	27%	1%	13%	7%	5%				NATA update pending	1	0.11	0.00	0.00	0.00	0.07	
		Healy Clean Coal Plant	<a href="#">7285</a>	591	16%	27%	1%	13%	7%	5%				NATA update pending	1	0.11	0.00	0.00	0.00	0.07	
		Beluga	<a href="#">96</a>	7	66%	30%	0%	9%	2%	3%				NATA update pending	0	0.02	0.01	0.01	0.00	0.08	
	ID	Rathdrum Power LLC	<a href="#">55179</a>	7,368	9%	40%	1%	9%	4%	12%	7.8	43		NATA update pending	34	0.07	0.03	0.04	0.00	0.11	



Region	State/ Tribe	Name	ID	Population	Demographic Indicators						Environmental Indicators										
					Minority	Low Income	Linguistically Isolated	Less than HS Education	Under Age 5	Over Age 64	PM 2.5	Ozone	NATA Diesel PM	NATA Cancer Risk	NATA Respiratory HI	NATA Neuro HI	Traffic Proximity	Lead Paint Indicator	NPL Proximity	RMP Proximity	TSDF Proximity
10	ID	Langley Gulch Power Plant	<a href="#">57028</a>	662	7%	29%	0%	12%	7%	12%	8.5	47		NATA update pending		8	0.32	0.01	0.05	0.01	0.05
	OR	Hermiston Power Partnership	<a href="#">55328</a>	5,220	29%	40%	4%	13%	10%	13%	7.5	41		NATA update pending		37	0.15	0.06	0.67	0.01	0.19
		Coyote Springs	<a href="#">7350</a>	3,657	64%	55%	18%	35%	10%	8%	6.9	41		NATA update pending		16	0.07	0.04	0.70	0.01	0.02
		Coyote Springs II	<a href="#">7931</a>	3,657	64%	55%	18%	35%	10%	8%	6.9	41		NATA update pending		16	0.07	0.04	0.70	0.01	0.02
		Klamath Cogeneration Plant	<a href="#">55103</a>	3,456	21%	48%	1%	12%	5%	16%	7.5	44		NATA update pending		25	0.29	0.08	0.26	0.00	0.39
		Hermiston Generating Plant	<a href="#">54761</a>	1,339	19%	23%	3%	11%	3%	14%	7.5	41		NATA update pending		12	0.25	0.08	0.73	0.01	0.18
		Port Westward	<a href="#">56227</a>	1,204	5%	24%	0%	13%	3%	21%	6.3	32		NATA update pending		3	0.25	0.01	0.05	0.01	0.15
		Beaver	<a href="#">8073</a>	1,186	6%	27%	0%	13%	3%	21%	6.3	32		NATA update pending		3	0.26	0.01	0.06	0.01	0.15
		Boardman	<a href="#">6106</a>	0										NATA update pending							
	WA	Encogen	<a href="#">7870</a>	71,208	18%	43%	2%	8%	5%	12%	7.9	27		NATA update pending		93	0.32	0.22	0.61	0.01	0.36
		Frederickson Power LP	<a href="#">55818</a>	64,146	36%	25%	2%	10%	8%	8%	7.3	33		NATA update pending		28	0.04	0.16	0.33	0.03	0.06
		Mint Farm Generating Station	<a href="#">55700</a>	39,363	16%	45%	2%	13%	7%	17%	6.6	32		NATA update pending		55	0.41	0.01	0.77	0.01	0.24
		River Road Gen Plant	<a href="#">7605</a>	23,613	19%	36%	3%	10%	7%	14%	9.2	32		NATA update pending		120	0.45	0.37	0.56	0.00	0.55
		Chehalis Generating Facility	<a href="#">55662</a>	8,074	14%	27%	1%	12%	5%	16%	6.4	32		NATA update pending		47	0.28	0.41	0.20	0.01	0.17
		Goldendale Generating Station	<a href="#">55482</a>	4,094	15%	55%	0%	7%	10%	18%	5.7	39		NATA update pending		3	0.44	0.02	0.03	0.02	0.02
		March Point Cogeneration	<a href="#">54268</a>	3,323	9%	22%	0%	7%	5%	24%	7.2	26		NATA update pending		31	0.28	0.05	0.30	0.01	0.22
		Ferndale Generating Station	<a href="#">54537</a>	2,377	17%	24%	0%	4%	5%	18%	8.8	28		NATA update pending		5	0.16	0.05	0.35	0.00	0.20
		Sumas Power Plant	<a href="#">54476</a>	2,325	20%	31%	2%	14%	6%	12%	7.8	30		NATA update pending		7	0.33	0.02	0.05	0.00	0.02
		Grays Harbor Energy Facility	<a href="#">7999</a>	1,158	23%	33%	13%	19%	8%	13%	5.6	31		NATA update pending		34	0.16	0.02	0.03	0.01	0.03
		Transalta Centralia Generation	<a href="#">3845</a>	806	11%	38%	1%	11%	7%	10%	6.6	33		NATA update pending		2	0.37	0.09	0.08	0.01	0.12



# Study Area National Percentiles

## Study Area National Percentiles

Region	State/ Tribe	Name	ID	Population	Demographic Indicators						EJ Indexes (Environmental and Demographic Information)											
					Minority	Low Income	Linguistically Isolated	Less than HS Education	Under Age 5	Over Age 64	PM 2.5	Ozone	NATA Diesel PM	NATA Cancer Risk	NATA Respiratory HI	NATA Neuro HI	Traffic Proximity	Lead Paint Indicator	NPL Proximity	RMP Proximity	TSDF Proximity	Water Discharger Proximity
1	CT	Capital District Energy Center	<a href="#">50498</a>	169,272	80	77	89	81	57	43	82	82		NATA update pending	90	93	79	75	74	96		
		Bridgeport Station	<a href="#">568</a>	146,802	81	72	88	81	61	38	80	81		NATA update pending	93	92	88	88	71	97		
		Bridgeport Energy Project	<a href="#">55042</a>	143,667	82	72	88	81	61	38	81	81		NATA update pending	94	92	89	88	71	97		
		New Haven Harbor	<a href="#">6156</a>	124,619	72	70	81	70	53	44	73	73		NATA update pending	90	87	74	80	66	93		
		Milford Power Project	<a href="#">55126</a>	62,858	39	20	64	36	48	76	24	24		NATA update pending	4	7	3	10	39	2		
		NRG Norwalk Harbor	<a href="#">548</a>	46,968	66	39	84	52	51	54	62	62		NATA update pending	73	71	76	74	61	80		
		Algonquin Windsor Locks	<a href="#">10567</a>	23,892	50	29	51	50	36	71	34	36		NATA update pending	11	13	16	14	35	2		
		Montville Station	<a href="#">546</a>	20,068	46	23	51	45	37	51	27	25		NATA update pending	11	21	0	18	33	1		
		AES Thames	<a href="#">10675</a>	19,934	46	23	52	45	37	51	27	25		NATA update pending	11	21	0	18	33	1		
		Kleen Energy Systems Project	<a href="#">56798</a>	11,007	39	24	51	40	25	59	25	24		NATA update pending	18	17	19	17	35	5		
		Middletown	<a href="#">562</a>	10,842	39	24	52	40	25	59	24	24		NATA update pending	18	17	19	17	35	5		
		Lake Road Generating Plant	<a href="#">55149</a>	8,742	22	43	46	48	53	44	30	28		NATA update pending	25	14	16	44	26	10		
		MA		Kendall Square Station	<a href="#">1595</a>	447,959	62	59	84	55	34	36	65	64		NATA update pending	84	75	66	71	72	85
Mystic Generating Station	<a href="#">1588</a>			393,967	62	54	87	64	47	44	63	62		NATA update pending	47	75	65	77	67	89		
Lowell Cogeneration Company LP	<a href="#">10802</a>			131,746	63	53	83	72	62	46	60	60		NATA update pending	73	76	86	59	60	61		
LEnergia Energy Center	<a href="#">54586</a>			128,404	63	52	84	72	61	46	59	59		NATA update pending	72	76	85	58	58	51		
NAEA Energy Massachusetts LLC	<a href="#">1642</a>			126,300	74	81	87	80	64	46	77	76		NATA update pending	89	91	75	92	75	93		
Salem Harbor	<a href="#">1626</a>			102,897	37	39	70	42	45	63	34	36		NATA update pending	12	10	8	38	27	12		
Potter Station 2	<a href="#">1660</a>			102,518	43	34	71	43	41	72	37	39		NATA update pending	10	10	20	25	1	20		
Fore River Generating Station	<a href="#">55317</a>			99,462	44	35	72	44	40	72	37	40		NATA update pending	12	11	22	25	1	20		
Brayton Point	<a href="#">1619</a>			74,995	35	71	81	86	53	72	51	51		NATA update pending	39	23	41	29	32	14		
Masspower	<a href="#">10726</a>			69,322	64	63	79	72	54	63	65	64		NATA update pending	67	78	66	86	66	63		
		Pittsfield Generating LP	<a href="#">50002</a>	41,538	34	61	50	45	47	76	49	48		NATA update pending	67	19	10	45	49	15		



80-90th percentile

90-95th percentile

95-100th percentile

Region	State/ Tribe	Name	ID	Population	Demographic Indicators						EJ Indexes (Environmental and Demographic Information)										
					Minority	Low Income	Linguistically Isolated	Less than HS Education	Under Age 5	Over Age 64	PM 2.5	Ozone	NATA Diesel PM	NATA Cancer Risk	NATA Respiratory HI	NATA Neuro HI	Traffic Proximity	Lead Paint Indicator	NPL Proximity	RMP Proximity	TSDF Proximity
1	MA	Milford Power LP	<a href="#">54805</a>	38,998	35	33	76	40	62	51	18	20			NATA update pending	12	9	17	9	13	9
		Clearly Flood	<a href="#">1682</a>	32,191	36	55	72	76	49	57	36	36			NATA update pending	32	24	27	28	23	7
		ANP Bellingham Energy Project	<a href="#">55211</a>	26,217	26	13	59	18	55	43	9	10			NATA update pending	11	13	12	5	10	8
		Berkshire Power	<a href="#">55041</a>	25,422	21	24	50	38	28	76	12	14			NATA update pending	14	4	19	8	21	8
		Stony Brook	<a href="#">6081</a>	24,570	43	45	69	66	28	68	29	32			NATA update pending	13	21	26	14	24	25
		ANP Blackstone Energy Project	<a href="#">55212</a>	21,606	19	25	46	43	37	47	11	12			NATA update pending	19	7	6	13	12	10
		Dartmouth Power Associates LP	<a href="#">52026</a>	18,092	29	37	72	78	32	65	14	11			NATA update pending	9	10	0	13	16	14
		Bellingham Cogeneration Facility	<a href="#">10307</a>	17,634	20	17	55	27	61	49	10	12			NATA update pending	13	9	11	8	11	7
		Mount Tom	<a href="#">1606</a>	16,693	34	45	51	33	14	57	26	28			NATA update pending	17	6	32	17	25	6
		Millennium Power	<a href="#">55079</a>	15,789	56	54	80	70	68	57	53	53			NATA update pending	56	76	50	53	27	35
		Dighton Power Plant	<a href="#">55026</a>	10,598	14	22	45	58	32	55	13	13			NATA update pending	30	9	15	12	11	2
		Canal	<a href="#">1599</a>	9,347	9	32	45	15	35	85	22	18			NATA update pending	12	14	17	46	27	7
	ME	Westbrook Energy Center Power Plant	<a href="#">55294</a>	17,109	25	59	53	46	59	60	35	39			NATA update pending	27	18	30	15	43	7
		Maine Independence Station	<a href="#">55068</a>	14,620	15	51	45	35	47	69	32	34			NATA update pending	15	13	38	11	51	10
		Rumford Power Associates	<a href="#">55100</a>	6,829	13	72	52	62	59	79	49	49			NATA update pending	26	18	50	20	54	14
		William F Wyman	<a href="#">1507</a>	4,298	13	7	45	13	13	82	18	22			NATA update pending	18	10	19	31	36	5
	NH	Schiller	<a href="#">2367</a>	24,460	19	34	46	27	35	73	27	28			NATA update pending	10	4	2	8	20	1
		Newington	<a href="#">8002</a>	24,292	19	34	46	27	35	73	27	28			NATA update pending	10	4	2	8	20	1
		Granite Ridge	<a href="#">55170</a>	17,754	18	12	47	26	30	37	8	9			NATA update pending	9	24	1	2	16	9
		EP Newington Energy LLC	<a href="#">55661</a>	13,322	17	27	45	28	31	65	22	24			NATA update pending	7	4	3	5	18	0
		Merrimack	<a href="#">2364</a>	11,600	19	30	48	42	45	51	22	24			NATA update pending	15	10	29	5	28	7
	RI	Manchester Street	<a href="#">3236</a>	211,615	73	76	89	83	51	40	73	74			NATA update pending	91	88	83	78	95	86
		Pawtucket Power Associates	<a href="#">54056</a>	191,453	64	68	85	77	50	51	69	69			NATA update pending	88	84	79	74	84	73



80-90th percentile

90-95th percentile

95-100th percentile

Region	State/ Tribe	Name	ID	Population	Demographic Indicators						EJ Indexes (Environmental and Demographic Information)										
					Minority	Low Income	Linguistically Isolated	Less than HS Education	Under Age 5	Over Age 64	PM 2.5	Ozone	NATA Diesel PM	NATA Cancer Risk	NATA Respiratory HI	NATA Neuro HI	Traffic Proximity	Lead Paint Indicator	NPL Proximity	RMP Proximity	TSDF Proximity
1	RI	Entergy Rhode Island State Energy LP	<a href="#">55107</a>	35,031	37	38	60	61	37	81	24	23	NATA update pending			14	17	4	12	4	20
		Tiverton Power Plant	<a href="#">55048</a>	31,678	26	50	74	77	39	77	23	20	NATA update pending			17	11	15	6	15	13
		Ocean State	<a href="#">51030</a>	6,721	7	18	45	41	28	34	8	8	NATA update pending			30	3	3	7	11	5
		Ocean State Power II	<a href="#">54324</a>	6,721	7	18	45	41	28	34	8	8	NATA update pending			30	3	3	7	11	5
		Region Total > or = 80th percentile				3	1	14	6	0	3	3	3				8	7	5	5	2
2	NJ	PSEG Hudson Generating Station	<a href="#">2403</a>	322,480	80	55	89	66	56	33	80	77	NATA update pending			90	90	95	88	95	91
		Elmwood Energy Holdings LLC	<a href="#">50852</a>	313,889	78	68	92	77	65	46	81	80	NATA update pending			90	91	96	79	83	76
		Camden Plant Holding LLC	<a href="#">10751</a>	227,878	69	68	81	77	60	52	74	72	NATA update pending			85	86	97	89	88	88
		Bergen Generating Station	<a href="#">2398</a>	204,617	76	42	91	62	48	66	71	69	NATA update pending			85	81	88	69	79	90
		Newark Bay Cogeneration Partnership LP	<a href="#">50385</a>	200,341	82	68	91	83	54	38	85	82	NATA update pending			89	91	98	95	97	90
		Bayonne Plant Holding LLC	<a href="#">50497</a>	189,160	72	56	79	64	58	48	73	71	NATA update pending			80	83	81	85	85	90
		Newark Energy Center	<a href="#">58079</a>	186,119	80	65	91	82	52	43	82	80	NATA update pending			87	90	97	95	97	90
		Linden Cogen Plant	<a href="#">50006</a>	174,186	83	64	93	78	63	40	85	83	NATA update pending			94	90	97	93	99	95
		PSEG Linden Generating Station	<a href="#">2406</a>	155,758	80	61	92	77	60	42	82	80	NATA update pending			94	89	96	93	99	95
		PSEG Sewaren Generating Station	<a href="#">2411</a>	127,653	68	36	79	59	58	43	63	62	NATA update pending			85	78	76	74	81	77
		Woodbridge Energy Center	<a href="#">57839</a>	109,549	78	53	89	74	65	49	78	78	NATA update pending			85	87	85	74	85	90
		PSEG Mercer Generating Station	<a href="#">2408</a>	86,571	73	57	83	81	57	46	71	71	NATA update pending			84	87	76	87	71	90
		Sayreville Cogeneration Facility	<a href="#">10308</a>	81,037	61	27	79	51	48	51	47	47	NATA update pending			23	25	19	13	29	48
		NAEA Lakewood LLC	<a href="#">54640</a>	74,277	48	61	69	64	84	89	64	65	NATA update pending			40	71	65	47	64	54
		Red Oak Power LLC	<a href="#">55239</a>	69,438	62	27	79	51	47	52	48	48	NATA update pending			23	25	10	11	29	48
		Parlin Power Plant	<a href="#">50799</a>	68,550	63	29	80	48	51	52	53	53	NATA update pending			21	30	19	12	35	49
		Eagle Point Power Generation	<a href="#">50561</a>	67,196	44	52	70	67	46	69	47	49	NATA update pending			12	25	11	33	26	16
		West Deptford Energy Station	<a href="#">56963</a>	24,953	48	37	52	46	49	64	32	34	NATA update pending			15	31	3	9	18	13



80-90th percentile

90-95th percentile

95-100th percentile

Region	State/ Tribe	Name	ID	Population	Demographic Indicators						EJ Indexes (Environmental and Demographic Information)										
					Minority	Low Income	Linguistically Isolated	Less than HS Education	Under Age 5	Over Age 64	PM 2.5	Ozone	NATA Diesel PM	NATA Cancer Risk	NATA Respiratory HI	NATA Neuro HI	Traffic Proximity	Lead Paint Indicator	NPL Proximity	RMP Proximity	TSDF Proximity
2	NJ	Deepwater	2384	21,151	59	46	50	69	48	67	56	56			NATA update pending	64	63	87	80	1	7
		B L England	2378	14,742	36	36	57	34	41	86	41	37			NATA update pending	18	31	33	54	44	28
		Logan Generating Company LP	10043	14,483	57	62	46	61	63	39	59	59			NATA update pending	72	43	11	28	20	86
		Chambers Cogeneration LP	10566	14,391	57	57	59	71	57	68	55	54			NATA update pending	21	36	55	11	0	72
		Pedricktown Cogeneration Company LP	10099	7,458	57	49	58	57	53	47	53	53			NATA update pending	43	36	14	8	4	66
		Gilbert	2393	5,355	18	24	51	30	37	80	19	20			NATA update pending	37	8	2	37	11	12
NY		Ravenswood	2500	1,187,354	65	45	82	51	37	61	63	62			NATA update pending	74	75	72	62	63	28
		Brooklyn Navy Yard Cogeneration	54914	1,109,206	72	62	84	68	50	43	74	72			NATA update pending	86	86	90	74	80	87
		East River	2493	1,050,439	65	53	83	57	42	51	65	64			NATA update pending	84	78	84	67	70	75
		Astoria Generating Station	8906	1,023,394	79	68	89	76	50	52	83	80			NATA update pending	92	90	90	72	83	95
		500MW CC	56196	959,226	81	71	90	79	51	49	85	82			NATA update pending	93	91	90	73	84	96
		Astoria Energy II	57664	871,686	82	72	93	83	51	45	87	84			NATA update pending	93	93	91	75	85	96
		Astoria Energy	55375	868,099	82	72	93	83	52	45	87	84			NATA update pending	93	93	91	75	85	96
		Nassau Energy Corp	52056	200,875	74	40	82	69	51	59	69	70			NATA update pending	85	81	87	62	69	67
		Kennedy International Airport Cogen	54114	183,283	88	46	68	67	56	49	81	81			NATA update pending	92	89	88	71	79	94
		Bethpage Power Plant	50292	168,224	46	14	63	36	37	70	32	29			NATA update pending	6	4	1	50	32	37
		Far Rockaway	2513	116,933	77	60	85	75	71	58	80	82			NATA update pending	66	85	83	69	79	97
		E F Barrett	2511	116,469	44	20	65	33	35	72	33	30			NATA update pending	22	7	9	49	29	5
		Pinelawn Power LLC	56188	108,472	67	30	75	59	47	53	58	57			NATA update pending	24	27	13	58	57	50
		Arthur Kill Generating Station	2490	94,117	61	33	77	53	45	49	44	45			NATA update pending	24	73	28	70	54	61
		Richard M Flynn	7314	89,109	41	20	60	44	43	48	22	18			NATA update pending	7	18	3	31	34	31
		Rensselaer Cogen	54034	79,228	66	69	55	57	48	40	66	65			NATA update pending	82	81	81	88	62	75
		Empire Generating Co LLC	56259	76,917	66	69	55	57	49	40	66	65			NATA update pending	83	82	81	88	62	76
		Glenwood	2514	76,044	52	27	77	44	49	71	39	40			NATA update pending	12	12	5	50	34	13



80-90th percentile

90-95th percentile

95-100th percentile



Region	State/ Tribe	Name	ID	Population	Demographic Indicators						EJ Indexes (Environmental and Demographic Information)										
					Minority	Low Income	Linguistically Isolated	Less than HS Education	Under Age 5	Over Age 64	PM 2.5	Ozone	NATA Diesel PM	NATA Cancer Risk	NATA Respiratory HI	NATA Neuro HI	Traffic Proximity	Lead Paint Indicator	NPL Proximity	RMP Proximity	TSDF Proximity
2	NY	Carr Street Generating Station	<a href="#">50978</a>	75,249	52	62	63	50	40	61	63	63		NATA update pending	73	65	74	52	80	62	
		Indeck Yerkes Energy Center	<a href="#">50451</a>	69,826	47	66	65	60	51	60	55	55		NATA update pending	32	37	47	49	56	58	
		Syracuse Energy	<a href="#">50651</a>	67,844	47	68	69	68	60	67	58	58		NATA update pending	62	68	30	18	74	41	
		GMMM Westover	<a href="#">2526</a>	62,903	45	64	60	46	35	70	43	43		NATA update pending	33	30	7	44	48	10	
		Fortistar North Tonawanda	<a href="#">54131</a>	59,738	20	41	49	43	45	72	19	21		NATA update pending	20	5	18	7	37	3	
		CH Resources Syracuse	<a href="#">10621</a>	58,803	39	61	64	62	54	72	51	52		NATA update pending	34	30	17	13	19	26	
		C R Huntley Generating Station	<a href="#">2549</a>	48,463	49	72	67	66	61	58	58	58		NATA update pending	60	65	50	58	58	65	
		Bowline Point	<a href="#">2625</a>	46,729	67	34	80	65	54	58	60	60		NATA update pending	72	76	59	74	59	91	
		Caithness Long Island Energy Center	<a href="#">56234</a>	40,151	63	38	68	54	67	37	55	54		NATA update pending	66	49	32	57	55	48	
		Port Jefferson	<a href="#">2517</a>	37,075	41	21	63	23	47	63	29	26		NATA update pending	20	21	2	45	38	7	
		Northport	<a href="#">2516</a>	26,698	22	11	50	13	38	69	12	10		NATA update pending	31	1	12	35	25	6	
		Indeck Oswego Energy Center	<a href="#">50450</a>	25,111	25	67	45	55	27	58	37	37		NATA update pending	29	13	8	3	34	4	
		Saranac Facility	<a href="#">54574</a>	24,178	25	66	50	59	30	60	48	49		NATA update pending	38	24	20	22	56	20	
		Oswego Harbor Power	<a href="#">2594</a>	24,136	26	67	45	54	27	57	35	35		NATA update pending	28	11	8	2	33	3	
		Indeck Olean Energy Center	<a href="#">54076</a>	20,795	24	63	47	44	45	65	49	47		NATA update pending	30	17	15	22	53	26	
		Batavia Power Plant	<a href="#">54593</a>	19,385	29	59	46	44	59	75	47	47		NATA update pending	35	20	37	29	41	21	
		Dunkirk Generating Plant	<a href="#">2554</a>	18,341	49	73	74	67	44	59	59	59		NATA update pending	67	69	59	87	59	76	
		Bethlehem Energy Center	<a href="#">2539</a>	16,913	35	22	46	25	42	55	15	16		NATA update pending	60	11	12	10	37	5	
		Roseton Generating Facility	<a href="#">8006</a>	16,505	53	20	59	40	55	58	38	39		NATA update pending	32	22	19	37	30	14	
		Danskammer Generating Station	<a href="#">2480</a>	16,425	52	22	60	40	55	60	39	40		NATA update pending	34	22	20	38	30	14	
		Black River Generation	<a href="#">10464</a>	16,080	56	72	60	36	93	5	64	64		NATA update pending	61	46	67	64	62	62	
		Lockport Energy Associates LP	<a href="#">54041</a>	15,616	39	68	45	61	51	51	44	45		NATA update pending	64	25	25	32	48	19	
		Massena Energy Facility	<a href="#">54592</a>	12,766	17	62	51	49	63	76	47	51		NATA update pending	38	19	37	13	55	11	
		Sterling Power Plant	<a href="#">50744</a>	12,734	16	43	45	40	49	69	25	26		NATA update pending	41	3	29	8	25	1	



Region	State/ Tribe	Name	ID	Population	Demographic Indicators						EJ Indexes (Environmental and Demographic Information)											
					Minority	Low Income	Linguistically Isolated	Less than HS Education	Under Age 5	Over Age 64	PM 2.5	Ozone	NATA Diesel PM	NATA Cancer Risk	NATA Respiratory HI	NATA Neuro HI	Traffic Proximity	Lead Paint Indicator	NPL Proximity	RMP Proximity	TSDF Proximity	Water Discharger Proximity
2	NY	Selkirk Cogen	<a href="#">10725</a>	11,599	27	17	48	17	52	51	11	12	NATA update pending			29	17	10	9	34	3	
		Carthage Energy LLC	<a href="#">10620</a>	7,544	23	66	45	64	78	58	46	46	NATA update pending			54	15	12	15	49	15	
		Ogdensburg Power	<a href="#">10803</a>	7,524	39	68	48	65	28	50	61	61	NATA update pending			62	20	69	44	60	27	
		Castleton Energy Center	<a href="#">10190</a>	6,530	12	27	47	42	39	79	18	18	NATA update pending			13	3	17	2	38	18	
		Indeck Corinth Energy Center	<a href="#">50458</a>	5,728	13	50	45	53	54	61	31	32	NATA update pending			40	8	25	42	47	7	
		Athens Generating Plant	<a href="#">55405</a>	5,242	39	44	46	58	31	69	43	42	NATA update pending			41	23	21	53	46	37	
		Sithe Independence Station	<a href="#">54547</a>	3,331	13	61	45	66	40	51	34	34	NATA update pending			40	24	6	17	31	11	
		Indeck Silver Springs Energy Center	<a href="#">50449</a>	3,168	7	51	45	39	43	72	43	41	NATA update pending			42	12	45	49	42	47	
		CH Resources Beaver Falls	<a href="#">10617</a>	2,461	11	33	45	35	61	63	17	16	NATA update pending			50	1	23	3	33	3	
		GMMGreenidge LLC	<a href="#">2527</a>	1,158	21	69	65	71	49	66	52	52	NATA update pending			53	30	40	55	51	28	
		Somerset Operating Co LLC	<a href="#">6082</a>	1,141	17	52	45	46	31	37	43	41	NATA update pending			55	14	35	26	44	40	
		Cayuga Operating Company	<a href="#">2535</a>	988	15	23	45	38	40	76	27	26	NATA update pending			52	12	33	18	33	18	
Allegany Cogen	<a href="#">7784</a>	804	4	72	47	42	66	64	47	45	NATA update pending			48	19	49	43	47	54			
Region Total > or = 80th percentile					9	0	21	5	2	3	12	11				22	21	22	12	16	19	
3	DC	Benning	<a href="#">603</a>	216,582	85	59	51	64	52	49	82	84	NATA update pending			90	90	94	85	76	91	
		DE	Hay Road	<a href="#">7153</a>	69,284	77	71	58	66	55	56	74	74	NATA update pending			89	86	90	84	96	91
		Edge Moor	<a href="#">593</a>	60,844	79	73	58	69	57	52	75	75	NATA update pending			88	86	91	85	97	92	
		McKee Run	<a href="#">599</a>	40,910	71	61	59	63	64	64	73	76	NATA update pending			75	78	95	66	71	65	
		Garrison Energy Center LLC	<a href="#">57349</a>	22,765	73	70	59	65	50	68	78	81	NATA update pending			78	80	96	68	74	67	
		Indian River Generating Station	<a href="#">594</a>	8,909	60	66	56	66	59	77	64	65	NATA update pending			64	71	89	72	62	74	
		MD	Gould Street	<a href="#">1553</a>	192,932	75	77	62	80	60	35	77	77	NATA update pending			91	87	86	92	68	82
		Riverside	<a href="#">1559</a>	44,108	43	54	53	74	58	69	44	44	NATA update pending			55	13	12	39	49	37	
Brandon Shores	<a href="#">602</a>	28,990	34	23	47	61	46	46	12	10	NATA update pending			19	10	5	3	31	3			
Herbert A Wagner	<a href="#">1554</a>	27,083	29	20	46	58	42	43	43	10	8	NATA update pending			17	10	5	2	30	3		



80-90th percentile

90-95th percentile

95-100th percentile

Region	State/ Tribe	Name	ID	Population	Demographic Indicators						EJ Indexes (Environmental and Demographic Information)										
					Minority	Low Income	Linguistically Isolated	Less than HS Education	Under Age 5	Over Age 64	PM 2.5	Ozone	NATA Diesel PM	NATA Cancer Risk	NATA Respiratory HI	NATA Neuro HI	Traffic Proximity	Lead Paint Indicator	NPL Proximity	RMP Proximity	TSDF Proximity
3	MD	Panda Brandywine LP	54832	16,756	76	26	48	43	58	25	69	71		NATA update pending	77	72	81	62	69	66	
		C P Crane	1552	13,301	28	31	45	50	34	67	21	17		NATA update pending	23	19	11	39	35	11	
		FirstEnergy R Paul Smith Power Station	1570	11,707	17	37	46	64	40	82	12	13		NATA update pending	3	12	11	0	32	1	
		AES Warrior Run Cogeneration Facility	10678	10,165	40	57	45	56	32	75	41	40		NATA update pending	39	21	12	14	47	14	
		Chalk Point LLC	1571	2,916	57	22	46	63	16	72	33	27		NATA update pending	27	34	33	52	36	22	
		Dickerson	1572	1,781	35	9	67	18	52	43	13	11		NATA update pending	35	13	18	35	20	12	
		Morgantown Generating Plant	1573	1,542	53	17	45	65	48	62	42	37		NATA update pending	23	28	21	54	33	17	
		Vienna Operations	1564	635	46	45	45	65	38	87	50	48		NATA update pending	42	29	52	52	53	23	
PA		Schuylkill Generating Station	3169	447,057	75	75	73	70	52	51	77	76		NATA update pending	86	89	85	85	85	91	
		Grays Ferry Cogeneration	54785	443,916	75	75	73	70	52	51	77	76		NATA update pending	86	89	85	85	85	91	
		Brunot Island	3096	108,613	55	68	49	51	50	66	61	61		NATA update pending	74	70	60	53	66	67	
		Liberty Electric Power Plant	55231	98,800	55	52	52	52	50	59	53	54		NATA update pending	84	28	26	67	57	49	
		Titus	3115	89,793	68	76	82	81	68	58	73	72		NATA update pending	79	88	71	80	70	94	
		Eddystone Generating Station	3161	85,071	53	53	53	54	50	55	52	53		NATA update pending	83	25	17	60	49	23	
		FPL Energy Marcus Hook LP	55801	46,829	64	55	56	54	67	51	61	61		NATA update pending	85	74	70	80	68	92	
		Bethlehem Power Plant	55690	45,268	55	56	75	63	54	65	53	54		NATA update pending	62	74	66	75	90	67	
		Northampton Generating Company LP	50888	35,522	27	32	53	53	44	73	15	19		NATA update pending	26	7	8	5	2	1	
		Allegheny Energy Units 3 4 & 5	55710	35,143	33	56	47	42	46	80	33	37		NATA update pending	18	18	25	20	24	5	
		Cheswick Power Plant	8226	32,819	30	51	46	41	42	81	27	31		NATA update pending	19	14	27	4	19	2	
		PPL Ironwood	55337	26,483	41	52	65	69	56	79	28	31		NATA update pending	35	28	8	10	31	28	
		Ontelaunee Energy Center	55193	25,393	37	34	54	60	39	75	17	20		NATA update pending	10	13	19	0	24	11	
John B Rich Memorial Power Station	10113	17,127	42	72	50	70	31	76	54	54		NATA update pending	73	36	48	75	53	28			
Fairless Energy Center	55298	16,425	47	17	49	35	33	52	20	20		NATA update pending	4	5	2	9	22	4			



80-90th percentile

90-95th percentile

95-100th percentile

Region	State/ Tribe	Name	ID	Population	Demographic Indicators						EJ Indexes (Environmental and Demographic Information)										
					Minority	Low Income	Linguistically Isolated	Less than HS Education	Under Age 5	Over Age 64	PM 2.5	Ozone	NATA Diesel PM	NATA Cancer Risk	NATA Respiratory HI	NATA Neuro HI	Traffic Proximity	Lead Paint Indicator	NPL Proximity	RMP Proximity	TSDF Proximity
3	PA	Sunbury Generation LP	3152	15,354	18	69	46	66	53	83	40	43	NATA update pending			13	28	41	7	44	16
		St Nicholas Cogen Project	54634	14,728	44	80	53	76	30	79	60	60	NATA update pending			76	69	60	79	59	64
		Foster Wheeler Mt Carmel Cogen	10343	12,795	12	65	46	62	33	84	43	44	NATA update pending			12	13	42	37	45	19
		Wheelabrator Frackville Energy	50879	12,676	44	76	50	72	24	75	58	58	NATA update pending			71	67	53	77	58	56
		Elrama Power Plant	3098	12,343	27	47	45	45	38	84	19	25	NATA update pending			17	8	36	6	7	2
		PPL Brunner Island	3140	11,936	21	40	45	64	59	53	18	23	NATA update pending			36	13	11	7	10	4
		FirstEnergy Mitchell Power Station	3181	11,432	20	47	45	44	36	86	25	30	NATA update pending			25	9	40	9	15	6
		AES Beaver Valley Partners Beaver Valley	10676	9,916	15	34	46	39	18	88	14	19	NATA update pending			17	8	26	8	7	1
		Panther Creek Energy Facility	50776	9,425	14	71	45	52	58	79	49	49	NATA update pending			53	18	14	33	42	40
		Hatfields Ferry Power Station	3179	7,623	26	72	45	64	39	80	48	49	NATA update pending			40	28	48	49	36	17
		Fayette Energy Facility	55516	7,414	28	74	45	66	40	81	49	51	NATA update pending			43	29	49	50	38	18
		Moxie Patriot Generation Plant	58426	7,368	25	62	46	65	31	60	40	42	NATA update pending			45	19	36	45	48	12
		Cambria Cogen	10641	6,972	7	40	45	49	30	81	20	20	NATA update pending			8	5	33	10	35	4
		Hunlock Power Station	3176	6,836	32	64	46	62	36	56	41	42	NATA update pending			33	14	34	35	43	43
		Lower Mount Bethel Energy	55667	6,784	16	27	45	40	25	91	19	21	NATA update pending			41	10	13	27	17	9
		Ebensburg Power	10603	6,774	3	47	45	46	33	80	25	24	NATA update pending			8	6	36	13	37	5
		PPL Martins Creek	3148	6,587	16	26	45	39	23	91	19	21	NATA update pending			41	10	12	26	17	10
		FirstEnergy Bruce Mansfield	6094	6,197	38	58	46	58	41	82	44	47	NATA update pending			34	29	44	24	25	33
		New Castle Plant	3138	5,804	10	55	45	55	45	82	27	31	NATA update pending			31	10	38	7	19	9
		Kline Township Cogen Facility	50039	5,319	19	59	45	54	38	85	37	36	NATA update pending			26	10	14	21	35	34
		Portland	3113	4,710	18	20	54	49	31	72	13	15	NATA update pending			14	5	20	25	16	9
		Homer City Station	3122	4,332	8	62	46	55	46	82	34	36	NATA update pending			25	12	46	25	36	26
		Moxie Liberty Generation Plant	58420	4,310	21	59	49	65	43	68	44	43	NATA update pending			30	19	33	27	51	15
		York Energy Center	55524	4,300	19	47	45	51	54	69	24	23	NATA update pending			35	12	30	14	32	24



Region	State/ Tribe	Name	ID	Population	Demographic Indicators						EJ Indexes (Environmental and Demographic Information)											
					Minority	Low Income	Linguistically Isolated	Less than HS Education	Under Age 5	Over Age 64	PM 2.5	Ozone	NATA Diesel PM	NATA Cancer Risk	NATA Respiratory HI	NATA Neuro HI	Traffic Proximity	Lead Paint Indicator	NPL Proximity	RMP Proximity	TSDF Proximity	Water Discharger Proximity
3	PA	Hunterstown	55976	3,276	33	41	45	75	65	72	24	25		NATA update pending	28	15	2	12	27	19		
		Seward	3130	3,168	5	63	45	62	34	85	21	22		NATA update pending	20	7	43	5	30	5		
		Conemaugh	3118	2,649	3	69	45	60	42	81	17	19		NATA update pending	26	4	41	3	27	3		
		Keystone	3136	1,978	6	42	45	44	52	83	18	20		NATA update pending	30	19	34	17	29	16		
		PPL Montour	3149	1,958	10	56	46	72	55	67	29	31		NATA update pending	45	17	17	18	41	19		
		Colver Power Project	10143	1,783	7	49	45	67	39	54	30	30		NATA update pending	40	11	39	13	39	26		
		FirstEnergy Armstrong Power Station	3178	1,385	6	59	45	65	49	78	34	34		NATA update pending	52	11	43	50	39	18		
		Westwood Generation LLC	50611	1,276	4	51	46	65	47	77	32	33		NATA update pending	36	8	40	39	35	42		
		Shawville	3131	916	3	59	45	66	33	72	32	29		NATA update pending	24	11	41	18	46	18		
		Piney Creek Project	54144	888	6	40	45	34	19	72	24	23		NATA update pending	33	13	41	7	36	7		
		Scrubgrass Generating Company LP	50974	691	5	55	45	51	23	92	44	45		NATA update pending	46	25	43	48	45	49		
VA		Potomac River	3788	144,845	70	40	67	45	58	38	66	66		NATA update pending	12	74	80	63	65	24		
		Bellmeade Power Station	50966	65,317	83	76	67	80	63	34	83	84		NATA update pending	88	87	86	93	81	88		
		Chesapeake	3803	58,534	70	50	52	61	70	44	69	70		NATA update pending	81	75	93	89	65	82		
		Portsmouth Genco LLC	10071	54,363	65	49	46	51	54	50	65	65		NATA update pending	72	40	87	70	63	88		
		Spruance Genco LLC	54081	34,274	81	71	77	81	66	45	80	81		NATA update pending	90	85	95	95	81	94		
		Hopewell Cogeneration	10633	27,794	67	64	46	75	66	63	69	69		NATA update pending	77	77	70	95	92	87		
		Hopewell Power Station	10771	26,574	65	65	46	75	66	65	68	68		NATA update pending	76	77	69	95	92	86		
		James River Genco LLC	10377	22,262	65	66	46	76	71	65	68	69		NATA update pending	76	78	70	96	92	88		
		Possum Point	3804	16,594	75	38	67	45	76	9	70	71		NATA update pending	71	72	85	63	73	84		
		Yorktown	3809	11,934	39	17	45	29	37	77	22	16		NATA update pending	23	26	0	10	31	3		
		Chesterfield	3797	10,539	56	44	66	77	43	53	38	37		NATA update pending	11	46	21	11	14	13		
		Altavista Power Station	10773	6,628	52	73	47	80	37	81	61	61		NATA update pending	60	74	60	83	63	81		
		Gordonville Energy LP	54844	3,219	43	52	45	67	41	79	38	35		NATA update pending	17	24	44	21	33	46		





Region	State/ Tribe	Name	ID	Population	Demographic Indicators						EJ Indexes (Environmental and Demographic Information)										
					Minority	Low Income	Linguistically Isolated	Less than HS Education	Under Age 5	Over Age 64	PM 2.5	Ozone	NATA Diesel PM	NATA Cancer Risk	NATA Respiratory HI	NATA Neuro HI	Traffic Proximity	Lead Paint Indicator	NPL Proximity	RMP Proximity	TSDF Proximity
3	WV	FirstEnergy Albright	3942	2,755	8	54	45	69	32	84	39	39	NATA update pending			29	22	41	53	28	21
		Mitchell	3948	2,320	15	64	45	46	41	54	41	44	NATA update pending			36	23	17	34	44	15
		FirstEnergy Willow Island	3946	2,064	12	63	45	64	45	75	37	40	NATA update pending			26	26	29	48	42	15
		FirstEnergy Pleasants Power Station	6004	1,847	13	62	45	64	46	76	37	40	NATA update pending			24	25	30	48	42	15
		North Branch	7537	801	2	71	57	89	62	68	45	43	NATA update pending			55	26	50	43	43	40
		Mt Storm	3954	237	3	56	45	75	57	63	44	41	NATA update pending			53	29	49	39	44	40
		Region Total > or = 80th percentile					4	2	1	12	0	32	3	4				12	13	16	15
4	AL	Hog Bayou Energy Center	55241	24,709	86	91	45	84	52	61	85	86	NATA update pending			94	92	89	97	81	98
		Gadsden	7	23,489	73	84	52	75	64	70	77	75	NATA update pending			79	87	70	93	85	94
		Decatur Energy Center	55292	11,028	75	78	70	84	51	54	83	83	NATA update pending			78	87	75	97	76	88
		Theodore Cogen Facility	7721	5,718	66	64	54	66	48	56	79	80	NATA update pending			72	79	75	97	84	88
		Charles R Lowman	56	3,260	71	75	49	76	40	60	72	71	NATA update pending			69	81	71	88	67	95
		H Allen Franklin Combined Cycle	7710	2,357	34	61	45	56	52	43	29	32	NATA update pending			38	38	52	27	41	47
		E C Gaston	26	2,253	42	66	45	67	40	56	45	47	NATA update pending			70	66	61	17	17	41
		Hillabee Energy Center	55411	2,098	54	72	58	77	63	54	67	67	NATA update pending			61	69	63	67	67	68
		Widows Creek	50	1,832	14	48	45	90	31	59	23	24	NATA update pending			34	36	36	15	33	8
		Washington County Cogeneration Facility	7697	1,758	84	67	45	67	37	52	76	76	NATA update pending			66	78	96	91	70	91
		McWilliams	533	1,470	19	66	45	64	19	92	46	47	NATA update pending			49	40	54	26	46	45
		James H Miller Jr	6002	1,453	14	52	45	60	21	74	22	25	NATA update pending			35	23	38	15	32	15
		Morgan Energy Center	55293	1,435	66	66	67	60	55	42	80	80	NATA update pending			81	88	74	98	74	88
		Gorgas	8	938	11	68	45	89	41	73	44	45	NATA update pending			55	34	51	37	45	37
		Colbert	47	670	27	66	45	70	49	74	49	50	NATA update pending			46	37	54	39	43	37
Tenaska Central Alabama Generating Stn	55440	561	50	48	45	76	78	59	37	39	NATA update pending			54	30	43	25	26	51		



80-90th percentile

90-95th percentile

95-100th percentile

Region	State/ Tribe	Name	ID	Population	Demographic Indicators						EJ Indexes (Environmental and Demographic Information)										
					Minority	Low Income	Linguistically Isolated	Less than HS Education	Under Age 5	Over Age 64	PM 2.5	Ozone	NATA Diesel PM	NATA Cancer Risk	NATA Respiratory HI	NATA Neuro HI	Traffic Proximity	Lead Paint Indicator	NPL Proximity	RMP Proximity	TSDF Proximity
4	AL	Tenaska Lindsay Hill Generating Station	55271	502	49	51	45	76	76	59	40	42		NATA update pending	54	31	45	27	28	52	
		E B Harris Electric	7897	472	49	59	45	72	71	82	55	56		NATA update pending	54	65	48	51	49	28	
		Greene County	10	332	83	93	45	85	32	71	84	83		NATA update pending	67	81	67	72	80	80	
		General Electric Plastic	7698	215	78	50	50	75	24	71	69	68		NATA update pending	63	72	71	69	72	68	
		Barry	3	108	61	60	45	73	36	61	62	62		NATA update pending	63	66	68	64	62	64	
	FL	Tom G Smith	673	104,225	73	75	90	79	63	67	75	77		NATA update pending	93	84	79	70	92	74	
		Lauderdale	613	98,929	69	61	83	63	56	56	69	68		NATA update pending	87	80	94	79	76	87	
		John R Kelly	664	68,879	67	88	59	50	31	21	76	77		NATA update pending	87	81	94	79	90	94	
		Riviera	619	59,480	80	78	75	78	54	74	76	80		NATA update pending	86	85	98	96	84	94	
		Hansel	672	56,091	79	77	90	71	69	48	94	96		NATA update pending	94	77	86	85	96	84	
		Orlando Cogen LP	54466	54,093	82	81	94	77	60	36	96	97		NATA update pending	96	81	94	98	99	91	
		Port Everglades	617	48,380	54	51	71	46	25	71	54	54		NATA update pending	88	39	38	7	42	11	
		Cutler	610	41,254	69	19	74	30	24	60	57	57		NATA update pending	73	45	52	55	47	37	
		C D McIntosh Jr	676	35,214	66	82	71	73	68	72	73	74		NATA update pending	87	80	90	88	75	88	
		Larsen Memorial	675	34,156	65	82	71	73	68	70	73	74		NATA update pending	87	80	89	87	75	89	
		Vero Beach Municipal Power Plant	693	33,283	34	64	57	54	28	95	54	53		NATA update pending	66	47	21	67	49	74	
		P L Bartow	634	30,582	47	48	62	38	57	61	43	44		NATA update pending	23	39	36	32	24	24	
		Auburndale Power Partners	54658	28,788	52	80	67	82	54	66	62	62		NATA update pending	78	76	64	91	63	62	
		Osprey Energy Center Power Plant	55412	28,557	52	80	66	81	54	68	61	62		NATA update pending	78	75	63	91	62	61	
		Anclote	8048	28,078	35	61	64	61	46	84	41	39		NATA update pending	27	42	2	27	30	8	
		Crist	641	24,072	39	50	45	50	56	72	25	26		NATA update pending	32	40	17	6	33	17	
		Indian River	55318	23,733	40	44	46	47	36	50	34	29		NATA update pending	15	49	39	41	16	4	
		Cape Canaveral	609	22,214	41	50	47	57	29	50	42	38		NATA update pending	20	49	44	45	20	5	
		Treasure Coast Energy Center	56400	19,181	62	68	69	67	51	55	75	77		NATA update pending	81	68	76	91	72	74	



80-90th percentile

90-95th percentile

95-100th percentile



Region	State/ Tribe	Name	ID	Population	Demographic Indicators						EJ Indexes (Environmental and Demographic Information)										
					Minority	Low Income	Linguistically Isolated	Less than HS Education	Under Age 5	Over Age 64	PM 2.5	Ozone	NATA Diesel PM	NATA Cancer Risk	NATA Respiratory HI	NATA Neuro HI	Traffic Proximity	Lead Paint Indicator	NPL Proximity	RMP Proximity	TSDF Proximity
4	FL	Big Bend	<a href="#">645</a>	18,919	55	51	64	51	71	47	66	66			NATA update pending	77	52	74	70	82	76
		Sanford	<a href="#">620</a>	18,562	58	54	65	50	60	37	72	73			NATA update pending	87	50	92	90	99	90
		Curtis H Stanton Energy Center	<a href="#">55821</a>	18,297	70	27	52	43	53	16	48	45			NATA update pending	43	63	33	33	27	15
		Stanton Energy Center	<a href="#">564</a>	18,038	70	27	52	43	53	16	48	46			NATA update pending	43	63	33	33	27	15
		Fort Myers	<a href="#">612</a>	17,386	62	71	81	83	39	84	63	63			NATA update pending	81	77	60	75	62	71
		Orange Cogeneration Facility	<a href="#">54365</a>	15,833	60	69	47	70	61	60	64	64			NATA update pending	77	71	66	91	65	83
		H L Culbreath Bayside Power Station	<a href="#">7873</a>	14,861	60	49	79	59	48	47	60	60			NATA update pending	77	69	94	86	96	6
		Cedar Bay Generating Company LP	<a href="#">10672</a>	14,551	57	48	53	55	76	47	38	39			NATA update pending	17	31	63	67	30	11
		Pasco Cogen Ltd	<a href="#">54424</a>	14,031	69	81	80	87	73	74	71	73			NATA update pending	79	81	70	87	73	65
		Santa Rosa Energy Center	<a href="#">55242</a>	12,238	34	57	45	41	59	40	31	31			NATA update pending	41	41	24	12	38	10
		Central Energy Plant	<a href="#">7294</a>	11,181	59	35	73	23	61	34	23	20			NATA update pending	37	47	14	24	9	34
		Arvah B Hopkins	<a href="#">688</a>	8,854	66	81	51	75	55	28	70	69			NATA update pending	76	70	63	85	86	78
		Cane Island	<a href="#">7238</a>	7,947	46	36	56	32	47	50	4	3			NATA update pending	3	70	13	18	2	7
		Lake Cogen Ltd	<a href="#">54423</a>	7,372	43	65	46	77	22	91	55	54			NATA update pending	55	45	48	46	43	56
		Deerhaven Generating Station	<a href="#">663</a>	6,694	45	22	47	27	60	74	14	13			NATA update pending	23	38	9	21	0	28
		Florida Power Development	<a href="#">10333</a>	5,875	49	82	53	72	63	80	65	66			NATA update pending	67	72	63	61	66	61
		St Johns River Power Park	<a href="#">207</a>	4,997	52	26	46	49	74	45	13	13			NATA update pending	15	37	13	6	14	3
		Putnam	<a href="#">6246</a>	4,090	46	71	56	83	54	82	58	58			NATA update pending	47	45	58	52	57	68
		Mulberry Cogeneration Facility	<a href="#">54426</a>	3,485	33	45	45	62	46	88	29	26			NATA update pending	30	16	25	2	25	2
		Indiantown Cogeneration LP	<a href="#">50976</a>	3,377	84	95	94	91	91	64	88	91			NATA update pending	82	72	99	95	81	87
		Northside Generating Station	<a href="#">667</a>	3,003	46	21	47	42	64	61	9	9			NATA update pending	16	32	9	6	11	1
		Scholz	<a href="#">642</a>	2,849	66	53	66	88	40	55	55	56			NATA update pending	48	43	53	58	54	48
		Brandy Branch	<a href="#">7846</a>	2,352	42	70	45	83	37	74	54	54			NATA update pending	45	50	8	42	37	55



80-90th percentile

90-95th percentile

95-100th percentile

Region	State/ Tribe	Name	ID	Population	Demographic Indicators						EJ Indexes (Environmental and Demographic Information)										
					Minority	Low Income	Linguistically Isolated	Less than HS Education	Under Age 5	Over Age 64	PM 2.5	Ozone	NATA Diesel PM	NATA Cancer Risk	NATA Respiratory HI	NATA Neuro HI	Traffic Proximity	Lead Paint Indicator	NPL Proximity	RMP Proximity	TSDF Proximity
4	FL	Lansing Smith	<a href="#">643</a>	2,241	28	42	45	58	30	73	25	25	NATA update pending			21	34	24	19	40	4
		Tiger Bay	<a href="#">7699</a>	1,415	73	77	87	93	76	62	73	75	NATA update pending			76	78	72	72	73	81
		Seminole	<a href="#">136</a>	1,027	23	68	45	65	11	89	50	49	NATA update pending			51	31	51	45	41	31
		Manatee	<a href="#">6042</a>	837	49	46	73	78	31	73	37	36	NATA update pending			54	36	31	20	27	21
		Suwannee River	<a href="#">638</a>	615	37	65	76	69	51	83	43	44	NATA update pending			50	41	42	37	37	34
		West County Energy Center	<a href="#">56407</a>	436	69	34	66	64	38	76	60	60	NATA update pending			60	52	61	60	63	60
		S O Purdom	<a href="#">689</a>	385	69	26	45	87	4	8	54	55	NATA update pending			56	49	56	48	40	46
		Hardee Power Station	<a href="#">50949</a>	240	36	75	70	74	47	96	57	57	NATA update pending			51	46	56	54	54	45
		Midulla Generating Station	<a href="#">7380</a>	223	36	75	70	74	47	96	57	57	NATA update pending			51	46	56	54	54	45
		Martin	<a href="#">6043</a>	52	81	95	97	96	90	28	83	86	NATA update pending			69	71	90	80	79	80
		Polk	<a href="#">7242</a>	21	60	64	75	90	62	75	61	61	NATA update pending			61	71	62	62	63	66
		Hines Energy Complex	<a href="#">7302</a>	12	59	63	52	79	66	52	63	63	NATA update pending			63	71	64	65	64	69
		Turkey Point	<a href="#">621</a>	9	87	100	99	99	99	1	88	89	NATA update pending			80	88	99	87	85	86
		Crystal River	<a href="#">628</a>	2	17	37	45	19	3	91	31	27	NATA update pending			27	34	46	52	27	30
		GA		Jack McDonough	<a href="#">710</a>	51,210	68	45	61	38	66	32	57	57	NATA update pending			11	67	58	30
McManus	<a href="#">715</a>			12,425	41	57	47	62	62	66	35	36	NATA update pending			18	39	2	15	43	27
Thomas A Smith Energy Facility	<a href="#">55382</a>			7,435	68	90	82	94	84	37	80	80	NATA update pending			74	80	71	94	68	68
Bowen	<a href="#">703</a>			6,881	30	38	45	58	35	39	11	13	NATA update pending			44	38	30	10	31	11
Kraft	<a href="#">733</a>			6,285	63	66	47	63	76	54	67	67	NATA update pending			85	75	64	87	62	88
Harlee Branch	<a href="#">709</a>			5,112	43	50	54	52	32	84	36	37	NATA update pending			41	46	49	41	52	23
Effingham County Power Project	<a href="#">55406</a>			4,296	39	51	45	62	50	22	16	19	NATA update pending			37	40	38	19	38	17
Yates	<a href="#">728</a>			3,045	23	45	45	72	63	49	16	19	NATA update pending			37	24	43	29	27	15
Mitchell	<a href="#">727</a>			2,797	65	72	45	79	59	64	73	72	NATA update pending			65	74	77	83	66	86
Mid-Georgia Cogeneration Facility	<a href="#">55040</a>	2,411	41	48	45	68	66	33	18	21	NATA update pending			38	48	22	12	45	25		



Region	State/ Tribe	Name	ID	Population	Demographic Indicators						EJ Indexes (Environmental and Demographic Information)										
					Minority	Low Income	Linguistically Isolated	Less than HS Education	Under Age 5	Over Age 64	PM 2.5	Ozone	NATA Diesel PM	NATA Cancer Risk	NATA Respiratory HI	NATA Neuro HI	Traffic Proximity	Lead Paint Indicator	NPL Proximity	RMP Proximity	TSDF Proximity
4	GA	Hammond	<a href="#">708</a>	2,120	16	83	45	81	35	67	44	47			NATA update pending	37	38	45	35	45	26
		McIntosh Combined Cycle Facility	<a href="#">56150</a>	1,708	21	40	45	67	25	42	10	13			NATA update pending	36	25	33	4	34	5
		McIntosh	<a href="#">6124</a>	957	19	42	45	69	22	46	12	14			NATA update pending	42	25	33	4	34	5
		Wansley Combined Cycle	<a href="#">55965</a>	775	17	71	47	87	76	31	30	33			NATA update pending	49	38	48	21	31	42
		Scherer	<a href="#">6257</a>	736	45	59	45	50	47	48	40	41			NATA update pending	24	37	45	39	52	33
		Wansley	<a href="#">6052</a>	645	21	71	46	86	71	33	33	35			NATA update pending	51	40	49	24	33	45
		Chattahoochee Energy Facility	<a href="#">7917</a>	542	18	75	45	88	58	37	38	40			NATA update pending	52	42	51	27	36	48
		Wansley Unit 9	<a href="#">7946</a>	542	18	75	45	88	58	37	38	40			NATA update pending	52	42	51	27	36	48
KY		Cane Run	<a href="#">1363</a>	28,240	49	59	45	67	53	53	48	49			NATA update pending	69	45	40	78	48	66
		Elmer Smith	<a href="#">1374</a>	12,675	25	66	45	60	53	52	34	35			NATA update pending	49	41	25	18	50	14
		Mill Creek	<a href="#">1364</a>	8,915	12	62	45	69	41	54	24	27			NATA update pending	18	17	15	14	35	6
		Kenneth C Coleman	<a href="#">1381</a>	8,839	11	58	45	65	44	81	31	34			NATA update pending	28	21	7	28	48	4
		Tyrone	<a href="#">1361</a>	6,379	20	47	47	63	50	61	14	14			NATA update pending	28	23	42	19	24	7
		Cooper	<a href="#">1384</a>	6,189	19	87	56	83	62	61	62	62			NATA update pending	67	49	60	79	61	73
		Shawnee	<a href="#">1379</a>	6,123	26	61	45	66	56	86	41	40			NATA update pending	46	23	24	18	43	7
		Ghent	<a href="#">1356</a>	2,786	19	64	46	74	72	77	38	40			NATA update pending	44	21	51	14	33	14
		H L Spurlock	<a href="#">6041</a>	2,265	14	70	45	67	61	64	45	45			NATA update pending	31	25	51	37	47	22
		E W Brown	<a href="#">1355</a>	2,009	7	39	45	49	31	75	16	16			NATA update pending	46	22	46	14	23	13
		East Bend	<a href="#">6018</a>	1,759	14	47	45	62	29	60	24	27			NATA update pending	49	18	41	26	24	26
		Big Sandy	<a href="#">1353</a>	1,534	2	53	45	69	63	52	30	32			NATA update pending	43	27	37	48	38	17
		Dale	<a href="#">1385</a>	1,405	5	44	45	68	66	42	25	26			NATA update pending	33	30	47	32	14	14
		Robert A Reid	<a href="#">1383</a>	1,080	24	56	54	64	66	54	36	37			NATA update pending	48	24	43	15	51	26
		HMP&L Station Two Henderson	<a href="#">1382</a>	967	25	55	55	62	68	53	35	36			NATA update pending	48	24	42	15	51	25
		R D Green	<a href="#">6639</a>	913	25	55	54	63	67	53	35	36			NATA update pending	48	24	42	15	51	25



Region	State/ Tribe	Name	ID	Population	Demographic Indicators						EJ Indexes (Environmental and Demographic Information)										
					Minority	Low Income	Linguistically Isolated	Less than HS Education	Under Age 5	Over Age 64	PM 2.5	Ozone	NATA Diesel PM	NATA Cancer Risk	NATA Respiratory HI	NATA Neuro HI	Traffic Proximity	Lead Paint Indicator	NPL Proximity	RMP Proximity	TSDF Proximity
4	KY	Green River	1357	485	2	85	45	84	34	95	53	54	NATA update pending			53	44	46	52	57	45
		Trimble County	6071	458	24	63	45	83	30	58	37	37	NATA update pending			42	27	49	34	25	36
		D B Wilson	6823	299	11	75	45	83	47	67	44	45	NATA update pending			46	32	7	10	54	40
		Paradise	1378	67	7	66	45	78	21	84	45	45	NATA update pending			51	35	44	43	53	44
MS	TVA Southaven Combined Cycle	Rex Brown	55269	66,248	81	73	50	69	64	45	85	86	NATA update pending			83	84	86	85	67	74
		Hinds Energy Facility	55218	28,462	96	81	45	78	51	65	87	86	NATA update pending			79	85	89	92	69	94
		Eaton	2046	24,581	75	84	54	76	76	47	80	79	NATA update pending			75	87	84	97	68	89
		Jack Watson	2049	21,946	60	60	52	51	65	49	65	65	NATA update pending			72	44	82	73	63	83
		L L Wilkins	2059	18,118	85	89	45	80	73	57	87	87	NATA update pending			75	89	76	67	69	94
		Batesville Generation Facility	55063	7,293	68	74	47	75	84	57	75	76	NATA update pending			71	76	70	64	65	89
		Delta	2051	3,636	76	82	45	78	78	53	83	84	NATA update pending			73	74	68	65	68	93
		Baxter Wilson	2050	3,209	74	64	50	61	29	41	76	76	NATA update pending			73	73	67	90	65	90
		Gerald Andrus	8054	3,100	71	54	53	44	75	63	63	63	NATA update pending			60	46	60	69	61	78
		R D Morrow	6061	2,538	39	49	45	29	78	16	20	21	NATA update pending			40	48	13	30	41	18
		Victor J Daniel Jr	6073	2,411	38	49	50	78	82	77	42	42	NATA update pending			40	41	48	10	33	43
		Moselle	2070	1,964	31	81	45	74	81	62	58	58	NATA update pending			61	48	60	49	58	59
		Magnolia Power Plant	55451	1,875	57	85	45	76	40	85	70	71	NATA update pending			62	72	69	62	64	73
		Sweatt	2048	1,704	33	56	45	52	72	30	39	42	NATA update pending			47	46	53	30	37	31
		Caledonia	55197	1,339	21	64	45	64	64	46	26	28	NATA update pending			49	32	28	40	20	41
		Attala	55220	883	77	94	45	95	40	66	83	84	NATA update pending			65	83	72	68	70	91
		Quantum Choctaw Power LLC	55694	612	52	75	45	69	44	76	62	62	NATA update pending			60	67	63	63	61	61
		Choctaw County	55706	458	49	77	45	72	32	92	60	60	NATA update pending			59	67	60	64	60	64
		Red Hills Generating Facility	55076	424	54	79	45	67	46	82	64	64	NATA update pending			60	69	64	65	62	62



80-90th percentile

90-95th percentile

95-100th percentile

Region	State/ Tribe	Name	ID	Population	Demographic Indicators						EJ Indexes (Environmental and Demographic Information)										
					Minority	Low Income	Linguistically Isolated	Less than HS Education	Under Age 5	Over Age 64	PM 2.5	Ozone	NATA Diesel PM	NATA Cancer Risk	NATA Respiratory HI	NATA Neuro HI	Traffic Proximity	Lead Paint Indicator	NPL Proximity	RMP Proximity	TSDF Proximity
4	MS	Kemper County IGCC Project	<a href="#">57037</a>	126	71	51	45	34	8	83	65	65			NATA update pending	59	46	63	60	67	61
	NC	Asheville	<a href="#">2706</a>	27,902	42	53	65	40	52	75	27	25			NATA update pending	30	39	21	36	37	14
		Rosemary Power Station	<a href="#">50555</a>	20,694	61	73	45	70	48	66	67	68			NATA update pending	71	74	62	65	64	71
		Lumberton	<a href="#">10382</a>	17,077	77	87	52	85	69	50	82	83			NATA update pending	79	83	71	92	68	94
		Roanoke Valley Energy Facility I	<a href="#">54035</a>	14,336	69	74	45	73	45	75	70	71			NATA update pending	74	79	63	68	65	80
		Roanoke Valley Energy Facility II	<a href="#">54755</a>	14,336	69	74	45	73	45	75	70	71			NATA update pending	74	79	63	68	65	80
		G G Allen	<a href="#">2718</a>	12,383	56	36	62	40	74	38	30	31			NATA update pending	44	36	16	10	41	8
		Dan River	<a href="#">2723</a>	12,134	53	80	49	77	47	76	67	68			NATA update pending	61	80	65	75	84	81
		Riverbend	<a href="#">2732</a>	10,859	55	23	45	40	61	26	29	27			NATA update pending	32	38	19	13	42	13
		Butler-Warner Generation Plant	<a href="#">1016</a>	9,017	67	69	46	47	61	66	75	76			NATA update pending	75	79	87	74	65	79
		Marshall	<a href="#">2727</a>	6,625	15	24	45	32	51	58	12	10			NATA update pending	27	42	15	31	35	8
		Lee Combined Cycle Plant	<a href="#">58215</a>	6,555	53	60	68	81	23	40	64	64			NATA update pending	56	67	60	68	60	61
		HF Lee Plant	<a href="#">2709</a>	6,464	53	61	69	81	23	40	65	65			NATA update pending	58	67	61	69	61	63
		Buck	<a href="#">2720</a>	4,751	47	67	53	83	49	56	47	45			NATA update pending	42	69	45	44	51	60
		Elizabethtown Power LLC	<a href="#">10380</a>	4,213	72	88	62	75	71	83	78	79			NATA update pending	75	80	70	84	66	87
		L V Sutton Steam	<a href="#">2713</a>	3,861	70	76	51	73	66	53	80	81			NATA update pending	72	79	92	76	66	94
		Edgecombe Genco LLC	<a href="#">10384</a>	2,984	79	73	45	83	25	54	82	85			NATA update pending	73	71	69	81	69	84
		Cliffside	<a href="#">2721</a>	2,914	20	64	45	62	49	68	45	45			NATA update pending	54	34	39	32	39	36
		Rowan	<a href="#">7826</a>	2,913	34	31	46	47	44	66	19	16			NATA update pending	44	24	12	18	38	15
		Sherwood H Smith Jr Energy Complex	<a href="#">7805</a>	2,452	58	83	69	80	14	75	68	69			NATA update pending	63	73	77	66	63	73
		Belews Creek	<a href="#">8042</a>	1,533	57	54	61	74	49	83	45	43			NATA update pending	47	35	51	53	41	52
		Roxboro	<a href="#">2712</a>	1,308	62	66	52	62	36	31	65	66			NATA update pending	59	70	65	68	65	70
		Mayo	<a href="#">6250</a>	906	55	64	46	66	36	79	59	60			NATA update pending	60	66	59	60	59	62
		Cape Fear	<a href="#">2708</a>	887	51	24	62	39	54	57	35	33			NATA update pending	37	28	40	22	45	21



Region	State/ Tribe	Name	ID	Population	Demographic Indicators						EJ Indexes (Environmental and Demographic Information)												
					Minority	Low Income	Linguistically Isolated	Less than HS Education	Under Age 5	Over Age 64	PM 2.5	Ozone	NATA Diesel PM	NATA Cancer Risk	NATA Respiratory HI	NATA Neuro HI	Traffic Proximity	Lead Paint Indicator	NPL Proximity	RMP Proximity	TSDF Proximity	Water Discharger Proximity	
4	SC	Kapstone	7737	28,623	73	85	73	80	81	39	78	77	NATA update pending			94	83	87	94	73	84		
		McMeekin	3287	24,996	41	28	47	28	67	50	13	14	NATA update pending			17	39	21	6	2	8		
		Dolphus M Grainger	3317	18,643	66	80	50	69	67	60	79	80	NATA update pending			79	77	66	65	69	95		
		Cherokee County Cogen	55043	17,661	66	85	52	84	61	65	73	73	NATA update pending			72	79	78	79	73	78		
		Urquhart	3295	6,611	83	87	45	83	77	52	90	88	NATA update pending			85	90	89	98	74	97		
		W S Lee	3264	5,929	40	60	49	72	63	71	46	46	NATA update pending			53	66	43	44	42	29		
		H B Robinson	3251	5,422	26	49	46	68	64	57	21	20	NATA update pending			34	31	36	50	30	9		
		Jefferies	3319	3,461	64	60	46	65	40	72	66	66	NATA update pending			73	70	64	73	68	85		
		Columbia Energy Center	55386	2,896	74	67	52	64	54	30	81	80	NATA update pending			87	69	99	77	84	80		
		Winyah	6249	1,312	70	78	67	79	81	66	76	77	NATA update pending			79	77	66	83	69	90		
		Cross	130	1,282	76	73	45	80	55	89	78	78	NATA update pending			64	76	68	75	79	78		
		Cope	7210	833	70	79	45	86	92	22	72	71	NATA update pending			75	80	69	78	70	72		
		John S Rainey	7834	753	24	78	45	81	46	77	42	43	NATA update pending			34	26	51	51	46	41		
		Canadys Steam	3280	622	63	78	45	69	9	68	67	67	NATA update pending			64	70	64	63	71	72		
		Jasper	55927	560	82	76	65	87	71	33	89	88	NATA update pending			78	84	77	78	73	94		
		Wateree	3297	129	85	74	45	77	19	90	84	84	NATA update pending			64	82	80	82	83	85		
		Williams	3298	129	23	51	45	34	49	16	39	41	NATA update pending			41	39	37	18	35	21		
		TN		Kingston	3407	11,823	20	65	45	70	61	78	38	39	NATA update pending			21	27	12	24	52	9
				Bull Run	3396	11,464	20	45	45	60	25	61	13	15	NATA update pending			23	27	23	8	43	7
				John Sevier	3405	5,130	20	75	45	77	55	71	45	45	NATA update pending			42	33	52	42	54	30
Gallatin	3403			3,920	20	28	53	54	50	40	3	3	NATA update pending			18	22	33	10	16	5		
Johnsonville	3406			2,350	17	50	47	54	31	72	38	37	NATA update pending			36	29	48	25	47	13		
Cumberland	3399			1,015	25	71	45	47	58	68	51	50	NATA update pending			53	34	54	35	53	39		
Allen Steam Plant	3393			926	98	97	45	80	36	68	87	88	NATA update pending			66	86	87	94	68	85		
Lagoon Creek	7845			229	67	82	45	88	19	79	67	68	NATA update pending			60	73	66	63	62	64		



80-90th percentile

90-95th percentile

95-100th percentile

Region	State/ Tribe	Name	ID	Population	Demographic Indicators						EJ Indexes (Environmental and Demographic Information)															
					Minority	Low Income	Linguistically Isolated	Less than HS Education	Under Age 5	Over Age 64	PM 2.5	Ozone	NATA Diesel PM	NATA Cancer Risk	NATA Respiratory HI	NATA Neuro HI	Traffic Proximity	Lead Paint Indicator	NPL Proximity	RMP Proximity	TSDF Proximity	Water Discharger Proximity				
Region Total > or = 80th percentile					16	37	11	46	10	27	25	27									21	31	26	39	18	48
5	IL	Crawford	867	339,499	90	86	94	94	76	23	94	90		NATA update pending		91	98	83	97	88	94					
		Fisk Street	886	308,706	81	75	87	80	54	32	89	83		NATA update pending		89	95	79	95	84	92					
		Waukegan	883	62,863	83	76	88	87	70	30	86	85		NATA update pending		75	93	99	89	81	97					
		Joliet 9	874	43,537	71	66	73	72	64	49	72	70		NATA update pending		81	84	75	74	70	89					
		Joliet 29	384	43,157	67	58	71	66	63	52	68	66		NATA update pending		79	82	71	70	67	87					
		Will County	884	32,878	55	31	70	58	50	46	43	47		NATA update pending		28	29	35	13	39	6					
		Dallman	963	28,931	57	67	45	51	66	49	60	59		NATA update pending		56	76	58	24	59	57					
		Wood River	898	27,748	32	69	45	52	52	67	49	50		NATA update pending		29	22	15	27	46	11					
		E D Edwards	856	25,187	12	53	45	52	57	65	23	28		NATA update pending		28	7	47	4	47	4					
		Powerton	879	16,215	23	62	45	61	42	61	39	43		NATA update pending		36	18	52	6	52	7					
		Kendall County Generation Facility	55131	14,892	37	24	46	22	65	29	1	3		NATA update pending		14	32	3	0	16	3					
		Havana	891	3,924	12	69	45	65	28	89	50	51		NATA update pending		46	27	55	16	54	37					
		Marion	976	3,147	28	41	45	44	14	87	24	22		NATA update pending		49	31	17	5	32	11					
		Morris Cogeneration LLC	55216	2,570	37	37	55	39	85	23	2	3		NATA update pending		15	29	4	0	17	2					
		Hennepin Power Station	892	2,452	71	71	80	84	54	50	70	69		NATA update pending		60	84	96	68	64	76					
		Joppa Steam	887	1,128	24	71	45	56	37	47	49	48		NATA update pending		57	34	32	41	47	31					
		Coffeen	861	817	31	65	45	67	36	73	57	57		NATA update pending		59	38	67	41	58	47					
		Baldwin Energy Complex	889	723	31	45	45	64	45	72	40	41		NATA update pending		40	20	49	22	45	30					
		Grand Tower	862	673	4	71	45	83	26	87	46	44		NATA update pending		57	26	48	47	35	14					
		Holland Energy Facility	55334	630	2	63	45	41	42	81	40	42		NATA update pending		57	16	50	31	52	53					
		Kincaid Generation LLC	876	572	6	53	45	60	38	80	40	41		NATA update pending		54	22	35	19	50	34					
		Cordova Energy	55188	474	8	22	45	24	41	84	25	30		NATA update pending		39	9	20	9	42	15					
		Prairie State Generatng Station	55856	356	3	37	45	40	44	81	33	33		NATA update pending		44	28	43	12	43	49					



Region	State/ Tribe	Name	ID	Population	Demographic Indicators						EJ Indexes (Environmental and Demographic Information)										
					Minority	Low Income	Linguistically Isolated	Less than HS Education	Under Age 5	Over Age 64	PM 2.5	Ozone	NATA Diesel PM	NATA Cancer Risk	NATA Respiratory HI	NATA Neuro HI	Traffic Proximity	Lead Paint Indicator	NPL Proximity	RMP Proximity	TSDF Proximity
5	IL	Newton	<a href="#">6017</a>	260	2	41	45	37	21	78	34	36	NATA update pending			58	29	48	37	51	31
		Duck Creek	<a href="#">6016</a>	178	10	66	45	44	27	83	44	46	NATA update pending			55	18	51	41	52	42
	IN	State Line Energy	<a href="#">981</a>	70,268	85	79	81	82	61	53	89	85	NATA update pending			91	95	93	90	95	96
		R Gallagher	<a href="#">1008</a>	56,441	77	88	46	79	56	51	81	80	NATA update pending			83	90	75	88	73	94
		Harding Street	<a href="#">990</a>	38,778	43	81	65	80	76	44	58	58	NATA update pending			45	72	74	74	83	49
		Whitewater Valley	<a href="#">1040</a>	33,355	39	75	47	74	59	67	54	54	NATA update pending			70	68	56	46	52	46
		Whiting Clean Energy	<a href="#">55259</a>	32,550	79	79	73	77	68	52	81	76	NATA update pending			86	90	92	97	86	98
		Michigan City	<a href="#">997</a>	28,401	59	70	54	63	41	65	73	72	NATA update pending			75	85	73	91	70	95
		Clifty Creek	<a href="#">983</a>	14,725	23	61	50	65	41	70	29	31	NATA update pending			22	18	45	47	28	5
		Wabash Valley Power IGCC	<a href="#">1010</a>	12,067	16	67	45	63	47	72	35	39	NATA update pending			32	18	11	19	45	13
		Wabash River	<a href="#">1010</a>	12,067	16	67	45	63	47	72	35	39	NATA update pending			32	18	11	19	45	13
		Lawrenceburg Energy Facility	<a href="#">55502</a>	11,854	14	53	45	64	53	73	24	28	NATA update pending			24	12	35	28	20	5
		Tanners Creek	<a href="#">988</a>	9,651	15	52	45	66	54	68	27	30	NATA update pending			25	12	36	28	22	5
		Noblesville	<a href="#">1007</a>	9,135	23	31	45	27	70	27	0	1	NATA update pending			11	23	12	2	8	2
		Portside Energy	<a href="#">55096</a>	8,049	42	53	46	57	58	55	30	37	NATA update pending			39	31	33	11	29	7
		Gibson	<a href="#">6113</a>	4,280	9	67	45	57	40	73	44	46	NATA update pending			47	22	48	24	54	15
		Bailly	<a href="#">995</a>	4,026	25	40	47	47	86	52	21	28	NATA update pending			28	14	27	17	26	5
		Eagle Valley	<a href="#">991</a>	3,780	10	26	45	42	32	62	11	13	NATA update pending			29	16	2	31	16	11
		Frank E Ratts	<a href="#">1043</a>	3,759	3	62	45	68	59	87	37	39	NATA update pending			28	23	42	1	51	20
		AES Petersburg	<a href="#">994</a>	2,954	3	62	45	64	65	86	38	40	NATA update pending			27	23	42	1	51	19
		Rockport	<a href="#">6166</a>	2,028	10	71	50	71	36	65	29	31	NATA update pending			39	14	16	35	49	26
		R M Schahfer	<a href="#">6085</a>	1,825	17	56	46	53	20	69	35	40	NATA update pending			42	20	39	31	41	36
		Sugar Creek Power	<a href="#">55364</a>	1,732	26	42	45	56	50	78	28	33	NATA update pending			44	24	21	32	44	21
		Cayuga	<a href="#">1001</a>	1,636	14	63	45	63	29	83	41	44	NATA update pending			50	19	42	45	43	33
		A B Brown	<a href="#">6137</a>	1,567	3	57	45	43	94	48	31	33	NATA update pending			36	24	27	20	50	31





Region	State/ Tribe	Name	ID	Population	Demographic Indicators						EJ Indexes (Environmental and Demographic Information)										
					Minority	Low Income	Linguistically Isolated	Less than HS Education	Under Age 5	Over Age 64	PM 2.5	Ozone	NATA Diesel PM	NATA Cancer Risk	NATA Respiratory HI	NATA Neuro HI	Traffic Proximity	Lead Paint Indicator	NPL Proximity	RMP Proximity	TSDF Proximity
5	IN	Warrick	<a href="#">6705</a>	1,301	14	23	45	62	59	65	10	13		NATA update pending	33	12	22	6	42	5	
		F B Culley	<a href="#">1012</a>	1,070	11	25	45	72	58	67	13	16		NATA update pending	36	11	24	7	44	6	
		Edwardsport	<a href="#">1004</a>	746	2	26	45	56	60	79	31	33		NATA update pending	34	8	36	3	47	6	
		Merom	<a href="#">6213</a>	426	7	41	45	39	19	66	20	24		NATA update pending	54	13	37	11	42	21	
	MI	Dearborn Industrial Generation	<a href="#">55088</a>	121,072	71	90	88	91	82	36	80	78		NATA update pending	91	92	73	93	88	94	
		Eckert Station	<a href="#">1831</a>	88,076	64	74	62	57	62	39	68	67		NATA update pending	79	79	90	66	64	83	
		Connors Creek	<a href="#">1726</a>	72,335	86	84	45	75	52	59	80	79		NATA update pending	87	91	79	89	97	87	
		Wyandotte	<a href="#">1866</a>	68,077	33	55	50	60	42	62	44	47		NATA update pending	19	14	49	10	10	9	
		DTE Pontiac North LLC	<a href="#">1011</a>	68,055	79	82	63	76	60	39	77	78		NATA update pending	86	87	77	79	78	84	
		Mistersky	<a href="#">1822</a>	66,931	82	93	88	95	83	32	87	85		NATA update pending	95	96	78	92	92	95	
		James De Young	<a href="#">1830</a>	61,151	58	62	69	66	69	52	64	64		NATA update pending	72	78	65	84	64	88	
		River Rouge	<a href="#">1740</a>	56,436	80	89	85	92	75	40	83	81		NATA update pending	91	94	75	96	88	97	
		Jackson Michigan Facility	<a href="#">55270</a>	46,815	52	82	46	68	65	47	63	63		NATA update pending	71	77	63	71	62	63	
		B C Cobb	<a href="#">1695</a>	42,816	61	83	45	64	59	55	66	66		NATA update pending	78	82	86	82	63	71	
		Trenton Channel	<a href="#">1745</a>	41,983	24	32	47	38	35	76	22	24		NATA update pending	16	13	41	3	1	2	
		Shiras	<a href="#">1843</a>	23,700	25	62	46	36	21	57	50	48		NATA update pending	35	29	55	57	57	13	
		J B Sims	<a href="#">1825</a>	22,133	16	48	47	36	36	80	30	30		NATA update pending	18	17	27	7	39	7	
		Zeeland Generating Station	<a href="#">55087</a>	21,582	38	45	53	40	64	47	16	18		NATA update pending	17	29	18	8	25	5	
		Presque Isle	<a href="#">1769</a>	18,791	18	67	46	30	20	58	52	51		NATA update pending	38	28	56	58	57	15	
		Erickson Station	<a href="#">1832</a>	17,455	62	50	52	36	45	65	59	59		NATA update pending	68	67	62	64	58	54	
		Midland Cogeneration Venture	<a href="#">10745</a>	16,524	25	66	48	51	50	71	48	48		NATA update pending	31	21	46	21	11	25	
		Dan E Karn	<a href="#">1702</a>	14,026	21	55	45	47	38	77	35	35		NATA update pending	33	12	17	8	26	5	
		J C Weadock	<a href="#">1720</a>	14,026	21	55	45	47	38	77	35	35		NATA update pending	33	12	17	8	26	5	
		Michigan Power LP	<a href="#">54915</a>	11,244	24	72	47	53	36	84	51	50		NATA update pending	46	30	50	12	55	30	



80-90th percentile

90-95th percentile

95-100th percentile

Region	State/ Tribe	Name	ID	Population	Demographic Indicators						EJ Indexes (Environmental and Demographic Information)										
					Minority	Low Income	Linguistically Isolated	Less than HS Education	Under Age 5	Over Age 64	PM 2.5	Ozone	NATA Diesel PM	NATA Cancer Risk	NATA Respiratory HI	NATA Neuro HI	Traffic Proximity	Lead Paint Indicator	NPL Proximity	RMP Proximity	TSDF Proximity
5	MI	Monroe	1733	9,678	40	69	45	67	56	45	54	54		NATA update pending	47	34	56	52	45	60	
		TES Filer City Station	50835	9,389	30	54	45	41	44	75	47	45		NATA update pending	38	24	15	55	53	5	
		Belle River	6034	5,711	11	38	48	50	18	91	24	25		NATA update pending	48	14	37	14	31	3	
		St Clair	1743	4,483	15	33	46	49	14	87	25	26		NATA update pending	48	16	37	25	32	8	
		J R Whiting	1723	3,212	25	54	45	56	46	62	44	46		NATA update pending	30	24	54	44	24	32	
		New Covert Generating Facility	55297	2,824	61	85	51	83	40	70	74	75		NATA update pending	62	85	78	64	71	75	
		J H Campbell	1710	2,558	17	18	45	29	10	75	13	13		NATA update pending	40	19	8	19	27	9	
		Harbor Beach	1731	2,326	10	72	45	66	39	87	49	49		NATA update pending	45	21	55	12	52	12	
		Endicott Station	4259	1,962	13	60	45	53	56	62	39	39		NATA update pending	40	19	39	18	41	49	
		Greenwood	6035	1,208	7	37	45	45	41	54	18	18		NATA update pending	55	10	38	39	32	40	
	MN	Riverside	1927	147,629	66	69	71	61	63	40	68	66		NATA update pending	82	80	85	81	87	76	
		High Bridge	1912	136,730	64	68	75	57	64	41	70	67		NATA update pending	90	82	84	77	93	83	
		Silver Lake	2008	69,556	43	45	72	35	51	68	40	44		NATA update pending	21	30	52	5	47	27	
		Black Dog	1904	63,301	51	39	63	36	48	62	40	46		NATA update pending	19	33	15	20	9	21	
		M L Hibbard	1897	30,480	27	69	46	40	56	55	50	52		NATA update pending	50	28	29	18	34	55	
		Mankato Energy Center	56104	30,298	24	56	50	27	55	56	28	31		NATA update pending	22	20	6	8	41	13	
		Allen S King	1915	23,284	26	30	45	24	43	65	18	23		NATA update pending	24	14	6	41	15	6	
		Austin Northeast	1961	17,546	49	73	75	69	68	73	60	60		NATA update pending	72	65	59	74	59	64	
		LSP-Cottage Grove LP	55010	17,441	39	18	54	17	60	25	12	17		NATA update pending	19	37	22	12	7	9	
		Hutchinson Plant #2	6358	14,619	17	39	54	32	48	68	22	23		NATA update pending	18	18	45	4	35	12	
		Hoot Lake	1943	13,888	13	60	46	44	56	82	42	43		NATA update pending	40	25	48	11	45	10	
		Faribault Energy Park	56164	9,831	51	65	68	70	69	67	59	59		NATA update pending	66	70	86	87	58	63	
		Sherburne County	6090	5,094	11	28	45	33	70	16	8	11		NATA update pending	19	25	26	20	12	1	
		Clay Boswell	1893	2,235	12	29	45	25	21	73	28	27		NATA update pending	36	17	46	55	39	14	



80-90th percentile

90-95th percentile

95-100th percentile

Region	State/ Tribe	Name	ID	Population	Demographic Indicators						EJ Indexes (Environmental and Demographic Information)											
					Minority	Low Income	Linguistically Isolated	Less than HS Education	Under Age 5	Over Age 64	PM 2.5	Ozone	NATA Diesel PM	NATA Cancer Risk	NATA Respiratory HI	NATA Neuro HI	Traffic Proximity	Lead Paint Indicator	NPL Proximity	RMP Proximity	TSDF Proximity	Water Discharger Proximity
5	MN	Syl Laskin	<a href="#">1891</a>	1,998	2	46	45	30	65	92	42	40		NATA update pending	57	6	50	56	43	16		
		Fox Lake	<a href="#">1888</a>	1,268	3	61	45	33	59	85	41	42		NATA update pending	43	14	52	40	52	51		
		Taconite Harbor Energy Center	<a href="#">10075</a>	149	17	57	45	36	16	86	46	43		NATA update pending	46	29	54	58	51	41		
OH		FirstEnergy Lake Shore	<a href="#">2838</a>	77,170	90	92	60	83	59	61	85	82		NATA update pending	87	93	72	76	93	90		
		Hamilton	<a href="#">2917</a>	67,467	37	71	52	71	64	55	46	48		NATA update pending	68	42	12	55	36	57		
		FirstEnergy Eastlake	<a href="#">2837</a>	39,211	18	35	49	45	42	70	13	16		NATA update pending	12	8	22	11	17	3		
		Niles	<a href="#">2861</a>	37,347	19	60	49	58	48	73	30	34		NATA update pending	26	15	33	23	36	5		
		Middletown Coke Company LLC	<a href="#">57822</a>	34,868	40	74	46	74	74	55	45	47		NATA update pending	43	73	33	14	30	54		
		O H Hutchings	<a href="#">2848</a>	28,016	15	47	45	58	56	71	12	15		NATA update pending	12	16	1	22	2	5		
		Avon Lake	<a href="#">2836</a>	21,687	18	30	49	27	53	63	7	10		NATA update pending	20	9	35	1	0	1		
		FirstEnergy R E Burger	<a href="#">2864</a>	14,362	10	64	45	55	41	85	37	40		NATA update pending	21	20	17	33	42	14		
		FirstEnergy Ashtabula	<a href="#">2835</a>	13,585	33	76	45	68	56	82	57	57		NATA update pending	58	44	30	22	57	15		
		FirstEnergy Bay Shore	<a href="#">2878</a>	12,551	31	58	45	60	51	72	40	43		NATA update pending	45	17	53	22	9	26		
		Fremont Energy Center	<a href="#">55701</a>	9,807	40	67	47	63	48	76	54	54		NATA update pending	48	36	57	49	35	45		
		Picway	<a href="#">2843</a>	5,834	28	25	45	57	46	25	1	1		NATA update pending	27	11	4	9	13	5		
		Cardinal	<a href="#">2828</a>	5,769	6	61	45	54	34	86	33	37		NATA update pending	16	14	42	40	33	7		
		Hanging Rock Energy Facility	<a href="#">55736</a>	5,533	16	61	45	65	33	70	30	34		NATA update pending	27	20	8	18	41	4		
		Walter C Beckjord	<a href="#">2830</a>	5,140	11	39	45	56	46	75	12	14		NATA update pending	28	18	22	10	14	6		
		FirstEnergy W H Sammis	<a href="#">2866</a>	4,096	12	68	45	59	54	51	40	43		NATA update pending	27	23	48	43	22	24		
		Kyger Creek	<a href="#">2876</a>	3,697	16	56	45	59	57	71	28	32		NATA update pending	42	20	12	44	35	20		
		J M Stuart	<a href="#">2850</a>	3,475	33	86	45	85	41	66	58	58		NATA update pending	54	71	57	58	58	56		
		Dresden Energy Facility	<a href="#">55350</a>	3,375	11	52	45	28	63	47	30	33		NATA update pending	40	23	27	36	30	20		
		Miami Fort	<a href="#">2832</a>	3,115	17	59	45	79	47	61	25	29		NATA update pending	32	25	33	19	18	11		
Washington Energy Facility	<a href="#">55397</a>	2,695	7	60	45	51	52	83	20	23		NATA update pending	21	10	31	47	27	14				
General James M Gavin	<a href="#">8102</a>	1,930	14	69	45	69	67	64	37	40		NATA update pending	45	28	12	47	40	21				



Region	State/ Tribe	Name	ID	Population	Demographic Indicators						EJ Indexes (Environmental and Demographic Information)										
					Minority	Low Income	Linguistically Isolated	Less than HS Education	Under Age 5	Over Age 64	PM 2.5	Ozone	NATA Diesel PM	NATA Cancer Risk	NATA Respiratory HI	NATA Neuro HI	Traffic Proximity	Lead Paint Indicator	NPL Proximity	RMP Proximity	TSDF Proximity
5	OH	W H Zimmer	<a href="#">6019</a>	1,739	5	39	45	64	32	59	21	21			NATA update pending	46	18	35	38	24	22
		AEP Waterford Facility	<a href="#">55503</a>	1,223	3	59	45	58	39	64	24	28			NATA update pending	42	15	35	49	30	16
		Conesville	<a href="#">2840</a>	1,217	14	55	45	66	25	79	33	36			NATA update pending	46	16	39	15	31	10
		Muskingum River	<a href="#">2872</a>	1,088	7	66	45	50	54	63	26	30			NATA update pending	35	16	36	50	30	18
		Killen Station	<a href="#">6031</a>	400	20	87	45	84	38	61	58	58			NATA update pending	59	51	58	58	58	58
	WI	Valley	<a href="#">4042</a>	206,667	79	89	83	86	73	21	82	79			NATA update pending	94	93	79	95	84	91
		Blount Street	<a href="#">3992</a>	94,083	42	75	65	27	21	21	57	57			NATA update pending	35	33	64	12	41	60
		West Campus Cogeneration Facility	<a href="#">7991</a>	89,930	45	73	72	26	21	23	58	58			NATA update pending	29	34	66	53	60	61
		Pulliam	<a href="#">4072</a>	51,287	55	77	67	70	69	46	65	64			NATA update pending	79	77	82	91	61	89
		Manitowoc	<a href="#">4125</a>	29,757	30	54	46	53	46	78	41	42			NATA update pending	29	19	34	13	48	23
		Edgewater	<a href="#">4050</a>	29,024	44	61	62	58	65	67	49	50			NATA update pending	62	37	23	24	48	15
		Pleasant Prairie	<a href="#">6170</a>	27,459	35	31	47	35	41	48	10	13			NATA update pending	7	20	19	0	8	9
		LSP-Whitewater LP	<a href="#">55011</a>	15,134	38	77	48	49	31	38	55	55			NATA update pending	59	45	53	43	51	38
		Port Washington Generating Station	<a href="#">4040</a>	12,709	22	33	45	30	40	58	21	23			NATA update pending	13	12	20	47	21	2
		Weston	<a href="#">4078</a>	11,047	13	24	46	28	52	47	3	4			NATA update pending	14	15	7	4	30	2
		South Oak Creek	<a href="#">4041</a>	8,686	39	22	47	37	49	54	18	21			NATA update pending	34	15	4	11	8	15
		Elm Road Generating Station	<a href="#">56068</a>	8,674	39	20	47	35	49	54	17	21			NATA update pending	34	15	4	11	8	14
		Riverside Energy Center	<a href="#">55641</a>	8,234	32	41	50	60	43	76	28	31			NATA update pending	33	22	20	15	27	12
		Fox Energy Center	<a href="#">56031</a>	5,461	20	24	61	32	73	27	2	3			NATA update pending	17	8	8	1	28	2
		Columbia	<a href="#">8023</a>	2,024	10	31	45	33	18	53	16	20			NATA update pending	30	19	34	17	25	15
		Nelson Dewey Coal Refining Facility	<a href="#">4054</a>	1,213	3	58	45	40	47	86	35	38			NATA update pending	48	11	43	46	48	53
		John P Madgett	<a href="#">4271</a>	1,017	13	45	49	30	18	94	30	34			NATA update pending	38	18	47	11	35	22
		Alma	<a href="#">4140</a>	982	14	47	49	30	17	94	32	35			NATA update pending	38	18	47	12	36	23
		Genoa	<a href="#">4143</a>	620	7	48	48	55	52	69	43	45			NATA update pending	45	20	48	53	51	25



Region	State/ Tribe	Name	ID	Population	Demographic Indicators						EJ Indexes (Environmental and Demographic Information)															
					Minority	Low Income	Linguistically Isolated	Less than HS Education	Under Age 5	Over Age 64	PM 2.5	Ozone	NATA Diesel PM	NATA Cancer Risk	NATA Respiratory HI	NATA Neuro HI	Traffic Proximity	Lead Paint Indicator	NPL Proximity	RMP Proximity	TSDF Proximity	Water Discharger Proximity				
Region Total > or = 80th percentile					8	15	9	15	5	27	12	8									15	21	11	17	14	20
6	AR	Cecil Lynch	167	12,719	82	83	48	73	42	52	83	82		NATA update pending		87	83	81	94	85	96					
		Flint Creek	6138	5,495	35	61	53	56	41	52	31	29		NATA update pending		41	41	47	36	37	15					
		Thomas Fitzhugh	201	4,490	16	79	45	73	51	79	38	39		NATA update pending		39	34	50	35	37	53					
		McClellan	203	4,261	81	90	45	76	73	58	79	78		NATA update pending		83	84	73	86	81	95					
		Harvey Couch	169	2,993	65	81	45	76	52	79	69	70		NATA update pending		71	77	65	65	66	77					
		Lake Catherine	170	2,666	14	50	45	43	42	63	16	19		NATA update pending		15	32	42	2	15	3					
		Magnet Cove	55714	2,654	13	49	45	54	40	58	16	19		NATA update pending		16	27	43	7	11	5					
		Harry L. Oswald	55221	2,646	80	72	46	80	19	38	80	79		NATA update pending		71	74	73	71	90	87					
		Carl Bailey	202	2,156	66	94	45	84	68	66	86	86		NATA update pending		76	87	69	66	72	67					
		White Bluff	6009	1,793	22	57	45	77	40	53	18	21		NATA update pending		30	35	40	41	18	17					
		Hamilton Moses	168	1,513	54	79	50	78	76	55	74	74		NATA update pending		63	82	67	90	65	91					
		Independence	6641	1,246	16	72	45	74	58	45	38	42		NATA update pending		39	33	52	39	49	29					
		Hot Spring Generating Facility	55418	857	39	40	45	80	19	52	11	13		NATA update pending		41	14	39	15	12	4					
		Union Power Partners LP	55380	811	51	68	45	66	28	78	56	57		NATA update pending		61	52	50	53	13	62					
		Dell Power Station	55340	567	19	36	45	72	16	81	36	34		NATA update pending		33	25	47	41	49	15					
		John W Turk Jr Power Plant	56564	449	62	44	45	56	28	83	58	58		NATA update pending		57	51	58	57	57	57					
		Pine Bluff Energy Center	55075	360	75	85	45	73	78	88	83	82		NATA update pending		81	80	68	75	74	80					
		Robert E Ritchie	173	156	82	95	45	87	96	67	81	82		NATA update pending		71	86	91	81	68	97					
		Plum Point Energy Station	56456	25	63	79	45	76	93	30	75	77		NATA update pending		83	83	68	88	65	94					
LA		Nine Mile Point	1403	110,356	65	63	54	57	47	55	63	63		NATA update pending		83	71	70	81	61	80					
		Louis Doc Bonin	1443	64,921	66	76	60	72	48	48	73	73		NATA update pending		82	81	67	91	75	95					
		Louisiana 2	1392	46,182	90	91	45	84	71	38	88	87		NATA update pending		92	91	89	98	92	99					
		J Lamar Stall Unit	56565	46,036	82	88	56	78	68	52	84	86		NATA update pending		85	88	95	92	73	97					



80-90th percentile

90-95th percentile

95-100th percentile

Region	State/ Tribe	Name	ID	Population	Demographic Indicators						EJ Indexes (Environmental and Demographic Information)										
					Minority	Low Income	Linguistically Isolated	Less than HS Education	Under Age 5	Over Age 64	PM 2.5	Ozone	NATA Diesel PM	NATA Cancer Risk	NATA Respiratory HI	NATA Neuro HI	Traffic Proximity	Lead Paint Indicator	NPL Proximity	RMP Proximity	TSDF Proximity
6	LA	Arsenal Hill	<a href="#">1416</a>	45,403	83	88	56	78	69	52	84	86	NATA update pending			85	88	95	92	73	97
		Houma	<a href="#">1439</a>	43,019	60	61	50	79	63	56	57	57	NATA update pending			71	79	58	58	50	55
		D G Hunter	<a href="#">6558</a>	34,205	77	85	50	77	66	58	79	80	NATA update pending			82	88	69	97	78	97
		Michoud	<a href="#">1409</a>	19,627	95	78	84	80	66	34	84	86	NATA update pending			82	77	88	91	72	96
		Morgan City	<a href="#">1449</a>	15,381	63	75	64	85	57	57	66	66	NATA update pending			68	77	62	79	83	86
		Morgan City CC Youngs Road	<a href="#">58478</a>	15,381	63	75	64	85	57	57	66	66	NATA update pending			68	77	62	79	83	86
		Teche	<a href="#">1400</a>	7,680	71	81	46	81	50	76	69	70	NATA update pending			66	79	63	66	71	91
		R S Nelson	<a href="#">1393</a>	7,153	44	59	45	63	46	49	42	45	NATA update pending			49	41	20	76	8	48
		Willow Glen	<a href="#">1394</a>	6,437	75	47	46	90	20	19	60	60	NATA update pending			63	70	59	79	65	83
		Little Gypsy	<a href="#">1402</a>	5,781	57	46	45	61	80	46	47	47	NATA update pending			44	31	47	0	46	2
		Carville Energy LLC	<a href="#">55404</a>	4,883	79	85	45	94	17	4	66	65	NATA update pending			60	74	64	91	70	91
		Ouachita	<a href="#">55467</a>	3,155	40	62	47	57	55	58	43	44	NATA update pending			36	45	45	20	44	13
		Waterford 1 & 2	<a href="#">8056</a>	2,970	67	47	45	68	75	22	53	52	NATA update pending			64	41	52	9	52	7
		Sterlington	<a href="#">1404</a>	2,885	42	65	47	59	53	57	50	51	NATA update pending			43	47	50	25	50	15
		Lieberman	<a href="#">1417</a>	2,514	28	64	45	71	26	86	35	32	NATA update pending			40	31	31	38	39	26
		Perryville Power Station	<a href="#">55620</a>	2,486	38	50	46	53	60	59	22	24	NATA update pending			25	41	34	12	34	8
		Big Cajun 1	<a href="#">1464</a>	1,652	58	74	51	42	69	52	68	68	NATA update pending			59	69	70	79	75	91
		Brame Energy Center	<a href="#">6190</a>	1,280	74	83	45	75	53	54	72	73	NATA update pending			79	82	66	65	79	76
		Acadia Energy Center	<a href="#">55173</a>	1,133	16	46	60	64	69	46	18	17	NATA update pending			49	18	27	14	8	6
		Big Cajun 2	<a href="#">6055</a>	800	62	74	45	18	42	47	69	69	NATA update pending			57	71	72	81	77	93
		Coughlin Power Station	<a href="#">1306</a>	702	28	65	45	90	89	59	48	48	NATA update pending			54	39	53	37	44	36
		Dolet Hills	<a href="#">51</a>	113	64	75	45	79	51	54	71	72	NATA update pending			64	71	66	67	66	71
Navaj o - regio n 6		Four Corners	<a href="#">2442</a>	239	98	84	76	77	86	31	84	95	NATA update pending			70	78	80	81	90	89
NM		Reeves	<a href="#">2450</a>	62,321	72	58	68	46	48	63	73	79	NATA update pending			86	74	84	82	97	72



Region	State/ Tribe	Name	ID	Population	Demographic Indicators						EJ Indexes (Environmental and Demographic Information)										
					Minority	Low Income	Linguistically Isolated	Less than HS Education	Under Age 5	Over Age 64	PM 2.5	Ozone	NATA Diesel PM	NATA Cancer Risk	NATA Respiratory HI	NATA Neuro HI	Traffic Proximity	Lead Paint Indicator	NPL Proximity	RMP Proximity	TSDF Proximity
6	NM	Rio Grande	2444	57,478	84	77	93	73	61	47	90	90		NATA update pending	89	80	73	88	88	94	
		Bluffview	55977	22,974	68	65	65	67	73	56	69	73		NATA update pending	76	71	78	66	89	81	
		Luna Energy Facility	55343	7,335	79	93	86	88	73	80	79	85		NATA update pending	79	87	68	62	69	64	
		San Juan	2451	93	56	39	45	29	58	51	54	51		NATA update pending	43	40	50	43	30	47	
		Escalante	87	62	94	97	97	96	40	42	72	82		NATA update pending	66	77	89	64	69	71	
		Maddox	2446	8	65	44	46	91	12	34	61	62		NATA update pending	60	69	59	63	61	59	
		Cunningham	2454	5	66	40	65	79	71	19	59	60		NATA update pending	59	64	59	59	59	59	
		Hobbs Generating Station	56458	2	76	43	77	89	30	8	71	75		NATA update pending	63	81	63	74	73	60	
		Afton Generating Station	55210	1	86	86	93	94	12	88	84	87		NATA update pending	65	85	81	70	77	77	
OK		Tulsa	2965	61,706	51	60	51	39	54	57	61	61		NATA update pending	68	29	60	80	85	70	
		Riverside	4940	34,615	38	23	52	21	57	46	7	6		NATA update pending	15	43	29	7	4	0	
		Mustang	2953	34,273	57	57	60	55	67	55	55	54		NATA update pending	39	65	55	13	25	54	
		Green Country Energy LLC	55146	26,686	33	13	46	14	58	39	5	4		NATA update pending	16	42	27	7	4	0	
		Ponca City	7546	25,270	46	70	51	59	64	71	52	50		NATA update pending	61	71	53	75	53	68	
		Ponca	762	25,069	46	70	51	59	64	70	52	50		NATA update pending	61	71	54	76	54	68	
		PowerSmith Cogeneration Project	50558	21,678	74	84	84	89	87	23	80	83		NATA update pending	84	86	78	88	88	76	
		Oneta Energy Center	55225	12,774	46	25	46	30	49	57	8	7		NATA update pending	24	42	29	12	5	6	
		Muskogee	2952	6,868	56	48	55	37	77	83	52	52		NATA update pending	49	49	56	40	46	35	
		Anadarko Plant	3006	6,770	78	89	49	75	67	60	76	80		NATA update pending	80	82	76	65	72	93	
		Horseshoe Lake	2951	5,848	40	37	45	56	44	70	29	23		NATA update pending	31	30	31	18	28	15	
		McClain Energy Facility	55457	4,270	47	26	49	39	55	43	8	5		NATA update pending	21	35	16	7	2	5	
		Comanche	8059	3,425	69	19	45	74	9	25	56	55		NATA update pending	40	65	54	57	56	64	
Northeastern	2963	2,749	48	35	52	36	47	40	28	25		NATA update pending	38	36	24	46	23	20			
GRDA	165	2,552	55	67	45	54	76	58	65	65		NATA update pending	66	69	62	75	81	75			



80-90th percentile

90-95th percentile

95-100th percentile

Region	State/ Tribe	Name	ID	Population	Demographic Indicators						EJ Indexes (Environmental and Demographic Information)												
					Minority	Low Income	Linguistically Isolated	Less than HS Education	Under Age 5	Over Age 64	PM 2.5	Ozone	NATA Diesel PM	NATA Cancer Risk	NATA Respiratory HI	NATA Neuro HI	Traffic Proximity	Lead Paint Indicator	NPL Proximity	RMP Proximity	TSDF Proximity	Water Discharger Proximity	
6	OK	AES Shady Point LLC	<a href="#">10671</a>	2,488	45	78	45	78	33	69	62	62	NATA update pending			63	66	60	59	62	61		
		Seminole	<a href="#">2956</a>	2,064	54	78	45	75	51	83	65	66	NATA update pending			59	76	61	62	63	72		
		Mooreland	<a href="#">3008</a>	1,661	25	70	56	47	82	72	54	51	NATA update pending			42	33	57	45	44	54		
		Redbud Power Plant	<a href="#">55463</a>	1,329	50	61	46	39	62	53	55	53	NATA update pending			53	48	54	54	51	54		
		Chouteau	<a href="#">7757</a>	1,280	56	64	45	57	79	64	64	65	NATA update pending			66	69	62	75	80	75		
		Southwestern	<a href="#">2964</a>	530	70	72	45	77	53	49	67	70	NATA update pending			62	73	67	62	66	76		
		Hugo	<a href="#">6772</a>	467	40	78	45	77	21	92	60	60	NATA update pending			56	52	59	59	59	59		
		Kiamichi Energy Facility	<a href="#">55501</a>	403	46	66	51	63	64	73	56	56	NATA update pending			44	41	58	58	57	52		
		Sooner	<a href="#">6095</a>	200	70	60	45	62	37	52	67	69	NATA update pending			62	76	63	77	63	63		
TX		T H Wharton	<a href="#">3469</a>	93,654	80	57	86	70	70	24	90	88	NATA update pending			90	68	93	91	85	99		
		Handley	<a href="#">3491</a>	80,996	79	78	76	78	70	48	81	83	NATA update pending			90	86	78	81	92	88		
		AES Deepwater	<a href="#">10670</a>	74,769	88	85	94	94	77	23	94	90	NATA update pending			91	95	98	99	97	99		
		Spencer	<a href="#">4266</a>	73,640	64	73	74	62	48	23	78	81	NATA update pending			82	78	69	87	92	81		
		Channel Energy Center LLC	<a href="#">55299</a>	72,720	89	85	94	94	75	24	94	91	NATA update pending			92	95	98	99	98	99		
		Leon Creek	<a href="#">3609</a>	69,174	92	88	88	92	69	35	94	95	NATA update pending			89	86	98	85	91	87		
		Bryan	<a href="#">3561</a>	66,420	73	85	82	80	62	31	73	74	NATA update pending			80	25	67	83	75	9		
		Greens Bayou	<a href="#">3464</a>	66,239	88	78	88	88	84	16	96	95	NATA update pending			88	82	93	94	96	99		
		Silas Ray	<a href="#">3559</a>	57,748	93	92	96	95	80	54	94	91	NATA update pending			90	87	79	97	82	94		
		Pasadena Cogeneration	<a href="#">55047</a>	55,223	86	83	93	95	81	24	92	89	NATA update pending			90	91	97	99	95	99		
		Deer Park Energy Center	<a href="#">55464</a>	49,654	71	56	82	80	60	34	66	64	NATA update pending			82	83	76	2	0	2		
		J Robert Massengale	<a href="#">3604</a>	48,440	78	92	78	89	52	25	78	83	NATA update pending			88	88	71	94	68	92		
		Mountain Creek	<a href="#">3453</a>	46,555	88	86	93	95	81	19	95	96	NATA update pending			91	89	95	98	97	92		
		Texas City Power Plant	<a href="#">52088</a>	40,880	75	71	70	74	63	60	75	74	NATA update pending			80	85	92	97	97	95		
		Cedar Bayou	<a href="#">3460</a>	39,643	74	64	84	80	75	38	73	71	NATA update pending			76	80	78	91	89	91		
Hidalgo Energy Center	<a href="#">55545</a>	37,762	93	85	93	85	87	14	99	98	NATA update pending			88	79	91	99	97	99				



80-90th percentile

90-95th percentile

95-100th percentile





Region	State/ Tribe	Name	ID	Population	Demographic Indicators						EJ Indexes (Environmental and Demographic Information)										
					Minority	Low Income	Linguistically Isolated	Less than HS Education	Under Age 5	Over Age 64	PM 2.5	Ozone	NATA Diesel PM	NATA Cancer Risk	NATA Respiratory HI	NATA Neuro HI	Traffic Proximity	Lead Paint Indicator	NPL Proximity	RMP Proximity	TSDF Proximity
6	TX	Barney M Davis	4939	10,718	62	61	54	46	78	36	68	67	NATA update pending			63	68	69	63	80	78
		Lewis Creek	3452	10,347	57	65	53	74	54	60	61	61	NATA update pending			73	65	71	66	61	66
		DeCordova Steam Electric Station	8063	10,257	23	39	50	39	30	94	17	13	NATA update pending			45	45	32	12	25	9
		C R Wing Cogen Plant	52176	9,743	61	65	49	70	70	60	60	61	NATA update pending			59	76	60	81	60	50
		Thomas C Ferguson	4937	9,593	46	70	73	66	39	95	62	62	NATA update pending			56	72	60	59	60	40
		Sabine	3459	9,002	27	48	53	40	69	52	23	27	NATA update pending			19	31	13	12	4	5
		Lamar Power Project	55097	8,923	60	93	46	82	76	59	73	75	NATA update pending			70	81	65	78	67	68
		Colorado Bend Energy Center	56350	8,298	74	59	77	82	34	58	67	67	NATA update pending			67	75	63	62	69	81
		SRW Cogen LP	55120	6,739	48	76	56	75	28	71	61	61	NATA update pending			64	71	62	64	73	70
		Sabine Cogen	55104	5,404	36	77	45	70	55	73	58	58	NATA update pending			43	66	53	20	61	31
		Graham	3490	5,099	54	67	83	84	86	51	57	57	NATA update pending			64	46	58	64	57	59
		Gregory Power Facility	55086	4,861	67	35	74	57	41	36	48	50	NATA update pending			28	69	29	28	24	20
		Midlothian Energy Facility	55091	4,607	39	32	46	48	65	27	19	16	NATA update pending			34	39	35	32	17	26
		Sim Gideon	3601	4,489	57	48	56	49	26	42	62	62	NATA update pending			53	67	60	74	62	56
		Bastrop Energy Center	55168	4,251	82	69	87	88	51	31	87	88	NATA update pending			66	66	69	78	75	73
		Ty Cooke	3602	4,221	80	73	82	90	55	31	84	90	NATA update pending			76	88	73	95	70	90
		V H Braunig	3612	4,125	82	84	69	81	60	41	85	86	NATA update pending			79	82	82	94	89	92
		Lost Pines 1 Power Project	55154	4,063	57	48	57	51	25	40	63	64	NATA update pending			55	67	61	76	63	60
		O W Sommers	3611	3,893	73	85	64	80	52	32	80	80	NATA update pending			72	75	78	90	89	86
		Cottonwood Energy Project	55358	3,849	15	55	45	59	65	63	28	30	NATA update pending			42	30	36	33	10	23
		Guadalupe Generating Station	55153	3,820	66	49	78	70	70	44	68	68	NATA update pending			82	65	65	74	72	66
		Arthur Von Rosenberg	7512	3,806	82	84	70	81	63	43	86	86	NATA update pending			79	82	82	94	90	92
		Knox Lee	3476	3,755	63	61	60	68	33	74	62	62	NATA update pending			69	65	70	73	77	75
		Nichols	3484	3,736	70	60	63	84	39	15	86	93	NATA update pending			66	91	84	96	93	88
		J K Spruce	7097	3,661	72	84	65	80	55	33	80	80	NATA update pending			71	74	78	90	89	86



80-90th percentile

90-95th percentile

95-100th percentile

Region	State/ Tribe	Name	ID	Population	Demographic Indicators						EJ Indexes (Environmental and Demographic Information)										
					Minority	Low Income	Linguistically Isolated	Less than HS Education	Under Age 5	Over Age 64	PM 2.5	Ozone	NATA Diesel PM	NATA Cancer Risk	NATA Respiratory HI	NATA Neuro HI	Traffic Proximity	Lead Paint Indicator	NPL Proximity	RMP Proximity	TSDF Proximity
6	TX	J T Deely	<a href="#">6181</a>	3,659	72	84	65	80	55	33	80	80		NATA update pending	71	74	78	90	89	86	
		Panda Sherman Power Station	<a href="#">58005</a>	3,615	53	52	70	60	63	75	40	35		NATA update pending	41	67	51	49	37	45	
		Ray Olinger	<a href="#">3576</a>	3,444	41	32	59	48	51	60	23	19		NATA update pending	29	35	34	32	18	34	
		Hays Energy Project	<a href="#">55144</a>	2,833	68	66	55	50	67	23	77	78		NATA update pending	75	71	67	74	73	84	
		Jones	<a href="#">3482</a>	2,667	70	65	45	81	68	31	74	79		NATA update pending	68	77	68	79	66	78	
		Dansby	<a href="#">6243</a>	2,484	72	74	76	87	70	25	84	86		NATA update pending	68	70	71	94	81	95	
		Valley	<a href="#">3508</a>	2,340	25	66	45	59	59	78	39	35		NATA update pending	31	30	49	45	40	47	
		Lone Star	<a href="#">3477</a>	2,183	62	85	46	73	84	79	71	72		NATA update pending	68	80	65	65	71	93	
		Sam Bertron	<a href="#">3468</a>	2,079	64	54	71	75	63	66	62	62		NATA update pending	64	71	71	83	71	82	
		Bosque County Peaking	<a href="#">55172</a>	1,954	11	69	50	67	37	96	42	38		NATA update pending	47	37	52	50	34	52	
		Newman	<a href="#">3456</a>	1,680	84	53	79	63	61	30	82	83		NATA update pending	66	66	71	80	81	67	
		Sam Rayburn	<a href="#">3631</a>	1,521	42	29	71	34	76	45	29	31		NATA update pending	45	32	43	37	40	40	
		Welsh	<a href="#">6139</a>	1,430	52	57	48	52	37	66	45	42		NATA update pending	57	36	52	41	42	33	
		Wolf Hollow I LP	<a href="#">55139</a>	1,410	43	61	72	84	24	80	43	41		NATA update pending	59	42	45	21	41	27	
		Monticello	<a href="#">6147</a>	1,360	56	68	83	84	57	81	60	60		NATA update pending	61	63	59	79	59	74	
		Sandy Creek Energy Station	<a href="#">56611</a>	1,179	36	69	51	57	64	78	53	52		NATA update pending	48	39	55	52	41	39	
		Permian Basin	<a href="#">3494</a>	1,115	56	64	84	83	67	50	61	62		NATA update pending	61	69	60	60	61	59	
		Trinidad	<a href="#">3507</a>	863	34	71	45	74	17	54	53	51		NATA update pending	49	37	55	24	50	54	
		Harrington	<a href="#">6193</a>	792	29	31	46	48	79	42	44	34		NATA update pending	50	42	29	31	20	12	
		E S Joslin	<a href="#">3436</a>	712	65	26	45	53	12	65	57	57		NATA update pending	51	35	32	24	56	22	
		R W Miller	<a href="#">3628</a>	687	12	47	49	53	52	80	13	8		NATA update pending	40	21	33	14	28	31	
		Coleto Creek	<a href="#">6178</a>	672	55	48	54	64	49	76	51	52		NATA update pending	61	34	54	56	52	57	
		W A Parish	<a href="#">3470</a>	641	67	14	69	41	70	26	20	24		NATA update pending	20	39	28	20	5	10	
		Tenaska Frontier Generation	<a href="#">55062</a>	634	56	62	72	67	77	65	60	61		NATA update pending	60	65	60	59	60	59	
		Martin Lake	<a href="#">6146</a>	575	62	61	45	67	23	31	67	68		NATA update pending	62	66	69	65	74	68	





Region	State/ Tribe	Name	ID	Population	Demographic Indicators						EJ Indexes (Environmental and Demographic Information)																
					Minority	Low Income	Linguistically Isolated	Less than HS Education	Under Age 5	Over Age 64	PM 2.5	Ozone	NATA Diesel PM	NATA Cancer Risk	NATA Respiratory HI	NATA Neuro HI	Traffic Proximity	Lead Paint Indicator	NPL Proximity	RMP Proximity	TSDF Proximity	Water Discharger Proximity					
		Region Total > or = 80th percentile				36	46	40	68	20	22	42	50									44	50	33	65	49	70
7	IA	Dubuque	1046	45,215	25	63	46	48	48	69	41	45		NATA update pending							20	20	14	22	49	29	
		Ames Electric Services Power Plant	1122	42,645	38	70	67	14	25	32	47	49		NATA update pending							10	43	52	36	56	49	
		Riverside	1081	41,465	45	47	60	50	62	68	37	42		NATA update pending							33	40	43	38	49	24	
		Streeter Station	1131	41,088	20	51	48	26	40	56	26	29		NATA update pending							16	15	18	18	51	16	
		Prairie Creek	1073	33,960	38	65	47	51	70	46	47	49		NATA update pending							65	28	31	12	55	44	
		Greater Des Moines	7985	20,124	52	54	72	64	70	35	33	36		NATA update pending							29	39	22	8	52	20	
		Milton L Kapp	1048	15,702	21	56	49	51	39	75	35	40		NATA update pending							40	16	12	4	45	27	
		Sutherland	1077	15,341	61	72	80	81	77	55	66	65		NATA update pending							70	81	64	86	60	80	
		Muscatine Plant #1	1167	14,728	46	65	51	71	66	55	55	56		NATA update pending							24	41	57	83	57	81	
		Pella	1175	11,481	15	34	46	30	51	67	21	22		NATA update pending							43	13	35	39	47	15	
		Burlington	1104	3,055	25	47	45	38	46	89	35	39		NATA update pending							32	21	25	37	46	17	
		Walter Scott Jr Energy Center	1082	2,829	28	62	70	64	41	61	48	50		NATA update pending							54	37	33	35	56	41	
		Louisa	6664	842	27	33	45	73	41	51	26	31		NATA update pending							51	26	45	5	47	14	
		Fair Station	1218	773	3	10	45	38	4	93	26	32		NATA update pending							46	14	46	33	47	45	
		Summit Lake	1206	555	11	71	45	37	71	59	49	49		NATA update pending							53	28	54	24	55	41	
		Ottumwa	6254	352	2	35	45	55	44	71	32	35		NATA update pending							53	18	45	37	49	38	
		Lansing	1047	336	10	39	45	39	10	94	43	45		NATA update pending							43	24	52	52	52	35	
		George Neal South	7343	329	5	16	45	25	50	44	24	23		NATA update pending							34	5	45	14	52	14	
		George Neal North	1091	318	5	16	45	25	50	44	24	23		NATA update pending							34	5	45	14	52	14	
		Emery Station	8031	303	13	45	45	33	42	81	28	31		NATA update pending							42	12	24	20	49	12	
		Earl F Wisdom	1217	244	6	42	45	30	53	74	41	41		NATA update pending							55	12	52	16	54	27	
KS		Kaw	1294	64,653	79	87	87	90	84	31	83	80		NATA update pending							87	91	85	92	95	89	
		Quindaro	1295	44,505	83	87	82	86	77	42	82	80		NATA update pending							84	92	85	90	95	90	



80-90th percentile

90-95th percentile

95-100th percentile

Region	State/ Tribe	Name	ID	Population	Demographic Indicators						EJ Indexes (Environmental and Demographic Information)												
					Minority	Low Income	Linguistically Isolated	Less than HS Education	Under Age 5	Over Age 64	PM 2.5	Ozone	NATA Diesel PM	NATA Cancer Risk	NATA Respiratory HI	NATA Neuro HI	Traffic Proximity	Lead Paint Indicator	NPL Proximity	RMP Proximity	TSDF Proximity	Water Discharger Proximity	
7	KS	Nearman Creek	<a href="#">6064</a>	25,318	66	58	52	55	46	52	62	61			NATA update pending	77	81	65	64	83	61		
		Garden City	<a href="#">1336</a>	24,963	73	69	84	85	78	40	73	78			NATA update pending	67	83	65	92	69	77		
		Lawrence Energy Center	<a href="#">1250</a>	22,544	40	54	54	18	60	32	33	32			NATA update pending	23	43	43	30	34	29		
		Hutchinson Energy Center	<a href="#">1248</a>	18,152	29	52	47	44	59	79	35	28			NATA update pending	51	32	10	6	36	39		
		East 12th Street	<a href="#">7013</a>	12,075	42	69	55	47	33	66	49	46			NATA update pending	43	29	29	25	46	25		
		Coffeyville	<a href="#">1271</a>	9,806	54	72	45	65	69	73	61	61			NATA update pending	64	75	60	80	71	79		
		Murray Gill	<a href="#">1242</a>	7,297	55	51	80	56	53	28	50	48			NATA update pending	49	47	45	40	15	51		
		Tecumseh Energy Center	<a href="#">1252</a>	4,237	37	31	45	44	39	75	20	19			NATA update pending	40	31	43	7	33	18		
		Riverton	<a href="#">1230</a>	3,046	25	61	45	46	69	47	39	37			NATA update pending	43	26	31	34	28	18		
		Gordon Evans Energy Center	<a href="#">1240</a>	2,131	11	19	45	21	36	53	6	3			NATA update pending	41	3	14	0	4	7		
		Fort Dodge	<a href="#">1233</a>	1,606	84	83	96	97	80	26	82	89			NATA update pending	75	89	88	97	98	90		
		La Cygne	<a href="#">1241</a>	396	11	53	46	61	35	80	34	33			NATA update pending	54	24	47	7	40	54		
		Great Bend	<a href="#">1235</a>	198	10	43	45	57	48	73	33	23			NATA update pending	40	10	14	4	42	43		
		Jeffrey Energy Center	<a href="#">6068</a>	174	15	73	45	49	71	46	48	47			NATA update pending	51	25	52	44	52	56		
		Neosho	<a href="#">1243</a>	169	17	47	45	41	57	82	37	34			NATA update pending	53	16	45	40	31	42		
		Cimarron River	<a href="#">1230</a>	37	65	52	69	79	56	27	61	62			NATA update pending	60	66	60	62	60	61		
		Holcomb	<a href="#">108</a>	0												NATA update pending							
		MO		Columbia	<a href="#">2123</a>	58,346	50	76	67	46	46	24	60	60			NATA update pending	34	72	59	29	66	60
				Hawthorn	<a href="#">2079</a>	27,114	65	89	84	86	83	37	76	74			NATA update pending	75	88	87	89	90	95
Meramec	<a href="#">2104</a>			27,044	17	21	48	41	57	47	3	3			NATA update pending	10	21	7	13	13	3		
Blue Valley	<a href="#">2132</a>			24,826	37	37	48	47	50	58	12	14			NATA update pending	13	31	6	10	0	21		
James River Power Station	<a href="#">2161</a>			24,536	23	37	47	23	36	82	9	9			NATA update pending	9	38	15	3	4	6		
John Twitty Energy Center	<a href="#">6195</a>			24,252	26	44	49	35	67	51	5	5			NATA update pending	15	39	7	6	1	2		
Lake Road	<a href="#">2098</a>			19,421	35	74	53	76	67	54	56	56			NATA update pending	63	63	57	74	55	62		
Sikeston Power Station	<a href="#">6768</a>	14,770	56	78	45	75	62	70	61	61			NATA update pending	44	69	57	58	61	66				



Region	State/ Tribe	Name	ID	Population	Demographic Indicators						EJ Indexes (Environmental and Demographic Information)										
					Minority	Low Income	Linguistically Isolated	Less than HS Education	Under Age 5	Over Age 64	PM 2.5	Ozone	NATA Diesel PM	NATA Cancer Risk	NATA Respiratory HI	NATA Neuro HI	Traffic Proximity	Lead Paint Indicator	NPL Proximity	RMP Proximity	TSDF Proximity
7	MO	Dogwood Energy Facility	<a href="#">55178</a>	8,382	23	46	47	47	51	46	15	16		NATA update pending	53	26	32	3	18	41	
		State Line Combined Cycle	<a href="#">7206</a>	6,164	24	71	45	71	56	70	45	44		NATA update pending	40	29	34	37	28	29	
		Sibley	<a href="#">2094</a>	2,088	12	53	45	53	62	80	35	36		NATA update pending	38	22	21	27	16	20	
		Sioux	<a href="#">2107</a>	1,866	16	30	46	47	25	77	6	7		NATA update pending	35	3	15	3	15	10	
		Labadie	<a href="#">2103</a>	1,463	4	45	49	38	50	57	12	13		NATA update pending	32	16	18	16	14	15	
		Chamois	<a href="#">2169</a>	640	9	65	45	64	68	88	49	49		NATA update pending	58	28	52	8	46	28	
		New Madrid	<a href="#">2167</a>	452	44	91	45	72	39	18	63	63		NATA update pending	63	68	62	60	61	66	
		St Francis Energy Facility	<a href="#">7604</a>	419	11	86	45	82	63	79	55	55		NATA update pending	55	42	54	58	56	55	
		Asbury	<a href="#">2076</a>	383	20	58	45	48	40	78	19	17		NATA update pending	42	20	33	9	20	14	
		Rush Island	<a href="#">6155</a>	364	25	31	45	57	49	67	30	29		NATA update pending	29	17	39	29	37	11	
		Iatan	<a href="#">6065</a>	266	13	38	45	32	46	65	14	13		NATA update pending	39	8	34	22	20	23	
		Montrose	<a href="#">2080</a>	91	8	66	45	62	28	75	44	43		NATA update pending	54	22	54	40	48	48	
		Thomas Hill	<a href="#">2168</a>	87	5	53	45	79	31	85	36	36		NATA update pending	45	26	53	39	39	42	
		NE	C W Burdick	<a href="#">2241</a>	41,232	56	68	81	75	70	55	64	65		NATA update pending	70	78	89	88	60	72
				North Omaha	<a href="#">2201</a>	40,140	76	84	60	71	71	49	75	73		NATA update pending	80	88	87	79	63
Lon Wright	<a href="#">2240</a>			24,948	32	59	67	67	56	74	44	46		NATA update pending	46	20	44	6	55	48	
Whelan Energy Center	<a href="#">60</a>			1,985	47	83	83	67	86	56	62	62		NATA update pending	78	64	69	85	59	69	
Platte	<a href="#">59</a>			1,790	22	44	50	45	82	87	36	34		NATA update pending	28	28	1	13	54	31	
Terry Bundy Generating Station	<a href="#">7887</a>			549	3	29	56	23	23	35	18	23		NATA update pending	16	10	31	12	47	21	
Sheldon	<a href="#">2277</a>			345	13	33	45	16	53	61	41	43		NATA update pending	52	23	51	18	54	33	
Beatrice	<a href="#">8000</a>			254	9	28	45	34	46	73	25	25		NATA update pending	41	5	48	12	48	18	
Canaday	<a href="#">2226</a>			115	30	47	57	42	66	85	51	49		NATA update pending	60	30	56	76	57	77	
Nebraska City	<a href="#">6096</a>			91	19	55	45	37	55	80	43	45		NATA update pending	53	17	52	9	53	45	
Gerald Gentleman	<a href="#">6077</a>	18	14	21	45	12	39	91	27	17		NATA update pending	45	12	42	20	48	34			
Region Total > or = 80th percentile					2	8	9	7	5	14	3	3		3	8	6	10	5	7		



80-90th percentile

90-95th percentile

95-100th percentile

Region	State/ Tribe	Name	ID	Population	Demographic Indicators						EJ Indexes (Environmental and Demographic Information)										
					Minority	Low Income	Linguistically Isolated	Less than HS Education	Under Age 5	Over Age 64	PM 2.5	Ozone	NATA Diesel PM	NATA Cancer Risk	NATA Respiratory HI	NATA Neuro HI	Traffic Proximity	Lead Paint Indicator	NPL Proximity	RMP Proximity	TSDF Proximity
8	CO	Zuni	478	205,428	68	71	73	70	60	35	68	72			NATA update pending	84	84	88	89	83	84
		Arapahoe	465	141,898	67	66	78	71	63	42	68	73			NATA update pending	82	81	86	84	80	82
		Arapahoe Combustion Turbine Project	55200	139,008	67	65	77	69	62	43	67	72			NATA update pending	81	80	85	83	79	82
		Martin Drake	492	75,571	50	66	58	43	41	66	60	60			NATA update pending	77	48	59	59	59	74
		Thermo Power & Electric	50676	71,535	69	84	78	83	74	40	75	83			NATA update pending	82	82	68	92	73	73
		Cherokee	469	54,700	81	85	88	93	79	33	81	88			NATA update pending	93	91	98	97	91	91
		Valmont	477	33,681	41	53	68	26	31	51	51	41			NATA update pending	26	47	25	18	32	21
		Comanche	470	7,664	68	62	69	64	41	68	63	65			NATA update pending	75	80	62	74	61	81
		Brush Generation Facility	10682	6,423	55	72	57	72	79	77	61	62			NATA update pending	60	76	59	60	61	62
		Rifle Generating Station	10755	5,121	54	60	70	59	63	46	58	57			NATA update pending	57	47	58	55	58	55
		Ray D Nixon	8219	2,438	48	47	45	29	78	14	38	19			NATA update pending	31	39	42	17	40	8
		Pueblo Airport Generating Station	56998	2,374	66	44	45	55	21	64	61	62			NATA update pending	67	65	60	65	60	64
		Rocky Mountain Energy Center	55835	1,893	50	39	63	56	68	39	39	25			NATA update pending	27	25	39	16	24	28
		Fort St Vrain	6112	1,402	58	50	68	72	58	46	55	53			NATA update pending	62	41	55	61	50	52
		Front Range Power Plant	55283	1,100	44	46	45	40	75	19	38	19			NATA update pending	27	35	42	17	40	9
		Pawnee	6248	936	47	65	65	70	60	71	55	51			NATA update pending	45	66	57	52	49	47
		Nucla	527	695	22	56	45	52	54	77	51	40			NATA update pending	57	24	40	34	52	57
		Craig	6021	301	21	35	45	36	24	80	45	30			NATA update pending	48	33	54	54	51	16
		Hayden	525	158	7	26	45	17	28	52	36	14			NATA update pending	40	18	49	54	44	34
		Rawhide	6761	117	30	55	45	19	65	38	35	12			NATA update pending	48	28	37	32	35	41
MT		J E Corette Plant	2187	38,075	43	70	49	49	66	41	56	54			NATA update pending	45	43	28	67	58	72
		Yellowstone Energy LP	50931	21,573	31	52	45	42	63	58	42	34			NATA update pending	35	40	6	6	54	11
		Lewis & Clark	6089	5,157	19	52	46	51	62	68	44	38			NATA update pending	32	19	57	26	47	25
		Hardin Generator Project	55749	4,030	68	71	45	63	73	66	66	69			NATA update pending	64	82	63	72	61	64





Region	State/ Tribe	Name	ID	Population	Demographic Indicators						EJ Indexes (Environmental and Demographic Information)										
					Minority	Low Income	Linguistically Isolated	Less than HS Education	Under Age 5	Over Age 64	PM 2.5	Ozone	NATA Diesel PM	NATA Cancer Risk	NATA Respiratory HI	NATA Neuro HI	Traffic Proximity	Lead Paint Indicator	NPL Proximity	RMP Proximity	TSDF Proximity
8	MT	Colstrip	<a href="#">6076</a>	2,413	43	34	45	18	84	12	45	39		NATA update pending	51	39	55	57	54	16	
		Colstrip Energy LP	<a href="#">10784</a>	27	36	77	45	53	64	73	58	58		NATA update pending	58	49	58	59	58	58	
	ND	R M Heskett	<a href="#">2790</a>	12,647	22	29	45	45	57	62	28	24		NATA update pending	23	15	56	5	7	10	
		Coyote	<a href="#">8222</a>	151	15	48	45	55	14	84	48	46		NATA update pending	46	27	58	29	48	8	
		Spiritwood Station	<a href="#">56786</a>	51	11	30	45	44	37	72	32	29		NATA update pending	55	12	55	7	44	43	
		Leland Olds	<a href="#">2817</a>	47	9	49	51	31	60	71	32	27		NATA update pending	54	20	56	33	37	33	
		Stanton	<a href="#">2824</a>	39	9	49	50	30	57	70	33	28		NATA update pending	54	20	56	34	37	34	
		Milton R Young	<a href="#">2823</a>	31	17	49	46	64	25	80	45	42		NATA update pending	55	25	57	43	37	43	
		Antelope Valley	<a href="#">6469</a>	24	26	33	69	68	37	77	43	40		NATA update pending	57	23	57	44	45	49	
		Coal Creek	<a href="#">6030</a>	13	19	44	45	24	15	80	51	49		NATA update pending	53	26	58	29	48	55	
	SD	Big Stone	<a href="#">6098</a>	973	4	62	45	51	46	73	50	49		NATA update pending	50	23	57	26	55	51	
		Deer Creek Station	<a href="#">56610</a>	147	11	44	50	54	48	76	37	35		NATA update pending	56	12	55	41	53	51	
	UT	Gadsby	<a href="#">3648</a>	88,625	70	81	85	80	73	35	78	82		NATA update pending	89	87	98	88	64	85	
		Lake Side Power Plant	<a href="#">56237</a>	45,478	41	58	61	43	92	23	47	41		NATA update pending	69	44	42	35	56	25	
		Lake Side 2	<a href="#">58393</a>	45,229	41	58	61	43	92	24	47	41		NATA update pending	69	44	42	35	56	25	
		Nebo Power Station	<a href="#">56177</a>	20,012	37	49	60	34	85	22	44	34		NATA update pending	22	38	43	23	55	20	
		Sunnyside Cogen Associates	<a href="#">50951</a>	1,878	47	75	45	75	63	79	60	62		NATA update pending	59	73	59	60	59	60	
		Carbon	<a href="#">3644</a>	1,837	29	51	45	54	49	75	35	16		NATA update pending	44	1	49	25	52	16	
		Currant Creek	<a href="#">56102</a>	1,701	14	74	45	51	88	34	42	26		NATA update pending	34	29	35	49	54	49	
		Hunter	<a href="#">6165</a>	934	15	50	45	22	78	45	34	14		NATA update pending	31	16	49	51	51	51	
		Huntington	<a href="#">8069</a>	52	7	47	45	80	91	51	49	37		NATA update pending	57	29	55	51	56	51	
		Intermountain Power Project	<a href="#">6481</a>	0										NATA update pending							
	Ute	Bonanza	<a href="#">7790</a>	0										NATA update pending							
	WY	Cheyenne Prairie Generating Station	<a href="#">57703</a>	29,643	48	57	48	41	75	52	53	47		NATA update pending	33	37	32	29	54	14	
		Wygen 1	<a href="#">55479</a>	2,509	29	12	54	46	46	23	10	4		NATA update pending	26	30	44	9	44	54	



80-90th percentile

90-95th percentile

95-100th percentile

Region	State/ Tribe	Name	ID	Population	Demographic Indicators						EJ Indexes (Environmental and Demographic Information)										
					Minority	Low Income	Linguistically Isolated	Less than HS Education	Under Age 5	Over Age 64	PM 2.5	Ozone	NATA Diesel PM	NATA Cancer Risk	NATA Respiratory HI	NATA Neuro HI	Traffic Proximity	Lead Paint Indicator	NPL Proximity	RMP Proximity	TSDF Proximity
8	WY	Wyodak	<a href="#">6101</a>	2,509	29	12	54	46	46	23	10	4		NATA update pending	26	30	44	9	44	54	
		Neil Simpson II	<a href="#">7504</a>	2,509	29	12	54	46	46	23	10	4		NATA update pending	26	30	44	9	44	54	
		Wygen 2	<a href="#">56319</a>	2,447	28	11	54	45	46	23	10	4		NATA update pending	26	30	44	9	44	54	
		Wygen III	<a href="#">56596</a>	2,369	29	11	54	45	46	22	10	4		NATA update pending	26	30	44	9	44	54	
		Naughton	<a href="#">4162</a>	343	20	26	45	41	66	45	27	14		NATA update pending	30	17	49	39	45	3	
		Dave Johnston	<a href="#">4158</a>	98	11	17	45	30	37	35	42	26		NATA update pending	50	20	40	11	53	38	
		Laramie River Station	<a href="#">6204.1</a>	91	9	60	45	55	10	86	52	43		NATA update pending	51	20	54	57	55	57	
		Laramie River Station	<a href="#">6204.2</a>	91	9	60	45	55	10	86	52	43		NATA update pending	51	20	54	57	55	57	
		Dry Fork Station	<a href="#">56609</a>	57	10	28	53	30	85	10	6	1		NATA update pending	31	30	40	4	40	52	
		Jim Bridger	<a href="#">8066</a>	2	29	7	45	14	53	44	27	12		NATA update pending	38	8	53	50	48	55	
		Region Total > or = 80th percentile					1	3	2	4	7	6	1	3		6	8	5	6	3	6
9	AZ	Agua Fria	<a href="#">141</a>	147,206	75	71	81	76	69	27	77	82		NATA update pending	76	77	77	79	88	95	
		Ocotillo	<a href="#">116</a>	126,412	64	76	75	56	48	31	70	73		NATA update pending	86	73	83	81	86	91	
		Kyrene	<a href="#">147</a>	120,285	60	46	65	37	48	36	57	57		NATA update pending	79	68	61	76	9	77	
		Santan	<a href="#">8068</a>	101,868	50	23	52	21	64	18	24	15		NATA update pending	24	50	12	9	11	8	
		West Phoenix	<a href="#">117</a>	100,643	90	94	94	97	88	13	93	96		NATA update pending	97	90	88	99	99	95	
		H Wilson Sundt Generating Station	<a href="#">126</a>	58,024	84	87	87	87	82	21	90	95		NATA update pending	89	81	96	94	99	94	
		Yuma Cogeneration Associates	<a href="#">54694</a>	51,938	81	81	84	87	76	56	77	84		NATA update pending	77	82	87	79	85	90	
		Desert Basin	<a href="#">55129</a>	19,213	71	75	71	73	80	70	74	78		NATA update pending	74	76	70	94	80	82	
		Yucca	<a href="#">120</a>	14,304	82	80	83	92	66	45	78	84		NATA update pending	66	74	86	81	85	91	
		Griffith Energy LLC	<a href="#">55124</a>	2,779	70	74	45	91	3	46	85	95		NATA update pending	66	86	67	85	76	71	
		Gila River Power Station	<a href="#">55306</a>	2,006	84	83	90	93	72	47	78	84		NATA update pending	77	84	73	64	74	64	
Cholla	<a href="#">113</a>	1,087	53	71	45	34	93	35	61	62		NATA update pending	64	67	59	61	60	61			
Saguaro	<a href="#">118</a>	986	61	48	48	47	94	11	59	58		NATA update pending	62	63	58	59	58	58			



80-90th percentile

90-95th percentile

95-100th percentile

Region	State/ Tribe	Name	ID	Population	Demographic Indicators						EJ Indexes (Environmental and Demographic Information)										
					Minority	Low Income	Linguistically Isolated	Less than HS Education	Under Age 5	Over Age 64	PM 2.5	Ozone	NATA Diesel PM	NATA Cancer Risk	NATA Respiratory HI	NATA Neuro HI	Traffic Proximity	Lead Paint Indicator	NPL Proximity	RMP Proximity	TSDF Proximity
9	AZ	Apache Station	<a href="#">160</a>	242	31	72	45	72	8	87	55	51	NATA update pending			54	39	53	56	53	57
		Mesquite Generating Station	<a href="#">55481</a>	185	65	74	95	82	20	33	58	58	NATA update pending			53	63	27	57	51	41
		Red Hawk	<a href="#">55455</a>	176	62	69	93	79	20	32	54	53	NATA update pending			52	63	20	51	43	36
		Arlington Valley Energy Facility	<a href="#">55282</a>	80	75	86	98	89	24	37	67	71	NATA update pending			60	63	73	67	68	64
		Harquahala Generating Project	<a href="#">55372</a>	80	63	61	69	74	43	30	65	67	NATA update pending			62	64	71	64	67	64
		Coronado	<a href="#">6177</a>	4	31	61	45	64	77	66	50	40	NATA update pending			55	46	56	56	54	54
		Springerville	<a href="#">8223</a>	0									NATA update pending								
CA		Malburg	<a href="#">56041</a>	368,474	96	91	97	98	79	19	97	94	NATA update pending			97	98	98	99	99	95
		Broadway	<a href="#">420</a>	233,812	80	53	86	67	46	56	82	80	NATA update pending			92	88	95	88	95	73
		Grayson	<a href="#">377</a>	207,693	62	61	95	67	37	68	66	65	NATA update pending			85	73	85	73	74	75
		SPA Cogen 3	<a href="#">7552</a>	179,784	82	81	86	83	70	52	89	90	NATA update pending			95	89	93	92	94	88
		Valley	<a href="#">408</a>	174,065	89	75	92	94	62	35	91	93	NATA update pending			96	94	92	95	84	79
		Carson Cogeneration	<a href="#">10169</a>	172,990	95	74	86	87	68	44	92	88	NATA update pending			95	94	95	95	98	93
		Harbor Cogen	<a href="#">50541</a>	172,164	90	84	90	91	74	26	93	91	NATA update pending			95	96	92	99	99	99
		Naval Station Energy Facility	<a href="#">10811</a>	171,564	87	86	92	91	63	29	91	89	NATA update pending			98	93	73	93	94	96
		AES Redondo Beach LLC	<a href="#">356</a>	164,096	62	22	75	24	49	56	49	51	NATA update pending			15	27	40	21	21	12
		Olive	<a href="#">6013</a>	158,126	63	44	88	58	38	60	59	59	NATA update pending			80	40	77	65	58	59
		Magnolia Power Project	<a href="#">56046</a>	156,741	63	44	88	59	38	60	60	59	NATA update pending			80	42	78	66	60	60
		Harbor	<a href="#">399</a>	150,177	88	67	89	86	60	42	90	87	NATA update pending			95	92	95	99	98	99
		Donald Von Raesfeld Power Plant	<a href="#">56026</a>	129,495	79	35	84	46	69	29	79	76	NATA update pending			92	78	99	94	96	81
		Goal Line LP	<a href="#">54749</a>	126,272	73	72	89	84	71	42	79	81	NATA update pending			89	78	74	87	78	86
		Woodland	<a href="#">7266</a>	119,261	72	77	81	81	66	53	79	81	NATA update pending			87	84	91	94	87	67
		AES Alamitos LLC	<a href="#">315</a>	118,519	55	30	61	22	32	82	43	47	NATA update pending			4	19	38	9	6	8
		Carson Ice-Gen Project	<a href="#">7527</a>	117,880	83	65	81	71	68	33	88	89	NATA update pending			91	77	90	92	92	90



80-90th percentile

90-95th percentile

95-100th percentile

Region	State/ Tribe	Name	ID	Population	Demographic Indicators						EJ Indexes (Environmental and Demographic Information)										
					Minority	Low Income	Linguistically Isolated	Less than HS Education	Under Age 5	Over Age 64	PM 2.5	Ozone	NATA Diesel PM	NATA Cancer Risk	NATA Respiratory HI	NATA Neuro HI	Traffic Proximity	Lead Paint Indicator	NPL Proximity	RMP Proximity	TSDF Proximity
9	CA	SCA Cogen 2	7551	109,451	76	76	84	76	56	53	83	85		NATA update pending	90	83	94	94	95	78	
		AES Huntington Beach LLC	335	106,241	58	36	68	40	46	54	51	52		NATA update pending	12	71	51	77	21	10	
		Cardinal Cogen	10168	105,560	60	26	77	26	49	61	54	55		NATA update pending	83	18	29	55	22	55	
		Palomar Energy	55985	104,718	71	71	87	81	68	47	76	77		NATA update pending	90	77	72	86	76	85	
		Los Esteros Critical Energy Center	55248	96,923	86	27	88	49	70	28	86	83		NATA update pending	95	75	98	95	97	88	
		Agnews Power Plant	50748	96,162	86	27	88	49	74	24	87	84		NATA update pending	95	74	98	96	98	88	
		Haynes	400	94,791	52	24	61	19	31	87	34	40		NATA update pending	2	15	32	6	3	6	
		Port of Stockton Energy Facility	54238	93,220	82	78	86	87	69	39	88	89		NATA update pending	92	88	97	95	83	94	
		OLS Energy Chino	50850	92,962	80	42	77	72	55	25	84	84		NATA update pending	89	82	77	72	84	92	
		North Island Energy Facility	10812	88,211	61	55	76	45	30	56	65	64		NATA update pending	93	66	61	57	61	92	
		Etiwanda Generating Station	331	81,473	82	45	82	68	67	13	90	92		NATA update pending	90	78	88	95	91	77	
		Delta Energy Center	55333	80,165	80	69	81	76	68	43	84	83		NATA update pending	92	87	84	98	86	97	
		Clearwater Power Plant	56356	78,779	77	56	82	80	71	27	80	82		NATA update pending	94	81	77	84	81	83	
		Russell City Energy Center	56467	78,058	84	50	88	74	56	47	82	76		NATA update pending	96	87	77	93	89	70	
		Stockton Cogen	10640	70,448	91	85	92	95	75	29	93	94		NATA update pending	93	90	97	96	86	92	
		Mountainview Generating Station	358	69,561	83	84	87	87	72	36	92	95		NATA update pending	88	90	97	95	97	88	
		Los Medanos Energy Center	55217	62,532	85	72	84	78	70	35	89	88		NATA update pending	95	88	89	98	89	98	
		Ormond Beach	350	59,556	88	73	92	93	78	29	90	91		NATA update pending	87	90	98	97	78	97	
		Scattergood	404	57,854	52	17	57	11	40	51	33	38		NATA update pending	8	15	25	2	6	1	
		El Segundo Energy Center LLC	57901	55,458	48	12	52	12	44	52	27	33		NATA update pending	5	11	21	1	4	0	
		CES Placerita Power Plant	10677	54,709	71	50	81	71	54	47	71	74		NATA update pending	82	72	70	79	70	71	
		El Segundo Power	330	53,622	47	12	52	12	44	52	27	33		NATA update pending	5	11	21	1	4	0	
		Pittsburg Power	271	53,030	86	72	86	81	70	31	89	89		NATA update pending	95	89	90	99	90	98	
		Encina	302	52,138	50	35	65	30	45	63	35	35		NATA update pending	5	43	30	25	32	5	



80-90th percentile

90-95th percentile

95-100th percentile

Region	State/ Tribe	Name	ID	Population	Demographic Indicators						EJ Indexes (Environmental and Demographic Information)											
					Minority	Low Income	Linguistically Isolated	Less than HS Education	Under Age 5	Over Age 64	PM 2.5	Ozone	NATA Diesel PM	NATA Cancer Risk	NATA Respiratory HI	NATA Neuro HI	Traffic Proximity	Lead Paint Indicator	NPL Proximity	RMP Proximity	TSDF Proximity	Water Discharger Proximity
9	CA	Gateway Generating Station	56476	49,398	73	49	74	63	48	36	71	70				NATA update pending	77	77	72	83	76	81
		Contra Costa	228	46,518	72	51	75	63	50	36	71	70				NATA update pending	77	78	72	84	76	81
		El Centro	389	45,786	88	78	92	88	68	40	89	93				NATA update pending	89	87	88	97	85	97
		Crockett Cogen Project	55084	45,067	73	40	67	51	48	51	66	65				NATA update pending	83	79	68	65	76	80
		Inland Empire Energy Center	55853	32,100	65	60	72	70	42	93	70	73				NATA update pending	75	65	71	83	70	65
		Tracy Combined Cycle Power Plant	55933	31,358	78	26	79	58	82	17	88	92				NATA update pending	89	73	94	88	84	87
		Foster Wheeler Martinez	10342	30,329	61	40	66	46	42	47	53	54				NATA update pending	20	72	39	42	9	4
		Mandalay	345	29,480	74	38	76	62	55	56	72	72				NATA update pending	84	71	84	91	68	73
		Walnut Energy Center	56078	28,870	73	75	87	86	74	41	78	80				NATA update pending	83	82	91	99	79	89
		Roseville Energy Park	56298	27,437	49	19	64	14	53	85	10	6				NATA update pending	31	44	13	3	9	3
		Algonquin Power Sanger LLC	57564	27,391	88	81	89	94	80	40	94	96				NATA update pending	68	86	85	98	90	79
		Gilroy Power Plant	10034	26,768	81	67	88	88	72	43	83	83				NATA update pending	86	85	79	71	80	79
		Metcalf Energy Center	55393	20,643	76	18	71	44	72	38	65	65				NATA update pending	82	65	85	69	76	61
		Hanford	10373	14,018	83	84	88	92	78	29	96	96				NATA update pending	82	85	81	97	97	73
		King City Power Plant	10294	12,822	89	85	96	98	87	15	90	93				NATA update pending	82	90	78	94	80	66
		Dynegy Morro Bay LLC	259	10,502	43	52	73	36	23	89	45	48				NATA update pending	10	33	41	53	47	12
		Redding Power	7307	9,840	32	57	45	39	49	72	46	40				NATA update pending	42	38	37	9	47	31
		Lodi Energy Center	57978	9,082	77	37	72	44	85	24	95	96				NATA update pending	90	70	90	88	84	92
		High Desert Power Plant	55518	8,027	85	96	81	92	56	9	86	92				NATA update pending	72	82	96	85	87	84
		Otay Mesa Generating Project	55345	7,088	80	39	82	93	4	4	72	72				NATA update pending	62	75	64	85	84	66
		Dynegy Moss Landing Power Plant	260	6,184	90	82	94	98	63	22	88	85				NATA update pending	86	85	87	97	89	91
		Blythe Energy Inc	55295	2,010	79	85	81	91	26	53	90	96				NATA update pending	83	87	73	87	81	70
		Rio Bravo Poso	10769	1,970	75	85	91	93	18	11	95	95				NATA update pending	73	87	77	92	93	75
		ACE Cogeneration Facility	10002	1,754	38	61	51	79	48	75	53	49				NATA update pending	59	33	56	31	53	58



Region	State/ Tribe	Name	ID	Population	Demographic Indicators						EJ Indexes (Environmental and Demographic Information)										
					Minority	Low Income	Linguistically Isolated	Less than HS Education	Under Age 5	Over Age 64	PM 2.5	Ozone	NATA Diesel PM	NATA Cancer Risk	NATA Respiratory HI	NATA Neuro HI	Traffic Proximity	Lead Paint Indicator	NPL Proximity	RMP Proximity	TSDF Proximity
9	CA	Greenleaf 1 Power Plant	<a href="#">10350</a>	831	65	79	80	82	53	63	69	71	NATA update pending			66	78	66	73	67	71
		Sutter Energy Center	<a href="#">55112</a>	831	65	79	80	82	53	63	69	71	NATA update pending			66	78	66	73	67	71
		Cosumnes	<a href="#">55970</a>	720	55	20	51	65	7	71	46	42	NATA update pending			57	49	45	26	32	49
		Mojave Cogen	<a href="#">10850</a>	657	55	64	77	87	31	77	60	61	NATA update pending			61	68	60	58	61	59
		Coolwater	<a href="#">329</a>	656	66	89	64	59	82	54	84	92	NATA update pending			68	90	82	69	86	66
		Sunrise Power LLC	<a href="#">55182</a>	407	48	72	46	69	10	40	59	59	NATA update pending			59	64	59	59	61	59
		Fresno Cogen Partners	<a href="#">10156</a>	208	87	95	96	98	90	13	97	97	NATA update pending			65	91	84	82	86	71
		Elk Hills Power LLC	<a href="#">55400</a>	200	42	53	49	63	30	51	49	47	NATA update pending			41	37	53	49	29	57
		La Paloma Generating LLC	<a href="#">55151</a>	145	48	72	46	69	10	40	59	59	NATA update pending			59	64	59	59	61	59
		Colusa Generating Station	<a href="#">56532</a>	32	60	72	85	86	48	82	62	63	NATA update pending			63	74	61	69	65	60
		Rio Bravo Jasmin	<a href="#">10768</a>	21	17	60	60	46	20	88	45	38	NATA update pending			56	30	49	39	25	55
		Pastoria Energy Facility LLC	<a href="#">55656</a>	0										NATA update pending							
Fort Mojave	HI	South Point Energy Center	<a href="#">55177</a>	1,214	52	54	54	76	72	70	50	41	NATA update pending			26	50	57	38	47	54
		Honolulu	<a href="#">764</a>	141,585	89	51	91	67	43	76	NATA update pending			98	85	84	82	97	96		
		Waiau	<a href="#">766</a>	108,802	88	29	79	47	59	75	NATA update pending			96	79	97	75	90	92		
		Kahe	<a href="#">765</a>	25,535	86	36	68	42	72	29	NATA update pending			88	77	86	84	92	93		
		Kapaia Power Station	<a href="#">56258</a>	16,033	85	46	58	65	63	71	NATA update pending			83	77	65	95	69	81		
AES Hawaii	<a href="#">10673</a>	4,704	75	33	64	26	64	19	NATA update pending			78	69	75	82	87	95				
Navajo - region 9	NV	Navajo	<a href="#">4941</a>	6	86	77	89	92	78	76	71	81	NATA update pending			59	74	63	60	65	63
		Las Vegas Cogeneration LP	<a href="#">10761</a>	142,302	84	78	86	89	78	19	86	92	NATA update pending			92	79	65	94	98	87
		Las Vegas Cogeneration II LLC	<a href="#">55952</a>	141,974	84	78	86	89	78	19	86	92	NATA update pending			92	78	65	94	98	87
		Clark	<a href="#">2322</a>	128,815	69	57	74	63	52	53	71	75	NATA update pending			76	66	61	69	80	90
Saguaro Power	<a href="#">54271</a>	79,243	58	46	59	49	53	52	57	55	NATA update pending			19	67	58	19	53	59		



80-90th percentile

90-95th percentile

95-100th percentile

Region	State/ Tribe	Name	ID	Population	Demographic Indicators						EJ Indexes (Environmental and Demographic Information)											
					Minority	Low Income	Linguistically Isolated	Less than HS Education	Under Age 5	Over Age 64	PM 2.5	Ozone	NATA Diesel PM	NATA Cancer Risk	NATA Respiratory HI	NATA Neuro HI	Traffic Proximity	Lead Paint Indicator	NPL Proximity	RMP Proximity	TSDF Proximity	Water Discharger Proximity
9	NV	Mohave	<a href="#">2341</a>	18,098	51	73	63	70	43	95	62	64	NATA update pending			66	64	59	60	61	63	
		Reid Gardner	<a href="#">2324</a>	460	81	87	75	79	59	35	63	66	NATA update pending			58	63	60	60	64	60	
		Higgins Generating Station	<a href="#">55687</a>	418	67	73	96	74	26	90	64	68	NATA update pending			65	64	60	71	64	60	
		Fort Churchill	<a href="#">2330</a>	63	2	44	45	55	65	90	43	33	NATA update pending			45	63	44	55	36	55	
		Tracy	<a href="#">2336</a>	17	36	36	56	20	20	85	45	35	NATA update pending			23	52	44	39	27	42	
		TS Power Plant	<a href="#">56224</a>	1	31	24	52	61	42	89	50	41	NATA update pending			58	38	57	55	54	58	
		Nevada Cogen Associates 2 Black Mountain	<a href="#">54349</a>	0									NATA update pending									
		Nevada Cogen Assoc#1 GarnetVly	<a href="#">54350</a>	0									NATA update pending									
		Desert Star Energy Center	<a href="#">55077</a>	0									NATA update pending									
		Chuck Lenzie Generating Station	<a href="#">55322</a>	0									NATA update pending									
		Apex Generating Station	<a href="#">55514</a>	0									NATA update pending									
		Silverhawk	<a href="#">55841</a>	0									NATA update pending									
		Harry Allen	<a href="#">7082</a>	0									NATA update pending									
		North Valmy	<a href="#">8224</a>	0									NATA update pending									
		Region Total > or = 80th percentile				43	22	59	43	11	13	41	48				54	38	42	55	52	46
10	AK	Southcentral Power Plant	<a href="#">57036</a>	101,737	62	36	69	42	61	31			NATA update pending			36	45	50	49	59	54	
		George M Sullivan Generation Plant 2	<a href="#">6559</a>	49,817	69	54	67	45	81	19			NATA update pending			71	74	92	63	59	65	
		Healy	<a href="#">6288</a>	591	36	44	47	56	63	15			NATA update pending			57	34	56	58	58	40	
		Healy Clean Coal Plant	<a href="#">7785</a>	591	36	44	47	56	63	15			NATA update pending			57	34	56	58	58	40	
		Beluga	<a href="#">96</a>	7	78	49	45	42	8	5			NATA update pending			59	64	60	59	59	63	
	ID	Rathdrum Power LLC	<a href="#">55179</a>	7,368	24	64	47	44	31	52	29	25	NATA update pending			21	37	31	43	53	25	
		Langley Gulch Power Plant	<a href="#">57028</a>	662	20	47	45	53	61	53	21	17	NATA update pending			38	9	49	40	29	40	
	OR	Hermiston Power Partnership	<a href="#">55328</a>	5,220	52	65	67	58	83	59	62	63	NATA update pending			66	52	67	71	61	66	
		Coyote Springs	<a href="#">7350</a>	3,657	77	82	91	91	82	30	75	79	NATA update pending			70	73	77	91	74	65	



80-90th percentile

90-95th percentile

95-100th percentile

Region	State/ Tribe	Name	ID	Population	Demographic Indicators						EJ Indexes (Environmental and Demographic Information)										
					Minority	Low Income	Linguistically Isolated	Less than HS Education	Under Age 5	Over Age 64	PM 2.5	Ozone	NATA Diesel PM	NATA Cancer Risk	NATA Respiratory HI	NATA Neuro HI	Traffic Proximity	Lead Paint Indicator	NPL Proximity	RMP Proximity	TSDF Proximity
10	OR	Coyote Springs II	7931	3,657	77	82	91	91	82	30	75	79		NATA update pending	70	73	77	91	74	65	
		Klamath Cogeneration Plant	55103	3,456	42	74	47	51	42	70	51	50		NATA update pending	65	52	36	60	57	66	
		Hermiston Generating Plant	54761	1,339	41	36	60	48	23	62	52	51		NATA update pending	63	32	34	14	51	43	
		Port Westward	56227	1,204	15	39	45	57	17	85	34	33		NATA update pending	49	20	41	41	43	19	
		Beaver	8073	1,186	17	44	45	56	18	86	37	35		NATA update pending	49	20	43	41	44	21	
		Boardman	6106	0										NATA update pending							
WA		Encogen	7870	71,208	40	68	60	38	42	49	50	53		NATA update pending	49	27	19	9	53	25	
		Frederickson Power LP	55818	64,146	58	40	55	47	72	29	50	50		NATA update pending	37	50	14	22	30	51	
		Mint Farm Generating Station	55700	39,363	37	71	53	57	62	74	56	56		NATA update pending	60	67	56	60	56	66	
		River Road Gen Plant	7605	23,613	41	59	62	47	59	61	53	55		NATA update pending	21	36	19	61	57	49	
		Chehalis Generating Facility	55662	8,074	33	43	49	52	41	69	42	41		NATA update pending	24	24	3	24	42	28	
		Goldendale Generating Station	55482	4,094	34	82	45	33	82	76	58	58		NATA update pending	57	48	58	58	57	58	
		March Point Cogeneration	54268	3,323	24	36	45	33	33	90	27	36		NATA update pending	25	16	21	9	38	16	
		Ferndale Generating Station	54537	2,377	38	37	45	20	36	79	31	41		NATA update pending	46	27	26	12	47	20	
		Sumas Power Plant	54476	2,325	41	50	55	60	50	51	43	46		NATA update pending	45	21	43	50	51	54	
		Grays Harbor Energy Facility	7999	1,158	45	54	86	71	68	55	51	49		NATA update pending	47	32	49	53	48	53	
		Transalta Centralia Generation	3845	806	27	62	48	48	61	42	51	50		NATA update pending	55	28	29	47	47	42	
		Region Total > or = 80th percentile			0	3	3	2	5	3	0	0			0	0	1	2	0	0	
		Grand Total > or = 80th percentile			122	137	169	208	65	150	142	157			185	197	167	226	171	243	



80-90th percentile

90-95th percentile

95-100th percentile



# Statistical Summary

## Category Totals and T-Tests

The EPA compares aggregated study area demographics to U.S. demographics in three tables within this section:

- Table 1 – Demographic totals for the entire source category and U.S. demographic totals
- Table 2 – Demographics averaged across study areas vs. U.S. average demographics
- Table 3 – Proportion of study areas with populations exceeding U.S. median demographics

Table 1 is simply calculated by summing the demographic data in the study areas; however, urban study areas can often skew the data.<sup>1</sup> Therefore, Tables 2 and 3 use statistical inference to answer two additional and specific questions:

1. On average, how much do the demographics within the study areas differ from the U.S. population?
2. How often do the demographics within the study areas exceed U.S. median demographics?

Table 2 – Hypothesis Test for Question 1 (T-test for population average)<sup>2</sup>

- Null Hypothesis ( $H_0$ ): The proportion of the population in demographic category X within a given study area is a normally-distributed random variable with mean EQUAL TO the U.S. average.
- Alternative Hypothesis ( $H_1$ ): The proportion of the population in demographic category X within a given study area is a normally-distributed random variable with mean NOT EQUAL TO the U.S. average.
- Test statistic:  $T = (\text{Study area average \%} - \text{U.S. average \%}) / \text{Standard Error}$
- If  $H_0$  is true, then T has a T-distribution with mean = 0 and degrees of freedom = # study areas – 1. The p-value is the probability that  $H_0$  is true given the value of T calculated from the demographic data.
- Statistical Conclusions:
  - If the p-value is large ( $\geq 0.05$ ): The average proportion of the study area population in demographic category X is not significantly different from the U.S. average.
  - If the p-value is small ( $< 0.05$ ) and the T-statistic is POSITIVE: The average proportion of the study area population in demographic category X is significantly greater than the U.S. average.
  - If the p-value is small ( $< 0.05$ ) and the T-statistic is NEGATIVE: The average proportion of the study area population in demographic category X is significantly less than the U.S. average.
- Study areas with fewer than 100 total residents are ignored.

Table 3 – Hypothesis Test for Question 2 (T-test for occurrence)<sup>2</sup>

- Null Hypothesis ( $H_0$ ): The proportion of study areas having population in demographic category X exceeding the U.S. median is EQUAL TO 50%.
- Alternative Hypothesis ( $H_1$ ): The proportion of study areas having population in demographic category X exceeding the U.S. median is NOT EQUAL TO 50%.
- Test statistic:  $T = (\% \text{ of study areas} > \text{U.S. median} - 50\%) / \text{Standard Error}$
- If  $H_0$  is true, then T has a T-distribution with mean = 0 and degrees of freedom = # study areas – 1. The p-value is the probability that  $H_0$  is true given the value of T calculated from the demographic data.
- Statistical Conclusions:
  - If the p-value is large ( $\geq 0.05$ ): The proportion of study areas having population in demographic category X exceeding the U.S. median is not significantly different from 50%.
  - If the p-value is small ( $< 0.05$ ) and  $T > 0$ : The proportion of study areas having population in demographic category X exceeding the U.S. median is significantly greater than 50%.
  - If the p-value is small ( $< 0.05$ ) and  $T < 0$ : The proportion of study areas having population in demographic category X exceeding the U.S. median is significantly less than 50%.
- Study areas with fewer than 100 total residents are ignored.

A qualitative summary on the statistical significance immediately follows the tabular data in this section. However, large sample sizes can result in differences regarded as statistically significant, but may not actually be large enough to be meaningful.

<sup>1</sup> Table 1 uses population counts, population-weighting, to derive a demographic % whereby urban study areas may have more influence on the results than rural areas.

<sup>2</sup> T-tests are used when the number of study areas exceeds 50. Other tests may be used in place of T-tests for Tables 2 and 3 when there are fewer than 50 study areas.

## Category Totals and T-Tests

**Table 1 - Category-wide Total**

Demographic Summary	Population	Minority	Low Income	Linguistically Isolated	Without a HS Diploma	Age 0 - 4	Age 65+
STUDY AREA SUMMED TOTAL	36,336,812	52%	39%	9%	19%	7%	12%
NATIONAL TOTAL & AVG	309,138,711	36%	34%	5%	14%	7%	13%
NATIONAL MEDIAN		26%	30%	1%	11%	6%	12%

**Table 2 - Hypothesis Test 1 (Average Population)**
 $H_0$ : Average % of study area populations in Category X = National % in Category X

# of Study Areas >= 100 total population (N)	977
--	-----

 $H_1$ : Average % of study area populations in Category X  $\neq$  National % in Category X

STATISTIC	Minority	Low Income	Linguistically Isolated	Without a HS Diploma	Age 0 - 4	Age 65+
STUDY AREA AVERAGE %	32%	37%	4%	17%	6%	14%
STANDARD DEVIATION	0.817%	0.442%	0.177%	0.282%	0.064%	0.149%
T STATISTIC	-5.3193	7.0645	-7.5412	9.8723	-9.3276	4.9141
P-VALUE	< 0.0001	< 0.0001	< 0.0001	< 0.0001	< 0.0001	< 0.0001

**Table 3 - Hypothesis Test 2 (Occurrence)**
 $H_0$ : % of study areas with population in Category X above National Median = 50%

 $H_1$ : % of study areas with population in Category X above National Median  $\neq$  50%

STATISTIC	Minority	Low Income	Linguistically Isolated	Without a HS Diploma	Age 0 - 4	Age 65+
% STUDY AREAS > NATIONAL MEDIAN	47%	67%	45%	68%	45%	57%
STANDARD DEVIATION	1.598%	1.501%	1.593%	1.493%	1.593%	1.583%
T STATISTIC	-1.5696	11.4865	-2.8593	12.0328	-2.8593	4.4927
P-VALUE	0.1168	< 0.0001	0.0043	< 0.0001	0.0043	< 0.0001

**STATISTICAL SIGNIFICANCE LEVEL**

No Significance (P &gt;= 0.05)

Significant (P &lt; 0.05)

Significantly Less (P &lt; 0.05 and T Stat is negative)

## Statistical Summary (Category Totals and T-Tests)

Demographic Category	Minority
----------------------	----------

Table 1 indicates that nationally, 52% of the people living within 3 miles of the study areas are Minority. This is 16 point(s), or 44.4%, greater than the national average of 36%.

Table 2 indicates that on average, 32% of the people living in the study areas are Minority. The -4.3 point difference in the average proportion is significantly less when compared to the national average.

Table 3 indicates that 47% of study areas have a greater Minority population than the national median. This is not significant from the 50% we would expect if the study areas were randomly distributed across the U.S.

### In summary:

The national proportion (Table 1) of Minority populations living in the study areas is greater than the national average; however, the average proportion (Table 2) is significantly less than the national average indicating a large amount of variability among the study areas. Furthermore, 47% of the study areas have Minority populations greater than the national median (Table 3). This suggests that the average proportion of Minority populations living in the study areas is significantly less than the national average, but the proportion of study areas that have Minority populations greater than the national median is not significantly different from 50%.

Demographic Category	Low Income
----------------------	------------

Table 1 indicates that nationally, 39% of the people living within 3 miles of the study areas are Low Income. This is 5 point(s), or 14.7%, greater than the national average of 34%.

Table 2 indicates that on average, 37% of the people living in the study areas are Low Income. The 3.1 point difference in the average proportion is significant when compared to the national average.

Table 3 indicates that 67% of study areas have a greater Low Income population than the national median. This is significant from the 50% we would expect if the study areas were randomly distributed across the U.S.

### In summary:

The national proportion (Table 1) and average proportion (Table 2) of Low Income populations living in the study areas are both greater than the national average. Furthermore, 67% of the study areas have Low Income populations greater than the national median (Table 3). This suggests that the proportion of Low Income populations living in the study areas is significantly greater than the national average, and significantly greater than 50% of study areas have Low Income populations greater than the national median.

## Statistical Summary (Category Totals and T-Tests)

Demographic Category	<b>Linguistically Isolated</b>
----------------------	--------------------------------

Table 1 indicates that nationally, 9% of the people living within 3 miles of the study areas are Linguistically Isolated. This is 4 point(s), or 80%, greater than the national average of 5%.

Table 2 indicates that on average, 4% of the people living in the study areas are Linguistically Isolated. The -1.3 point difference in the average proportion is significantly less when compared to the national average.

Table 3 indicates that 45% of study areas have a greater Linguistically Isolated population than the national median. This is significantly less from the 50% we would expect if the study areas were randomly distributed across the U.S.

In summary:

The national proportion (Table 1) of Linguistically Isolated populations living in the study areas is greater than the national average; however, the average proportion (Table 2) is significantly less than the national average indicating a large amount of variability among the study areas. Furthermore, 45% of the study areas have Linguistically Isolated populations greater than the national median (Table 3). This suggests that the proportion of Linguistically Isolated populations living in the study areas is significantly less than the national average, and significantly less than 50% of study areas have Linguistically Isolated populations greater than the national median.

Demographic Category	<b>Without a HS Diploma</b>
----------------------	-----------------------------

Table 1 indicates that nationally, 19% of the people living within 3 miles of the study areas are Without a HS Diploma. This is 5 point(s), or 35.7%, greater than the national average of 14%.

Table 2 indicates that on average, 17% of the people living in the study areas are Without a HS Diploma. The 2.8 point difference in the average proportion is significant when compared to the national average.

Table 3 indicates that 68% of study areas have a greater Without a HS Diploma population than the national median. This is significant from the 50% we would expect if the study areas were randomly distributed across the U.S.

In summary:

The national proportion (Table 1) and average proportion (Table 2) of Without a HS Diploma populations living in the study areas are both greater than the national average. Furthermore, 68% of the study areas have Without a HS Diploma populations greater than the national median (Table 3). This suggests that the proportion of Without a HS Diploma populations living in the study areas is significantly greater than the national average, and significantly greater than 50% of study areas have Without a HS Diploma populations greater than the national median.

## Statistical Summary (Category Totals and T-Tests)

Demographic Category	Age 0 - 4
----------------------	-----------

Table 1 indicates that nationally, 7% of the people living within 3 miles of the study areas are Age 0 - 4. This is approximately equal to the national average of 7%.

Table 2 indicates that on average, 6% of the people living in the study areas are Age 0 - 4. The -0.6 point difference in the average proportion is significantly less when compared to the national average.

Table 3 indicates that 45% of study areas have a greater Age 0 - 4 population than the national median. This is significantly less from the 50% we would expect if the study areas were randomly distributed across the U.S.

### In summary:

The national proportion (Table 1) of Age 0 - 4 populations living in the study areas is approximately equal to the national average; however, the average proportion (Table 2) is significantly less than the national average. Furthermore, 45% of the study areas have Age 0 - 4 populations greater than the national median (Table 3). This suggests that the proportion of Age 0 - 4 populations living in the study areas is significantly less than the national average, and significantly less than 50% of study areas have Age 0 - 4 populations greater than the national median.

Demographic Category	Age 65+
----------------------	---------

Table 1 indicates that nationally, 12% of the people living within 3 miles of the study areas are Age 65+. This is -1 point(s), or -7.7%, compared to the national average of 13%.

Table 2 indicates that on average, 14% of the people living in the study areas are Age 65+. The 0.7 point difference in the average proportion is significant when compared to the national average.

Table 3 indicates that 57% of study areas have a greater Age 65+ population than the national median. This is significant from the 50% we would expect if the study areas were randomly distributed across the U.S.

### In summary:

The national proportion (Table 1) of Age 65+ populations living in the study areas is less than the national average; however, the average proportion (Table 2) is significantly greater than the national average, indicating a large amount of variability among the study areas. Furthermore, 57% of the study areas have Age 65+ populations greater than the national median (Table 3). This suggests that the proportion of Age 65+ populations living in the study areas is significantly greater than the national average, and significantly greater than 50% of study areas have Age 65+ populations greater than the national median.

## Aggregated Data: Statistical Summary

Demographic	National	Study Area Total (Table 1)	Study Areas vs. National		Hypothesis 1 Average Population T-Test (Table 2)		Hypothesis 2 Occurrence T-Test (Table 3)	
			The point difference is...	The % difference is...	Average %	The average % is...	% study areas > national median	The occurrence is...
Population	309,138,711	36,336,812						
Minority	36%	52%	16	44%	32%	Statistically Significantly Less	47%	Statistically Not Significant
Low Income	34%	39%	5	15%	37%	Statistically Significant	67%	Statistically Significant
Linguistically Isolated	5%	9%	4	80%	4%	Statistically Significantly Less	45%	Statistically Significantly Less
Without a HS Diploma	14%	19%	5	36%	17%	Statistically Significant	68%	Statistically Significant
Age 0 - 4	7%	7%	0	0%	6%	Statistically Significantly Less	45%	Statistically Significantly Less
Age 65+	13%	12%	-1	-8%	14%	Statistically Significant	57%	Statistically Significant

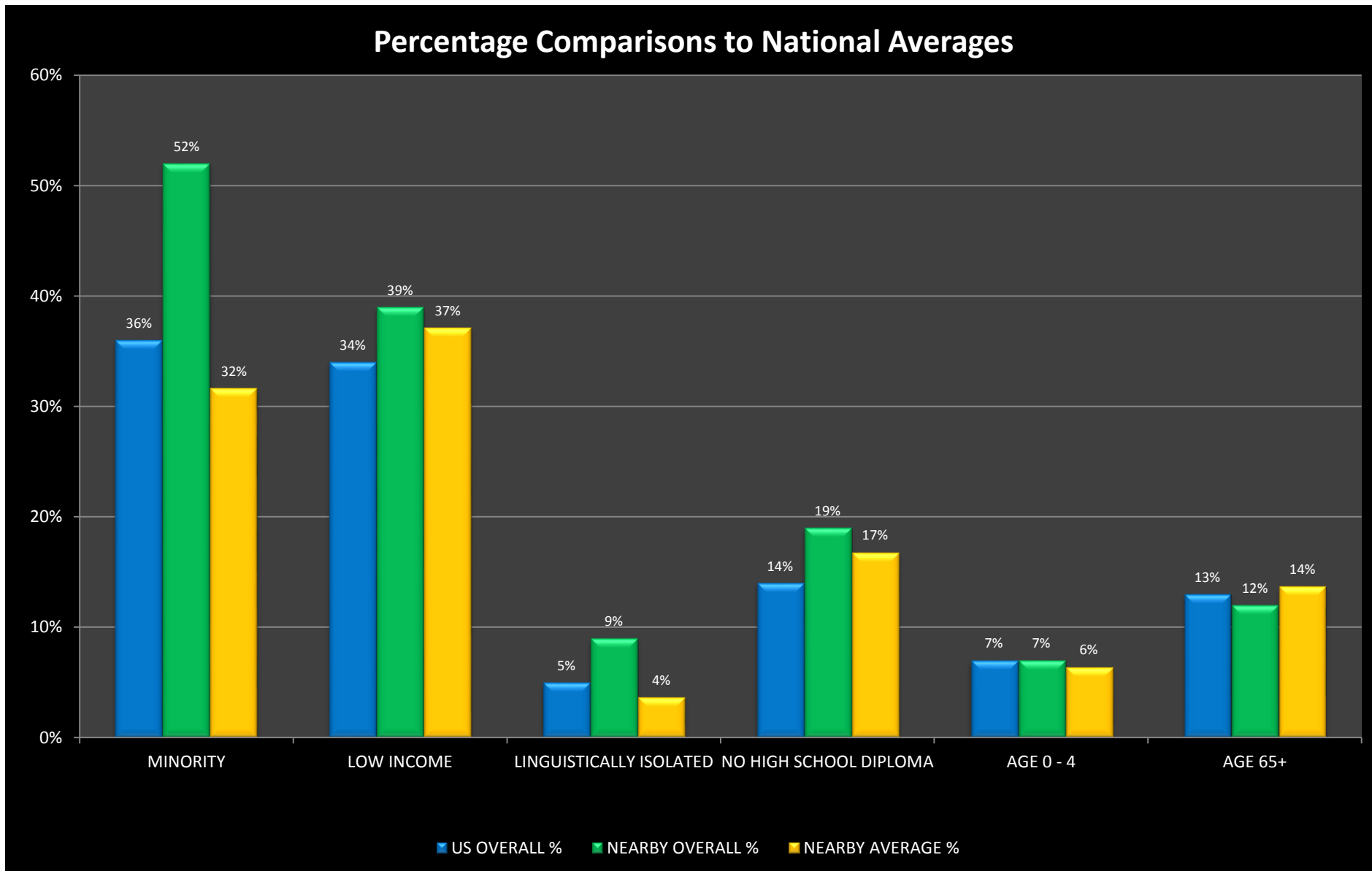

Nearby Overall % (from table 1) is calculated by summing population counts, population-weighting, to derive a demographic % whereby urban study areas may have more influence on the results than rural areas. Nearby Average % (from table 2) is calculated by averaging the study area percentages (when the total population >= 100) as an alternative to the population-weighting method.



### Study Area Minority and Low Income Percentages

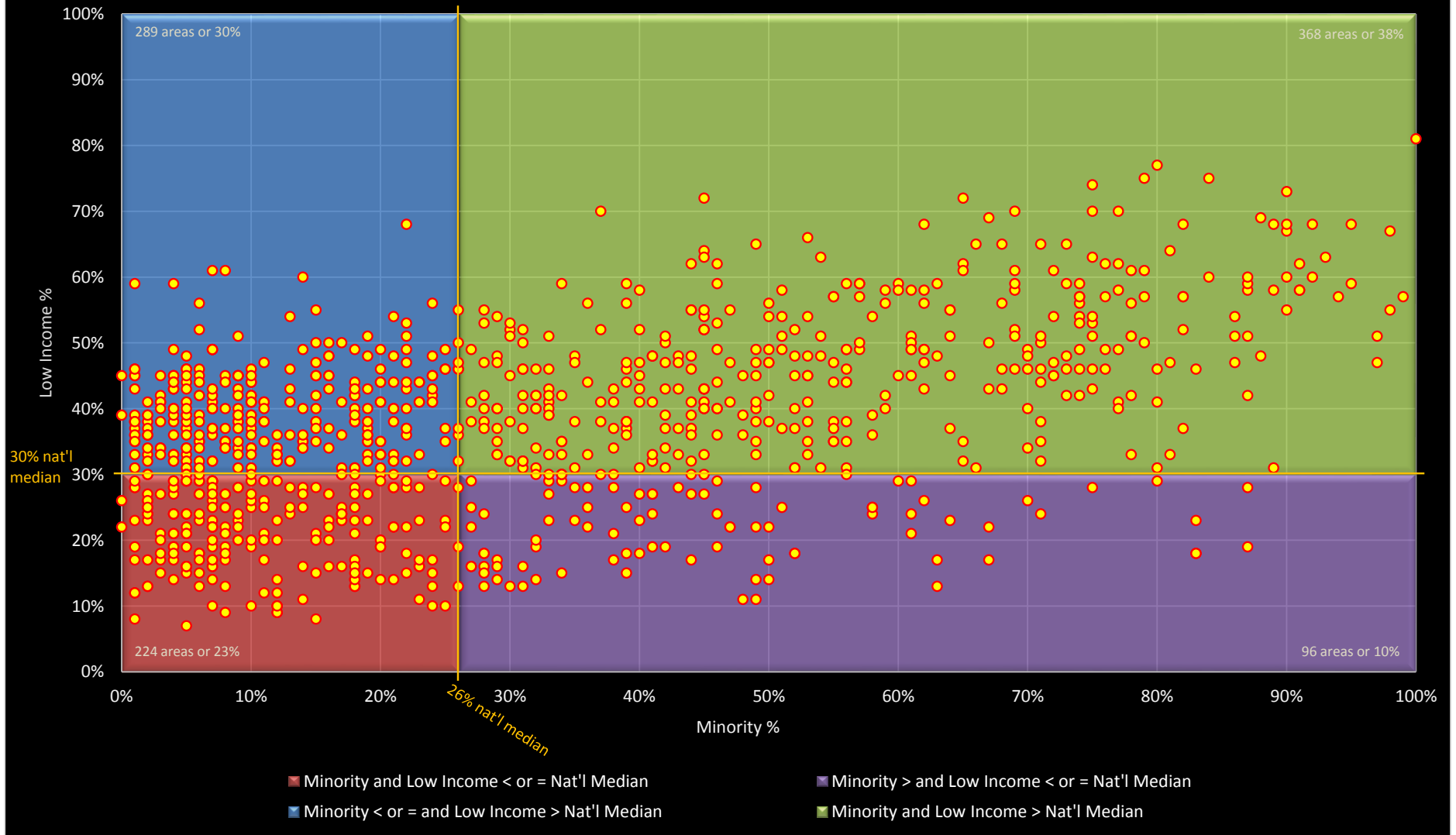

The above (from table 3) plots each study area (when the total population >=100) into one of four quadrants according to its low income and minority percentages.

### Spearman Correlation Coefficients

	% Minority	% Low Income	% Linguistically Isolated	% Without a HS Diploma	% Age 0 - 4	% Age 65+
% Minority	1	0.44	0.66	0.53	0.38	-0.48
% Low Income	0.44	1	0.22	0.72	0.30	-0.07
% Linguistically Isolated	0.66	0.22	1	0.33	0.35	-0.43
% Without a HS Diploma	0.53	0.72	0.33	1	0.26	-0.14
% Age 0 - 4	0.38	0.30	0.35	0.26	1	-0.41
% Age 65+	-0.48	-0.07	-0.43	-0.14	-0.41	1

Correlation measures how closely two variables are related to one another. In the above table, values near 1 indicate a strong positive relationship (i.e., an increase in one variable is associated with an increase in the other variable), values near -1 indicate a strong negative relationship (i.e., an increase in one variable is associated with a decrease in the other variable), and values near 0 indicate no relationship.

**Percentile (%ile) Summary Statistics**

	Minimum	25%ile	50%ile (Median)	Mean	80%ile	90%ile	95%ile	Max
<b>% Minority</b>	0%	9%	24%	32%	56%	72%	81%	100%
<b>% Low Income</b>	7%	27%	37%	37%	48%	56%	60%	81%
<b>% Linguistically Isolated</b>	0%	0%	1%	4%	6%	11%	15%	32%
<b>% Without a HS Diploma</b>	2%	10%	15%	17%	23%	28%	33%	59%
<b>% Age 0 - 4</b>	0%	5%	6%	6%	8%	9%	10%	15%
<b>% Age 65+</b>	2%	11%	13%	14%	17%	20%	22%	32%

The column headers (80%ile) are percentiles, whereas the values within the table are percentages. If we look at the minority demographic percentage of 56% under the 80%ile column, this means that 80% of the study areas have a value lower, or are equal to, 56%.

# Maps and Charts

# Power Plants

## Legend

● Power Plant

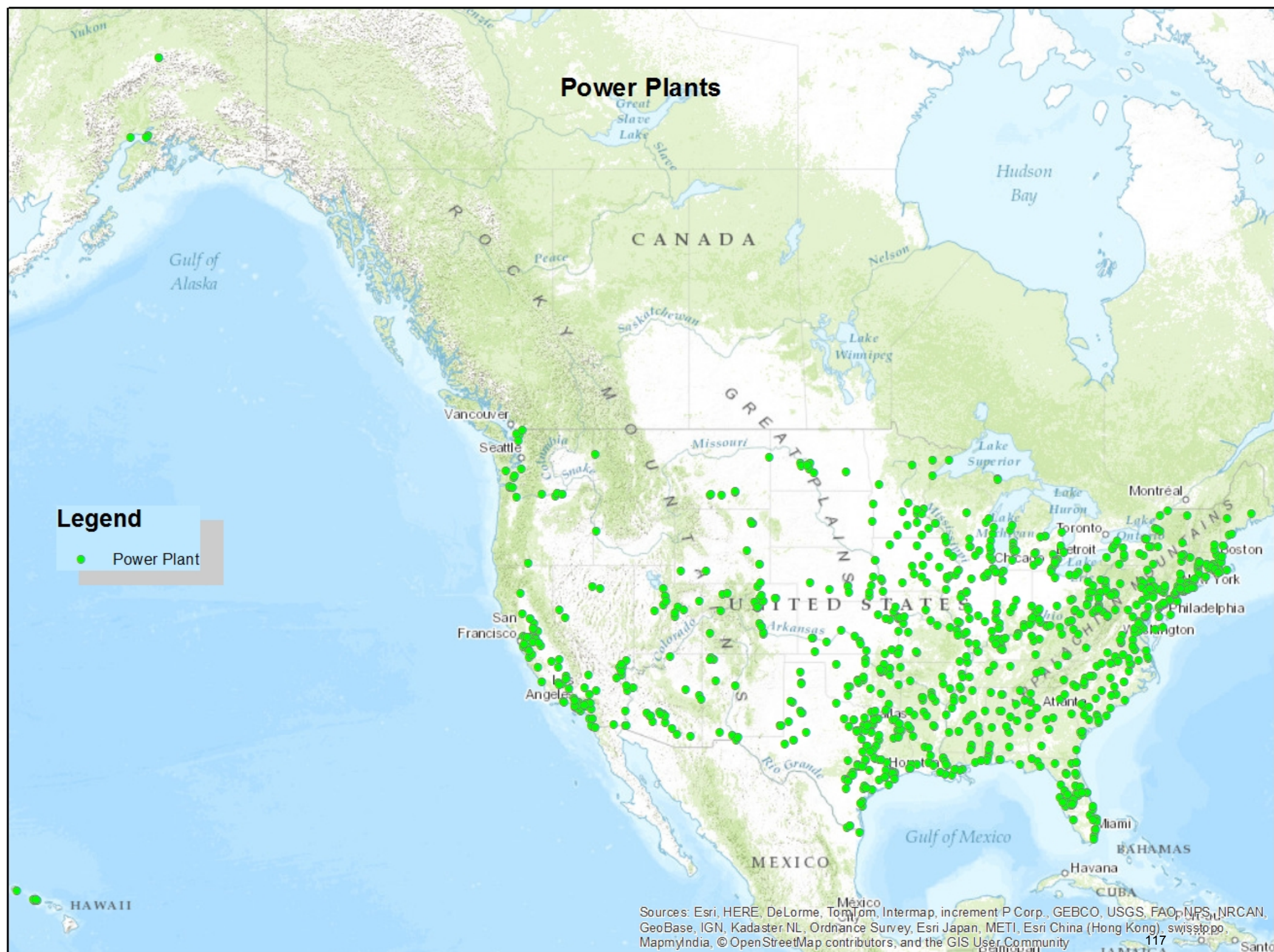

Sources: Esri, HERE, DeLorme, TomTom, Intermap, increment P Corp., GEBCO, USGS, FAO, NPS, NRCAN, GeoBase, IGN, Kadaster NL, Ordnance Survey, Esri Japan, METI, Esri China (Hong Kong), swisstopo, MapmyIndia, © OpenStreetMap contributors, and the GIS User Community

# Power Plants

## Legend

- Area exceeds minority nat'l median 26%
- Power Plant

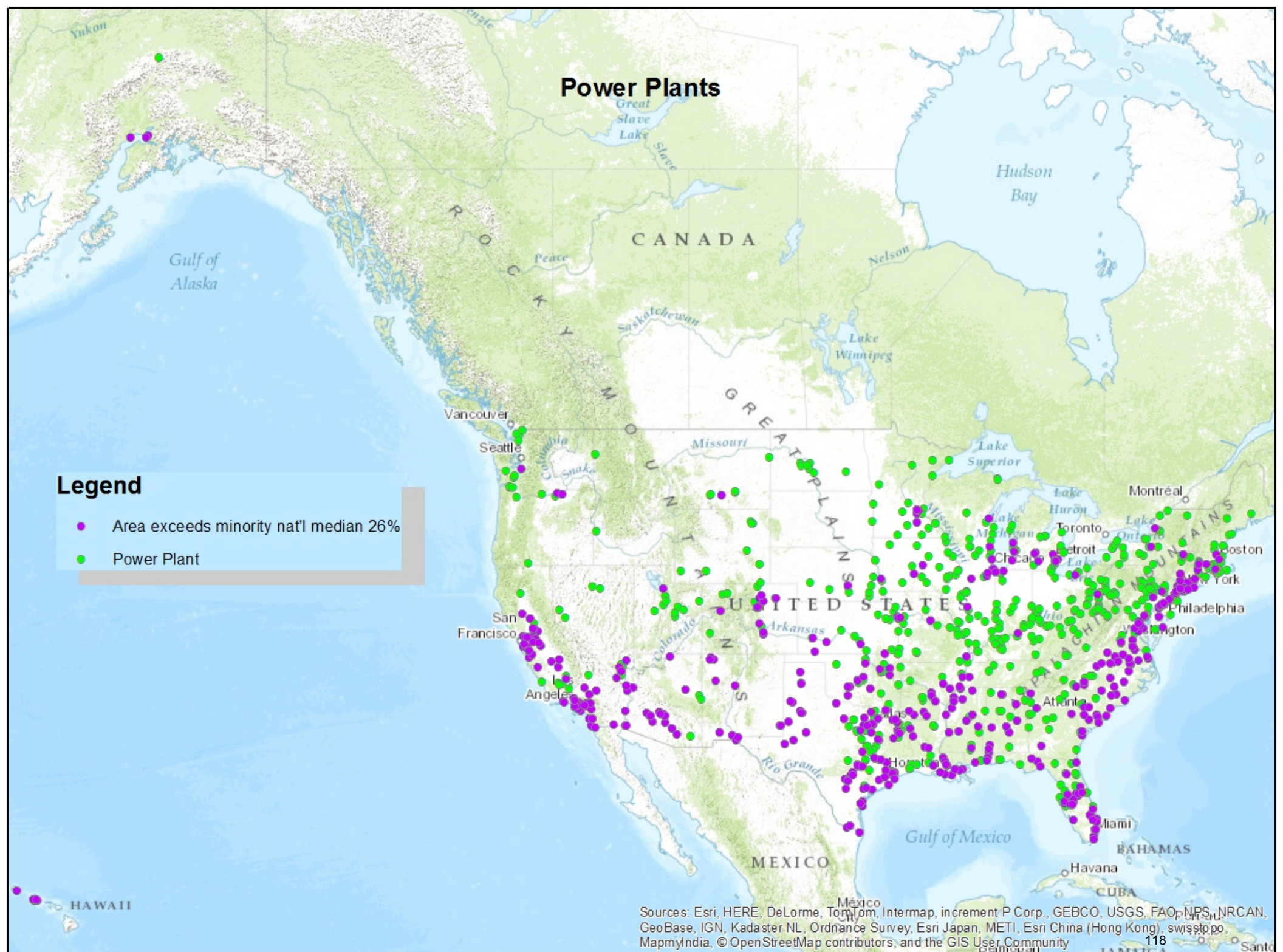

Sources: Esri, HERE, DeLorme, TomTom, Intermap, increment P Corp., GEBCO, USGS, FAO, NPS, NRCAN, GeoBase, IGN, Kadaster NL, Ordnance Survey, Esri Japan, METI, Esri China (Hong Kong), swisstopo, MapmyIndia, © OpenStreetMap contributors, and the GIS User Community

# Power Plants

## Legend

- Area exceeds low income nat'l median 30%
- Power Plant

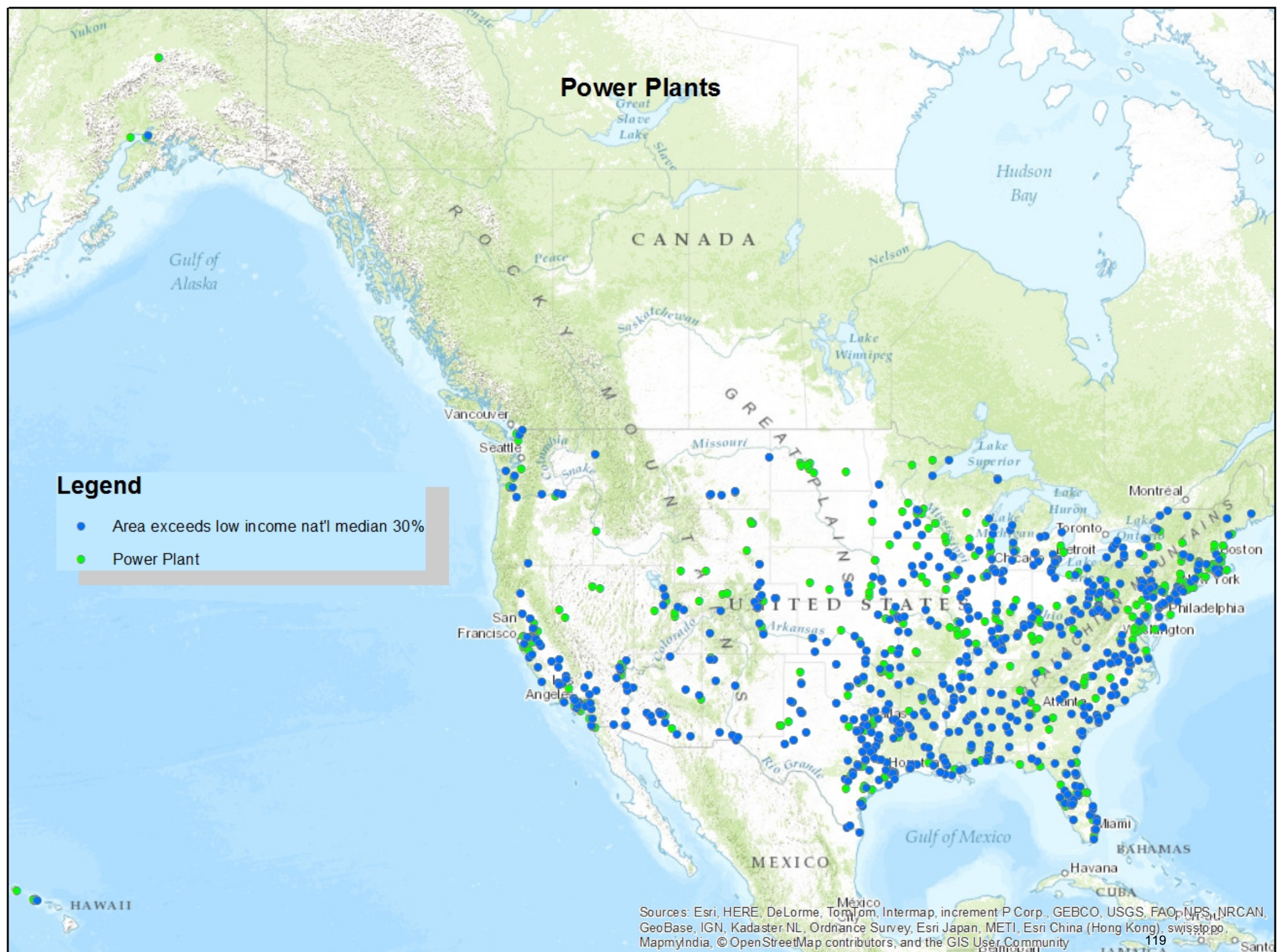

Sources: Esri, HERE, DeLorme, TomTom, Intermap, increment P Corp., GEBCO, USGS, FAO, NPS, NRCAN, GeoBase, IGN, Kadaster NL, Ordnance Survey, Esri Japan, METI, Esri China (Hong Kong), swisstopo, MapmyIndia, © OpenStreetMap contributors, and the GIS User Community

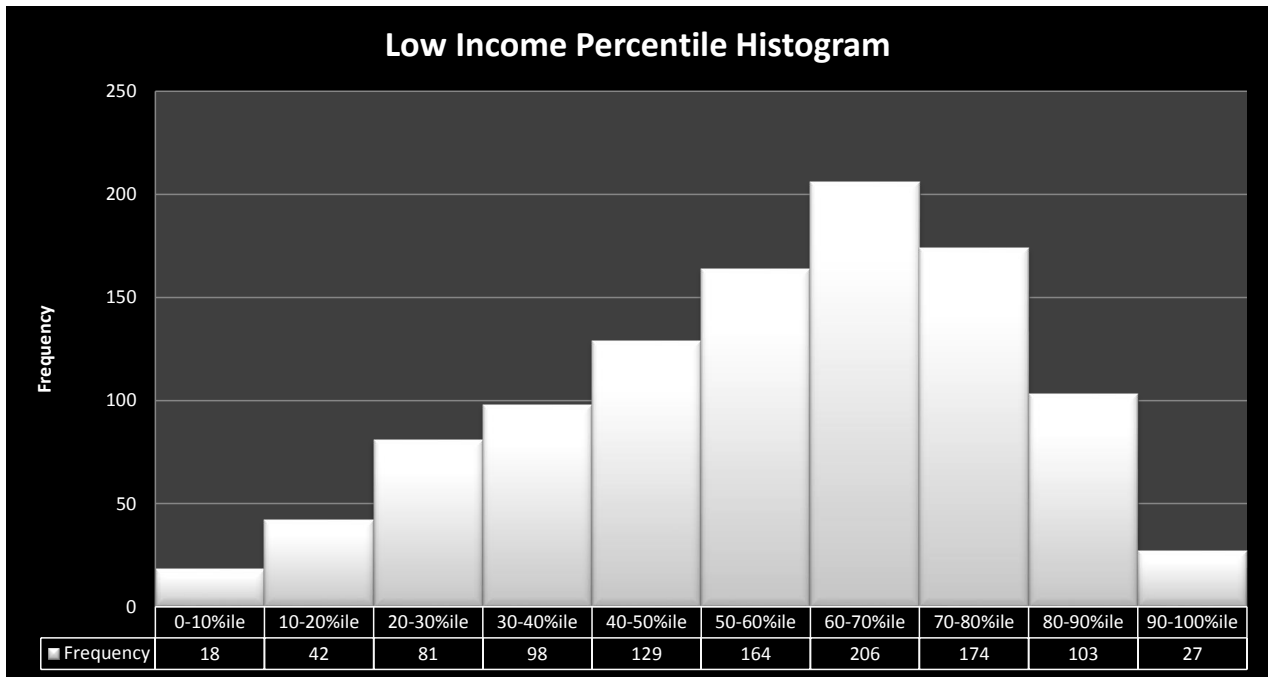
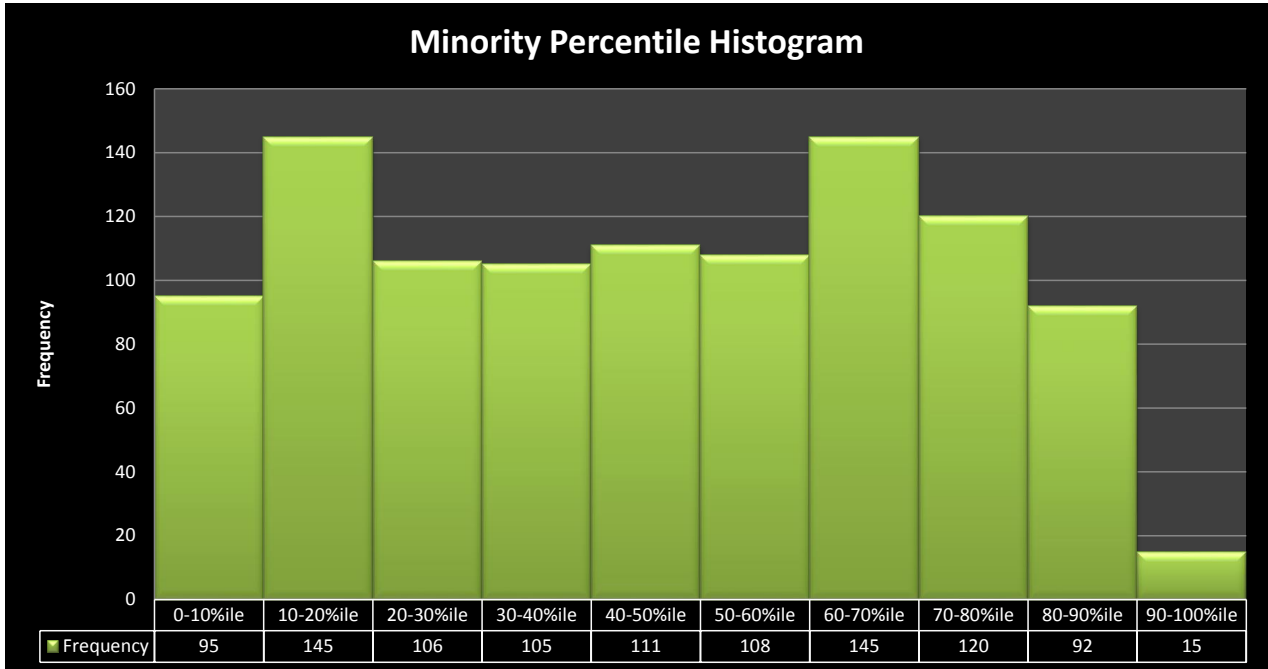



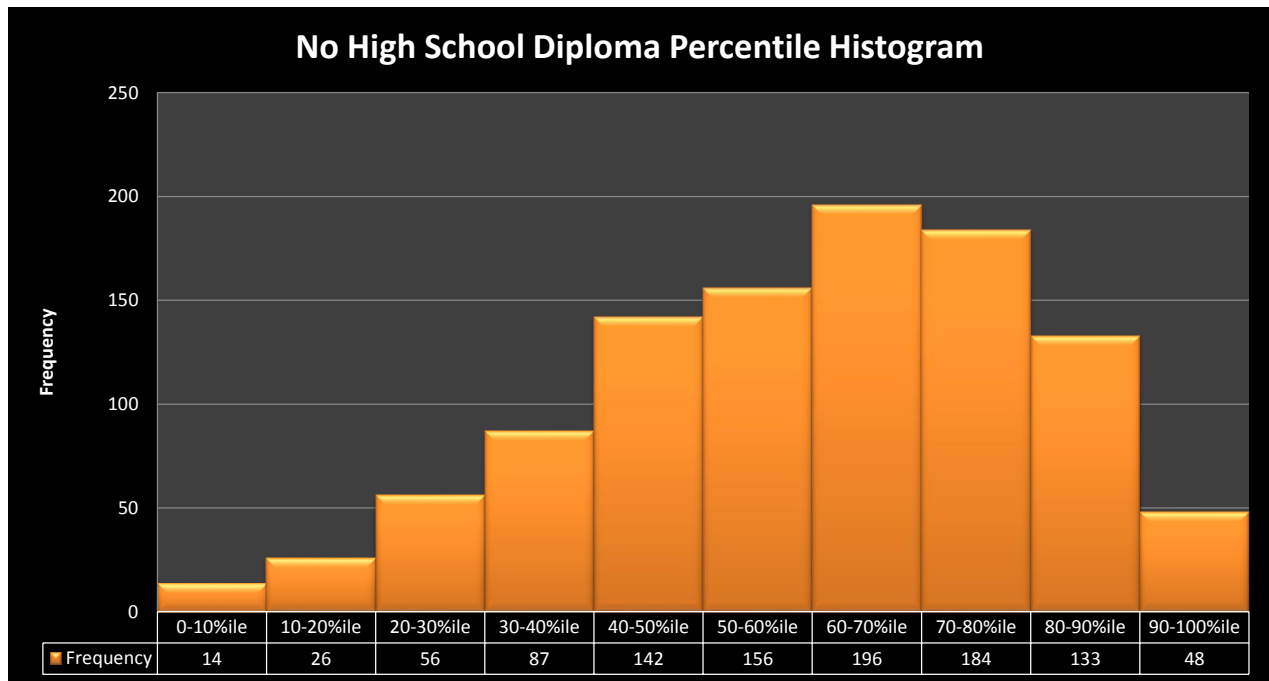
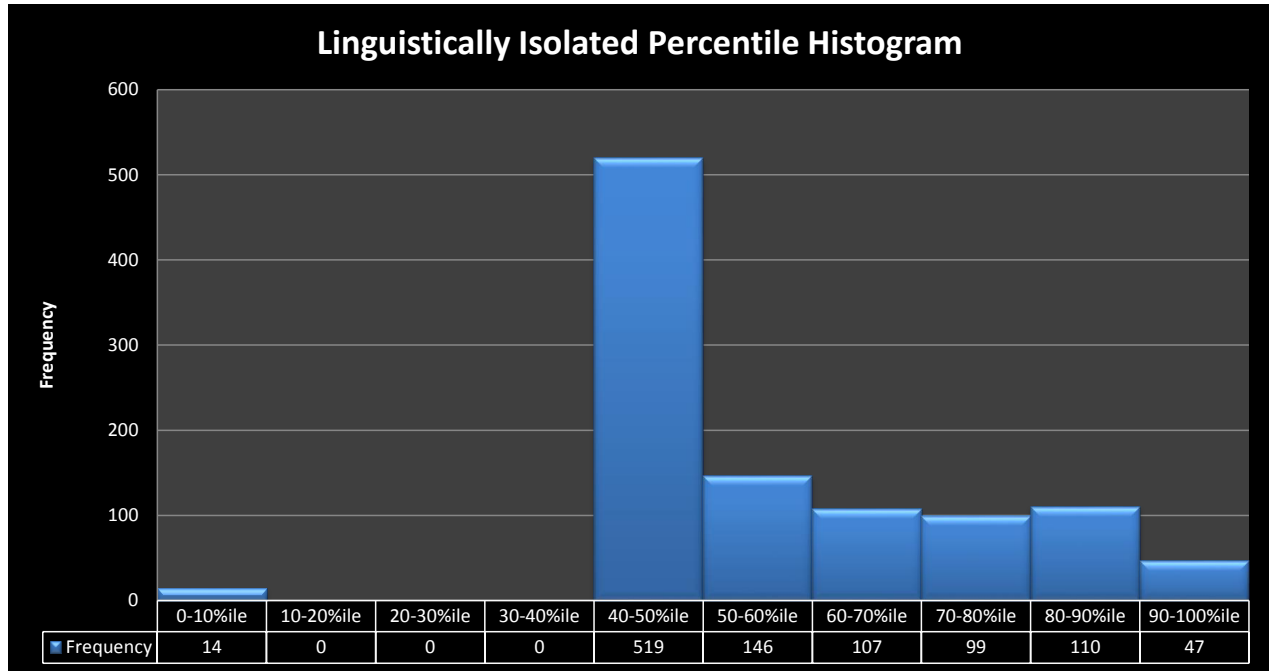

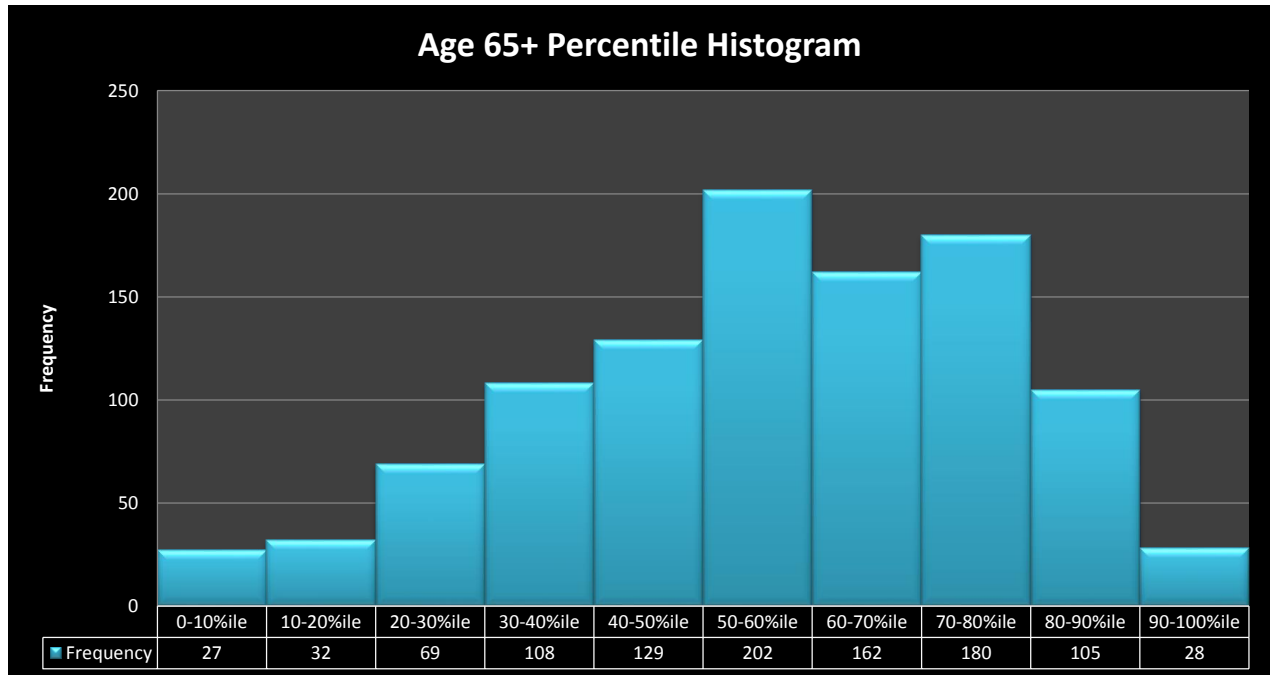
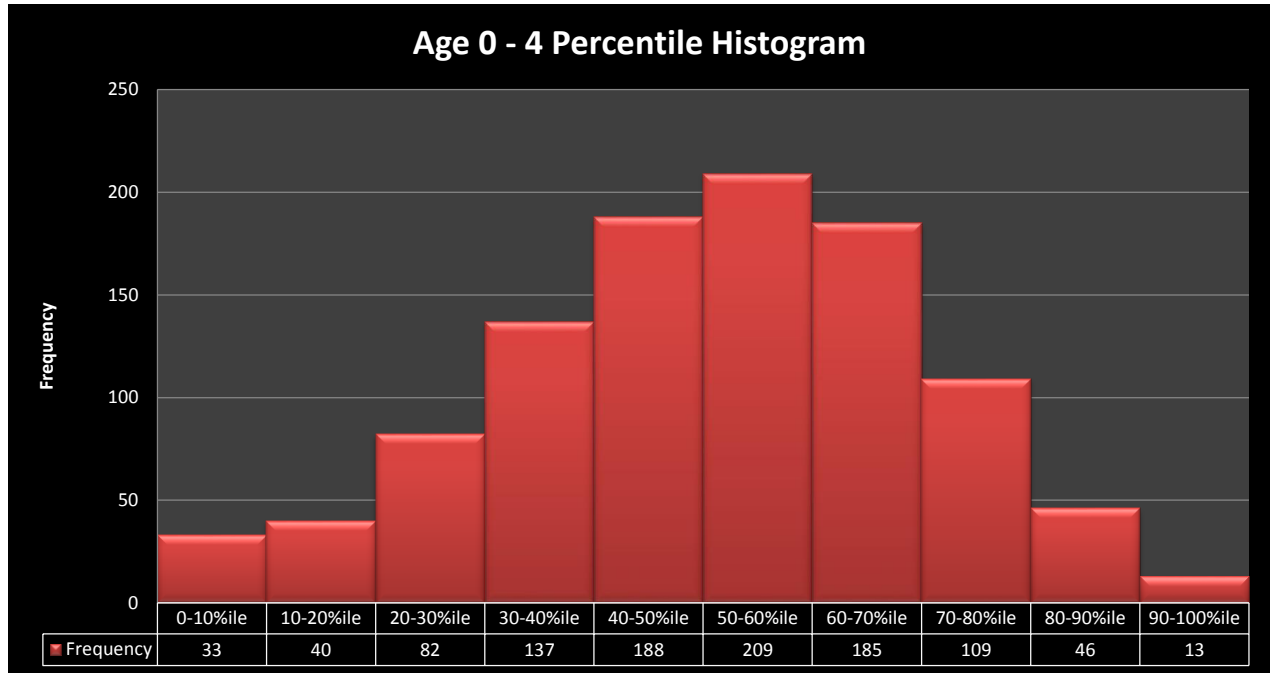

# Meaningful Involvement Summary

## Meaningful Involvement

### Outreach and Materials

- Created a central website for the rulemaking.
  - [www.epa.gov/cleanpowerplan](http://www.epa.gov/cleanpowerplan)
- Created and published numerous fact sheets, a comment guide and blogs.
  - [www.epa.gov/cleanpowerplan](http://www.epa.gov/cleanpowerplan)
- Broadcast rulemaking notices to various tribal contacts and the EJ listserv, in addition to listing on the publically available websites [Regulations.gov](http://Regulations.gov), [Reginfo.gov](http://Reginfo.gov) and the [Action Initiation List \(AIL\)](#).
  - EJ Listserv: [https://lists.epa.gov/read/all\\_forums/subscribe?name=epa-ej](https://lists.epa.gov/read/all_forums/subscribe?name=epa-ej)
  - EPA Tribal Consultations: <http://tcots.epa.gov/oita/TConsultation.nsf/TC?OpenView>

### *Outreach Conducted – Pre-Proposal for the Clean Power Plan<sup>1</sup>*

- Provided information on the authorities the EPA has under section 111(d) to regulate greenhouse gases and received feedback from the public on what should be included in a rulemaking that addresses climate change.
  - August 27, 2013 – Building a Common Understanding: Clean Air Act and Upcoming Carbon Pollution Guidelines for Existing Power Plants – Held two back to back afternoon sessions
  - September 9, 2013 – Held with state and tribal officials only
  - September 9, 2013 – Held a call with industry and environmental groups
  - October 29, 2013 – Held two conferences calls with state, tribal and local stakeholders
  - December 11, 2013 – Held with tribes only
- Held various listening sessions.
  - October 23, 2013 – Held two sessions – EPA Region 2 – New York, NY
  - October 23, 2014 – Held two sessions – EPA Region 4 – Atlanta, GA
  - October 30, 2014 – EPA Region 8 – Denver, CO
  - November 4, 2013 – EPA Region 1 Boston, MA
  - November 4, 2013 – EPA Region 7, Lenexa, KS
  - November 5, 2013 – EPA Region 9, San Francisco, CA
  - November 7, 2013 – EPA Headquarters, Washington, DC
  - November 7, 2013 – EPA Region 6 – Dallas, TX
  - November 7, 2013 – EPA Region 10 – Seattle, WA
  - November 8, 2013 – EPA Region 5, Chicago, IL
  - November 8, 2013 – EPA Region 3, Philadelphia, PA
- Submitted consultation letters to tribal leadership.
  - August 8, 2013 – Sent to five tribes
  - November 1, 2013 – Sent to 566 tribes

### *Outreach Conducted – Post-Proposal for the Clean Power Plan*

- Held a 120 day public comment period on the proposed rulemaking.
- Held a 30 day public comment period on the supplemental proposal.

---

<sup>1</sup>Please note this is not an exhaustive list; the EPA participated in numerous meetings with a variety of stakeholders in the pre-proposal stage of this rulemaking.

- EPA Held five public hearings to take oral comment on the rulemakings.
  - Atlanta, GA – July 29-30, 2014 (on CPP)
  - Denver, CO – July 29-30, 2014 (on CPP)
  - Washington, DC – July 29-30, 2014 (on CPP)
  - Pittsburgh, PA – July 31 – August 1, 2014 (on CPP)
  - Phoenix, AZ – November 19, 2014 (on Supplemental Proposal for the Clean Power Plan)
- Submitted consultation letters to tribal leadership.
  - June 12, 2014 – sent to 566 tribes
  - October 27, 2014 – sent to 566 tribes
  - EPA held government-to-government consultations with all three tribes that have affected power plants on their lands, as well as other tribes that requested consultation
- Held a conference call with WeACT for Environmental Justice and their partners on the proposed Clean Power Plan.
- Based on feedback received from communities the EPA conducted a day long workshop for communities with a particular emphasis on those communities/stakeholders that had concerns with how environmental justice is being addressed in the final rulemaking.
  - Arlington, VA – October 30, 2014
- Held public rulemaking webinars.
  - June 25, 2014 – Clean Power Plan External Webinar Series – Part I – Setting the State Goals
  - June 26, 2014 – Clean Power Plan External Webinar Series – Part II – Setting the Goals
  - July 1, 2014 – Clean Power Plan External Webinar Series – Part III – Implementation
  - November 5, 2014 – Two webinars with tribal, state and local stakeholders
  - February 24, 2015 – States and tribes
  - February 26, 2015 – EPA held a community call
  - February 27, 2015 – Held a follow up call for October 30, 2014 training participants
  - April 2, 2015 – Held overview webinar on state plan structure under section 111(d) of the CAA
  - June 11, 2015 – Held overview webinar (in partnership with DOE) on electricity grid for communities
  - June 25, 2015 – Held overview webinar (in partnership with FERC) on energy markets for States, Locals, and tribes
  - July 9, 2015 – Held overview webinar (in partnership with FERC) on energy markets for communities
- Provided rulemaking information to participants of the monthly National Tribal Air Association (NTAA) conference calls.
  - January 30, 2013
  - September 26, 2013
  - June 26, 2014
  - November 6, 2014
- Acting Assistant Administrator for the Office of Air and Radiation, Janet McCabe, provided rule overview at the National Environmental Justice Advisory Council (NEJAC) meeting and met with the Environmental Justice Leadership Forum on Climate Change.
  - Arlington, VA – October 2, 2014
  - May 18, 2015

## Additional Information

- The Basics of the Regulatory Process
  - <http://www2.epa.gov/laws-regulations/basics-regulatory-process>
- Search for Regulations
  - <http://www.regulations.gov>
- Get Involved with EPA Regulations
  - <http://www2.epa.gov/laws-regulations/get-involved-epa-regulations>
- Frequent Questions about Dockets
  - <http://www.epa.gov/docket11/faqs.htm>
- Follow the Action Initiation List (AIL)
  - <http://www2.epa.gov/laws-regulations/actions-initiated-month#notification>
- OMB Watch Regulatory Resource Center – provides information on how to find and comment on rules
  - <http://www.foreffectivegov.org/regresources>
- USA.gov: Laws and Regulations – portal for federal websites dedicated to laws and regulations
  - <http://www.usa.gov/Topics/Reference-Shelf/Laws.shtml>
- Where You Live
  - <http://www.epa.gov/epahome/whereyoulive.htm>
- Report Environmental Violations
  - <http://www2.epa.gov/enforcement/report-environmental-violations>
- EnviroFlash – air quality forecasts and action day notification via email
  - <http://www.enviroflash.info/>
- Air Pollution Training
  - <http://www.apti-learn.net>
- Air Quality Planning and Standards
  - <http://www.epa.gov/airquality/>
- National Ambient Air Quality Standards
  - <http://www.epa.gov/air/criteria.html>
  - <http://www.epa.gov/ttn/naaqs/>
- Community Air Screening How-To Manual
  - <http://www.epa.gov/oppt/cahp/pubs/howto.htm>
- Environmental Justice
  - <http://www.epa.gov/environmentaljustice/>
  - EPA-EJ List Serv: [https://lists.epa.gov/read/all\\_forums/subscribe?name=epa-ej](https://lists.epa.gov/read/all_forums/subscribe?name=epa-ej)
- Risk Assessment and Modeling – Air Toxics Risk Assessment Reference Library
  - <http://www2.epa.gov/fera/risk-assessment-and-modeling-air-toxics-risk-assessment-reference-library>
- Technology Transfer Network
  - Rules and Implementation: <http://www.epa.gov/ttn/atw/eparules.html>
  - Evaluating Exposures to Toxic Air Pollutants – A Citizen's Guide: [http://www.epa.gov/ttn/atw/3\\_90\\_023.html](http://www.epa.gov/ttn/atw/3_90_023.html)
  - Risk Assessment for Toxics – A Citizen's Guide: [http://www.epa.gov/ttn/atw/3\\_90\\_024.html](http://www.epa.gov/ttn/atw/3_90_024.html)
  - Taking Toxics out of the Air: <http://www.epa.gov/airquality/takingtoxics/>
  - Air Pollution and Health Risk: [http://www.epa.gov/ttn/atw/3\\_90\\_022.html](http://www.epa.gov/ttn/atw/3_90_022.html)
  - Health Effects Notebook for HAPs: <http://www.epa.gov/ttn/atw/hlthef/hapindex.html>