

**Navigation:** Use the arrows in the bottom-middle of the screen to navigate backward to previous screens or forward through the lesson screens. When you enter an interactive tool, check the notes to receive instruction on using that tool's navigation. If you do not want to hear the audio, set the sound scale on the bottom left to zero or mute the computer's sound.

Welcome to Lesson 3 of the Check Up Program for Small Systems (CUPSS) Self-Paced Training Series! This lesson will explain how to create your asset inventory and a customized asset report. These feature include: schematic, mapping export feature to mapping software such as Google Maps, Google Earth or GIS.

You are likely most intrigued by what CUPSS can actually do for you. We think CUPSS will help you:

- Communicate with the decision makers in your community
- Make more informed, proactive choices
- Improve the efficiency and focus of your operations
- Maximize limited financial resources

Like anything worth doing, integrating CUPSS and asset management into your utility's culture will take time and effort. These are certainly high goals, but we think taking the simple approach used in CUPSS will result in great strides forward for your community.

### Objectives for Lesson 3

---

- Create an asset inventory
- Create an asset schematic
- Create a customized asset report

**Navigation:** Use the arrows in the bottom-middle of the screen to navigate backward to previous screens or forward through the lesson screens. When you enter an interactive tool, check the notes to receive instruction on using that tool's navigation. If you do not want to hear the audio, set the sound scale on the bottom left to zero or mute the computer's sound.

Lesson 3 objectives are to learn how to create an asset inventory, asset schematic and a customized asset report.

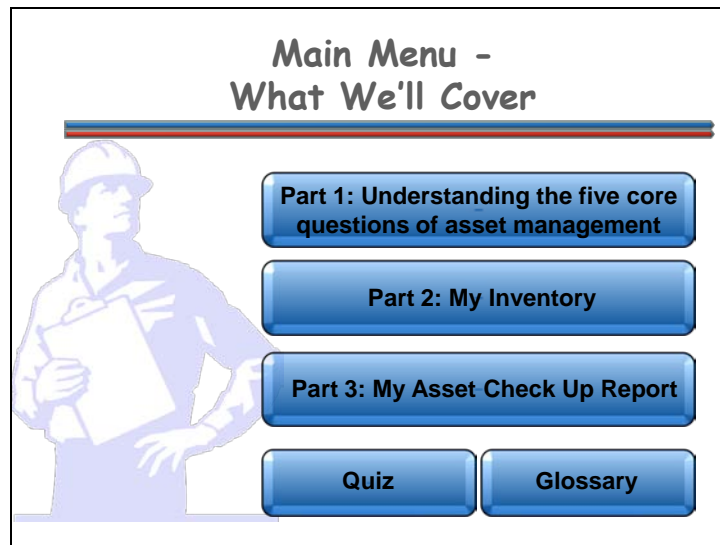

**Navigation:** Click a button on the slide to begin a part of the lesson. You can start at the beginning or skip ahead the choice is yours. You may also choose “Quiz” to find test questions or “Glossary” to find term definitions. If you do not want to hear the audio, set the sound scale on the bottom left to zero or mute the computer’s sound.

This lesson is designed to familiarize you with the My Inventory and My Asset Check Up Report modules:

Here’s what we’ll cover in this lesson:

- Part 1: Understanding the five core questions of asset management
- Part 2: How to build your assets in My Inventory
- Part 3: How to create a My Asset Check Up Report

**What Are We Learning?**

---

*Part 1: Understanding the five core questions of asset management*

Main Menu

**Navigation:** Use the arrows in the bottom-middle of the screen to navigate backward to previous screens or forward through the lesson screens. When you enter an interactive tool, check the notes to receive instruction on using that tool's navigation. If you do not want to hear the audio, set the sound scale on the bottom left to zero or mute the computer's sound.

For Part 1 of this lesson, we want to start with the basics. The theme for Part 1 is, "What are assets and why manage them?"

**Asset Management Core Questions**

---

- 1** What Is The Current State Of Your Assets?
- 2** What Is Your Required Sustained Level Of Service (LOS)?
- 3** Which Assets Are Critical To Sustained Performance?
- 4** What Are Your Best Capital Improvement Project (CIP) and O&M Strategies?
- 5** What Is The Utility's Best Long-term Financing Strategy?

***Navigation:** Use the arrows in the bottom-middle of the screen to navigate backward to previous screens or forward through the lesson screens. When you enter an interactive tool, check the notes to receive instruction on using that tool's navigation. If you do not want to hear the audio, set the sound scale on the bottom left to zero or mute the computer's sound.*

When you start thinking about asset management, there are five core questions that will help you get the ball rolling.

The five core questions of an asset management framework are:

- What Is The Current State Of Your Utility's Assets?
- What Is Your Utility's Required Sustained Level Of Service?
- Which Assets Are Critical To Sustained Performance?
- What Are Your Utility's Best "Minimum Life-Cycle-Cost" CIP And O&M Strategies?
- What Is Your Utility's Best Long-term Financing Strategy?

You'll soon see how these questions all relate to effective asset management using CUPSS!

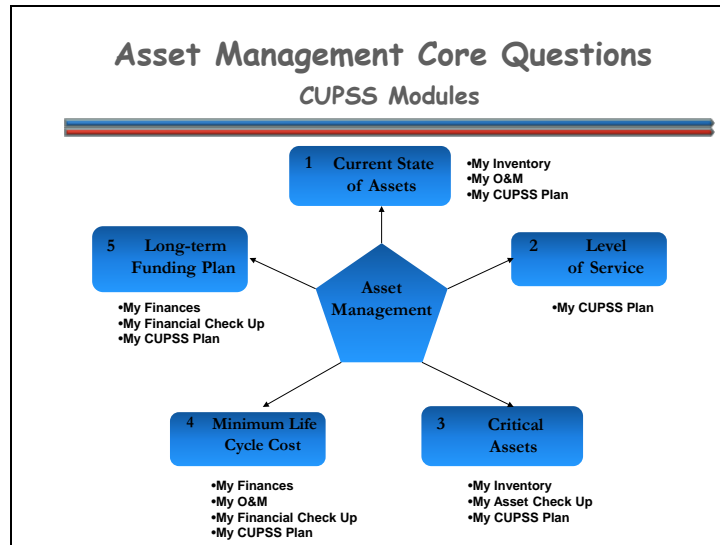

**Navigation:** Use the arrows in the bottom-middle of the screen to navigate backward to previous screens or forward through the lesson screens. When you enter an interactive tool, check the notes to receive instruction on using that tool's navigation. If you do not want to hear the audio, set the sound scale on the bottom left to zero or mute the computer's sound.

Here's a diagram to show you how CUPSS relates to asset management. You can now see how all of these questions overlap with related management concepts. CUPSS helps a utility go through the objectives of each question in easy steps or modules to provide answers specific to that utility. The CUPSS application will provide this big picture vision and will ultimately aid in the preparation of an Asset Management Plan. An Asset Management Plan will provide a utility with valuable information that that can be used when making key management decisions.

**Navigation:** Use the arrows in the bottom-middle of the screen to navigate backward to previous screens or forward through the lesson screens. When you enter an interactive tool, check the notes to receive instruction on using that tool's navigation. If you do not want to hear the audio, set the sound scale on the bottom left to zero or mute the computer's sound.

For Part 2 of this lesson, we want to create an inventory of a utility's assets. The theme for Part 2 is, "How to inventory my assets?"

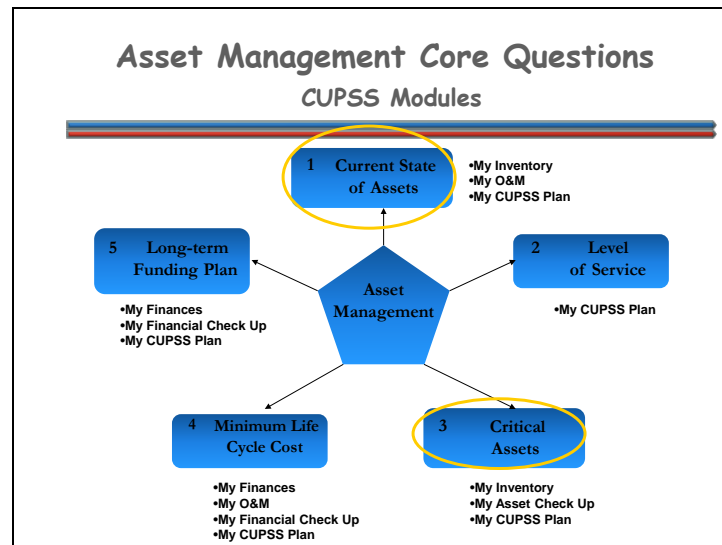

**Navigation:** Use the arrows in the bottom-middle of the screen to navigate backward to previous screens or forward through the lesson screens. When you enter an interactive tool, check the notes to receive instruction on using that tool's navigation. If you do not want to hear the audio, set the sound scale on the bottom left to zero or mute the computer's sound.

The My Inventory module in CUPSS focuses on the 1<sup>st</sup> and 3<sup>rd</sup> asset management core questions.

1. What Is The Current State Of Your Utility's Assets?
3. Which Assets Are Critical To Sustained Performance?

## My Inventory

---

In the Part 2: My Inventory, we will be discussing:

- How to track your assets through an inventory list and an interactive schematic tool
- How to plan your capital improvement projects

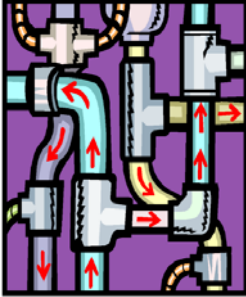

CUPSS User's Guide – Section 5

**Navigation:** Use the arrows in the bottom-middle of the screen to navigate backward to previous screens or forward through the lesson screens. When you enter an interactive tool, check the notes to receive instruction on using that tool's navigation. If you do not want to hear the audio, set the sound scale on the bottom left to zero or mute the computer's sound.

The My Inventory module tackles a utility's assets through a comprehensive list and through a drawing schematic. You'll not only have a printable list but you'll have a map of how these assets are associated with one another. This module also gets a utility thinking about when important assets will need to be replaced by developing a capital improvement projects list.

## Why Manage Your Inventory?

---

- Identify what assets you own and their purpose
- Map out what you have and what other assets are associated with them
- Determine when your assets will need to be replaced

CUPSS User's Guide – Section 5

**Navigation:** Use the arrows in the bottom-middle of the screen to navigate backward to previous screens or forward through the lesson screens. When you enter an interactive tool, check the notes to receive instruction on using that tool's navigation. If you do not want to hear the audio, set the sound scale on the bottom left to zero or mute the computer's sound.

Some assets were installed a long time ago; keeping track of your assets will help you identify what you already have and what they do.

Sometimes it's difficult to think of assets in relation to what they are associated with – having a schematic map will help in identifying related assets.

Knowing when assets need to be replaced can prevent a possible catastrophe. Replacing assets based on their risk of failure is the best option most of the time.

**Think about the Asset Management Plan**

---

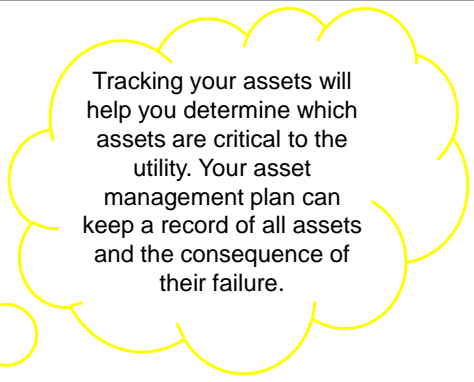

Tracking your assets will help you determine which assets are critical to the utility. Your asset management plan can keep a record of all assets and the consequence of their failure.

**Navigation:** Use the arrows in the bottom-middle of the screen to navigate backward to previous screens or forward through the lesson screens. When you enter an interactive tool, check the notes to receive instruction on using that tool's navigation. If you do not want to hear the audio, set the sound scale on the bottom left to zero or mute the computer's sound.

Your complete asset inventory will be listed and mapped in your custom asset management plan. Tracking your assets will help you determine which assets are critical to the utility. Your asset management plan can keep a record of all assets and the consequence of their failure.

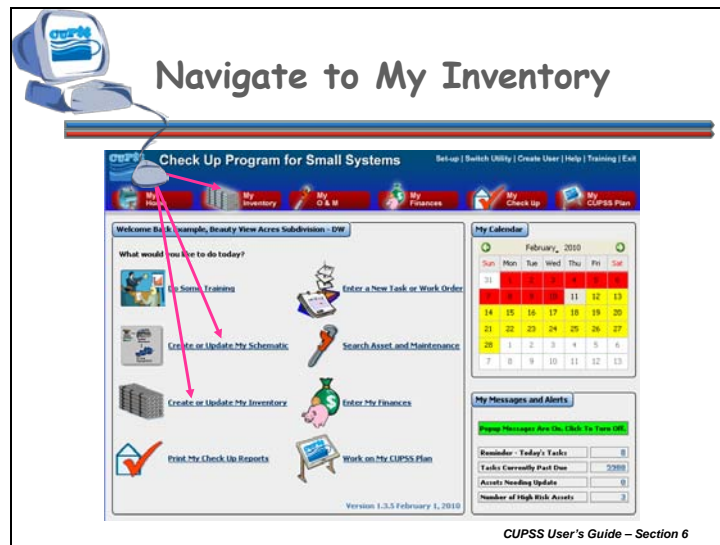

**Navigation:** Use the arrows in the bottom-middle of the screen to navigate backward to previous screens or forward through the lesson screens. When you enter an interactive tool, check the notes to receive instruction on using that tool's navigation. If you do not want to hear the audio, set the sound scale on the bottom left to zero or mute the computer's sound.

These are ways that you can get to the My Inventory module from the CUPSS Homepage.

You can either click on the:

1. "Create or Update My Schematic" link in the main activity window;
2. "Create or Update My Inventory" link in the main activity window;
3. My O&M module button at the top of the screen

**Navigation:** Use the arrows in the bottom-middle of the screen to navigate backward to previous screens or forward through the lesson screens. When you enter an interactive tool, check the notes to receive instruction on using that tool's navigation. If you do not want to hear the audio, set the sound scale on the bottom left to zero or mute the computer's sound.

**My Inventory Home**

Check Up Program for Small Systems    Set-up | Switch Utility | Create User | Help | Training | Exit

My Home   My Inventory   My O & M   My Finances   My Check Up   My CUPSS Plan

**Introduction**

The My Inventory module helps manage a utility's assets.

The My Inventory homepage is divided into four windows:

1. Asset Inventory
2. My Project Schematic
3. Asset Risk Matrix
4. Inventoried Asset List

- Window 1 (Asset Inventory):** Shows a search bar and an 'Export to KHZ' button.
- Window 2 (My Project Schematic):** Displays a network diagram of water infrastructure components including 'well property', 'Wellhouse', 'Well #1', 'pump', 'Main valve', 'Chlorinator', 'Tank', and 'Distribution'. A 'Security' icon is also present.
- Window 3 (Asset Risk Matrix):** A heatmap showing risk levels across different asset categories.
- Window 4 (Inventoried Asset List):** A list of assets categorized by source, pumping facility, treatment, storage, and distribution.

**Inventoried Asset List**

- Source
  - Well#1
  - pump
- Wellhouse
  - well property
- Pumping Facility
  - Main valve
  - Security
  - Chlorinator
- Treatment
  - Chlorine testing
- Storage
  - Storage Tank
- Distribution
  - Water Production Meter
  - Tank
  - Distribution

The My Inventory module helps manage a utility's assets.

The My Inventory homepage is divided into four windows:

**My Inventory Home**

Check Up Program for Small Systems    Set-up | Switch Utility | Create User | Help | Training | Exit

My Home    My Inventory    My O & M    My Finances    My Check Up    My CUPSS Plan

**Beauty View Acres Subdivision - DW Asset Inventory**

The My Inventory section allows you to create/edit a schematic, create/edit an asset inventory list, view asset information and search your data.

**Asset Inventory Options**

**Asset Inventory:**

Select an action or task from a menu of options. Selecting an option from the list opens a new portion of the module in the activity window. The options available are:

- Create or Edit My Schematic
- Create or Edit My Inventory List
- View My Inventory List
- View My Capital Improvement Project
- Search

Chlorinator    Tank    Distribution

Chlorine testing

**Asset Risk Matrix**    [Click to Expand](#)

**Inventoried Asset List**

- 4 Source
  - Well#1
  - pump
  - Wellhouse
  - well property
- 4 Pumping Facility
  - Main valve
  - Security
  - Chlorinator
- 4 Treatment
  - Chlorine testing
- 4 Storage
  - Storage Tank
- 4 Distribution
  - Water Production Meter
  - Tank
  - Distribution

- Asset Inventory: Select an action or task from a menu of options. Selecting an option from the list opens a new portion of the module in the activity window. The options available are:
  - Create or Edit My Schematic
  - Create or Edit My Inventory List
  - View My Inventory List
  - View My Capital Improvement Project
  - Search

**My Inventory Home** ◀ ▶ 🔊

**Check Up Program for Small Systems** Set-up | Switch Utility | Create User | Help | Training | Exit

**My Home** **My Inventory** **My O & M** **My Finances** **My Check Up** **My CUPSS Plan**

### My Project Schematic

**My Project Schematic:**

This is a visual representation of all assets tracked for this utility. Edit the schematic by clicking directly on the image or selecting "Create or Edit My Schematic" from the menu in the "My Project Asset Inventory" window.

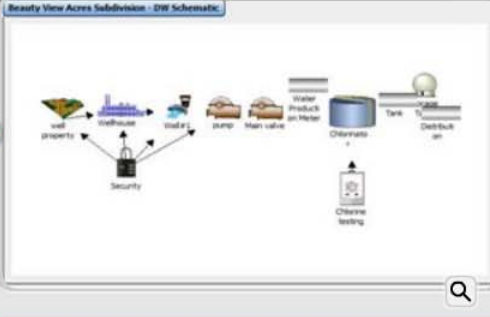

### Asset Risk Matrix

[Click to Expand](#)

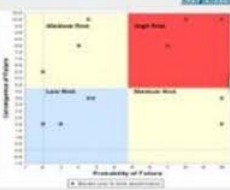

### Inventoried Asset List

- Source
  - Well#1
  - pump
  - Wellhouse
  - well property
- Pumping Facility
  - Main valve
  - Security
  - Chlorinator
- Treatment
  - Chlorine testing
- Storage
  - Storage Tank
- Distribution
  - Water Production Meter
  - Tank
  - Distribution

- My Project Schematic: This is a visual representation of all assets tracked for this utility. Edit the schematic by clicking directly on the image or selecting "Create or Edit My Schematic" from the menu in the "My Project Asset Inventory" window.

My Inventory Home

Check Up Program for Small Systems

My Home My Inventory My O & M

Beauty View Acres Subdivision - DW Asset Inventory

The My Inventory section allows you to create/edit a schematic, create/edit an asset in list, view asset information and search your data.

[Create or Edit My Schematic](#) [View My Inventory List](#)  
[Create or Edit My Inventory List](#) [View My Capital Improvement Projects](#)

Beauty View Acres Subdivision - DW Schematic

well property Wellhouse Well # 1 pump Main valve Water Production Meter Chlorinator Security Chlorine testing

### 3. Asset Risk Matrix

Asset Risk Matrix:

The graph presented here shows the risk category of each tracked asset.

Asset Risk Matrix [Click to Expand](#)

Consequence of Failure

Probability of Failure

Low Risk Medium Risk High Risk Medium Risk

Main valve  
Security  
Chlorinator  
Treatment  
Chlorine testing  
Storage  
Storage Tank  
Distribution  
Water Production Meter  
Tank  
Distribution

- Asset Risk Matrix: The graph presented here shows the risk category of each tracked asset.

My Inventory Home

Check Up Program for Small Systems

My Home My Inventory My O & M

**Beauty View Acres Subdivision - DW Asset Inventory**

The My Inventory section allows you to create/edit a schematic, create/edit an asset inventory list, view asset information and search your data.

[Create or Edit My Schematic](#) [View My Inventory List](#)  
[Create or Edit My Inventory List](#) [View My Capital Improvement Project](#)

**Beauty View Acres Subdivision - DW Schematic**

**Inventoried Asset List**

Inventoried Asset List:  
This window shows a list of all tracked assets.

**Inventoried Asset List**

- Source
  - Well# 1
  - pump
  - Wellhouse
  - well property
- Pumping Facility
  - Main valve
  - Security
  - Chlorinator
- Treatment
  - Chlorine testing
- Storage
  - Storage Tank
- Distribution
  - Water Production Meter
  - Tank
  - Distribution

Security  
Chlorinator  
Chlorine testing

- Inventoried Asset List: This window shows a list of all tracked assets.

### Create or Edit My Schematic

**Benefits to My Utility**

CUPSS includes a schematic of the utility in the My CUPSS Asset Inventory Report and My CUPSS Asset Management Plan. The schematic can be used to provide town officials an overview of the utility.

*CUPSS User's Guide – Section 5*

**Navigation:** Use the arrows in the bottom-middle of the screen to navigate backward to previous screens or forward through the lesson screens. When you enter an interactive tool, check the notes to receive instruction on using that tool's navigation. If you do not want to hear the audio, set the sound scale on the bottom left to zero or mute the computer's sound.

The My Schematic feature documents the locations of and linkages between assets. This creates a visual map of a facility's assets. Creating a visual map of the facility will help ensure that all important assets are entered. Additionally, it will show how these assets are inter-connected. This visual map of a utility's assets will be included in the final My CUPSS Asset Management Plan and will serve as a brief introduction for someone who is less familiar with the utility.

From the My Inventory module, click the "Create or Update My Schematic" link from the Asset Inventory window to open the schematic editing window.

**Introduction**

The schematic provides a visual overview a utility. It is an interactive feature with benefits for both the person creating the map and readers of the Asset Management Plan. The schematic feature allows someone not familiar with a utility to gain a comprehensive understanding of the utility through a picture alone.

**PROPERTIES**  
Allow user to leave interaction:  
Show 'Next Slide' Button:  
Completion Button Label:

After viewing all the steps  
Show upon completion  
Next Slide

Properties...

Edit in Engage

**Navigation:** Use the arrows in the bottom-middle of the screen to navigate backward to previous screens or forward through the lesson screens. When you enter an interactive tool, check the notes to receive instruction on using that tool's navigation. If you do not want to hear the audio, set the sound scale on the bottom left to zero or mute the computer's sound.

## Create or Edit My Schematic

### Introduction

The schematic provides a visual overview a utility. It is an interactive feature with benefits for both the person creating the map and readers of the Asset Management Plan. The schematic feature allows someone not familiar with a utility to gain a comprehensive understanding of the utility through a picture alone.

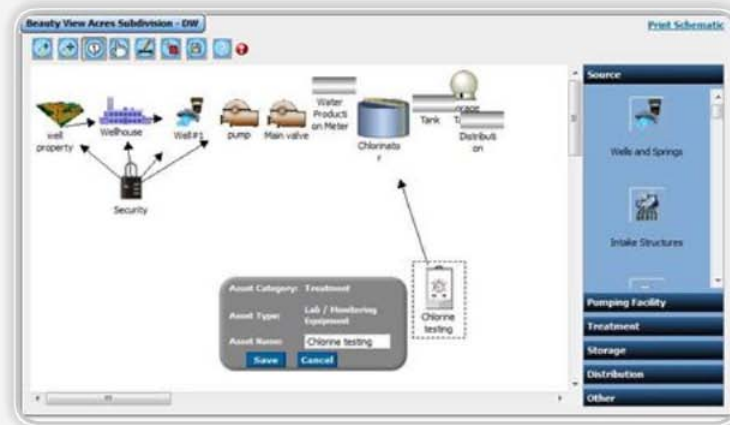

The schematic provides a visual overview a utility. It is an interactive feature with benefits for both the person creating the map and readers of the Asset Management Plan. The schematic feature allows someone not familiar with a utility to gain a comprehensive understanding of the utility through a picture alone.

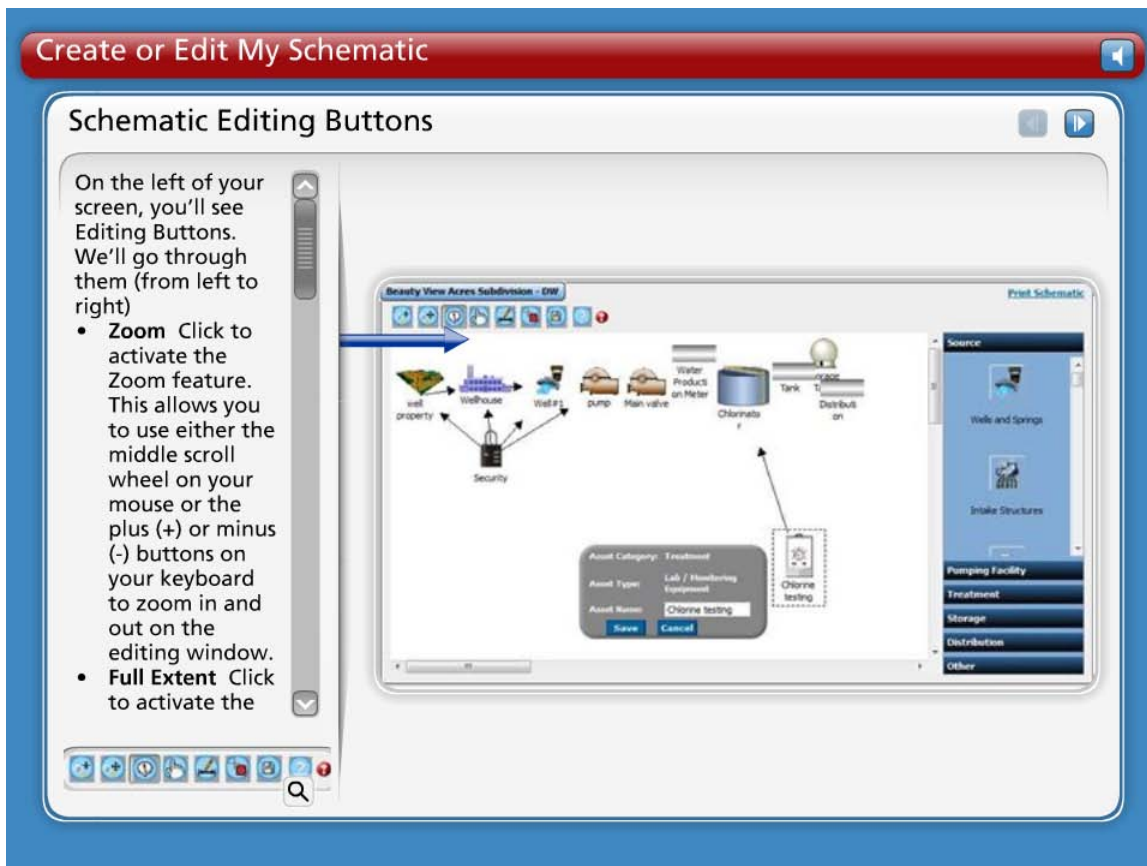

On the left of your screen, you'll see Editing Buttons. We'll go through them (from left to right)

- **Zoom** Click to activate the Zoom feature. This allows you to use either the middle scroll wheel on your mouse or the plus (+) or minus (-) buttons on your keyboard to zoom in and out on the editing window.
- **Full Extent** Click to activate the Full Extent feature when you are finished with the Zoom feature. This enables the editing window to resize to the default view of the full schematic extent.
- **Identify Asset** Click to activate the Identify Asset feature. This allows you to then click an asset in the editing window to see the category, type, and name of the asset.
- **Move Asset** Click to activate the Move Asset feature. This allows you to then click and drag an asset in the editing window to move it to a new location.
- **Link Assets** Click to activate the Link Assets feature. To show the linkages between different assets, click and drag a line from the source asset to the receiving asset. Release the mouse button to complete the link. The two assets are now linked by an arrow showing the direction of flow.
- **Delete Asset** To activate the Delete Asset feature, click on the asset you wish to delete. Then click the Delete Asset button. A warning message will open to confirm your intention to delete. Click "Yes" to delete the asset or "No" to return to the editing window without deleting the asset.
- **Save** Click to save the current layout of the schematic.

- **Help** Click to open a help window displaying section 5.1, Create or Edit My Schematic, of the CUPSS User's Guide.

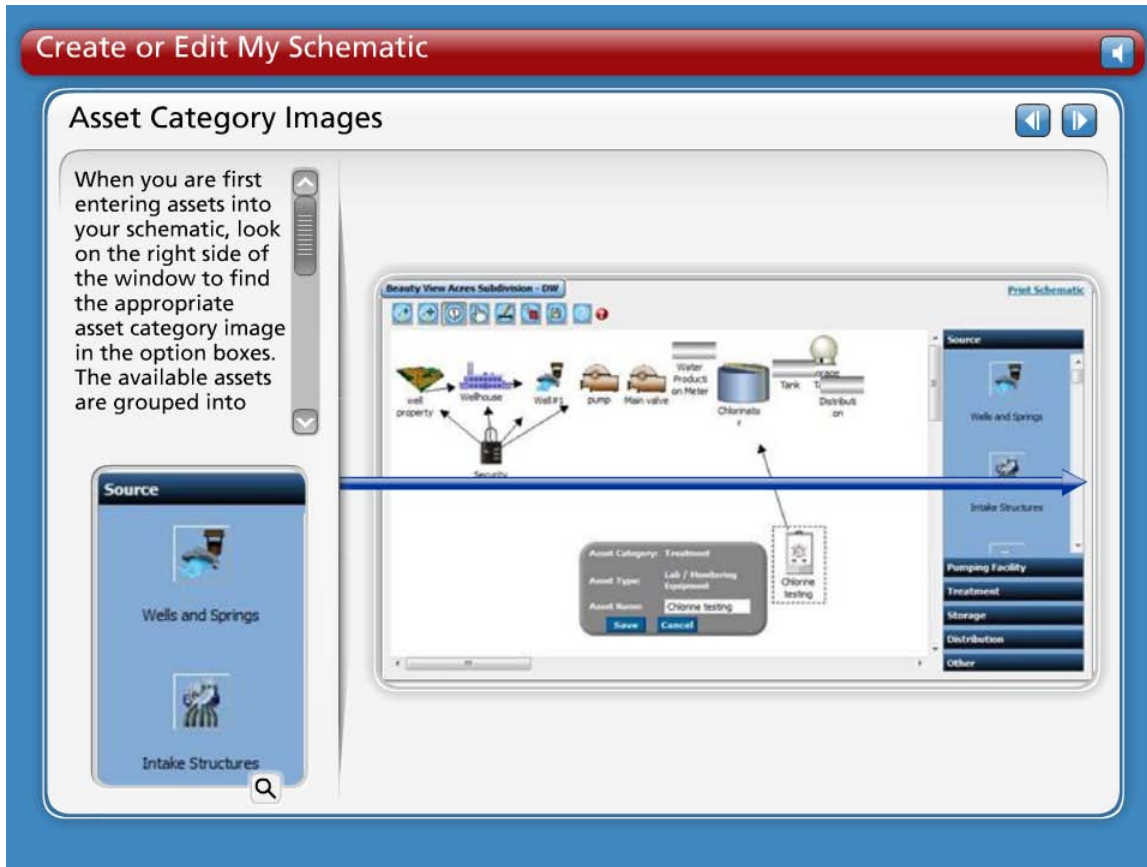

When you are first entering assets into your schematic, look on the right side of the window to find the appropriate asset category image in the option boxes. The available assets are grouped into asset categories:

- Source
- Pumping Facility
- Treatment
- Storage
- Distribution
- Collection
- Other

The Source category is open by default when you first view the My Schematic page. To view assets in other categories, click on the category title.

## Create or Edit My Schematic

### Identify Asset

When you click in the editing area, a picture of the selected asset type appears and you are prompted to give the asset a name. Assets placed onto the schematic are automatically added to your asset inventory.

Asset Category: Treatment

Asset Type: Lab / Monitoring Equipment

Asset Name: Chlorine testing

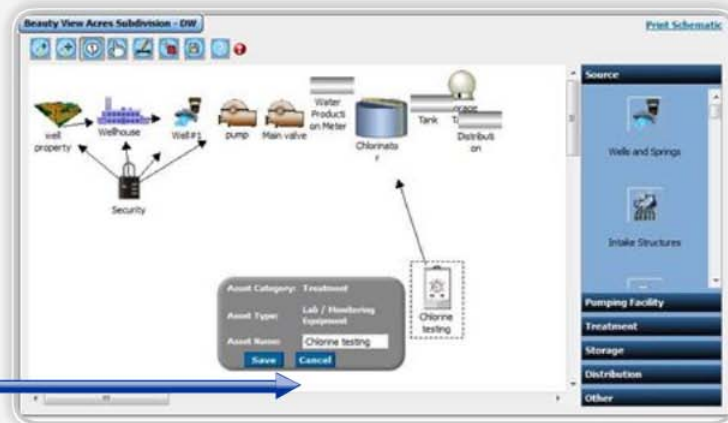

When you click in the editing area, a picture of the selected asset type appears and you are prompted to give the asset a name. Assets placed onto the schematic are automatically added to your asset inventory.

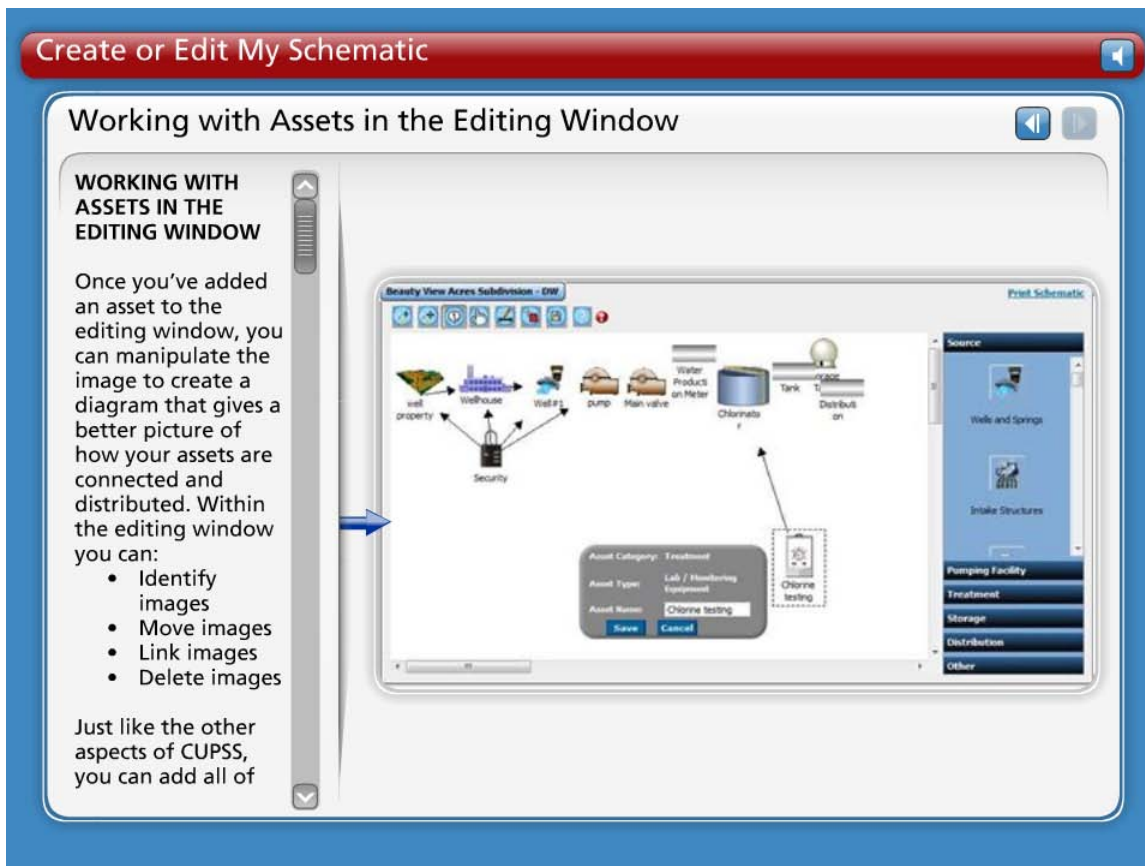

## WORKING WITH ASSETS IN THE EDITING WINDOW

Once you've added an asset to the editing window, you can manipulate the image to create a diagram that gives a better picture of how your assets are connected and distributed. Within the editing window you can:

- Identify images
- Move images
- Link images
- Delete images

Just like the other aspects of CUPSS, you can add all of your assets at one time or create the schematic in stages.

### IDENTIFY AN ASSET

Use the Identify button to determine the name and type of any asset in the editing window. Click the Identify button once to activate it then click on any asset in the editing window. A small window will open showing the name and type of the selected asset.

### MOVE AN ASSET

To move an asset within the editing window, click on the "Move" button, then click and drag an asset within the editing window. Release the mouse button to drop the asset in a new location.

## **LINK ASSETS**

It is possible to show directionality and connections between two or more assets by linking them. Linkages are shown in the form of an arrow pointing from a source asset to a target asset. To show these linkages in the schematic, first click the “Link” button to activate it. Next, click on the source asset (the place where water comes from) and drag a line to the target asset (the place where water moves to). Release the mouse button to complete the link. The line will become an arrow pointing in the direction of flow. It is important to keep in mind that an asset can connect to more than one asset. Adding linkages between assets will allow for a better understanding of how the drinking water or wastewater is moving through the utility. This feature will be particularly useful when describing the utility to people who are less familiar with the utility.

## **DELETING ASSETS (AND LINKS)**

To delete an asset, click once on the asset you wish to delete to activate it (activated assets are shown with a dashed line around them). Next click the delete button . A warning message appears asking you if you are sure you wish to continue. Click “yes” to delete the asset or click “no” to return to the editing window without deleting the asset.

Take Note! Deleting an asset from the schematic will delete it from your inventory. It is possible to delete a link in the same way. Click the link to activate it; then click the delete button.

## **SAVE THE SCHEMATIC**

When you are done, click the “Save” button. A message will appear to verify that your changes have been saved. Click “Ok” to continue.

Take Note! Be sure to save your work early and often. If you exit the schematic editing window without saving, all changes will be lost.

## **PRINT SCHEMATIC**

Click the “Print Schematic” link in the upper right corner of the activity window to print a copy of your schematic.

Click the “My Inventory” module button to return to the My Inventory module or select another module to work in once you are done working with the schematic.

**Navigation:** Use the arrows in the bottom-middle of the screen to navigate backward to previous screens or forward through the lesson screens. Click on the arrows at the top of the slide to navigate through the information. If you do not want to hear the audio, set the sound scale on the bottom left to zero or mute the computer's sound.

## Export to KMZ

The Export to KMZ feature allows for the mapping of assets with latitude and longitude coordinates stored.

Click the "Export to KMZ" link in the Asset Inventory window to save the assets to Keyhole Markup Language Zipped (KML-Zipped) file for display in Google Earth or Google Maps. A standard Windows Save dialogue opens. Enter a filename and navigate to the location to save the file.

Take Note! Only exported assets that have latitude and longitude information are displayed on the map.

**Export Data to a Map**

# GIS and CUPSS

Microsoft Excel - CUPSS2012.xls

Latitude	Longitude	Name	Description	Icon	Shpfile	IconScale	IconAltitude	IconLineColor	MidItemIconMouseOver	LineStyleColor	LineStyleAltitude
43°34'18.74"	-116°12'23.37"W	Pump 1		12							
43°35'33.22"	-116°12'18.40"	Valve 2		111							
43°33'59.13"	-116°20'03.68"	Well 3		106							

**Excel To KML - Display Excel Data on Google Earth**

Export a spreadsheet of geocoding coordinates to Google Earth. Place markers, icons, and paths are easily created from the spreadsheet data.

MS Excel Support added for Excel 2007 files.

Directions arrows for GPS tracks. [Excel KML Guide](#)

Read the Quick Start instructions or download the sample data. [Excel KML Sample Data](#)

Click the "Preview" button and select an Excel file (xls, xlsx, xlsm, xlt, or xltm).

KML is a file format used to display geographic data in an Earth browser such as Google Earth or Google Maps

Use KML to share places and information with other users of these applications.

### GIS and CUPSS

KMZ is a compressed/zipped format of KML. KML is a file format used to display geographic data in an Earth browser such as Google Earth or Google Maps. Use KML to share places and information with other users of these applications.

The following are a series of slides displaying an import of the CUPSS KMZ export file into mapping applications. These depictions do not comprise the entire list of applications that would support the import of a KMZ file.

This slide shows CUPSS exported into GIS.

## Publish to Google Earth

This slide shows CUPSS exported into Google Earth.

Google Earth (download at: <http://earth.google.com/>) is a virtual globe that allows you to view satellite

### **Publish to Google Earth**

This slide shows CUPSS exported into Google Earth.

Google Earth (download at: <http://earth.google.com/>) is a virtual globe that allows you to view satellite imagery, maps, and other geographical content around the world. CUPSS assets with coordinates stored in the Latitude and Longitude fields can be displayed as points in Google Earth.

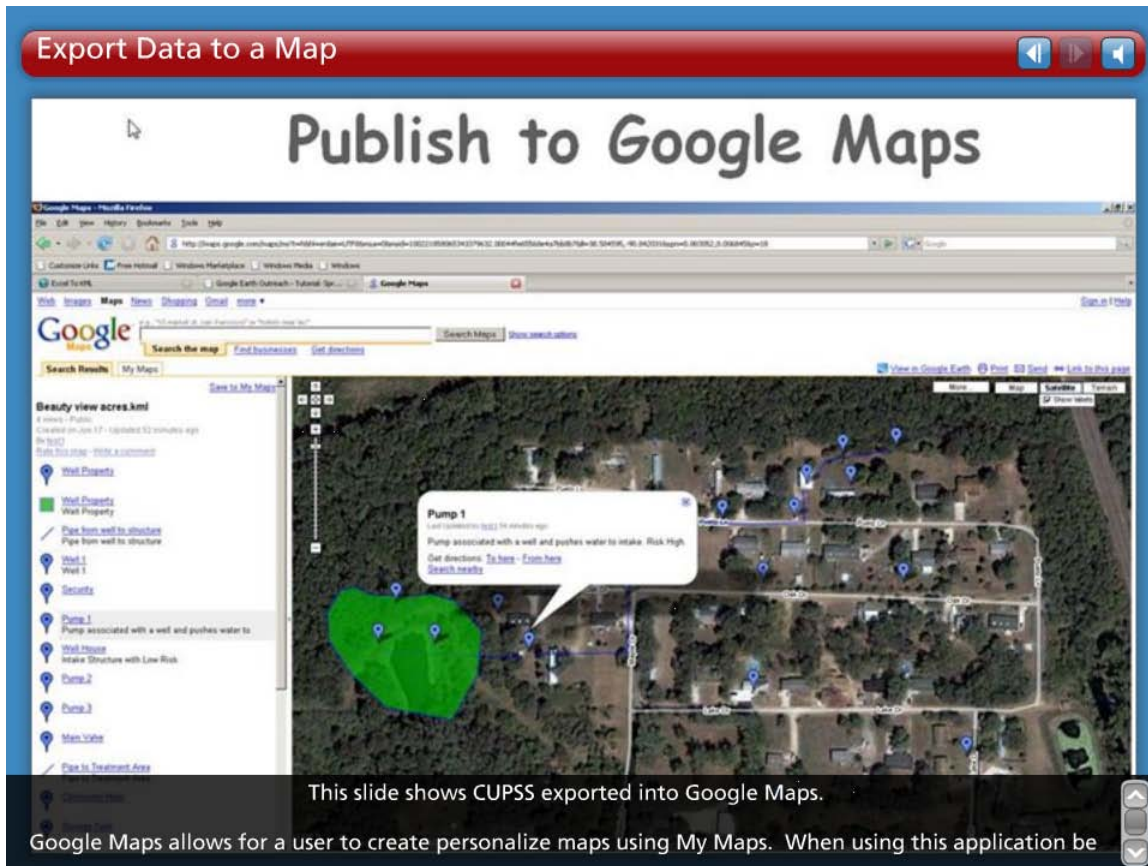

## Publish to Google Maps

This slide shows CUPSS exported into Google Maps.

Google Maps allows for a user to create personalize maps using My Maps. When using this application be sure to created an 'unlisted' map to prevent others from viewing your map.

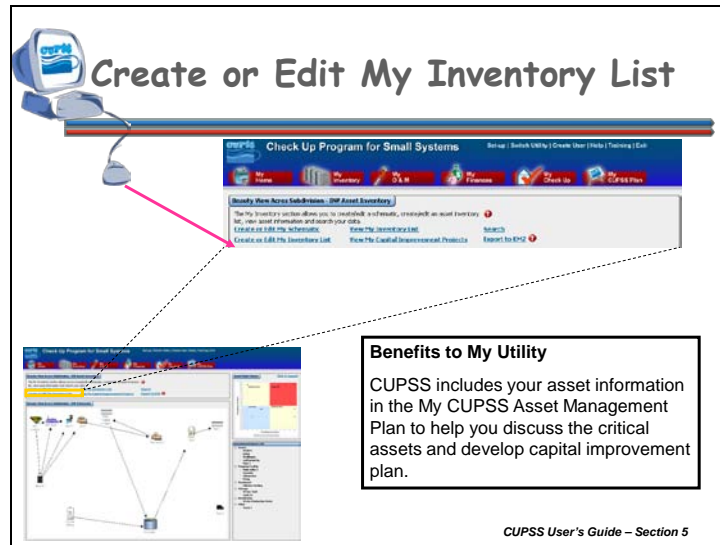

**Navigation:** Use the arrows in the bottom-middle of the screen to navigate backward to previous screens or forward through the lesson screens. When you enter an interactive tool, check the notes to receive instruction on using that tool's navigation. If you do not want to hear the audio, set the sound scale on the bottom left to zero or mute the computer's sound.

Creating and maintaining a detailed list of all assets in a utility is necessary to help identify and prioritize critical assets and to improve practices used for routine operation and maintenance. Some assets are more important than others in making sure that customers receive safe drinking water or making sure that wastewater is treated effectively. Reviewing all assets and recording their condition (likelihood of failure), consequence of failure (the impact of the loss of the asset), and redundancy (the number of back-up assets available to maintain consistent operations) will give a better sense of upcoming projects that may need attention and funding. Having a prioritized list of critical assets will be useful when securing funding from decision makers, particularly given additional information such as the consequence of failure. Creating this list can be done by entering accurate data using the My Inventory List module.

To get started, click on "Create or Edit My Inventory List" from the Asset Inventory window to open the Asset Inventory page.

**Navigation:** Use the arrows in the bottom-middle of the screen to navigate backward to previous screens or forward through the lesson screens. Click on the information and arrow buttons on the screen or click on the arrows at the top of the slide to navigate through the information. If you do not want to hear the audio, set the sound scale on the bottom left to zero or mute the computer's sound.

 

- Introduction:** A semi-transparent box on the left contains the text: 'There are four parts to the Asset Inventory page: 1. Basic Information, 2. Status and Condition, 3. Cost and Maintenance, 4. Manufacturer and Supplier'. Three red arrows point from this box to the corresponding sections in the main form.
- Form Fields:** The main form includes sections for 'Status and Condition - Required to Calculate Priority' (with dropdowns for Condition Rating, Redundancy, Asset Status, and Asset Being Replaced), 'Cost and Maintenance' (with input fields for Installation Date, Expected Useful Life, Original Cost, Replacement Cost, Routine Maintenance Cost, and a checkbox for 'Maintained According to Factory Recommendation'), and 'Manufacturer and Supplier - Optional' (with dropdowns for Supplier and Manufacturer, and input fields for Address, City, State, Zip, and Phone/Fax).
- Asset Risk Matrix:** A small grid chart in the top right corner.
- Inventoried Asset List:** A vertical list on the right side showing asset categories such as Sewer, Well, Pumping Facility, Treatment, Storage Tank, and Distribution.

There are four parts to the Asset Inventory page:

- Basic Information
- Status and Condition
- Cost and Maintenance
- Manufacturer and Supplier

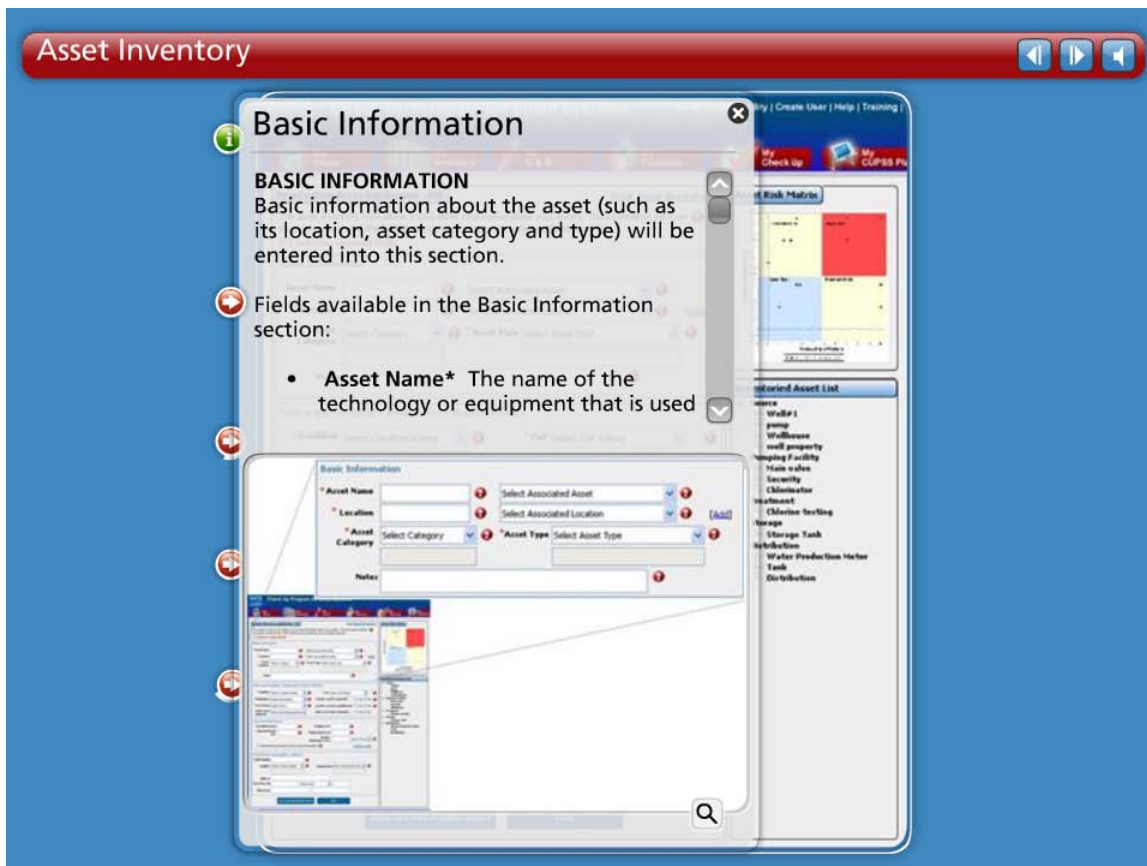

## BASIC INFORMATION

Basic information about the asset (such as its location, asset category and type) will be entered into this section.

Fields available in the Basic Information section:

- **Asset Name\*** The name of the technology or equipment that is used for your system to properly function.
- **Associated Asset** Select an associated asset from the dropdown menu, if applicable.
- **Location\*** Where the asset is within your treatment train. For example Pipe X is located on Main St ½ mile south of Franklin BLVD.
- **Associated Location** Select an associated location from the dropdown menu, if applicable.
- **Add Location** If none of the associated locations are appropriate, click the “Add” link next to the dropdown menu. A small window will open where you can add the name of an associated location and a description of that location. Click “Save” to save the location and return to the Basic Information section. Click cancel to close the window without saving any new information.
- **Asset Category\*** Select an asset category from the dropdown menu. If none of the categories available in the dropdown menu are appropriate, select “Other” and

enter a new asset category in the field below. Once you save the record for the asset, the new category will be available in the asset category dropdown menu.

- **Asset Type\*** Select an asset type from the dropdown menu. If none of the types available in the dropdown menu are appropriate, select “Other” and enter a new asset category in the field below. Once you save the record for the asset, the new type will be available in the asset type dropdown menu.
- **Notes** Enter additional comments about the asset as needed.

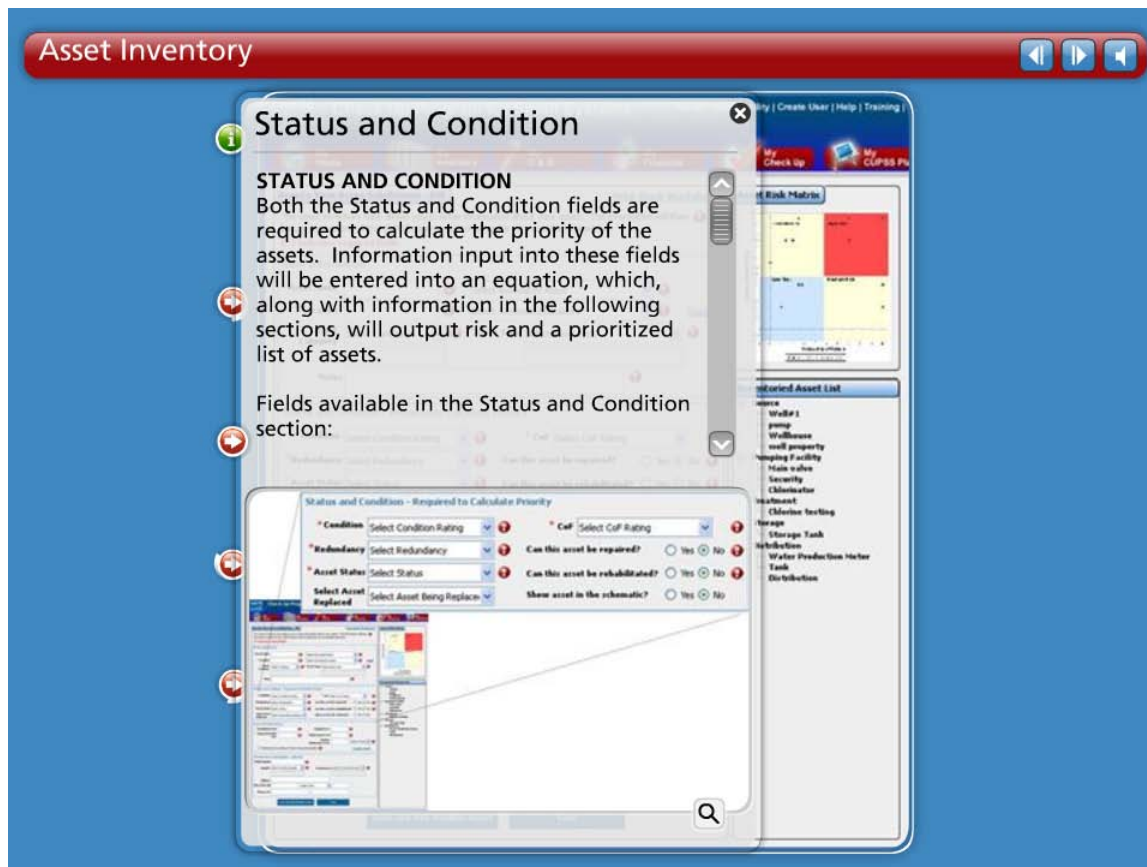

## STATUS AND CONDITION

Both the Status and Condition fields are required to calculate the priority of the assets. Information input into these fields will be entered into an equation, which, along with information in the following sections, will output risk and a prioritized list of assets.

Fields available in the Status and Condition section:

- **Condition\*** Select the most appropriate value from the dropdown menu to indicate the current condition of the asset (based on age and physical functionality). The options are as follows:
  - Excellent (35 years remaining);
  - Good (20 years remaining);
  - Fair (10 years remaining);
  - Poor (5 years remaining);
  - Very Poor (1-5 years remaining).

- **Consequence of Failure\*** Select the most appropriate value from the dropdown menu to indicate the criticality of the asset. The menu options describe criticality in terms of consequence of failure (CoF):
  - Insignificant (CoF of 2)
  - Minor (CoF of 4)
  - Moderate (CoF of 6)
  - Major (CoF of 8)
  - Catastrophic (CoF of 10)
- **Redundancy\*** Select the value that best represents the functional redundancy of the asset. Values indicate what percentage of the assets functionality is duplicated by other assets.
- **Asset Status\*** Indicate the current status of the asset.
- **If Asset Replaced, Select Asset Replaced** If this asset has been replaced, indicate which asset will replace it.
- **Can this Asset be Repaired?** Use the radio buttons to indicate whether it is possible for the asset to be repaired in case of failure or disrepair.
- **Can this Asset be Rehabilitated?** Use the radio buttons to indicate whether the asset can be rehabilitated (restore the asset's capabilities or condition) in case of failure.
- **Show Asset in Schematic?** Click yes if you want this asset added to the schematic.

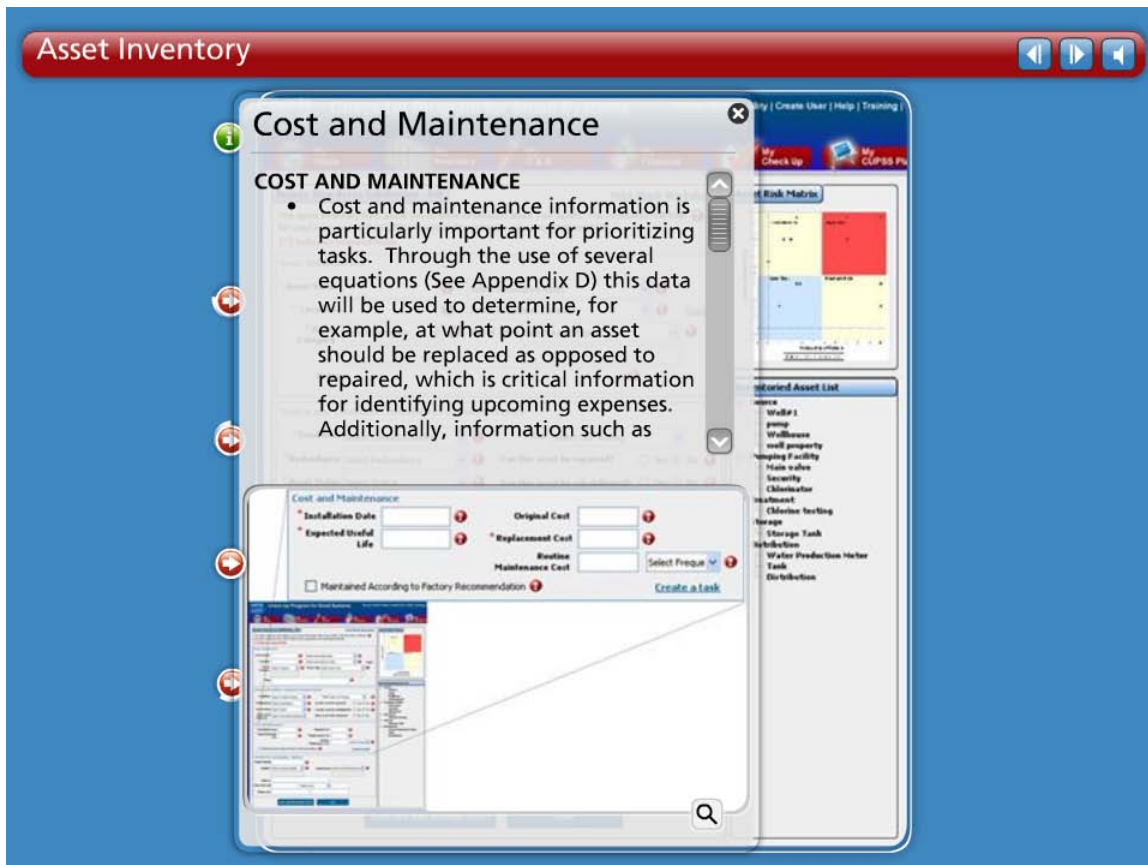

## **COST AND MAINTENANCE**

Cost and maintenance information is particularly important for prioritizing tasks. Through the use of several equations (See Appendix D) this data will be used to determine, for example, at what point an asset should be replaced as opposed to repaired, which is critical information for identifying upcoming expenses. Additionally, information such as installation date and expected useful life (in conjunction with the condition of the asset) are important for identifying the probability of failure (PoF).

Fields available in the Cost and Maintenance section:

- **Installation Date\*** Indicate the date when the asset was installed (format mm/dd/yyyy)
- **Original Cost** Indicate the amount paid for the asset (in US dollars)
- **Expected Useful Life** Enter then umber of years (on average) that a system or component is estimated to function when installed new and properly maintained.
- **Replacement Cost\*** Enter the amount (in US dollars) it would cost to replace the asset (in a way that provides a similar or agreed upon level of functionality).
- **Routine Maintenance Cost** Enter the cost of expenditures made for normally anticipated maintenance activities (in US dollars).
- **Frequency of Routine Maintenance** Indicate the frequency with which these routine maintenance costs are incurred.
- **Maintained According to Factory Recommendation** Indicate whether the asset is maintained according to the manufacturer's, or factory recommendations

Click the "Create task" link to open the Task Details window.

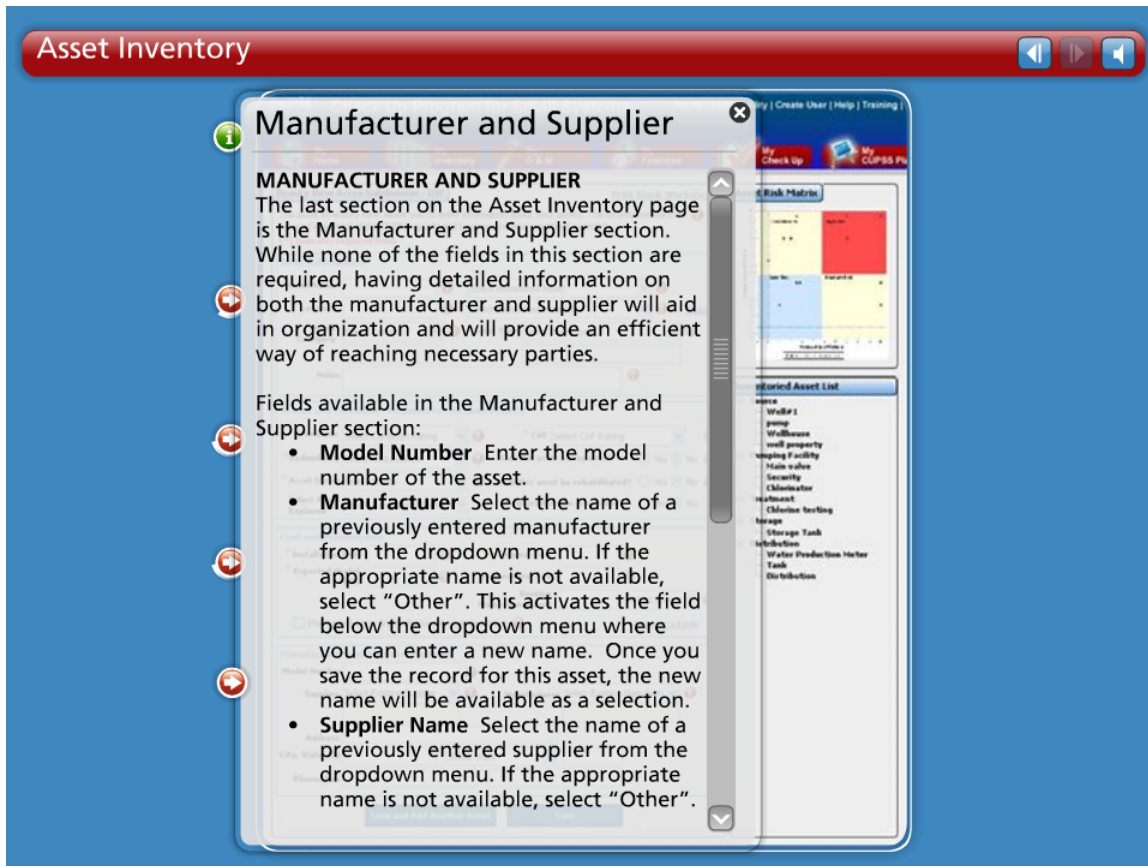

### MANUFACTURER AND SUPPLIER

The last section on the Asset Inventory page is the Manufacturer and Supplier section. While none of the fields in this section are required, having detailed information on both the manufacturer and supplier will aid in organization and will provide an efficient way of reaching necessary parties.

Fields available in the Manufacturer and Supplier section:

- **Model Number** Enter the model number of the asset.
- **Manufacturer** Select the name of a previously entered manufacturer from the dropdown menu. If the appropriate name is not available, select "Other". This activates the field below the dropdown menu where you can enter a new name. Once you save the record for this asset, the new name will be available as a selection.
- **Supplier Name** Select the name of a previously entered supplier from the dropdown menu. If the appropriate name is not available, select "Other". This activates the field below the dropdown menu where you can enter a new name. Once you save the record for this asset, the new name will be available as a selection.
- **Address** Enter a street address of the supplier's mailing address
- **City** Enter the name of the city
- **State** Select a state from the dropdown menu
- **Zip** Enter the Zip code

- **Phone** Enter the phone number for the supplier
- **Fax** Enter the fax number for the supplier

Once you are done entering data click the “Save and Add Another Asset” to save the asset and clear the form or “Save and Return Home” to save the asset and return to the My Home page. It is very important to save your data before leaving the form. If you close CUPSS without saving, the information you entered will be lost.

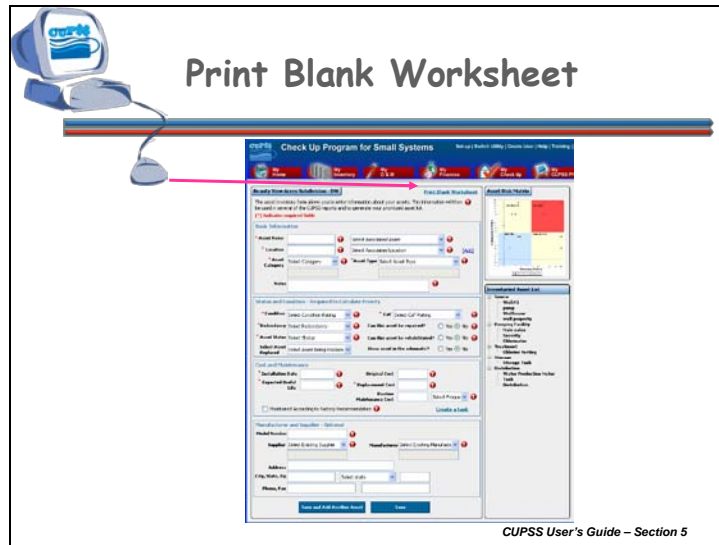

**Navigation:** Use the arrows in the bottom-middle of the screen to navigate backward to previous screens or forward through the lesson screens. When you enter an interactive tool, check the notes to receive instruction on using that tool's navigation. If you do not want to hear the audio, set the sound scale on the bottom left to zero or mute the computer's sound.

## PRINT WORKSHEET AND VIEW EXAMPLE

Click the "Print Worksheet" link in the upper right corner to print a blank form that replicates the fields on the Asset Inventory form.  
Click the "Example" button to see an example of a completed Asset Inventory form.

Can also use forms in the "Getting Started with CUPSS" Workbook and enter by hand.

## Blank Drinking Water Worksheet

---

Inventory List (Drinking Water)			
Asset Name	Location		
Associated Asset	Associated Location		
<input type="checkbox"/> Source <input type="checkbox"/> Pumping Facility <input type="checkbox"/> Treatment <input type="checkbox"/> Storage <input type="checkbox"/> Distribution <input type="checkbox"/> Other			
<input type="checkbox"/> Asset Category			
<input type="checkbox"/> Asset Type:			
<input type="checkbox"/> Valves and Springs <input type="checkbox"/> Intake Structures <input type="checkbox"/> Pumping Equipment <input type="checkbox"/> Disinfection Equipment <input type="checkbox"/> Hydropneumatic Tanks <input type="checkbox"/> Concrete & Metal Storage Tanks <input type="checkbox"/> Transmission Mains <input type="checkbox"/> Distribution Mains	<input type="checkbox"/> Valves <input type="checkbox"/> Computer Equipment/Software <input type="checkbox"/> Transformers/ Switchgear/ <input type="checkbox"/> Wiring <input type="checkbox"/> Motor Controls/Drives <input type="checkbox"/> Sensors <input type="checkbox"/> Buildings <input type="checkbox"/> Service Lines	<input type="checkbox"/> Hydrants <input type="checkbox"/> Treatment Equipment <input type="checkbox"/> Lab/Monitoring Equipment <input type="checkbox"/> Tools and Shop Equipment <input type="checkbox"/> Transportation Equipment <input type="checkbox"/> Security Equipment <input type="checkbox"/> Land	<input type="checkbox"/> Galleries and Tunnels <input type="checkbox"/> Metals <input type="checkbox"/> Rain Water Reservoirs <input type="checkbox"/> Generators <input type="checkbox"/> Liquid Waste Handling & Disposal <input type="checkbox"/> Other
<input type="checkbox"/> Asset Status:			
<input type="checkbox"/> Active <input type="checkbox"/> Not in Use - Abandoned <input type="checkbox"/> Not in Use - Back Up <input type="checkbox"/> Future Investment			
<input type="checkbox"/> Can this Asset be Replaced? <input type="checkbox"/> Yes <input type="checkbox"/> No			
<input type="checkbox"/> Can this Asset be Handled? <input type="checkbox"/> Yes <input type="checkbox"/> No			
<input type="checkbox"/> Condition:			
<input type="checkbox"/> Excellent <input type="checkbox"/> Good <input type="checkbox"/> Fair (Average) <input type="checkbox"/> Poor <input type="checkbox"/> Very Poor			
<input type="checkbox"/> Is the asset maintained according to manufacturer recommendations? <input type="checkbox"/> Yes <input type="checkbox"/> No			
<input type="checkbox"/> Resilience - CoP of 2 <input type="checkbox"/> Minor - CoP of 4 <input type="checkbox"/> Moderate - CoP of 6			
<input type="checkbox"/> Major - CoP of 8 <input type="checkbox"/> Catastrophic - CoP of 10			
<input type="checkbox"/> 0% Backup <input type="checkbox"/> 50% Backup <input type="checkbox"/> 100% Backup <input type="checkbox"/> 200% Secondary Backup			
<input type="checkbox"/> Estimated Cost:			
<input type="checkbox"/> Estimated Useful Life:			
<input type="checkbox"/> Estimated Useful Life:			
<input type="checkbox"/> Routine Maintenance Costs:			
<input type="checkbox"/> Routine Maintenance Costs:			
<input type="checkbox"/> Optional Information:			
<input type="checkbox"/> Frequency of Routine Maintenance:    Start Date:			
<input type="checkbox"/> Model Number:    Manufacturer:			
<input type="checkbox"/> Supplier Name:			
<input type="checkbox"/> Address:    City, State, Zip:			
<input type="checkbox"/> Phone Number:    Fax Number:			
<input type="checkbox"/> Notes:			

**Navigation:** Use the arrows in the bottom-middle of the screen to navigate backward to previous screens or forward through the lesson screens. When you enter an interactive tool, check the notes to receive instruction on using that tool's navigation. If you do not want to hear the audio, set the sound scale on the bottom left to zero or mute the computer's sound.

### BLANK DRINKING WATER WORKSHEET

After selecting the "Print Blank Worksheet" link opens the form. A full-sized printable copy of the worksheet is displayed. The worksheet contains all of the fields you will need to enter the asset information into CUPSS.

## Blank Wastewater Worksheet

---

Inventory List (Wastewater)			
<b>Asset Name</b>			
<b>Associated Location</b>			
<b>Asset Category</b>			
<input type="checkbox"/> Pumping Facility <input type="checkbox"/> Treatment <input type="checkbox"/> Storage <input type="checkbox"/> Collection <input type="checkbox"/> Other			
<b>Asset Type</b>			
<input type="checkbox"/> Pumping Equipment <input type="checkbox"/> Collection Equipment <input type="checkbox"/> Concrete & Metal Storage Tanks <input type="checkbox"/> Transmission Mains <input type="checkbox"/> Valves <input type="checkbox"/> Computer Equipment <input type="checkbox"/> Software	<input type="checkbox"/> Transformers/ Switchgear <input type="checkbox"/> Wiring <input type="checkbox"/> Motor Controls/Drives <input type="checkbox"/> Buildings <input type="checkbox"/> Service Lines <input type="checkbox"/> Treatment Equipment	<input type="checkbox"/> Lab/Monitoring Equipment <input type="checkbox"/> Tools and Shop Equipment <input type="checkbox"/> Transportation Equipment <input type="checkbox"/> Security Equipment <input type="checkbox"/> Land <input type="checkbox"/> Sewers <input type="checkbox"/> Pressure Pipework	<input type="checkbox"/> Galleries and Tunnels <input type="checkbox"/> Sluiceways <input type="checkbox"/> Generators <input type="checkbox"/> Liquid Waste Handling & Disposal <input type="checkbox"/> Solid Waste Handling & Disposal <input type="checkbox"/> Other
<b>Asset Status</b>			
<input type="checkbox"/> Active <input type="checkbox"/> Not in Use - Abandoned <input type="checkbox"/> Not in Use - Back Up <input type="checkbox"/> Future Investment <input type="checkbox"/> Can this Asset be Repaired? <input type="checkbox"/> Yes <input type="checkbox"/> No <input type="checkbox"/> Can this Asset be Rehabilitated? <input type="checkbox"/> Yes <input type="checkbox"/> No			
<b>Condition</b>			
<input type="checkbox"/> Excellent <input type="checkbox"/> Good <input type="checkbox"/> Fair (Average) <input type="checkbox"/> Poor <input type="checkbox"/> Very Poor <input type="checkbox"/> Is the asset maintained according to manufacturer's recommendations? <input type="checkbox"/> Yes <input type="checkbox"/> No			
<b>Condition and Failure</b>			
<input type="checkbox"/> Insignificant - Cof of 2 <input type="checkbox"/> Minor - Cof of 4 <input type="checkbox"/> Moderate - Cof of 6 <input type="checkbox"/> Major - Cof of 8 <input type="checkbox"/> Catastrophic - Cof of 10			
<b>Reliability</b>			
<input type="checkbox"/> On Demand <input type="checkbox"/> 50% Backup <input type="checkbox"/> 100% Backup <input type="checkbox"/> 200% Secondary Backup			
<b>Installation Date</b>			
<b>Original Cost</b>			
<b>Expected Useful Life</b>			
<b>Replacement Cost</b>			
<b>Routine Maintenance Costs</b>			
<b>Frequency</b>			
<input type="checkbox"/> per year <input type="checkbox"/> per month <input type="checkbox"/> per week <input type="checkbox"/> per month <input type="checkbox"/> per year <input type="checkbox"/> None			
<b>Optional Information</b>			
<b>Frequency of Routine Maintenance</b>			
<b>Start Date</b>			
<b>Model Number</b>			
<b>Manufacturer</b>			
<b>Supplier Name</b>			
<b>Address</b>			
<b>City, State, Zip</b>			
<b>Phone Number</b>			
<b>Fax Number</b>			
<b>Notes</b>			

**Navigation:** Use the arrows in the bottom-middle of the screen to navigate backward to previous screens or forward through the lesson screens. When you enter an interactive tool, check the notes to receive instruction on using that tool's navigation. If you do not want to hear the audio, set the sound scale on the bottom left to zero or mute the computer's sound.

### BLANK WASTEWATER WORKSHEET

After selecting the "Print Blank Worksheet" link opens the form. A full-sized printable copy of the worksheet is displayed. The worksheet contains all of the fields you will need to enter the asset information into CUPSS.

### View My Inventory List

Check Up Program for Small Systems

My Home | My Inventory | My O & M | My Finance | My Check up | My CUPSS Plan

**Inventory Management - My Asset Inventory**

The My Inventory section allows you to create/edit a subnetwork, create/edit an asset inventory. You also have the option to view the data.

Create or Edit the Subnetwork | View My Inventory List | Search

Create or Edit the Inventory List | View My Capital Improvement Projects | Export to XLSX

**Benefits to My Utility**

CUPSS provides you with recommendations on repair, rehab and replace decisions using the condition, EUL, redundancy and CoF. These decisions are used in developing your capital improvement plan section of the My CUPSS Asset Management Plan.

*CUPSS User's Guide – Section 5*

**Navigation:** Use the arrows in the bottom-middle of the screen to navigate backward to previous screens or forward through the lesson screens. When you enter an interactive tool, check the notes to receive instruction on using that tool's navigation. If you do not want to hear the audio, set the sound scale on the bottom left to zero or mute the computer's sound.

To view a list of all saved assets, click the “View My Inventory List” link in the Asset Inventory window.

## Asset Inventory List

**Ready View Across Subdivision - DW Inventory**

The following is a list of assets currently in your inventory. To sort the table click on the column headings. To edit the information, right click on the selected record and click "edit row".

Priority	Asset	Category	AssetType	Condition	Cost	Redundancy	Replacement Date
1	Well#1	Source	Wells and Springs	Poor	Catastrophic	0%	2008-02-01
2	pump	Source	Pumping Equip...	Fair (Average)	Catastrophic	0%	2011-02-01
3	Security	Pumping Facility	Pumping Equip...	Good	Minor	0%	2009-02-01
4	Wellhouse	Source	Buildings	Good	Minor	0%	2009-02-01
5	Main valve	Pumping Facility	Pumping Equip...	Fair (Average)	Major	50%	2008-02-01
6	Distribution	Distribution	Distribution Pipes	Good	Major	0%	2002-02-01
7	Tank	Distribution	Distribution Pipes	Fair (Average)	Catastrophic	0%	2005-02-01
8	Chlorine testing	Treatment	Lab / Monitorin...	Excellent	Insignificant	0%	2008-02-01
9	Chlorinator	Pumping Facility	Disinfection Equ...	Fair (Average)	Insignificant	0%	2008-02-01
10	Water Products	Distribution	Distribution Pipes	Fair (Average)	Minor	0%	2005-02-01
11	well property	Source	Land	Excellent	Insignificant	0%	2005-02-01

[<< Return](#)

CUPSS User's Guide - Section 5

**Navigation:** Use the arrows in the bottom-middle of the screen to navigate backward to previous screens or forward through the lesson screens. When you enter an interactive tool, check the notes to receive instruction on using that tool's navigation. If you do not want to hear the audio, set the sound scale on the bottom left to zero or mute the computer's sound.

This is the Asset Inventory List page.

On this page, you will be able to view a list of all the utility's saved assets. Assets with complete information (those with all of the required fields filled on in the Asset Inventory form) will include values for consequence of failure, condition and redundancy. Additionally, through information you have entered in the Asset Inventory form, you will see a projected Replacement Date on the far right of the graph. This date was determined through the use of several equations. If you want to change this date, right click on the date field.

Each asset is given a priority based on the information entered in the Asset Inventory form.

To change the sort order of the table, click the column heading (such as "Asset" or "Category") so that an arrow appears next to the column name. Click the heading again to sort the list in ascending order either numerically or alphabetically (depending on the type of information in the column). Click the heading a third time to sort the records in descending order.

To edit information for a particular asset, right-click on the asset and click “Edit Row” to open the Asset Inventory form.  
Click the “Return” button to return to the My Inventory page.

**View My Capital Improvement Projects**

Check Up Program for Small Systems

My Home | My Inventory | My G & W | My Finance | My Check up | My CUPSS Plan

View My Asset Inventory - **View My Asset Inventory**

The My Inventory tool allows you to create/edit a scenario, create/edit an asset inventory. It also allows you to view the asset data.

Create or Edit the Scenario | **View My Inventory List** | Search

Create or Edit the Inventory List | View My Capital Improvement Projects | Logout to ATSC

**Benefits to My Utility**

CUPSS calculates financial reserve required for assets needing to be replaced. This will help you complete the Capital Improvement Plan section of the My CUPSS Asset Management and provide you with the necessary information in discussing your financial need with your community early to plan for these improvements.

CUPSS User's Guide – Section 5

**Navigation:** Use the arrows in the bottom-middle of the screen to navigate backward to previous screens or forward through the lesson screens. When you enter an interactive tool, check the notes to receive instruction on using that tool's navigation. If you do not want to hear the audio, set the sound scale on the bottom left to zero or mute the computer's sound.

Click on the “View My Capital Improvement Projects” link in the Asset Inventory window to open the Capital Improvement Projects page.

## Capital Improvement Projects

---

**Ready View Across Subdivision - DW Capital Improvements**

The following is a list of Capital Improvement Projects. You can click on the "Recommended Date" column to change the recommended date and year for the capital improvements. To plan a needed capital improvement, click the "Add Planned Asset" button to be directed to the "Create or Edit My Inventory List" section to enter your asset information. When entering asset information in this section, select "Future Investment" under the "Asset Status" dropdown for the asset to be added to your Capital Improvement Projects.

Priority	Asset	Category	Asset Type	Condition	CoF	Recomm. Action	Recomm. Date
1	well#1	Source	Wells and Springs	Poor	Catastrophic	Replace	2/1/2008
2	pump	Source	Pumping Equip...	Fair (Average)	Catastrophic	Repair	2/1/2011
3	Security	Pumping Facility	Pumping Equip...	Good	Minor	Replace	2/1/2008
4	Wellhouse	Source	Buildings	Good	Minor	Replace	2/1/2008
5	Main valve	Pumping Facility	Pumping Equip...	Fair (Average)	Major	Replace	2/1/2008
6	Distribution	Distribution	Distribution Pipes	Good	Major	Repair	2/1/2032
7	Tank	Distribution	Distribution Pipes	Fair (Average)	Catastrophic	Repair	2/1/2035
8	Chlorine testing	Treatment	Lab / Monitors...	Excellent	Insignificant	Replace	2/1/2008
9	Chlorinator	Pumping Facility	Diankredon Equ...	Fair (Average)	Insignificant	Replace	2/1/2008
10	Water Products...	Distribution	Distribution Pipes	Fair (Average)	Minor	Repair	2/1/2035
11	well property	Source	Land	Excellent	Insignificant	Repair	2/1/2005

CUPSS User's Guide - Section 5

**Navigation:** Use the arrows in the bottom-middle of the screen to navigate backward to previous screens or forward through the lesson screens. When you enter an interactive tool, check the notes to receive instruction on using that tool's navigation. If you do not want to hear the audio, set the sound scale on the bottom left to zero or mute the computer's sound.

This page lists all assets that will need to be rehabilitated or replaced within the next year. This is a useful tool for a utility for financial and resource planning for the upcoming year.

Like other tables within CUPSS, you can change the sort order of the table by clicking the column heading (such as "Asset" or "Category") so that an arrow appears next to the column name. Click the heading again to sort the list in ascending order either numerically or alphabetically (depending on the type of information in the column). Click the heading a third time to sort the records in descending order.

When you are finished viewing the data, click "Save and Return" to return to the My Inventory page or click the "Add Planned Asset" to open the Asset Inventory form.

### Asset Inventory

**Asset Risk Matrix**

**Inventoried Asset List**

**Benefits to My Utility**

CUPSS provides you with critical assets in the My CUPSS Asset Management Plan based on the risk factors. So be sure to complete the asset inventory forms condition and cost section so you can get a complete picture of the health of a utility's asset to plan for the future.

CUPSS User's Guide - Section 5

**Navigation:** Use the arrows in the bottom-middle of the screen to navigate backward to previous screens or forward through the lesson screens. When you enter an interactive tool, check the notes to receive instruction on using that tool's navigation. If you do not want to hear the audio, set the sound scale on the bottom left to zero or mute the computer's sound.

### INVENTORIED ASSET LIST

All saved assets can be viewed on the My Inventory page in the Inventoried Asset List window. This window, on the lower right of the page, provides you with easy access to information that you might like to reference about each asset.

Right click on the name of an asset and select "Edit Asset" to open the Asset Inventory form to view and edit the record for the asset or click "Remove Asset" delete it from the asset inventory.

### ASSET RISK MATRIX

All assets with complete status and condition information (entered using the Asset Inventory form) are displayed on the My Inventory homepage in the Asset Risk Matrix window. Click on the "Asset Risk Matrix" graph in the upper right of the homepage to enlarge the image.

The Asset Risk Matrix provides you with a user-friendly chart that may help you to assess the risk associated with each asset. This chart plots the probability of failure against the consequences of failure to determine risk. The asset's location within the graph is

determined by a series of equations based on information that you have entered about each asset.

If the probability of failure (the chance that the asset will actual fail) is low and the consequence of failure (the damage that will be done to the utility if the asset does fail) is low, then the asset is of little risk to the utility. If this is the case this asset (represented as a dot) is placed in the lower left quadrant of the graph (“Low Risk”). If the probability of failure is high but the consequence of failure low or the consequence of failure high but the probability of failure low, then the asset is placed in the upper left or lower right quadrant (“Medium Risk”). Finally, if the probability of failure is high and the consequence of failure is high then the asset is a high risk to the utility and is placed in the upper right quadrant of the graph.

The Asset Risk Matrix is a very valuable tool in understanding the risk associated with each asset. It can be used for internal purposes to understand areas of weakness or it can be used to explain to decision makers the need for funding for certain projects.

## What Are We Learning?

---

*Part 3: My Asset Check Up Report*

**Benefits to My Utility**

CUPSS reports can be used to present your asset information entered in CUPSS in an organized fashion to your community decision makers and stakeholders.

[Main Menu](#)

**Navigation:** Use the arrows in the bottom-middle of the screen to navigate backward to previous screens or forward through the lesson screens. When you enter an interactive tool, check the notes to receive instruction on using that tool's navigation. If you do not want to hear the audio, set the sound scale on the bottom left to zero or mute the computer's sound.

For Part 3 of this lesson, we want to explore one of the reports available in CUPSS. The theme for Part 3 is, "Presenting your asset information entered in CUPSS."

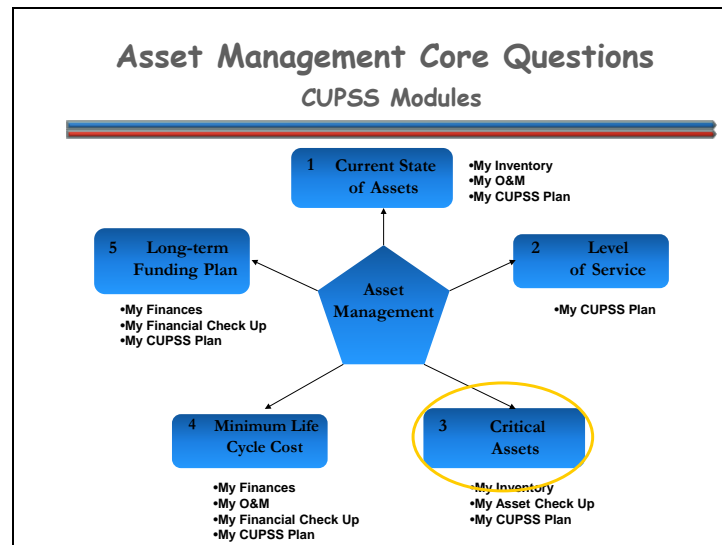

**Navigation:** Use the arrows in the bottom-middle of the screen to navigate backward to previous screens or forward through the lesson screens. When you enter an interactive tool, check the notes to receive instruction on using that tool's navigation. If you do not want to hear the audio, set the sound scale on the bottom left to zero or mute the computer's sound.

This module focuses on core question #3.

3. Which Assets Are Critical To Sustained Performance?

## My Asset Check Up Report

A stylized black and white illustration of a pipe with a U-shaped section. A single drop of liquid is falling from the bottom of the U-section.

- In the My Asset Check Up Report module, we will be discussing:
- How you prioritize and identify high risk assets
- What role critical assets play in your decision making

CUPSS User's Guide – Section 8

**Navigation:** Use the arrows in the bottom-middle of the screen to navigate backward to previous screens or forward through the lesson screens. When you enter an interactive tool, check the notes to receive instruction on using that tool's navigation. If you do not want to hear the audio, set the sound scale on the bottom left to zero or mute the computer's sound.

“The My Asset Check Up Report allows you to generate a targeted report showing assets for a specific utility that have a particulate status. Specifically, it allows you to produce a report of all your high risk assets to assist in your decision making.

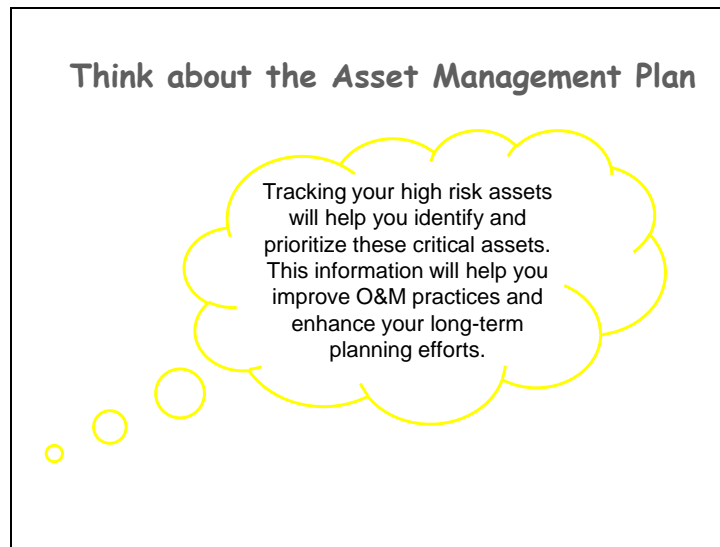

**Navigation:** Use the arrows in the bottom-middle of the screen to navigate backward to previous screens or forward through the lesson screens. When you enter an interactive tool, check the notes to receive instruction on using that tool's navigation. If you do not want to hear the audio, set the sound scale on the bottom left to zero or mute the computer's sound.

Identifying which assets are your top priority is a good approach when organizing assets in your asset management plan.

### Why Identify Critical Assets

- Understand the risk of a critical asset failing
- Prioritize maintenance work based on an asset's consequence of failure
- Identify redundancy, or lack thereof, within the utility

CUPSS User's Guide – Section 8

The illustration shows a person in a purple shirt and blue tie, looking upwards and to the right, working on a large, curved structure. The structure is composed of various colored segments (green, blue, yellow, orange) and has a complex, industrial appearance. The person is holding a tool or a part of the structure.

**Navigation:** Use the arrows in the bottom-middle of the screen to navigate backward to previous screens or forward through the lesson screens. When you enter an interactive tool, check the notes to receive instruction on using that tool's navigation. If you do not want to hear the audio, set the sound scale on the bottom left to zero or mute the computer's sound.

Identifying a utility's critical assets is the first step toward identifying the best appropriate cost of doing business. The major risks relate to an asset's age, condition and redundancy.

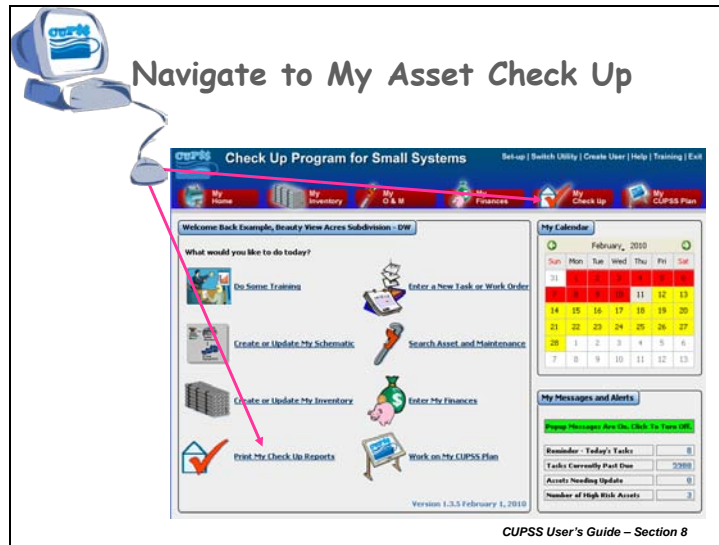

**Navigation:** Use the arrows in the bottom-middle of the screen to navigate backward to previous screens or forward through the lesson screens. When you enter an interactive tool, check the notes to receive instruction on using that tool's navigation. If you do not want to hear the audio, set the sound scale on the bottom left to zero or mute the computer's sound.

These are ways that you can get to the My Asset Check Up report from the My Home page. Click on the My Check Up button or the Print My Check Up Reports link.

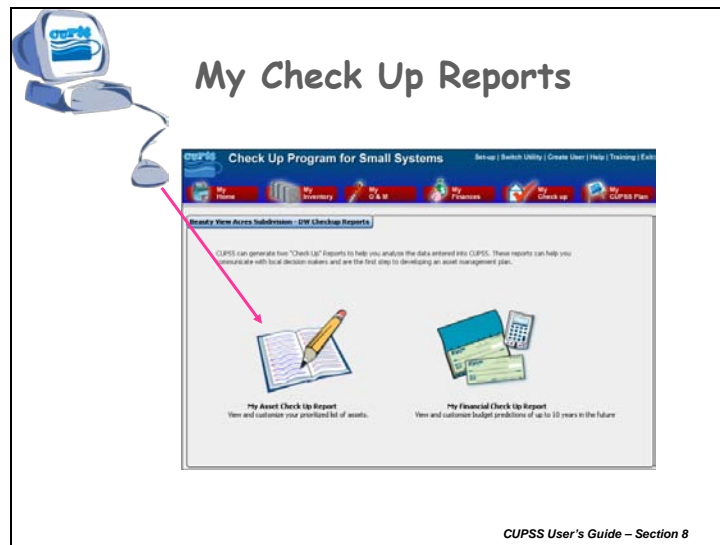

**Navigation:** Use the arrows in the bottom-middle of the screen to navigate backward to previous screens or forward through the lesson screens. When you enter an interactive tool, check the notes to receive instruction on using that tool's navigation. If you do not want to hear the audio, set the sound scale on the bottom left to zero or mute the computer's sound.

CUPSS generates two customizable reports. The Asset Inventory Report allows you to generate a targeted report showing assets for a specific utility that have a particular status.

To view the My Asset Check Up Report, click on the left icon.

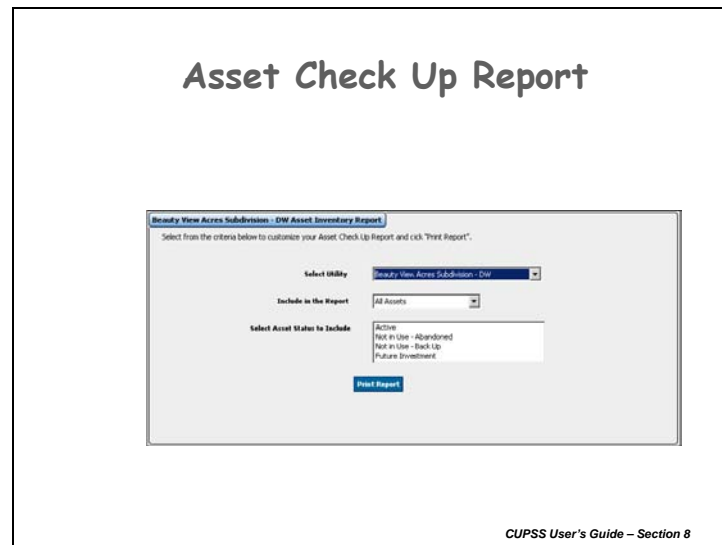

**Navigation:** Use the arrows in the bottom-middle of the screen to navigate backward to previous screens or forward through the lesson screens. When you enter an interactive tool, check the notes to receive instruction on using that tool's navigation. If you do not want to hear the audio, set the sound scale on the bottom left to zero or mute the computer's sound.

From this page, select the options you wish to include on your Check Up report.

Fields on the Asset Check Up Report page:

**Select Utility** Select a utility to add to the report.

**Include in the Report** Use the dropdown menu to indicate whether to include High Risk Assets Only (based on consequence of failure) or All Assets in the report.

**Select Asset Status to Include** Select one or more asset status categories to include on the report. Hold down the Ctrl key to make multiple selections.

When you have finished making your selections, click the "Print Report" button to generate the report.

The Asset Inventory Report opens as an .rtf file. When you click the "Print Report" button, the file will open in the default word processing application on your computer (Microsoft Word, for example).

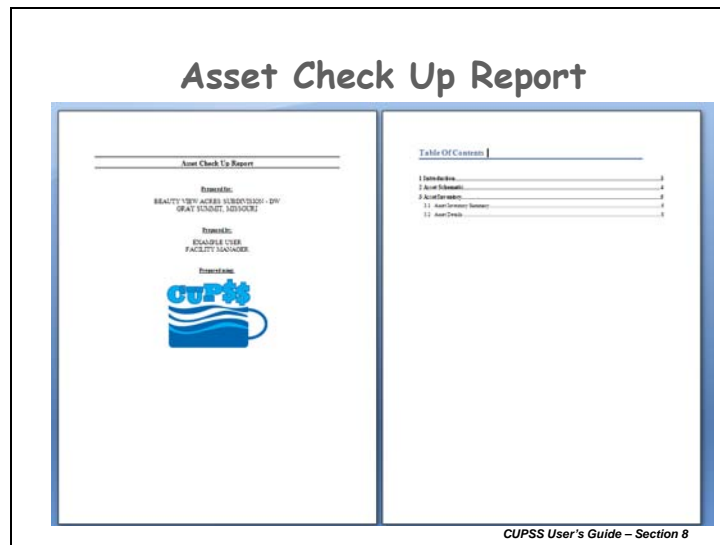

**Navigation:** Use the arrows in the bottom-middle of the screen to navigate backward to previous screens or forward through the lesson screens. When you enter an interactive tool, check the notes to receive instruction on using that tool's navigation. If you do not want to hear the audio, set the sound scale on the bottom left to zero or mute the computer's sound.

## Asset Check Up Report

Your Asset Check Up Report will consist of the following sections:

- **Cover Page**
- **Introduction** – Information explaining the purpose of this report.
- **Asset Schematic** – An image of the asset schematic previously defined in CUPSS.
- **Asset Inventory** – A discussion of the asset risk, summary and details, including the task summaries for each asset.
  - Asset Inventory Summary
  - Asset Details

**Navigation:** Use the arrows in the bottom-middle of the screen to navigate backward to previous screens or forward through the lesson screens. When you enter an interactive tool, check the notes to receive instruction on using that tool's navigation. If you do not want to hear the audio, set the sound scale on the bottom left to zero or mute the computer's sound.

Congratulations! You are now ready for Lesson 4 of the CUPSS Self-Paced training!

**Lesson 4 Preview includes:**

- My O&M
  - Entering your tasks
- Search Feature

**For More CUPSS Information**

- Email us at:
  - [cupss@epa.gov](mailto:cupss@epa.gov)
- Visit the CUPSS website at:
  - [www.epa.gov/cupss](http://www.epa.gov/cupss)

37

**Navigation:** Use the arrows in the bottom-middle of the screen to navigate backward to previous screens or forward through the lesson screens. When you enter an interactive tool, check the notes to receive instruction on using that tool's navigation. If you do not want to hear the audio, set the sound scale on the bottom left to zero or mute the computer's sound.

Email us at:  
[cupss@epa.gov](mailto:cupss@epa.gov)

Visit the CUPSS website at:  
[www.epa.gov/cupss](http://www.epa.gov/cupss)