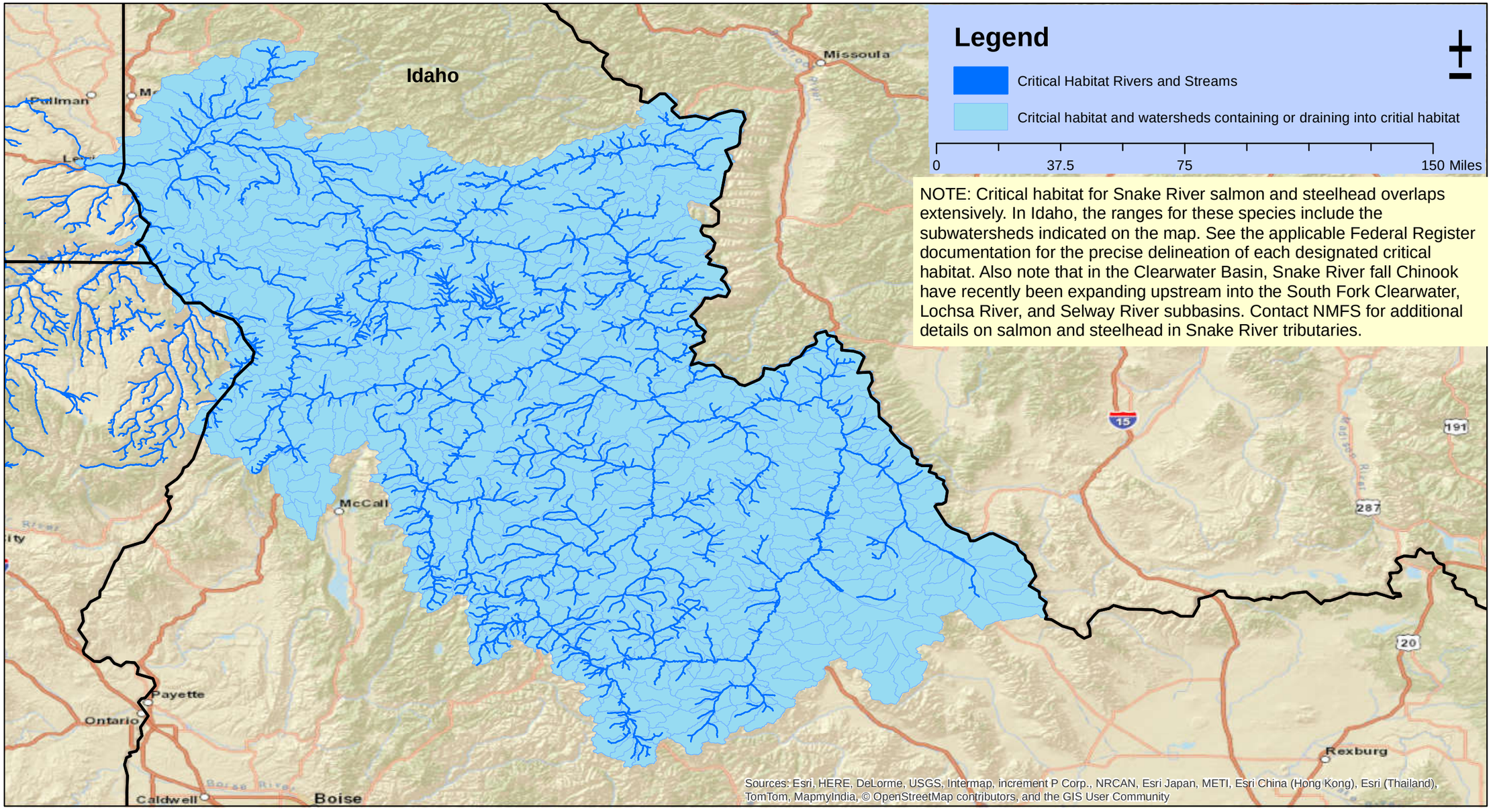Idaho subwatersheds containing or draining into Snake River critical habitat for steelhead, sockeye, fall run Chinook, and/or spring/summer run Chinook (created 05/21/2015)