



AECOM
303 E. Wacker Drive, Suite 900
Chicago, Illinois 60601

312-938-0300 tel
312-938-1109 fax

February 13, 2012

Mr. Narendra Prasad
People's Gas Light & Coke Co.
Environmental Services Department
130 East Randolph, 22nd Floor
Chicago, IL 60601

RE: Radiological Survey of Right-of-Way Utility Excavation
Permit No.: 177179340
Permit Address: 164-167 East Ohio Street
AECOM Project No. 60157647

Dear Mr. Prasad:

Pursuant to conditions specified in a permit (see attached) issued by the City of Chicago, radiation monitoring was required to be performed at the above referenced site. AECOM Technical Services, Inc. (AECOM) provided the required radiation surveillance on February 7, 2012 for an excavation within an alleyway to inspect existing gas service shut-off valves.

Surveying was performed for the soil removed from a 2-foot by 3-foot excavation to a depth of 2-feet required for inspection the existing gas service shut-off valves (see attached sketch). The monitoring revealed no indication of soils above the specified clean-up threshold established by the U. S. Environmental Protection Agency (USEPA) for the Streeterville area of Chicago. The USEPA cleanup threshold for Chicago's Streeterville area is 7.1 picocuries per gram (pCi/g total radium (Ra-226 + Ra-228)).

Gamma radiation count measurements for the project were made using Ludlum Model 2221 survey meter and an unshielded 2 x 2 NaI probe (Model 44-10). For the instrument used, the gamma count indicative of the 7.1 pCi/g threshold was 19,969 counts per minute (cpm) unshielded (7,127 cpm shielded). The field gamma background for the area was measured at approximately 6,820 cpm unshielded. The field gamma measurements within the excavation and the spoil materials generated during the excavation process did not exceed the respective threshold value previously stated and ranged from a minimum of 7,800 cpm to a maximum of 12,100 cpm unshielded. Thus, there was no indication of the presence of radiologically-contaminated material and/or an exceedance of the USEPA cleanup threshold of 7.1 pCi/g total radium.

As part of the permit conditions this letter has been forwarded to:

Chicago Department of Environment
Attention: Ms. Rahmat Begum
30 North LaSalle Street, 2nd Floor
Chicago, Illinois 60602

Radiological Survey of Right-of-Way Utility Excavation
Permit No.: 177179340
Page 2

Please contact us with any questions you have regarding this letter or the reported results.

Regards,



Brian R. Schmidt
Project Scientist II



Steven C. Kornder, Ph.D.
Senior Project Geoscientist

cc: Rahmat Begum, Chicago Department of Environment
Verneta Simon, USEPA

Attachments: Permit
Sketch

CITY OF CHICAGO DEPARTMENT OF ENVIRONMENT
FORM NO. DOE.ROW.03

Notice is hereby given that the site you have requested a permit for is recorded with the City of Chicago Department of Environment as potentially having environmental contamination on the site and adjacent right-of-way. This environmental contamination could present a threat to human health and safety in connection with work performed at the site, or in the adjacent right-of-way, if proper safeguards are not employed.

A file containing detailed information regarding the aforementioned environmental contamination is available for review at the Department of Environment at 33 N. LaSalle St., Suite LL-120, Chicago, Illinois 60602 during normal business hours (8:30AM-4:30PM, Monday through Friday). Contact (312) 744-7606 for an appointment. This file must be reviewed and the remainder of this form completed before the permit can be issued if the ground is exposed or excavated. Please note that for some locations, additional health and safety procedures may be required by law.

Please complete the following:

I have reviewed and understand the documents, maintained by the Department of Environment, regarding environmental contamination of the site and adjacent right-of-way. Further, I will ensure that all work at the subject site and adjacent right-of-way, and any monitoring required including but not limited to radiation monitoring, will be performed in a manner that is protective of human health and the environment and in compliance with all applicable local, state, and federal laws, rules, and regulations, especially those pertaining to worker safety and waste management. I will ensure that the results of any radiation monitoring and/or surveying conducted shall be provided to the Department of Environment and the United States Environmental Protection Agency within two (2) weeks of their completion. If any elevated levels of radioactive material are detected, I will immediately contact the United States Environmental Protection Agency at (800) 424-8802.

Permit No.

177179340

Date

10/3/11

Site Address

164-67 E Ohio St

Work Location (Describe exact site location and attach map)

Alley

Nature of Work

Demolition

Expected Start Date

ASAP

Applicant Name (print)

Yara G Oliver

Signature

Yara G. Oliver

Date

10/3/11

Company

Peoples Gas

Company Address / Phone No.

130 E Randolph (512) 246-4682

Check if City Department Work Department Name

General / Prime Contractor

Rachel Melien

Include subcontractor information if applicable.

Address

130 E Randolph (773) 395-4254

Phone No.

↓

Safety Officer / Phone No.

Jake Walker (773) 542-7838

Radiation Contractor / Phone No. (if applicable)

AECOM-Steve Kornder (847) 279-2448

Department of Environment Approval / Date

Fahmatussah Begum 10/5/2011

Please return this completed form to the City of Chicago Department of Transportation at 30 N. LaSalle St., Room 1101, Chicago, Illinois 60602 during normal business hours (8:30 AM - 4:30 PM, Monday through Friday).

For DOE Use Only

Calculation Sheet

Project INTEGRIS - 164-167 E. Ohio St.				Subject RADIOLOGICAL SOIL SURVEY		
Originated By BRS	Date 2/7/12	Checked By BRS	Date 2/7/12	Job No. 60157647	Scale N/A	Sheet No. 1 of 1

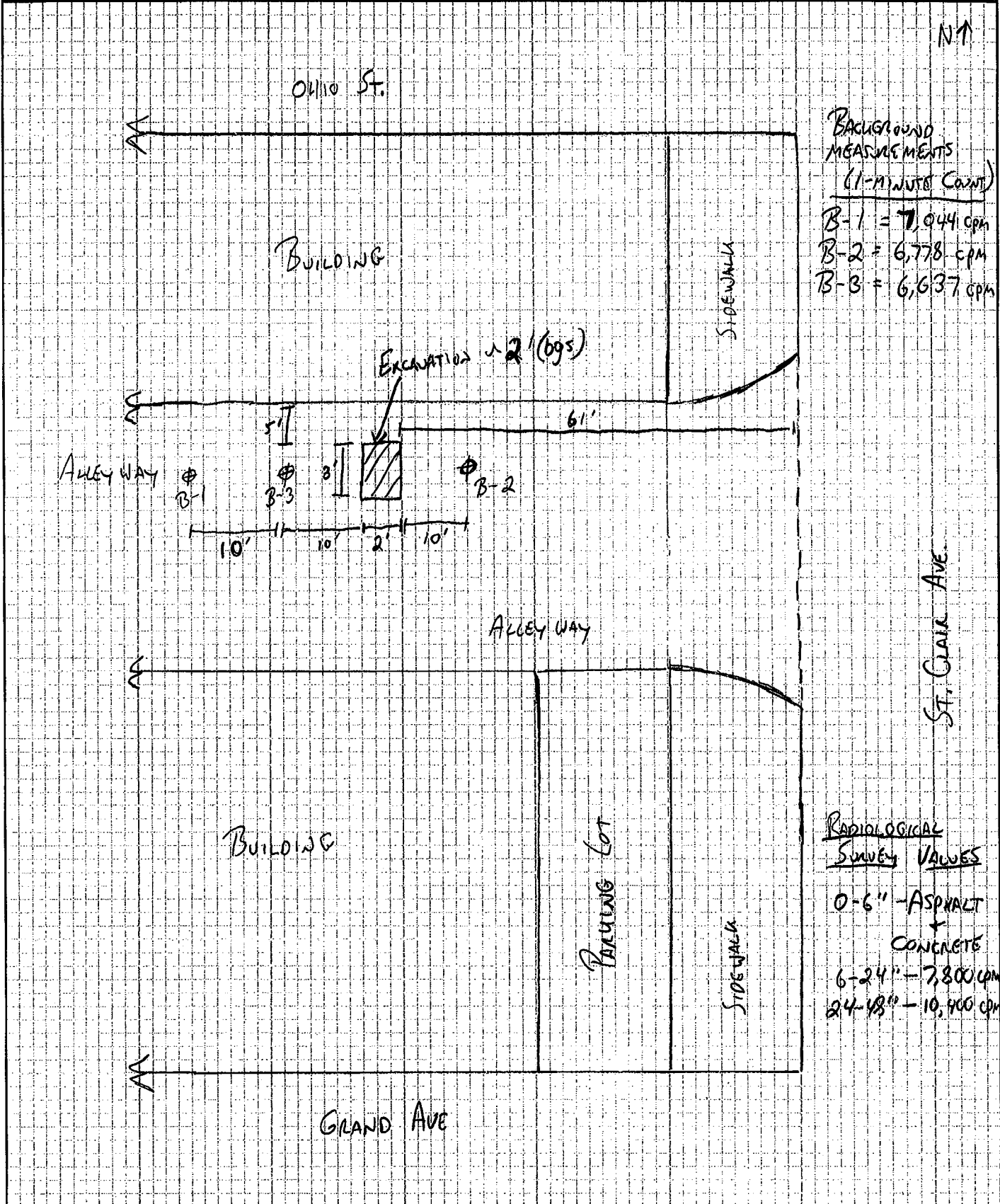

BACKGROUND MEASUREMENTS (1-MINUTE COUNT)

B-1 = 7,044 cpm
 B-2 = 6,778 cpm
 B-3 = 6,637 cpm

RADIOLOGICAL SURVEY VALUES cpm

0-6" - ASPHALT + CONCRETE
 6-24" - 7,300 cpm
 24-48" - 10,400 cpm