



Environmental Services Laboratory

6000 Richard E. Hanan Drive Montgomery AL 36108 Phone 261-1225

Drinking Water Sample Report for VOC's

Lab ID#: 30220



Collection Date: 7/7/99
 Analysis Date: 7/12/99
 Report Date: 7/26/99

Sample ID: AE04099

Sample Location: Perry/Madison - 5219

Analysis Method: EPA 524.2

Note: MRL = 0.001 mg/L

Contaminant ID#	Analyte Name	Result (mg/L)	MCL (mg/L)
2984	Trichloroethylene	< MRL	0.005
2982	Carbon tetrachloride	< MRL	0.005
2980	1,2-Dichloroethane	< MRL	0.005
2990	Benzene	< MRL	0.005
2404	para-Dichlorobenzene	< MRL	0.075
2977	1,1-Dichloroethylene	< MRL	0.007
2981	1,1,1-Trichloroethane	< MRL	0.200
2976	Vinyl chloride	< MRL	0.002
2380	cis-1,2-Dichloroethylene	< MRL	0.070
2983	1,2-Dichloropropane	< MRL	0.005
2992	Ethylbenzene	< MRL	0.700
2989	Monochlorobenzene	< MRL	0.100
2968	o-Dichlorobenzene	< MRL	0.600
2996	Styrene	< MRL	0.100
2987	Tetrachloroethylene	<u>0.00101</u>	0.005
2991	Toluene	< MRL	1.000
2979	trans-1,2-Dichloroethylene	< MRL	0.100
2955	Total Xylenes	< MRL	10.000
2964	Dichloromethane	< MRL	0.005
2378	1,2,4-Trichlorobenzene	< MRL	0.070
2985	1,1,2-Trichloroethane	< MRL	0.005
	Bromodichloromethane	< MRL	
	Bromoform	< MRL	
	Dibromochloromethane	< MRL	
	Chloroform	< MRL	
	Bromobenzene	< MRL	
	Chloroethane	< MRL	
	o-Chlorotoluene	< MRL	
	Dibromomethane	< MRL	
	1,1-Dichloroethane	< MRL	
	cis-1,3-Dichloropropene	< MRL	
	2,2-Dichloropropane	< MRL	
	1,1,1,2-Tetrachloroethane	< MRL	
	Bromochloromethane	< MRL	
	Dichlorodifluoromethane	< MRL	
	Hexachlorobutadiene	< MRL	
	p-Isopropyltoluene	< MRL	
	n-Propylbenzene	< MRL	
	tert-Butylbenzene	< MRL	
	1,2,4-Trimethylbenzene	< MRL	
	trans-1,3-Dichloropropene	< MRL	
	Bromomethane	< MRL	
	Chloromethane	< MRL	
	p-Chlorotoluene	< MRL	
	m-Dichlorobenzene	< MRL	
	1,1-Dichloropropene	< MRL	
	1,3-Dichloropropane	< MRL	
	1,1,2,2-Tetrachloroethane	< MRL	
	1,2,3-Trichloropropane	< MRL	
	n-Butylbenzene	< MRL	
	Fluorotrichloromethane	< MRL	
	Isopropylbenzene	< MRL	
	Naphthalene	< MRL	
	sec-Butylbenzene	< MRL	
	1,2,3-Trichlorobenzene	< MRL	
	1,3,5-Trimethylbenzene	< MRL	

All samples are analyzed by standard USEPA protocols. All results are validated against laboratory control standards. If you have any questions regarding these analyses or procedures, please contact:

Steve Rodopoulos, Lab Manager of Environmental Services Laboratory



Environmental Services Laboratory

6000 Richard E. Hanan Drive Montgomery AL 36108 Phone 261-1225

Drinking Water Sample Report for VOC's

Lab ID#: 30220

Collection Date: 7/7/99
 Analysis Date: 7/12/99
 Report Date: 7/26/99

Sample ID: AE04100
 Sample Location: Lawrence/Madison - 5228
 Analysis Method : EPA 524.2 Note: MRL = 0.001 mg/L

Contaminant ID#	Analyte Name	Result (mg/L)	MCL (mg/L)
2984	Trichloroethylene	< MRL	0.005
2982	Carbon tetrachloride	< MRL	0.005
2980	1,2-Dichloroethane	< MRL	0.005
2990	Benzene	< MRL	0.005
2404	para-Dichlorobenzene	< MRL	0.075
2977	1,1-Dichloroethylene	< MRL	0.007
2981	1,1,1-Trichloroethane	< MRL	0.200
2976	Vinyl chloride	< MRL	0.002
2380	cis-1,2-Dichloroethylene	< MRL	0.070
2983	1,2-Dichloropropane	< MRL	0.005
2992	Ethylbenzene	< MRL	0.700
2989	Monochlorobenzene	< MRL	0.100
2968	o-Dichlorobenzene	< MRL	0.600
2996	Styrene	< MRL	0.100
2987	Tetrachloroethylene	< MRL	0.005
2991	Toluene	< MRL	1.000
2979	trans-1,2-Dichloroethylene	< MRL	0.100
2955	Total Xylenes	< MRL	10.000
2964	Dichloromethane	< MRL	0.005
2378	1,2,4-Trichlorobenzene	< MRL	0.070
2985	1,1,2-Trichloroethane	< MRL	0.005
	Bromodichloromethane	< MRL	
	Bromoform	< MRL	
	Dibromochloromethane	< MRL	
	Chloroform	<u>0.00119</u>	
	Bromobenzene	< MRL	< MRL
	Chloroethane	< MRL	< MRL
	o-Chlorotoluene	< MRL	< MRL
	Dibromomethane	< MRL	< MRL
	1,1-Dichloroethane	< MRL	< MRL
	cis-1,3-Dichloropropene	< MRL	< MRL
	2,2-Dichloropropane	< MRL	< MRL
	1,1,1,2-Tetrachloroethane	< MRL	< MRL
	Bromochloromethane	< MRL	< MRL
	Dichlorodifluoromethane	< MRL	< MRL
	Hexachlorobutadiene	< MRL	< MRL
	p-Isopropyltoluene	<u>0.00248</u>	< MRL
	n-Propylbenzene	< MRL	< MRL
	tert-Butylbenzene	< MRL	< MRL
	1,2,4-Trimethylbenzene	< MRL	< MRL
	trans-1,3-Dichloropropene	< MRL	< MRL
	Bromomethane	< MRL	< MRL
	Chloromethane	< MRL	< MRL
	p-Chlorotoluene	< MRL	< MRL
	m-Dichlorobenzene	< MRL	< MRL
	1,1-Dichloropropene	< MRL	< MRL
	1,3-Dichloropropane	< MRL	< MRL
	1,1,2,2-Tetrachloroethane	< MRL	< MRL
	1,2,3-Trichloropropane	< MRL	< MRL
	n-Butylbenzene	< MRL	< MRL
	Fluorotrichloromethane	< MRL	< MRL
	Isopropylbenzene	< MRL	< MRL
	Naphthalene	< MRL	< MRL
	sec-Butylbenzene	< MRL	< MRL
	1,2,3-Trichlorobenzene	< MRL	< MRL
	1,3,5-Trimethylbenzene	< MRL	< MRL

All samples are analyzed by standard USEPA protocols. All results are validated against laboratory control standards. If you have any questions regarding these analyses or procedures, please contact:

jk n
 Steve Rodopoulos, Lab Manager of Environmental Services Laboratory



Environmental Services Laboratory

6000 Richard E. Hanan Drive Montgomery AL 36108 Phone 261-1225

Drinking Water Sample Report for VOC's

Lab ID#: 30220

Collection Date: 7/7/99
 Analysis Date: 7/12/99
 Report Date: 7/26/99

Sample ID: AE04101
 Sample Location: McDonough/Madison - 5237
 Analysis Method: EPA 524.2 Note: MRL = 0.001 mg/L

Contaminant ID#	Analyte Name	Result (mg/L)	MCL (mg/L)
2984	Trichloroethylene	< MRL	0.005
2982	Carbon tetrachloride	< MRL	0.005
2980	1,2-Dichloroethane	< MRL	0.005
2990	Benzene	< MRL	0.005
2404	para-Dichlorobenzene	< MRL	0.075
2977	1,1-Dichloroethylene	< MRL	0.007
2981	1,1,1-Trichloroethane	< MRL	0.200
2976	Vinyl chloride	< MRL	0.002
2380	cis-1,2-Dichloroethylene	< MRL	0.070
2983	1,2-Dichloropropane	< MRL	0.005
2992	Ethylbenzene	< MRL	0.700
2989	Monochlorobenzene	< MRL	0.100
2968	o-Dichlorobenzene	< MRL	0.600
2996	Styrene	< MRL	0.100
2987	Tetrachloroethylene	< MRL	0.005
2991	Toluene	< MRL	1.000
2979	trans-1,2-Dichloroethylene	< MRL	0.100
2955	Total Xylenes	< MRL	10.000
2964	Dichloromethane	< MRL	0.005
2378	1,2,4-Trichlorobenzene	< MRL	0.070
2985	1,1,2-Trichloroethane	< MRL	0.005
	Bromodichloromethane	< MRL	
	Bromoform	< MRL	
	Dibromochloromethane	< MRL	
	Chloroform	< MRL	
	Bromobenzene	< MRL	
	Chloroethane	< MRL	
	o-Chlorotoluene	< MRL	
	Dibromomethane	< MRL	
	1,1-Dichloroethane	< MRL	
	cis-1,3-Dichloropropene	< MRL	
	2,2-Dichloropropane	< MRL	
	1,1,1,2-Tetrachloroethane	< MRL	
	Bromochloromethane	< MRL	
	Dichlorodifluoromethane	< MRL	
	Hexachlorobutadiene	< MRL	
	p-Isopropyltoluene	< MRL	
	n-Propylbenzene	< MRL	
	tert-Butylbenzene	< MRL	
	1,2,4-Trimethylbenzene	< MRL	
	trans-1,3-Dichloropropene	< MRL	
	Bromomethane	< MRL	
	Chloromethane	< MRL	
	p-Chlorotoluene	< MRL	
	m-Dichlorobenzene	< MRL	
	1,1-Dichloropropene	< MRL	
	1,3-Dichloropropane	< MRL	
	1,1,2,2-Tetrachloroethane	< MRL	
	1,2,3-Trichloropropane	< MRL	
	n-Butylbenzene	< MRL	
	Fluorotrichloromethane	< MRL	
	Isopropylbenzene	< MRL	
	Naphthalene	< MRL	
	sec-Butylbenzene	< MRL	
	1,2,3-Trichlorobenzene	< MRL	
	1,3,5-Trimethylbenzene	< MRL	

All samples are analyzed by standard USEPA protocols. All results are validated against laboratory control standards. If you have any questions regarding these analyses or procedures, please contact:

 Steve Rodopoulos, Lab Manager of Environmental Services Laboratory



Environmental Services Laboratory

6000 Richard E. Hanan Drive Montgomery AL 36108 Phone 261-1225

Drinking Water Sample Report for VOC's

Lab ID#: 30220

Collection Date: 7/7/99
 Analysis Date: 7/12/99
 Report Date: 7/26/99

Sample ID: AE04102
 Sample Location: Hull/Madison - 5237A
 Analysis Method: EPA 524.2 Note: MRL = 0.001 mg/L

Contaminant ID#	Analyte Name	Result (mg/L)	MCL (mg/L)
2984	Trichloroethylene	< MRL	0.005
2982	Carbon tetrachloride	< MRL	0.005
2980	1,2-Dichloroethane	< MRL	0.005
2990	Benzene	< MRL	0.005
2404	para-Dichlorobenzene	< MRL	0.075
2977	1,1-Dichloroethylene	< MRL	0.007
2981	1,1,1-Trichloroethane	< MRL	0.200
2976	Vinyl chloride	< MRL	0.002
2380	cis-1,2-Dichloroethylene	< MRL	0.070
2983	1,2-Dichloropropane	< MRL	0.005
2992	Ethylbenzene	< MRL	0.700
2989	Monochlorobenzene	< MRL	0.100
2968	o-Dichlorobenzene	< MRL	0.600
2996	Styrene	< MRL	0.100
2987	Tetrachloroethylene	< MRL	0.005
2991	Toluene	< MRL	1.000
2979	trans-1,2-Dichloroethylene	< MRL	0.100
2955	Total Xylenes	< MRL	10.000
2964	Dichloromethane	< MRL	0.005
2378	1,2,4-Trichlorobenzene	< MRL	0.070
2985	1,1,2-Trichloroethane	< MRL	0.005
	Bromodichloromethane	< MRL	
	Bromoform	< MRL	
	Dibromochloromethane	< MRL	
	Chloroform	< MRL	
	Bromobenzene	< MRL	< MRL
	Chloroethane	< MRL	< MRL
	o-Chlorotoluene	< MRL	< MRL
	Dibromomethane	< MRL	< MRL
	1,1-Dichloroethane	< MRL	< MRL
	cis-1,3-Dichloropropene	< MRL	< MRL
	2,2-Dichloropropane	< MRL	< MRL
	1,1,1,2-Tetrachloroethane	< MRL	< MRL
	Bromochloromethane	< MRL	< MRL
	Dichlorodifluoromethane	< MRL	< MRL
	Hexachlorobutadiene	< MRL	< MRL
	p-Isopropyltoluene	< MRL	< MRL
	n-Propylbenzene	< MRL	< MRL
	tert-Butylbenzene	< MRL	< MRL
	1,2,4-Trimethylbenzene	< MRL	< MRL
	trans-1,3-Dichloropropene	< MRL	< MRL
	Bromomethane	< MRL	< MRL
	Chloromethane	< MRL	< MRL
	p-Chlorotoluene	< MRL	< MRL
	m-Dichlorobenzene	< MRL	< MRL
	1,1-Dichloropropene	< MRL	< MRL
	1,3-Dichloropropene	< MRL	< MRL
	1,1,2,2-Tetrachloroethane	< MRL	< MRL
	1,2,3-Trichloropropane	< MRL	< MRL
	n-Butylbenzene	< MRL	< MRL
	Fluorotrichloromethane	< MRL	< MRL
	Isopropylbenzene	< MRL	< MRL
	Naphthalene	< MRL	< MRL
	sec-Butylbenzene	< MRL	< MRL
	1,2,3-Trichlorobenzene	< MRL	< MRL
	1,3,5-Trimethylbenzene	< MRL	< MRL

All samples are analyzed by standard USEPA protocols. All results are validated against laboratory control standards. If you have any questions regarding these analyses or procedures, please contact:

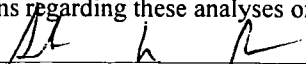
 Steve Rodopoulos, Lab Manager of Environmental Services Laboratory



Environmental Services Laboratory

6000 Richard E. Hanan Drive Montgomery AL 36108 Phone 261-1225

Drinking Water Sample Report for VOC's

Lab ID#: 30220

Collection Date: 7/7/99
 Analysis Date: 7/12/99
 Report Date: 7/26/99

Sample ID: AE04103
 Sample Location: Decatur/Madison - 5253
 Analysis Method: EPA 524.2 Note: MRL = 0.001 mg/L

Contaminant ID#	Analyte Name	Result (mg/L)	MCL (mg/L)
2984	Trichloroethylene	< MRL	0.005
2982	Carbon tetrachloride	< MRL	0.005
2980	1,2-Dichloroethane	< MRL	0.005
2990	Benzene	< MRL	0.005
2404	para-Dichlorobenzene	< MRL	0.075
2977	1,1-Dichloroethylene	< MRL	0.007
2981	1,1,1-Trichloroethane	< MRL	0.200
2976	Vinyl chloride	< MRL	0.002
2380	cis-1,2-Dichloroethylene	< MRL	0.070
2983	1,2-Dichloropropane	< MRL	0.005
2992	Ethylbenzene	< MRL	0.700
2989	Monochlorobenzene	< MRL	0.100
2968	o-Dichlorobenzene	< MRL	0.600
2996	Styrene	< MRL	0.100
2987	Tetrachloroethylene	< MRL	0.005
2991	Toluene	< MRL	1.000
2979	trans-1,2-Dichloroethylene	< MRL	0.100
2955	Total Xylenes	< MRL	10.000
2964	Dichloromethane	< MRL	0.005
2378	1,2,4-Trichlorobenzene	< MRL	0.070
2985	1,1,2-Trichloroethane	< MRL	0.005
	Bromodichloromethane	< MRL	
	Bromoform	< MRL	
	Dibromochloromethane	< MRL	
	Chloroform	< MRL	
	Bromobenzene	< MRL	< MRL
	Chloroethane	< MRL	< MRL
	o-Chlorotoluene	< MRL	< MRL
	Dibromomethane	< MRL	< MRL
	1,1-Dichloroethane	< MRL	< MRL
	cis-1,3-Dichloropropene	< MRL	< MRL
	2,2-Dichloropropane	< MRL	< MRL
	1,1,1,2-Tetrachloroethane	< MRL	< MRL
	Bromochloromethane	< MRL	< MRL
	Dichlorodifluoromethane	< MRL	< MRL
	Hexachlorobutadiene	< MRL	< MRL
	p-Isopropyltoluene	< MRL	< MRL
	n-Propylbenzene	< MRL	< MRL
	tert-Butylbenzene	< MRL	< MRL
	1,2,4-Trimethylbenzene	< MRL	< MRL
	trans-1,3-Dichloropropene	< MRL	< MRL
	Bromomethane	< MRL	< MRL
	Chloromethane	< MRL	< MRL
	p-Chlorotoluene	< MRL	< MRL
	m-Dichlorobenzene	< MRL	< MRL
	1,1-Dichloropropene	< MRL	< MRL
	1,3-Dichloropropane	< MRL	< MRL
	1,1,2,2-Tetrachloroethane	< MRL	< MRL
	1,2,3-Trichloropropane	< MRL	< MRL
	n-Butylbenzene	< MRL	< MRL
	Fluorotrichloromethane	< MRL	< MRL
	Isopropylbenzene	< MRL	< MRL
	Naphthalene	< MRL	< MRL
	sec-Butylbenzene	< MRL	< MRL
	1,2,3-Trichlorobenzene	< MRL	< MRL
	1,3,5-Trimethylbenzene	< MRL	< MRL

All samples are analyzed by standard USEPA protocols. All results are validated against laboratory control standards. If you have any questions regarding these analyses or procedures, please contact:

Steve Rodopoulos, Lab Manager of Environmental Services Laboratory



Environmental Services Laboratory

6000 Richard E. Hanan Drive Montgomery AL 36108 Phone 261-1225

Drinking Water Sample Report for VOC's

Lab ID#: 30220

Collection Date: 7/7/99
 Analysis Date: 7/12/99
 Report Date: 7/26/99

Sample ID: AE04104
 Sample Location: McDonough/Dexter - 5240
 Analysis Method: EPA 524.2 Note: MRL = 0.001 mg/L

Contaminant ID#	Analyte Name	Result (mg/L)	MCL (mg/L)
2984	Trichloroethylene	<u>0.00152</u>	0.005
2982	Carbon tetrachloride	< MRL	0.005
2980	1,2-Dichloroethane	< MRL	0.005
2990	Benzene	< MRL	0.005
2404	para-Dichlorobenzene	< MRL	0.075
2977	1,1-Dichloroethylene	< MRL	0.007
2981	1,1,1-Trichloroethane	< MRL	0.200
2976	Vinyl chloride	< MRL	0.002
2380	cis-1,2-Dichloroethylene	< MRL	0.070
2983	1,2-Dichloropropane	< MRL	0.005
2992	Ethylbenzene	< MRL	0.700
2989	Monochlorobenzene	< MRL	0.100
2968	o-Dichlorobenzene	< MRL	0.600
2996	Styrene	< MRL	0.100
2987	Tetrachloroethylene	< MRL	0.005
2991	Toluene	< MRL	1.000
2979	trans-1,2-Dichloroethylene	< MRL	0.100
2955	Total Xylenes	< MRL	10.000
2964	Dichloromethane	< MRL	0.005
2378	1,2,4-Trichlorobenzene	< MRL	0.070
2985	1,1,2-Trichloroethane	< MRL	0.005
	Bromodichloromethane	< MRL	
	Bromoform	< MRL	
	Dibromochloromethane	< MRL	
	Chloroform	< MRL	
	Bromobenzene	< MRL	< MRL
	Chloroethane	< MRL	< MRL
	o-Chlorotoluene	< MRL	< MRL
	Dibromomethane	< MRL	< MRL
	1,1-Dichloroethane	< MRL	< MRL
	cis-1,3-Dichloropropene	< MRL	< MRL
	2,2-Dichloropropane	< MRL	< MRL
	1,1,1,2-Tetrachloroethane	< MRL	< MRL
	Bromochloromethane	< MRL	< MRL
	Dichlorodifluoromethane	< MRL	< MRL
	Hexachlorobutadiene	< MRL	< MRL
	p-Isopropyltoluene	< MRL	< MRL
	n-Propylbenzene	< MRL	< MRL
	tert-Butylbenzene	< MRL	< MRL
	1,2,4-Trimethylbenzene	< MRL	< MRL
	trans-1,3-Dichloropropene	< MRL	< MRL
	Bromomethane	< MRL	< MRL
	Chloromethane	< MRL	< MRL
	p-Chlorotoluene	< MRL	< MRL
	m-Dichlorobenzene	< MRL	< MRL
	1,1-Dichloropropene	< MRL	< MRL
	1,3-Dichloropropane	< MRL	< MRL
	1,1,2,2-Tetrachloroethane	< MRL	< MRL
	1,2,3-Trichloropropane	< MRL	< MRL
	n-Butylbenzene	< MRL	< MRL
	Fluorotrichloromethane	< MRL	< MRL
	Isopropylbenzene	< MRL	< MRL
	Naphthalene	< MRL	< MRL
	sec-Butylbenzene	< MRL	< MRL
	1,2,3-Trichlorobenzene	< MRL	< MRL
	1,3,5-Trimethylbenzene	< MRL	< MRL

All samples are analyzed by standard USEPA protocols. All results are validated against laboratory control standards. If you have any questions regarding these analyses or procedures, please contact:

 Steve Rodopoulos, Lab Manager of Environmental Services Laboratory



Environmental Services Laboratory

6000 Richard E. Hanan Drive Montgomery AL 36108 Phone 261-1225

Drinking Water Sample Report for VOC's

Lab ID#: 30220

Collection Date: 7/7/99
 Analysis Date: 7/12/99
 Report Date: 7/26/99

Sample ID: AE04105

Sample Location: Lawrence/Dexter - 5231

Analysis Method : EPA 524.2

Note: MRL = 0.001 mg/L

Contaminant ID#	Analyte Name	Result (mg/L)	MCL (mg/L)
2984	Trichloroethylene	< MRL	0.005
2982	Carbon tetrachloride	< MRL	0.005
2980	1,2-Dichloroethane	< MRL	0.005
2990	Benzene	< MRL	0.005
2404	para-Dichlorobenzene	< MRL	0.075
2977	1,1-Dichloroethylene	< MRL	0.007
2981	1,1,1-Trichloroethane	< MRL	0.200
2976	Vinyl chloride	< MRL	0.002
2380	cis-1,2-Dichloroethylene	< MRL	0.070
2983	1,2-Dichloropropane	< MRL	0.005
2992	Ethylbenzene	< MRL	0.700
2989	Monochlorobenzene	< MRL	0.100
2968	o-Dichlorobenzene	< MRL	0.600
2996	Styrene	< MRL	0.100
2987	Tetrachloroethylene	< MRL	0.005
2991	Toluene	< MRL	1.000
2979	trans-1,2-Dichloroethylene	< MRL	0.100
2955	Total Xylenes	< MRL	10.000
2964	Dichloromethane	< MRL	0.005
2378	1,2,4-Trichlorobenzene	< MRL	0.070
2985	1,1,2-Trichloroethane	< MRL	0.005
	Bromodichloromethane	< MRL	
	Bromoform	< MRL	
	Dibromochloromethane	< MRL	
	Chloroform	< MRL	
	Bromobenzene	< MRL	
	Chloroethane	< MRL	
	o-Chlorotoluene	< MRL	
	Dibromomethane	< MRL	
	1,1-Dichloroethane	< MRL	
	cis-1,3-Dichloropropene	< MRL	
	2,2-Dichloropropane	< MRL	
	1,1,1,2-Tetrachloroethane	< MRL	
	Bromochloromethane	< MRL	
	Dichlorodifluoromethane	< MRL	
	Hexachlorobutadiene	< MRL	
	p-Isopropyltoluene	< MRL	
	n-Propylbenzene	< MRL	
	tert-Butylbenzene	< MRL	
	1,2,4-Trimethylbenzene	< MRL	
	trans-1,3-Dichloropropene	< MRL	
	Bromomethane	< MRL	
	Chloromethane	< MRL	
	p-Chlorotoluene	< MRL	
	m-Dichlorobenzene	< MRL	
	1,1-Dichloropropene	< MRL	
	1,3-Dichloropropane	< MRL	
	1,1,2,2-Tetrachloroethane	< MRL	
	1,2,3-Trichloropropane	< MRL	
	n-Butylbenzene	< MRL	
	Fluorotrichloromethane	< MRL	
	Isopropylbenzene	< MRL	
	Naphthalene	< MRL	
	sec-Butylbenzene	< MRL	
	1,2,3-Trichlorobenzene	< MRL	
	1,3,5-Trimethylbenzene	< MRL	

All samples are analyzed by standard USEPA protocols. All results are validated against laboratory control standards. If you have any questions regarding these analyses or procedures, please contact:

 Steve Rodopoulos, Lab Manager of Environmental Services Laboratory



Environmental Services Laboratory

6000 Richard E. Hanan Drive Montgomery AL 36108 Phone 261-1225

Drinking Water Sample Report for VOC's

Lab ID#: 30220

Collection Date: 7/7/99
 Analysis Date: 7/12/99
 Report Date: 7/26/99

Sample ID: AE04106
 Sample Location: Lawrence/Washington - 5233
 Analysis Method : EPA 524.2 Note: MRL = 0.001 mg/L

Contaminant ID#	Analyte Name	Result (mg/L)	MCL (mg/L)
2984	Trichloroethylene	< MRL	0.005
2982	Carbon tetrachloride	< MRL	0.005
2980	1,2-Dichloroethane	< MRL	0.005
2990	Benzene	< MRL	0.005
2404	para-Dichlorobenzene	< MRL	0.075
2977	1,1-Dichloroethylene	< MRL	0.007
2981	1,1,1-Trichloroethane	< MRL	0.200
2976	Vinyl chloride	< MRL	0.002
2380	cis-1,2-Dichloroethylene	< MRL	0.070
2983	1,2-Dichloropropane	< MRL	0.005
2992	Ethylbenzene	< MRL	0.700
2989	Monochlorobenzene	< MRL	0.100
2968	o-Dichlorobenzene	< MRL	0.600
2996	Styrene	< MRL	0.100
2987	Tetrachloroethylene	< MRL	0.005
2991	Toluene	< MRL	1.000
2979	trans-1,2-Dichloroethylene	< MRL	0.100
2955	Total Xylenes	< MRL	10.000
2964	Dichloromethane	< MRL	0.005
2378	1,2,4-Trichlorobenzene	< MRL	0.070
2985	1,1,2-Trichloroethane	< MRL	0.005
	Bromodichloromethane	< MRL	
	Bromoform	< MRL	
	Dibromochloromethane	< MRL	
	Chloroform	< MRL	
	Bromobenzene	< MRL	
	Chloroethane	< MRL	
	o-Chlorotoluene	< MRL	
	Dibromomethane	< MRL	
	1,1-Dichloroethane	< MRL	
	cis-1,3-Dichloropropene	< MRL	
	2,2-Dichloropropane	< MRL	
	1,1,1,2-Tetrachloroethane	< MRL	
	Bromochloromethane	< MRL	
	Dichlorodifluoromethane	< MRL	
	Hexachlorobutadiene	< MRL	
	p-Isopropyltoluene	< MRL	
	n-Propylbenzene	< MRL	
	tert-Butylbenzene	< MRL	
	1,2,4-Trimethylbenzene	< MRL	
	trans-1,3-Dichloropropene	< MRL	
	Bromomethane	< MRL	
	Chloromethane	< MRL	
	p-Chlorotoluene	< MRL	
	m-Dichlorobenzene	< MRL	
	1,1-Dichloropropene	< MRL	
	1,3-Dichloropropane	< MRL	
	1,1,2,2-Tetrachloroethane	< MRL	
	1,2,3-Trichloropropane	< MRL	
	n-Butylbenzene	< MRL	
	Fluorotrichloromethane	< MRL	
	Isopropylbenzene	< MRL	
	Naphthalene	< MRL	
	sec-Butylbenzene	< MRL	
	1,2,3-Trichlorobenzene	< MRL	
	1,3,5-Trimethylbenzene	< MRL	

All samples are analyzed by standard USEPA protocols. All results are validated against laboratory control standards. If you have any questions regarding these analyses or procedures, please contact:

 Steve Rodopoulos, Lab Manager of Environmental Services Laboratory



Environmental Services Laboratory

6000 Richard E. Hanan Drive Montgomery AL 36108 Phone 261-1225

Drinking Water Sample Report for VOC's

Lab ID#: 30220

Collection Date: 7/7/99
 Analysis Date: 7/12/99
 Report Date: 7/26/99

Sample ID: AE04107
 Sample Location: Lawrence/Jefferson - 5180
 Analysis Method: EPA 524.2 Note: MRL = 0.001 mg/L

Contaminant ID#	Analyte Name	Result (mg/L)	MCL (mg/L)
2984	Trichloroethylene	< MRL	0.005
2982	Carbon tetrachloride	< MRL	0.005
2980	1,2-Dichloroethane	< MRL	0.005
2990	Benzene	< MRL	0.005
2404	para-Dichlorobenzene	< MRL	0.075
2977	1,1-Dichloroethylene	< MRL	0.007
2981	1,1,1-Trichloroethane	< MRL	0.200
2976	Vinyl chloride	< MRL	0.002
2380	cis-1,2-Dichloroethylene	< MRL	0.070
2983	1,2-Dichloropropane	< MRL	0.005
2992	Ethylbenzene	< MRL	0.700
2989	Monochlorobenzene	< MRL	0.100
2968	o-Dichlorobenzene	< MRL	0.600
2996	Styrene	< MRL	0.100
2987	Tetrachloroethylene	<u>0.00107</u>	0.005
2991	Toluene	< MRL	1.000
2979	trans-1,2-Dichloroethylene	< MRL	0.100
2955	Total Xylenes	< MRL	10.000
2964	Dichloromethane	< MRL	0.005
2378	1,2,4-Trichlorobenzene	< MRL	0.070
2985	1,1,2-Trichloroethane	< MRL	0.005
	Bromodichloromethane	< MRL	
	Bromoform	< MRL	
	Dibromochloromethane	< MRL	
	Chloroform	<u>0.00118</u>	
	Bromobenzene	< MRL	
	Chloroethane	< MRL	
	o-Chlorotoluene	< MRL	
	Dibromomethane	< MRL	
	1,1-Dichloroethane	< MRL	
	cis-1,3-Dichloropropene	< MRL	
	2,2-Dichloropropane	< MRL	
	1,1,1,2-Tetrachloroethane	< MRL	
	Bromochloromethane	< MRL	
	Dichlorodifluoromethane	< MRL	
	Hexachlorobutadiene	< MRL	
	p-Isopropyltoluene	< MRL	
	n-Propylbenzene	< MRL	
	tert-Butylbenzene	< MRL	
	1,2,4-Trimethylbenzene	< MRL	
	trans-1,3-Dichloropropene	< MRL	
	Bromomethane	< MRL	
	Chloromethane	< MRL	
	p-Chlorotoluene	< MRL	
	m-Dichlorobenzene	< MRL	
	1,1-Dichloropropene	< MRL	
	1,3-Dichloropropane	< MRL	
	1,1,2,2-Tetrachloroethane	< MRL	
	1,2,3-Trichloropropane	< MRL	
	n-Butylbenzene	< MRL	
	Fluorotrichloromethane	< MRL	
	Isopropylbenzene	< MRL	
	Naphthalene	< MRL	
	sec-Butylbenzene	< MRL	
	1,2,3-Trichlorobenzene	< MRL	
	1,3,5-Trimethylbenzene	< MRL	

All samples are analyzed by standard USEPA protocols. All results are validated against laboratory control standards. If you have any questions regarding these analyses or procedures, please contact:

Steve Rodopoulos, Lab Manager of Environmental Services Laboratory



Environmental Services Laboratory

6000 Richard E. Hanan Drive Montgomery AL 36108 Phone 261-1225

Drinking Water Sample Report for VOC's

Lab ID#: 30220

Collection Date: 7/7/99
 Analysis Date: 7/12/99
 Report Date: 7/26/99

Sample ID: AE04108
 Sample Location: McDonough/Jefferson - 5185
 Analysis Method : EPA 524.2 Note: MRL = 0.001 mg/L

Contaminant ID#	Analyte Name	Result (mg/L)	MCL (mg/L)
2984	Trichloroethylene	< MRL	0.005
2982	Carbon tetrachloride	< MRL	0.005
2980	1,2-Dichloroethane	< MRL	0.005
2990	Benzene	< MRL	0.005
2404	para-Dichlorobenzene	< MRL	0.075
2977	1,1-Dichloroethylene	< MRL	0.007
2981	1,1,1-Trichloroethane	< MRL	0.200
2976	Vinyl chloride	< MRL	0.002
2380	cis-1,2-Dichloroethylene	< MRL	0.070
2983	1,2-Dichloropropane	< MRL	0.005
2992	Ethylbenzene	< MRL	0.700
2989	Monochlorobenzene	< MRL	0.100
2968	o-Dichlorobenzene	< MRL	0.600
2996	Styrene	< MRL	0.100
2987	Tetrachloroethylene	< MRL	0.005
2991	Toluene	< MRL	1.000
2979	trans-1,2-Dichloroethylene	< MRL	0.100
2955	Total Xylenes	< MRL	10.000
2964	Dichloromethane	< MRL	0.005
2378	1,2,4-Trichlorobenzene	< MRL	0.070
2985	1,1,2-Trichloroethane	< MRL	0.005
	Bromodichloromethane	< MRL	
	Bromoform	< MRL	
	Dibromochloromethane	< MRL	
	Chloroform	<u>0.00123</u>	
	Bromobenzene	< MRL	< MRL
	Chloroethane	< MRL	< MRL
	o-Chlorotoluene	< MRL	< MRL
	Dibromomethane	< MRL	< MRL
	1,1-Dichloroethane	< MRL	< MRL
	cis-1,3-Dichloropropene	< MRL	< MRL
	2,2-Dichloropropane	< MRL	< MRL
	1,1,1,2-Tetrachloroethane	< MRL	< MRL
	Bromochloromethane	< MRL	< MRL
	Dichlorodifluoromethane	< MRL	< MRL
	Hexachlorobutadiene	< MRL	< MRL
	p-Isopropyltoluene	< MRL	< MRL
	n-Propylbenzene	< MRL	< MRL
	tert-Butylbenzene	< MRL	< MRL
	1,2,4-Trimethylbenzene	< MRL	< MRL
	trans-1,3-Dichloropropene	< MRL	< MRL
	Bromomethane	< MRL	< MRL
	Chloromethane	< MRL	< MRL
	p-Chlorotoluene	< MRL	< MRL
	m-Dichlorobenzene	< MRL	< MRL
	1,1-Dichloropropene	< MRL	< MRL
	1,3-Dichloropropane	< MRL	< MRL
	1,1,2,2-Tetrachloroethane	< MRL	< MRL
	1,2,3-Trichloropropane	< MRL	< MRL
	n-Butylbenzene	< MRL	< MRL
	Fluorotrichloromethane	< MRL	< MRL
	Isopropylbenzene	< MRL	< MRL
	Naphthalene	< MRL	< MRL
	sec-Butylbenzene	< MRL	< MRL
	1,2,3-Trichlorobenzene	< MRL	< MRL
	1,3,5-Trimethylbenzene	< MRL	< MRL

All samples are analyzed by standard USEPA protocols. All results are validated against laboratory control standards. If you have any questions regarding these analyses or procedures, please contact:

Steve Rodopoulos, Lab Manager of Environmental Services Laboratory



Environmental Services Laboratory

6000 Richard E. Hanan Drive Montgomery AL 36108 Phone 261-1225

Drinking Water Sample Report for VOC's

Lab ID#: 30220

Collection Date: 7/7/99
 Analysis Date: 7/12/99
 Report Date: 7/26/99

Sample ID: AE04109
 Sample Location: Hull/Jefferson - 5190
 Analysis Method: EPA 524.2 Note: MRL = 0.001 mg/L

Contaminant ID#	Analyte Name	Result (mg/L)	MCL (mg/L)
2984	Trichloroethylene	< MRL	0.005
2982	Carbon tetrachloride	< MRL	0.005
2980	1,2-Dichloroethane	< MRL	0.005
2990	Benzene	< MRL	0.005
2404	para-Dichlorobenzene	< MRL	0.075
2977	1,1-Dichloroethylene	< MRL	0.007
2981	1,1,1-Trichloroethane	< MRL	0.200
2976	Vinyl chloride	< MRL	0.002
2380	cis-1,2-Dichloroethylene	< MRL	0.070
2983	1,2-Dichloropropane	< MRL	0.005
2992	Ethylbenzene	< MRL	0.700
2989	Monochlorobenzene	< MRL	0.100
2968	o-Dichlorobenzene	< MRL	0.600
2996	Styrene	< MRL	0.100
2987	Tetrachloroethylene	< MRL	0.005
2991	Toluene	< MRL	1.000
2979	trans-1,2-Dichloroethylene	< MRL	0.100
2955	Total Xylenes	< MRL	10.000
2964	Dichloromethane	< MRL	0.005
2378	1,2,4-Trichlorobenzene	< MRL	0.070
2985	1,1,2-Trichloroethane	< MRL	0.005
	Bromodichloromethane	< MRL	
	Bromoform	< MRL	
	Dibromochloromethane	< MRL	
	Chloroform	0.00135	
	Bromobenzene	< MRL	< MRL
	Chloroethane	< MRL	< MRL
	o-Chlorotoluene	< MRL	< MRL
	Dibromomethane	< MRL	< MRL
	1,1-Dichloroethane	< MRL	< MRL
	cis-1,3-Dichloropropene	< MRL	< MRL
	2,2-Dichloropropane	< MRL	< MRL
	1,1,1,2-Tetrachloroethane	< MRL	< MRL
	Bromochloromethane	< MRL	< MRL
	Dichlorodifluoromethane	< MRL	< MRL
	Hexachlorobutadiene	< MRL	< MRL
	p-Isopropyltoluene	< MRL	< MRL
	n-Propylbenzene	< MRL	< MRL
	tert-Butylbenzene	< MRL	< MRL
	1,2,4-Trimethylbenzene	< MRL	< MRL
	trans-1,3-Dichloropropene	< MRL	< MRL
	Bromomethane	< MRL	< MRL
	Chloromethane	< MRL	< MRL
	p-Chlorotoluene	< MRL	< MRL
	m-Dichlorobenzene	< MRL	< MRL
	1,1-Dichloropropene	< MRL	< MRL
	1,3-Dichloropropane	< MRL	< MRL
	1,1,2,2-Tetrachloroethane	< MRL	< MRL
	1,2,3-Trichloropropane	< MRL	< MRL
	n-Butylbenzene	< MRL	< MRL
	Fluorotrichloromethane	< MRL	< MRL
	Isopropylbenzene	< MRL	< MRL
	Naphthalene	< MRL	< MRL
	sec-Butylbenzene	< MRL	< MRL
	1,2,3-Trichlorobenzene	< MRL	< MRL
	1,3,5-Trimethylbenzene	< MRL	< MRL

All samples are analyzed by standard USEPA protocols. All results are validated against laboratory control standards. If you have any questions regarding these analyses or procedures, please contact:

AK N
 Steve Rodopoulos, Lab Manager of Environmental Services Laboratory



Environmental Services Laboratory

6000 Richard E. Hanan Drive Montgomery AL 36108 Phone 261-1225

Drinking Water Sample Report for VOC's

Lab ID#: 30220

Collection Date: 7/7/99
 Analysis Date: 7/12/99
 Report Date: 7/26/99

Sample ID: AE04110
 Sample Location: Court/Randolph - 0096
 Analysis Method : EPA 524.2 Note: MRL = 0.001 mg/L

Contaminant ID#	Analyte Name	Result (mg/L)	MCL (mg/L)
2984	Trichloroethylene	< MRL	0.005
2982	Carbon tetrachloride	< MRL	0.005
2980	1,2-Dichloroethane	< MRL	0.005
2990	Benzene	< MRL	0.005
2404	para-Dichlorobenzene	< MRL	0.075
2977	1,1-Dichloroethylene	< MRL	0.007
2981	1,1,1-Trichloroethane	< MRL	0.200
2976	Vinyl chloride	< MRL	0.002
2380	cis-1,2-Dichloroethylene	< MRL	0.070
2983	1,2-Dichloropropane	< MRL	0.005
2992	Ethylbenzene	< MRL	0.700
2989	Monochlorobenzene	< MRL	0.100
2968	o-Dichlorobenzene	< MRL	0.600
2996	Styrene	< MRL	0.100
2987	Tetrachloroethylene	< MRL	0.005
2991	Toluene	< MRL	1.000
2979	trans-1,2-Dichloroethylene	< MRL	0.100
2955	Total Xylenes	< MRL	10.000
2964	Dichloromethane	< MRL	0.005
2378	1,2,4-Trichlorobenzene	< MRL	0.070
2985	1,1,2-Trichloroethane	< MRL	0.005
	Bromodichloromethane	< MRL	
	Bromoform	< MRL	
	Dibromochloromethane	< MRL	
	Chloroform	0.00283	
	Bromobenzene	< MRL	
	Chloroethane	< MRL	
	o-Chlorotoluene	< MRL	
	Dibromomethane	< MRL	
	1,1-Dichloroethane	< MRL	
	cis-1,3-Dichloropropene	< MRL	
	2,2-Dichloropropane	< MRL	
	1,1,1,2-Tetrachloroethane	< MRL	
	Bromochloromethane	< MRL	
	Dichlorodifluoromethane	< MRL	
	Hexachlorobutadiene	< MRL	
	p-Isopropyltoluene	< MRL	
	n-Propylbenzene	< MRL	
	tert-Butylbenzene	< MRL	
	1,2,4-Trimethylbenzene	< MRL	
	trans-1,3-Dichloropropene	< MRL	
	Bromomethane	< MRL	
	Chloromethane	< MRL	
	p-Chlorotoluene	< MRL	
	m-Dichlorobenzene	< MRL	
	1,1-Dichloropropene	< MRL	
	1,3-Dichloropropane	< MRL	
	1,1,2,2-Tetrachloroethane	< MRL	
	1,2,3-Trichloropropane	< MRL	
	n-Butylbenzene	< MRL	
	Fluorotrichloromethane	< MRL	
	Isopropylbenzene	< MRL	
	Naphthalene	< MRL	
	sec-Butylbenzene	< MRL	
	1,2,3-Trichlorobenzene	< MRL	
	1,3,5-Trimethylbenzene	< MRL	

All samples are analyzed by standard USEPA protocols. All results are validated against laboratory control standards. If you have any questions regarding these analyses or procedures, please contact:

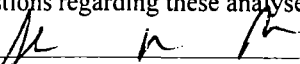
 Steve Rodopoulos, Lab Manager of Environmental Services Laboratory



Environmental Services Laboratory

6000 Richard E. Hanan Drive Montgomery AL 36108 Phone 261-1225

Drinking Water Sample Report for VOC's

Lab ID#: 30220

Collection Date: 7/7/99
 Analysis Date: 7/12/99
 Report Date: 7/26/99

Sample ID: AE04111

Sample Location: Court St. - 0095A

Analysis Method: EPA 524.2

Note: MRL = 0.001 mg/L

Contaminant ID#	Analyte Name	Result (mg/L)	MCL (mg/L)
2984	Trichloroethylene	< MRL	0.005
2982	Carbon tetrachloride	< MRL	0.005
2980	1,2-Dichloroethane	< MRL	0.005
2990	Benzene	< MRL	0.005
2404	para-Dichlorobenzene	< MRL	0.075
2977	1,1-Dichloroethylene	< MRL	0.007
2981	1,1,1-Trichloroethane	< MRL	0.200
2976	Vinyl chloride	< MRL	0.002
2380	cis-1,2-Dichloroethylene	< MRL	0.070
2983	1,2-Dichloropropane	< MRL	0.005
2992	Ethylbenzene	< MRL	0.700
2989	Monochlorobenzene	< MRL	0.100
2968	o-Dichlorobenzene	< MRL	0.600
2996	Styrene	< MRL	0.100
2987	Tetrachloroethylene	< MRL	0.005
2991	Toluene	0.00106	1.000
2979	trans-1,2-Dichloroethylene	< MRL	0.100
2955	Total Xylenes	< MRL	10.000
2964	Dichloromethane	< MRL	0.005
2378	1,2,4-Trichlorobenzene	< MRL	0.070
2985	1,1,2-Trichloroethane	< MRL	0.005
	Bromodichloromethane	< MRL	
	Bromoform	< MRL	
	Dibromochloromethane	< MRL	
	Chloroform	0.00165	
	Bromobenzene	< MRL	< MRL
	Chloroethane	< MRL	< MRL
	o-Chlorotoluene	< MRL	< MRL
	Dibromomethane	< MRL	< MRL
	1,1-Dichloroethane	< MRL	< MRL
	cis-1,3-Dichloropropene	< MRL	< MRL
	2,2-Dichloropropane	< MRL	< MRL
	1,1,1,2-Tetrachloroethane	< MRL	< MRL
	Bromochloromethane	< MRL	< MRL
	Dichlorodifluoromethane	< MRL	< MRL
	Hexachlorobutadiene	< MRL	< MRL
	p-Isopropyltoluene	< MRL	< MRL
	n-Propylbenzene	< MRL	< MRL
	tert-Butylbenzene	< MRL	< MRL
	1,2,4-Trimethylbenzene	< MRL	< MRL
	trans-1,3-Dichloropropene	< MRL	< MRL
	Bromomethane	< MRL	< MRL
	Chloromethane	< MRL	< MRL
	p-Chlorotoluene	< MRL	< MRL
	m-Dichlorobenzene	< MRL	< MRL
	1,1-Dichloropropene	< MRL	< MRL
	1,3-Dichloropropane	< MRL	< MRL
	1,1,2,2-Tetrachloroethane	< MRL	< MRL
	1,2,3-Trichloropropane	< MRL	< MRL
	n-Butylbenzene	< MRL	< MRL
	Fluorotrichloromethane	< MRL	< MRL
	Isopropylbenzene	< MRL	< MRL
	Naphthalene	< MRL	< MRL
	sec-Butylbenzene	< MRL	< MRL
	1,2,3-Trichlorobenzene	< MRL	< MRL
	1,3,5-Trimethylbenzene	< MRL	< MRL

All samples are analyzed by standard USEPA protocols. All results are validated against laboratory control standards. If you have any questions regarding these analyses or procedures, please contact:

Steve Rodopoulos
 Steve Rodopoulos, Lab Manager of Environmental Services Laboratory

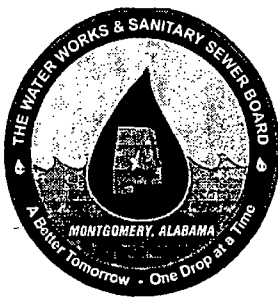

Environmental Services Laboratory

6000 Richard E. Hanan Drive Montgomery AL 36108 Phone 261-1225

Drinking Water Sample Report for VOC's

Lab ID#: 30220

Collection Date: 7/7/99
 Analysis Date: 7/12/99
 Report Date: 7/26/99

Sample ID: AE04112
 Sample Location: Perry/Randolph - 5174
 Analysis Method : EPA 524.2 Note: MRL = 0.001 mg/L

Contaminant ID#	Analyte Name	Result (mg/L)	MCL (mg/L)
2984	Trichloroethylene	< MRL	0.005
2982	Carbon tetrachloride	< MRL	0.005
2980	1,2-Dichloroethane	< MRL	0.005
2990	Benzene	< MRL	0.005
2404	para-Dichlorobenzene	< MRL	0.075
2977	1,1-Dichloroethylene	< MRL	0.007
2981	1,1,1-Trichloroethane	< MRL	0.200
2976	Vinyl chloride	< MRL	0.002
2380	cis-1,2-Dichloroethylene	< MRL	0.070
2983	1,2-Dichloropropane	< MRL	0.005
2992	Ethylbenzene	< MRL	0.700
2989	Monochlorobenzene	< MRL	0.100
2968	o-Dichlorobenzene	< MRL	0.600
2996	Styrene	< MRL	0.100
2987	Tetrachloroethylene	< MRL	0.005
2991	Toluene	< MRL	1.000
2979	trans-1,2-Dichloroethylene	< MRL	0.100
2955	Total Xylenes	< MRL	10.000
2964	Dichloromethane	< MRL	0.005
2378	1,2,4-Trichlorobenzene	< MRL	0.070
2985	1,1,2-Trichloroethane	< MRL	0.005
	Bromodichloromethane	< MRL	
	Bromoform	< MRL	
	Dibromochloromethane	< MRL	
	Chloroform	0.00179	
	Bromobenzene	< MRL	
	Chloroethane	< MRL	
	o-Chlorotoluene	< MRL	
	Dibromomethane	< MRL	
	1,1-Dichloroethane	< MRL	
	cis-1,3-Dichloropropene	< MRL	
	2,2-Dichloropropane	< MRL	
	1,1,1,2-Tetrachloroethane	< MRL	
	Bromochloromethane	< MRL	
	Dichlorodifluoromethane	< MRL	
	Hexachlorobutadiene	< MRL	
	p-Isopropyltoluene	< MRL	
	n-Propylbenzene	< MRL	
	tert-Butylbenzene	< MRL	
	1,2,4-Trimethylbenzene	< MRL	
	trans-1,3-Dichloropropene	< MRL	
	Bromomethane	< MRL	
	Chloromethane	< MRL	
	p-Chlorotoluene	< MRL	
	m-Dichlorobenzene	< MRL	
	1,1-Dichloropropene	< MRL	
	1,3-Dichloropropane	< MRL	
	1,1,2,2-Tetrachloroethane	< MRL	
	1,2,3-Trichloropropane	< MRL	
	n-Butylbenzene	< MRL	
	Fluorotrichloromethane	< MRL	
	Isopropylbenzene	< MRL	
	Naphthalene	< MRL	
	sec-Butylbenzene	< MRL	
	1,2,3-Trichlorobenzene	< MRL	
	1,3,5-Trimethylbenzene	< MRL	

All samples are analyzed by standard USEPA protocols. All results are validated against laboratory control standards. If you have any questions regarding these analyses or procedures, please contact:

 Steve Rodopoulos, Lab Manager of Environmental Services Laboratory



Environmental Services Laboratory

6000 Richard E. Hanan Drive Montgomery AL 36108 Phone 261-1225

Drinking Water Sample Report for VOC's

Lab ID#: 30220

Collection Date: 7/7/99
 Analysis Date: 7/12/99
 Report Date: 7/26/99

Sample ID: AE04113

Sample Location: Lawrence/Randolph - 5178

Analysis Method : EPA 524.2 Note: MRL = 0.001 mg/L

Contaminant ID#	Analyte Name	Result (mg/L)	MCL (mg/L)
2984	Trichloroethylene	< MRL	0.005
2982	Carbon tetrachloride	< MRL	0.005
2980	1,2-Dichloroethane	< MRL	0.005
2990	Benzene	< MRL	0.005
2404	para-Dichlorobenzene	< MRL	0.075
2977	1,1-Dichloroethylene	< MRL	0.007
2981	1,1,1-Trichloroethane	< MRL	0.200
2976	Vinyl chloride	< MRL	0.002
2380	cis-1,2-Dichloroethylene	< MRL	0.070
2983	1,2-Dichloropropane	< MRL	0.005
2992	Ethylbenzene	< MRL	0.700
2989	Monochlorobenzene	< MRL	0.100
2968	o-Dichlorobenzene	< MRL	0.600
2996	Styrene	< MRL	0.100
2987	Tetrachloroethylene	< MRL	0.005
2991	Toluene	< MRL	1.000
2979	trans-1,2-Dichloroethylene	< MRL	0.100
2955	Total Xylenes	< MRL	10.000
2964	Dichloromethane	< MRL	0.005
2378	1,2,4-Trichlorobenzene	< MRL	0.070
2985	1,1,2-Trichloroethane	< MRL	0.005
	Bromodichloromethane	< MRL	
	Bromoform	< MRL	
	Dibromochloromethane	< MRL	
	Chloroform	0.00179	
	Bromobenzene	< MRL	< MRL
	Chloroethane	< MRL	< MRL
	o-Chlorotoluene	< MRL	< MRL
	Dibromomethane	< MRL	< MRL
	1,1-Dichloroethane	< MRL	< MRL
	cis-1,3-Dichloropropene	< MRL	< MRL
	2,2-Dichloropropane	< MRL	< MRL
	1,1,1,2-Tetrachloroethane	< MRL	< MRL
	Bromochloromethane	< MRL	< MRL
	Dichlorodifluoromethane	< MRL	< MRL
	Hexachlorobutadiene	< MRL	< MRL
	p-Isopropyltoluene	< MRL	< MRL
	n-Propylbenzene	< MRL	< MRL
	tert-Butylbenzene	< MRL	< MRL
	1,2,4-Trimethylbenzene	< MRL	< MRL
	trans-1,3-Dichloropropene	< MRL	< MRL
	Bromomethane	< MRL	< MRL
	Chloromethane	< MRL	< MRL
	p-Chlorotoluene	< MRL	< MRL
	m-Dichlorobenzene	< MRL	< MRL
	1,1-Dichloropropene	< MRL	< MRL
	1,3-Dichloropropane	< MRL	< MRL
	1,1,2,2-Tetrachloroethane	< MRL	< MRL
	1,2,3-Trichloropropane	< MRL	< MRL
	n-Butylbenzene	< MRL	< MRL
	Fluorotrichloromethane	< MRL	< MRL
	Isopropylbenzene	< MRL	< MRL
	Naphthalene	< MRL	< MRL
	sec-Butylbenzene	< MRL	< MRL
	1,2,3-Trichlorobenzene	< MRL	< MRL
	1,3,5-Trimethylbenzene	< MRL	< MRL

All samples are analyzed by standard USEPA protocols. All results are validated against laboratory control standards. If you have any questions regarding these analyses or procedures, please contact:

 Steve Rodopoulos, Lab Manager of Environmental Services Laboratory



Environmental Services Laboratory

6000 Richard E. Hanan Drive Montgomery AL 36108 Phone 261-1225

Drinking Water Sample Report for VOC's

Lab ID#: 30220

Collection Date: 7/7/99
 Analysis Date: 7/12/99
 Report Date: 7/26/99

Sample ID: AE04114
 Sample Location: Pollard/Lawrence - 5171
 Analysis Method : EPA 524.2 Note: MRL = 0.001 mg/L

Contaminant ID#	Analyte Name	Result (mg/L)	MCL (mg/L)
2984	Trichloroethylene	< MRL	0.005
2982	Carbon tetrachloride	< MRL	0.005
2980	1,2-Dichloroethane	< MRL	0.005
2990	Benzene	< MRL	0.005
2404	para-Dichlorobenzene	< MRL	0.075
2977	1,1-Dichloroethylene	< MRL	0.007
2981	1,1,1-Trichloroethane	< MRL	0.200
2976	Vinyl chloride	< MRL	0.002
2380	cis-1,2-Dichloroethylene	< MRL	0.070
2983	1,2-Dichloropropane	< MRL	0.005
2992	Ethylbenzene	< MRL	0.700
2989	Monochlorobenzene	< MRL	0.100
2968	o-Dichlorobenzene	< MRL	0.600
2996	Styrene	< MRL	0.100
2987	Tetrachloroethylene	< MRL	0.005
2991	Toluene	0.00163	1.000
2979	trans-1,2-Dichloroethylene	< MRL	0.100
2955	Total Xylenes	< MRL	10.000
2964	Dichloromethane	< MRL	0.005
2378	1,2,4-Trichlorobenzene	< MRL	0.070
2985	1,1,2-Trichloroethane	< MRL	0.005
	Bromodichloromethane	< MRL	
	Bromoform	< MRL	
	Dibromochloromethane	< MRL	
	Chloroform	0.00253	
	Bromobenzene	< MRL	< MRL
	Chloroethane	< MRL	< MRL
	o-Chlorotoluene	< MRL	< MRL
	Dibromomethane	< MRL	< MRL
	1,1-Dichloroethane	< MRL	< MRL
	cis-1,3-Dichloropropene	< MRL	< MRL
	2,2-Dichloropropane	< MRL	< MRL
	1,1,1,2-Tetrachloroethane	< MRL	< MRL
	Bromochloromethane	< MRL	< MRL
	Dichlorodifluoromethane	< MRL	< MRL
	Hexachlorobutadiene	< MRL	< MRL
	p-Isopropyltoluene	< MRL	< MRL
	n-Propylbenzene	< MRL	< MRL
	tert-Butylbenzene	< MRL	< MRL
	1,2,4-Trimethylbenzene	< MRL	< MRL
	trans-1,3-Dichloropropene	< MRL	< MRL
	Bromomethane	< MRL	< MRL
	Chloromethane	< MRL	< MRL
	p-Chlorotoluene	< MRL	< MRL
	m-Dichlorobenzene	< MRL	< MRL
	1,1-Dichloropropene	< MRL	< MRL
	1,3-Dichloropropene	< MRL	< MRL
	1,1,2,2-Tetrachloroethane	< MRL	< MRL
	1,2,3-Trichloropropane	< MRL	< MRL
	n-Butylbenzene	< MRL	< MRL
	Fluorotrichloromethane	< MRL	< MRL
	Isopropylbenzene	< MRL	< MRL
	Naphthalene	< MRL	< MRL
	sec-Butylbenzene	< MRL	< MRL
	1,2,3-Trichlorobenzene	< MRL	< MRL
	1,3,5-Trimethylbenzene	< MRL	< MRL

All samples are analyzed by standard USEPA protocols. All results are validated against laboratory control standards. If you have any questions regarding these analyses or procedures, please contact:

Steve Rodopoulos

Steve Rodopoulos, Lab Manager of Environmental Services Laboratory



Environmental Services Laboratory

6000 Richard E. Hanan Drive Montgomery AL 36108 Phone 261-1225

Drinking Water Sample Report for VOC's

Lab ID#: 30220

Collection Date: 7/7/99
 Analysis Date: 7/12/99
 Report Date: 7/26/99

Sample ID: AE04115

Sample Location: Pollard/Perry - 5173

Analysis Method : EPA 524.2

Note: MRL = 0.001 mg/L

Contaminant ID#	Analyte Name	Result (mg/L)	MCL (mg/L)
2984	Trichloroethylene	< MRL	0.005
2982	Carbon tetrachloride	< MRL	0.005
2980	1,2-Dichloroethane	< MRL	0.005
2990	Benzene	< MRL	0.005
2404	para-Dichlorobenzene	< MRL	0.075
2977	1,1-Dichloroethylene	< MRL	0.007
2981	1,1,1-Trichloroethane	< MRL	0.200
2976	Vinyl chloride	< MRL	0.002
2380	cis-1,2-Dichloroethylene	< MRL	0.070
2983	1,2-Dichloropropane	< MRL	0.005
2992	Ethylbenzene	< MRL	0.700
2989	Monochlorobenzene	< MRL	0.100
2968	o-Dichlorobenzene	< MRL	0.600
2996	Styrene	< MRL	0.100
2987	Tetrachloroethylene	< MRL	0.005
2991	Toluene	0.00184	1.000
2979	trans-1,2-Dichloroethylene	< MRL	0.100
2955	Total Xylenes	< MRL	10.000
2964	Dichloromethane	< MRL	0.005
2378	1,2,4-Trichlorobenzene	< MRL	0.070
2985	1,1,2-Trichloroethane	< MRL	0.005
	Bromodichloromethane	< MRL	
	Bromoform	< MRL	
	Dibromochloromethane	< MRL	
	Chloroform	0.00240	
	Bromobenzene	< MRL	< MRL
	Chloroethane	< MRL	< MRL
	o-Chlorotoluene	< MRL	< MRL
	Dibromomethane	< MRL	< MRL
	1,1-Dichloroethane	< MRL	< MRL
	cis-1,3-Dichloropropene	< MRL	< MRL
	2,2-Dichloropropane	< MRL	< MRL
	1,1,1,2-Tetrachloroethane	< MRL	< MRL
	Bromochloromethane	< MRL	< MRL
	Dichlorodifluoromethane	< MRL	< MRL
	Hexachlorobutadiene	< MRL	< MRL
	p-Isopropyltoluene	0.00511	< MRL
	n-Propylbenzene	< MRL	< MRL
	tert-Butylbenzene	< MRL	< MRL
	1,2,4-Trimethylbenzene	< MRL	< MRL
	trans-1,3-Dichloropropene	< MRL	< MRL
	Bromomethane	< MRL	< MRL
	Chloromethane	< MRL	< MRL
	p-Chlorotoluene	< MRL	< MRL
	m-Dichlorobenzene	< MRL	< MRL
	1,1-Dichloropropene	< MRL	< MRL
	1,3-Dichloropropane	< MRL	< MRL
	1,1,2,2-Tetrachloroethane	< MRL	< MRL
	1,2,3-Trichloropropane	< MRL	< MRL
	n-Butylbenzene	< MRL	< MRL
	Fluorotrichloromethane	< MRL	< MRL
	Isopropylbenzene	< MRL	< MRL
	Naphthalene	< MRL	< MRL
	sec-Butylbenzene	< MRL	< MRL
	1,2,3-Trichlorobenzene	< MRL	< MRL
	1,3,5-Trimethylbenzene	< MRL	< MRL

All samples are analyzed by standard USEPA protocols. All results are validated against laboratory control standards. If you have any questions regarding these analyses or procedures, please contact:

 Steve Rodopoulos, Lab Manager of Environmental Services Laboratory

Operator ID: MC

Quant Time: 07/13/99 09:51

Output File: AE04099.1A2

Injected at: 07/12/99 06:01

Data File: AE04099.MS

Dilution Factor: 1.00

Name: AE04099

Instrument ID: 20701-1284

Sample: Date: 7/7/1999 by Gerald Conway

ID File: VOC624C.QCI

Comment: Location: Perry/Madison (#5219)

Last Calibration: 07/13/99

Last Qcal Time: 07/13/99 08:34

	Compound	R.T.	Scan#	Q ion	Area	Conc	Units	Fit	Rf
1)	*107-06-2 Fluorobenzene	13.97	1195	96	712674	5.00	UG/L	997	1.000
2)	4-Bromofluorobenzene (SG)	21.07	1804	95	373249	5.00	UG/L	999	0.524
3)	1,2-Dichlorobenzene-d4 (SG)	23.83	2041	152	219936	5.00	UG/L	918	0.309
4)	75-71-8 Dichlorodifluoromethane	4.58	392	85	3652	0.06	UG/L	856	0.399
5)	74-87-3 Chloromethane	0.00	437	47	0	Not Found	UG/L	261	0.000
6)	75-01-4 Vinyl Chloride	0.00	467	62	0	Not Found	UG/L	706	0.000
7)	74-83-9 Bromomethane	6.42	550	94	6639	0.31	UG/L	877	0.151
8)	75-00-3 Chloroethane	0.00	573	49	0	Not Found	UG/L	786	0.000
9)	75-69-4 Trichlorofluoromethane	7.34	629	101	9548	0.12	UG/L	982	0.546
10)	75-35-4 1,1-Dichloroethene	0.00	732	61	0	Not Found	UG/L	635	0.000
11)	75-09-2 Methylene Chloride	9.55	816	49	51796	0.32	UG/L	860	1.143
12)	156-60-5 Trans-1,2-Dichloroethene	0.00	863	61	0	Not Found	UG/L	763	0.000
13)	75-34-3 1,1-Dichloroethane	0.00	935	63	0	Not Found	UG/L	550	0.000
14)	156-59-4 Cis-1,2-Dichloroethene	11.97	1024	61	3455	0.04	UG/L	966	0.539
15)	590-20-7 2,2-Dichloropropane	0.00	1027	97	0	Not Found	UG/L	803	0.000
16)	74-97-5 Bromochloromethane	12.40	1061	49	4061	0.06	UG/L	863	0.463
17)	67-66-3 Chloroform	12.51	1070	83	63782	0.86	UG/L	941	0.523
18)	71-55-6 1,1,1-Trichloroethane	12.88	1102	97	2468	0.02	UG/L	780	0.723
19)	563-58-6 1,1-Dichloropropene	0.00	1128	75	0	Not Found	UG/L	823	0.000
20)	56-23-5 Carbon Tetrachloride	13.20	1129	117	1428	0.02	UG/L	903	0.459
21)	71-43-2 Benzene	13.53	1158	78	8623	0.05	UG/L	984	1.181
22)	107-06-2 1,2-Dichloroethane	0.00	1161	62	0	Not Found	UG/L	679	0.000
23)	79-01-6 Trichloroethene	14.61	1250	130	2978	0.06	UG/L	962	0.363
24)	78-87-5 1,2,-Dichloropropane	0.00	1284	63	0	Not Found	UG/L	427	0.000
25)	74-95-3 Dibromomethane	15.19	1300	93	2322	0.09	UG/L	950	0.187
26)	75-27-4 Bromodichloromethane	15.40	1318	83	13807	0.28	UG/L	976	0.350
27)	10061-01-5 Cis-1,3-Dichloropropene	0.00	1391	75	0	Not Found	UG/L	750	0.000
28)	108-88-3 Toluene	16.74	1433	91	22301	0.10	UG/L	984	1.599
29)	10061-02-6 Trans-1,3-Dichloropropene	0.00	1454	75	0	Not Found	UG/L	704	0.000
30)	79-00-5 1,1,2-Trichloroethane	0.00	1487	97	0	Not Found	UG/L	686	0.000

* Compound is ISTD

Operator ID: MC

Quant Time: 07/13/99 09:51

Output File: AE04099.1A2

Injected at: 07/12/99 06:01

Data File: AE04099.MS

Dilution Factor: 1.00

Name: AE04099

Instrument ID: 20701-1284

Sample: Date: 7/7/1999 by Gerald Conway

ID File: VOC624C.QCI

Comment: Location: Perry/Madison (#5219)

Last Calibration: 07/13/99

Last Qcal Time: 07/13/99 08:34

	Compound	R.T.	Scan#	Q ion	Area	Conc	Units	Fit	Rf
31)	142-28-9	1,3-Dichloropropane	0.00	1512	76	0 Not Found	UG/L	412	0.000
32)	127-18-4	Tetrachloroethene	17.70	1515	166	52878	1.01 UG/L	989	0.366
33)	124-48-1	Dibromochloromethane	18.09	1548	129	17346	0.48 UG/L	992	0.254
34)	106-93-4	1,2-Dibromoethane	0.00	1569	107	0 Not Found	UG/L	728	0.000
35)	108-90-7	Chlorobenzene	19.15	1639	112	6660	0.05 UG/L	946	0.988
36)	630-20-6	1,1,1,2-Tetrachloroethane	0.00	1648	131	0 Not Found	UG/L	784	0.000
37)	100-41-4	Ethylbenzene	19.27	1650	91	24095	0.10 UG/L	987	1.682
38)	108-38-3	1,3-Dimethylbenzene (m-Xylene)	19.46	1665	91	31608	0.07 UG/L	990	3.235
39)	106-42-3	1,4-Dimethylbenzene (p-Xylene)	19.46	1665	91	31608	0.07 UG/L	992	3.235
40)	95-47-6	1,2-Dimethylbenzene (o-Xylene)	20.15	1725	91	23111	0.11 UG/L	719	1.432
41)	100-42-5	Styrene	20.15	1725	104	12493	0.12 UG/L	920	0.732
42)	75-25-2	Bromoform	20.57	1761	171	18970	0.54 UG/L	952	0.245
43)	98-82-8	Isopropylbenzene	20.74	1776	105	40175	0.16 UG/L	957	1.776
44)	79-34-5	1,1,2,2-Tetrachloroethane	0.00	1817	83	0 Not Found	UG/L	372	0.000
45)	96-18-4	1,2,3-Trichloropropane	0.00	1828	75	0 Not Found	UG/L	354	0.000
46)	108-86-1	Bromobenzene	21.34	1827	77	3870	0.03 UG/L	942	0.845
47)	103-65-1	n-Propylbenzene	21.46	1837	91	20793	0.08 UG/L	966	1.922
48)	95-49-8	2-Chlorotoluene	21.71	1859	126	5835	0.09 UG/L	966	0.453
49)	108-67-8	1,3,5-Trimethylbenzene	21.71	1859	105	37690	0.17 UG/L	908	1.580
50)	106-43-4	4-Chlorotoluene	0.00	1862	91	0 Not Found	UG/L	972	0.000
51)	98-06-6	tert-Butylbenzene	22.33	1912	119	35395	0.15 UG/L	959	1.689
52)	95-63-6	1,2,4-Trimethylbenzene	22.40	1918	105	40057	0.18 UG/L	933	1.543
53)	135-98-8	sec-Butylbenzene	22.69	1943	105	36569	0.15 UG/L	853	1.757
54)	99-87-6	4-Isopropyltoluene	22.91	1962	119	178649	0.77 UG/L	976	1.631
55)	541-73-1	1,3-Dichlorobenzene	23.03	1972	146	28783	0.28 UG/L	968	0.715
56)	106-46-7	1,4-Dichlorobenzene	23.03	1972	146	28783	0.34 UG/L	967	0.603
57)	104-51-8	n-Butylbenzene	23.66	2026	91	28449	0.14 UG/L	950	1.460
58)	95-50-1	1,2-Dichlorobenzene	23.89	2046	146	31812	0.34 UG/L	796	0.661
59)	96-12-8	1,2-Dibromo-3-Chloropropane	0.00	2171	75	0 Not Found	UG/L	657	0.000
60)	120-82-1	1,2,4-Trichlorobenzene	27.15	2325	180	14133	0.33 UG/L	902	0.302

* Compound is ISTD

Operator ID: MC Quant Time: 07/13/99 09:51
Output File: AE04099.1A2 Injected at: 07/12/99 06:01
Data File: AE04099.MS Dilution Factor: 1.00
Name: AE04099 Instrument ID: 20701-1284
Sample Date: 7/7/1999 by Gerald Conway

ID File: VOC624C.QCI

Comment: Location: Perry/Madison (#5219)

Last Calibration: 07/13/99

Last Qcal Time: 07/13/99 08:34

	Compound	R.T.	Scan#	Q ion	Area	Conc	Units	Fit	RF
61)	87-68-3 Hexachlorobutadiene	27.45	2351	225	24239	0.39	UG/L	949	0.438
62)	91-20-3 Naphthalene	27.79	2380	128	26948	0.34	UG/L	964	0.563
63)	82-61-6 1,2,3-Trichlorobenzene	28.35	2428	180	11963	0.24	UG/L	837	0.348

* Compound is ISTD

Operator ID: MC Quant Time: 07/13/99 11:54
 Output File: AE04100.1A2 Injected at: 07/12/99 08:00
 Data File: AE04100.MS Dilution Factor: 1.00
 Name: AE04100 Instrument ID: 20701-1284
 Sample: Date: 7/7/1999 by Gerald Conway

ID File: VOC624C.QCI

Comment: Location: Lawrence / Madison (#5228)

Last Calibration: 07/13/99

Last Qcal Time: 07/13/99 08:34

	Compound	R.T.	Scan#	Q ion	Area	Conc	Units	Fit	Rf
1)	*107-06-2 Fluorobenzene	14.00	1198	96	753944	5.00	UG/L	997	1.000
2)	4-Bromofluorobenzene (SG)	21.10	1807	95	412594	5.00	UG/L	999	0.548
3)	1,2-Dichlorobenzene-d4 (SG)	23.88	2044	152	232385	5.00	UG/L	816	0.309
4)	75-71-8 Dichlorodifluoromethane	4.59	393	85	3386	0.06	UG/L	850	0.399
5)	74-87-3 Chloromethane	0.00	437	47	0	Not Found	UG/L	369	0.000
6)	75-01-4 Vinyl Chloride	0.00	467	62	0	Not Found	UG/L	715	0.000
7)	74-83-9 Bromomethane	6.57	562	94	1119	0.05	UG/L	896	0.154
8)	75-00-3 Chloroethane	0.00	574	49	0	Not Found	UG/L	744	0.000
9)	75-69-4 Trichlorofluoromethane	7.36	630	101	9996	0.12	UG/L	970	0.546
10)	75-35-4 1,1-Dichloroethene	0.00	732	61	0	Not Found	UG/L	690	0.000
11)	75-09-2 Methylene Chloride	9.58	819	49	57569	0.33	UG/L	923	1.142
12)	156-60-5 Trans-1,2-Dichloroethene	0.00	860	61	0	Not Found	UG/L	743	0.000
13)	75-34-3 1,1-Dichloroethane	0.00	935	63	0	Not Found	UG/L	478	0.000
14)	156-59-4 Cis-1,2-Dichloroethene	12.00	1026	61	1937	0.02	UG/L	772	0.540
15)	590-20-7 2,2-Dichloropropane	0.00	1028	97	0	Not Found	UG/L	640	0.000
16)	74-97-5 Bromochloromethane	12.44	1064	49	6417	0.09	UG/L	928	0.462
17)	67-66-3 Chloroform	12.53	1072	83	93075	1.19	UG/L	952	0.520
18)	71-55-6 1,1,1-Trichloroethane	12.93	1106	97	2189	0.02	UG/L	794	0.723
19)	563-58-6 1,1-Dichloropropene	0.00	1128	75	0	Not Found	UG/L	453	0.000
20)	56-23-5 Carbon Tetrachloride	13.23	1132	117	2152	0.03	UG/L	926	0.459
21)	71-43-2 Benzene	13.56	1160	78	7817	0.04	UG/L	989	1.182
22)	107-06-2 1,2-Dichloroethane	0.00	1161	62	0	Not Found	UG/L	486	0.000
23)	79-01-6 Trichloroethene	14.64	1253	130	1534	0.03	UG/L	856	0.363
24)	78-87-5 1,2,-Dichloropropane	0.00	1284	63	0	Not Found	UG/L	438	0.000
25)	74-95-3 Dibromomethane	15.22	1303	93	3678	0.13	UG/L	978	0.187
26)	75-27-4 Bromodichloromethane	15.44	1321	83	22022	0.42	UG/L	973	0.350
27)	10061-01-5 Cis-1,3-Dichloropropene	0.00	1388	75	0	Not Found	UG/L	716	0.000
28)	108-88-3 Toluene	16.77	1435	91	19289	0.08	UG/L	976	1.600
29)	10061-02-6 Trans-1,3-Dichloropropene	0.00	1457	75	0	Not Found	UG/L	573	0.000
30)	79-00-5 1,1,2-Trichloroethane	17.41	1490	97	1045	0.03	UG/L	702	0.244

* Compound is ISTD

Operator ID: MC Quant Time: 07/13/99 11:54
Output File: AE04100.1A2 Injected at: 07/12/99 08:00
Data File: AE04100.MS Dilution Factor: 1.00
Name: AE04100 Instrument ID: 20701-1284
Sample: Date: 7/7/1999 by Gerald Conway

ID File: VOC624C.QCI

Comment: Location: Lawrence / Madison (#5228)

Last Calibration: 07/13/99

Last Qcal Time: 07/13/99 08:34

	Compound	R.T.	Scan#	Q ion	Area	Conc	Units	Pit	Rf
31)	142-28-9 1,3-Dichloropropane	0.00	1512	76	0	Not Found	UG/L	614	0.000
32)	127-18-4 Tetrachloroethene	17.73	1518	166	33472	0.60	UG/L	982	0.373
33)	124-48-1 Dibromochloromethane	18.12	1551	129	22590	0.59	UG/L	990	0.253
34)	106-93-4 1,2-Dibromoethane	0.00	1572	107	0	Not Found	UG/L	642	0.000
35)	108-90-7 Chlorobenzene	19.18	1642	112	5967	0.04	UG/L	918	0.988
36)	630-20-6 1,1,1,2-Tetrachloroethane	19.27	1650	131	2137	0.04	UG/L	749	0.375
37)	100-41-4 Ethylbenzene	19.29	1651	91	37887	0.15	UG/L	988	1.680
38)	108-38-3 1,3-Dimethylbenzene (m-Xylene)	19.47	1667	91	53668	0.11	UG/L	995	3.229
39)	106-42-3 1,4-Dimethylbenzene (p-Xylene)	19.47	1667	91	53668	0.11	UG/L	995	3.229
40)	95-47-6 1,2-Dimethylbenzene (o-Xylene)	20.18	1728	91	27213	0.13	UG/L	779	1.432
41)	100-42-5 Styrene	20.21	1730	104	13145	0.12	UG/L	907	0.732
42)	75-25-2 Bromoform	20.58	1762	171	10679	0.29	UG/L	940	0.247
43)	98-82-8 Isopropylbenzene	20.79	1780	105	58421	0.22	UG/L	965	1.771
44)	79-34-5 1,1,2,2-Tetrachloroethane	0.00	1817	83	0	Not Found	UG/L	525	0.000
45)	96-18-4 1,2,3-Trichloropropane	0.00	1828	75	0	Not Found	UG/L	183	0.000
46)	108-86-1 Bromobenzene	21.43	1835	77	15409	0.12	UG/L	930	0.843
47)	103-65-1 n-Propylbenzene	21.50	1841	91	48335	0.17	UG/L	981	1.920
48)	95-49-8 2-Chlorotoluene	21.74	1862	126	18107	0.27	UG/L	863	0.449
49)	108-67-8 1,3,5-Trimethylbenzene	21.74	1862	105	52725	0.22	UG/L	956	1.577
50)	106-43-4 4-Chlorotoluene	21.89	1875	91	29081	0.15	UG/L	863	1.262
51)	98-06-6 tert-Butylbenzene	22.36	1915	119	60636	0.24	UG/L	939	1.683
52)	95-63-6 1,2,4-Trimethylbenzene	22.44	1922	105	51769	0.22	UG/L	963	1.540
53)	135-98-8 sec-Butylbenzene	22.73	1947	105	52765	0.20	UG/L	872	1.755
54)	99-87-6 4-Isopropyltoluene	22.95	1966	119	545767	2.48	UG/L	981	1.458
55)	541-73-1 1,3-Dichlorobenzene	23.05	1974	146	32307	0.30	UG/L	976	0.714
56)	106-46-7 1,4-Dichlorobenzene	23.05	1974	146	32307	0.36	UG/L	976	0.603
57)	104-51-8 n-Butylbenzene	23.71	2030	91	58397	0.27	UG/L	984	1.449
58)	95-50-1 1,2-Dichlorobenzene	23.92	2048	146	37464	0.38	UG/L	730	0.659
59)	96-12-8 1,2-Dibromo-3-Chloropropane	0.00	2172	75	0	Not Found	UG/L	612	0.000
60)	120-82-1 1,2,4-Trichlorobenzene	27.20	2329	180	19433	0.43	UG/L	825	0.302

* Compound is ISTD

Operator ID: MC Quant Time: 07/13/99 11:54
Output File: AE04100.1A2 Injected at: 07/12/99 08:00
Data File: AE04100.MS Dilution Factor: 1.00
Name: AE04100 Instrument ID: 20701-1284
Sample: Date: 7/7/1999 by Gerald Conway

ID File: VOC624C.QCI
Comment: Location: Lawrence / Madison (#5228)
Last Calibration: 07/13/99 Last Qcal Time: 07/13/99 08:34

	Compound	R.T.	Scan#	Q ion	Area	Conc	Units	Fit	Rf
61)	87-68-3 Hexachlorobutadiene	27.54	2359	225	5249	0.08	UG/L	851	0.447
62)	91-20-3 Naphthalene	27.83	2384	128	30859	0.36	UG/L	856	0.562
63)	82-61-6 1,2,3-Trichlorobenzene	28.41	2433	180	21261	0.41	UG/L	835	0.345

* Compound is ISTD

Operator ID: MC Quant Time: 07/13/99 10:38
 Output File: AE04101.1A2 Injected at: 07/12/99 08:40
 Data File: AE04101.MS Dilution Factor: 1.00
 Name: AE04101 Instrument ID: 20701-1284
 Sample: Date: 7/7/1999 by Gerald Conway

ID File: VOC624C.QCI

Comment: Location: McDonough / Madison (#5237)

Last Calibration: 07/13/99

Last Qcal Time: 07/13/99 08:34

	Compound	R.T.	Scan#	Q ion	Area	Conc	Units	Fit	Rf
1)	*107-06-2 Fluorobenzene	13.97	1196	96	719202	5.00	UG/L	996	1.000
2)	4-Bromofluorobenzene (SG)	21.07	1805	95	412438	5.00	UG/L	998	0.574
3)	1,2-Dichlorobenzene-d4 (SG)	23.85	2043	152	231227	5.00	UG/L	979	0.322
4)	75-71-8 Dichlorodifluoromethane	4.57	391	85	4768	0.08	UG/L	829	0.399
5)	74-87-3 Chloromethane	5.10	437	47	2989	0.10	UG/L	517	0.206
6)	75-01-4 Vinyl Chloride	0.00	468	62	0	Not Found	UG/L	866	0.000
7)	74-83-9 Bromomethane	0.00	562	94	0	Not Found	UG/L	933	0.000
8)	75-00-3 Chloroethane	0.00	571	49	0	Not Found	UG/L	842	0.000
9)	75-69-4 Trichlorofluoromethane	7.33	628	101	11124	0.14	UG/L	981	0.546
10)	75-35-4 1,1-Dichloroethene	8.56	732	61	2079	0.04	UG/L	863	0.405
11)	75-09-2 Methylene Chloride	9.56	817	49	44972	0.27	UG/L	878	1.145
12)	156-60-5 Trans-1,2-Dichloroethene	10.12	865	61	4677	0.07	UG/L	918	0.453
13)	75-34-3 1,1-Dichloroethane	10.93	935	63	2361	0.04	UG/L	811	0.454
14)	156-59-4 Cis-1,2-Dichloroethene	11.97	1024	61	3210	0.04	UG/L	875	0.539
15)	590-20-7 2,2-Dichloropropane	12.00	1026	97	390	0.02	UG/L	839	0.137
16)	74-97-5 Bromochloromethane	12.40	1061	49	2849	0.04	UG/L	758	0.463
17)	67-66-3 Chloroform	12.51	1071	83	68266	0.91	UG/L	948	0.523
18)	71-55-6 1,1,1-Trichloroethane	12.89	1103	97	5443	0.05	UG/L	931	0.723
19)	563-58-6 1,1-Dichloropropene	13.17	1127	75	3813	0.06	UG/L	898	0.458
20)	56-23-5 Carbon Tetrachloride	13.20	1130	117	3287	0.05	UG/L	955	0.458
21)	71-43-2 Benzene	13.55	1160	78	11204	0.07	UG/L	978	1.180
22)	107-06-2 1,2-Dichloroethane	13.54	1159	62	1937	0.03	UG/L	827	0.434
23)	79-01-6 Trichloroethene	14.60	1250	130	3439	0.07	UG/L	960	0.363
24)	78-87-5 1,2,-Dichloropropane	0.00	1284	63	0	Not Found	UG/L	538	0.000
25)	74-95-3 Dibromomethane	15.20	1301	93	1956	0.07	UG/L	920	0.187
26)	75-27-4 Bromodichloromethane	15.40	1319	83	17936	0.36	UG/L	960	0.350
27)	10061-01-5 Cis-1,3-Dichloropropene	16.13	1381	75	3114	0.05	UG/L	861	0.451
28)	108-88-3 Toluene	16.73	1433	91	39211	0.17	UG/L	978	1.596
29)	10061-02-6 Trans-1,3-Dichloropropene	17.02	1457	75	2372	0.04	UG/L	753	0.468
30)	79-00-5 1,1,2-Trichloroethane	17.36	1487	97	2652	0.08	UG/L	850	0.243

* Compound is ISTD

Operator ID: MC Quant Time: 07/13/99 10:38
 Output File: AE04101.1A2 Injected at: 07/12/99 08:40
 Data File: AE04101.MS Dilution Factor: 1.00
 Name: AE04101 Instrument ID: 20701-1284
 Sample: Date: 7/7/1999 by Gerald Conway

ID File: VOC624C.QCI

Comment: Location: McDonough / Madison (#5237)

Last Calibration: 07/13/99

Last Qcal Time: 07/13/99 08:34

	Compound	R.T.	Scan#	Q	ion	Area	Conc	Units	Fit	Rf
31)	142-28-9	1,3-Dichloropropane	0.00	1513	76	0	Not Found	UG/L	585	0.000
32)	127-18-4	Tetrachloroethene	17.70	1516	166	21408	0.40	UG/L	988	0.376
33)	124-48-1	Dibromochloromethane	18.09	1549	129	22635	0.62	UG/L	988	0.253
34)	106-93-4	1,2-Dibromoethane	0.00	1571	107	0	Not Found	UG/L	788	0.000
35)	108-90-7	Chlorobenzene	19.15	1640	112	14101	0.10	UG/L	970	0.986
36)	630-20-6	1,1,1,2-Tetrachloroethane	19.26	1649	131	4383	0.08	UG/L	883	0.375
37)	100-41-4	Ethylbenzene	19.27	1650	91	45604	0.19	UG/L	991	1.678
38)	108-38-3	1,3-Dimethylbenzene (m-Xylene)	19.45	1666	91	75393	0.16	UG/L	995	3.221
39)	106-42-3	1,4-Dimethylbenzene (p-Xylene)	19.45	1666	91	75393	0.16	UG/L	996	3.221
40)	95-47-6	1,2-Dimethylbenzene (o-Xylene)	20.16	1727	91	41485	0.20	UG/L	837	1.431
41)	100-42-5	Styrene	20.16	1727	104	15350	0.15	UG/L	937	0.732
42)	75-25-2	Bromoform	20.57	1762	171	26258	0.75	UG/L	972	0.244
43)	98-82-8	Isopropylbenzene	20.76	1778	105	51474	0.20	UG/L	979	1.773
44)	79-34-5	1,1,2,2-Tetrachloroethane	0.00	1818	83	0	Not Found	UG/L	672	0.000
45)	96-18-4	1,2,3-Trichloropropane	0.00	1829	75	0	Not Found	UG/L	340	0.000
46)	108-86-1	Bromobenzene	21.41	1834	77	18654	0.15	UG/L	967	0.842
47)	102-65-1	n-Propylbenzene	21.46	1838	91	41162	0.15	UG/L	970	1.920
48)	95-49-8	2-Chlorotoluene	21.69	1858	126	18901	0.29	UG/L	988	0.449
49)	108-67-8	1,3,5-Trimethylbenzene	21.72	1860	105	46197	0.20	UG/L	975	1.578
50)	106-43-4	4-Chlorotoluene	0.00	1866	91	0	Not Found	UG/L	972	0.000
51)	98-06-6	tert-Butylbenzene	22.35	1914	119	57863	0.24	UG/L	957	1.683
52)	95-63-6	1,2,4-Trimethylbenzene	22.42	1920	105	48047	0.22	UG/L	969	1.541
53)	135-98-8	sec-Butylbenzene	22.72	1946	105	41652	0.16	UG/L	937	1.756
54)	99-87-6	4-Isopropyltoluene	22.93	1964	119	68964	0.28	UG/L	962	1.688
55)	541-73-1	1,3-Dichlorobenzene	23.02	1972	146	34598	0.34	UG/L	983	0.713
56)	106-46-7	1,4-Dichlorobenzene	23.02	1972	146	34598	0.40	UG/L	981	0.603
57)	104-51-8	n-Butylbenzene	23.67	2027	91	42058	0.20	UG/L	964	1.455
58)	95-50-1	1,2-Dichlorobenzene	23.88	2045	146	64869	0.70	UG/L	884	0.648
59)	96-12-8	1,2-Dibromo-3-Chloropropane	0.00	2170	75	0	Not Found	UG/L	787	0.000
60)	120-82-1	1,2,4-Trichlorobenzene	27.14	2325	180	17781	0.41	UG/L	931	0.302

* Compound is ISTD

Operator ID: MC Quant Time: 07/13/99 10:38
Output File: AE04101.1A2 Injected at: 07/12/99 08:40
Data File: AE04101.MS Dilution Factor: 1.00
Name: AE04101 Instrument ID: 20701-1284
Sample: Date: 7/7/1999 by Gerald Conway

iD File: VOC624C.QC1

Comment: Location: McDonough / Madison (#5237)

Last Calibration: 07/13/99

Last Qcal Time: 07/13/99 08:34

	Compound	R.T.	Scan#	Q ion	Area	Conc	Units	Fit	Rf
61)	87-68-3 Hexachlorobutadiene	27.49	2355	225	22087	0.35	UG/L	943	0.439
62)	91-20-3 Naphthalene	27.81	2382	128	31258	0.39	UG/L	952	0.561
63)	82-61-6 1,2,3-Trichlorobenzene	28.39	2432	180	20091	0.41	UG/L	936	0.345

* Compound is ISTD

Operator ID: MC Quant Time: 07/13/99 10:38
 Output File: AE04102.1A2 Injected at: 07/12/99 09:20
 Data File: AE04102.MS Dilution Factor: 1.00
 Name: AE04102 Instrument ID: 20701-1284
 Sample: Date: 7/7/1999 by Gerald Conway

ID File: VOC624C.QCI

Comment: Location: Hull / Madison (#5237A)

Last Calibration: 07/13/99

Last Qcal Time: 07/13/99 08:34

	Compound	R.T.	Scan#	Q ion	Area	Conc	Units	Fit	Rf
31)	142-28-9 1,3-Dichloropropane	0.00	1514	76	0	Not Found	UG/L	411	0.000
32)	127-18-4 Tetrachloroethene	17.69	1516	166	9543	0.17	UG/L	966	0.379
33)	124-48-1 Dibromochloromethane	18.09	1550	129	22773	0.60	UG/L	993	0.253
34)	106-93-4 1,2-Dibromoethane	0.00	1573	107	0	Not Found	UG/L	499	0.000
35)	108-90-7 Chlorobenzene	19.14	1640	112	5182	0.03	UG/L	871	0.988
36)	630-20-6 1,1,1,2-Tetrachloroethane	0.00	1645	131	0	Not Found	UG/L	757	0.000
37)	100-41-4 Ethylbenzene	19.27	1651	91	22531	0.09	UG/L	973	1.683
38)	108-38-3 1,3-Dimethylbenzene (m-Xylene)	19.44	1666	91	22008	0.04	UG/L	990	3.238
39)	106-42-3 1,4-Dimethylbenzene (p-Xylene)	19.44	1666	91	22008	0.04	UG/L	990	3.238
40)	95-47-6 1,2-Dimethylbenzene (o-Xylene)	20.15	1727	91	13997	0.06	UG/L	703	1.433
41)	100-42-5 Styrene	20.19	1730	104	4363	0.04	UG/L	922	0.731
42)	75-25-2 Bromoform	20.56	1762	171	26946	0.73	UG/L	956	0.244
43)	98-82-8 Isopropylbenzene	20.76	1779	105	26922	0.10	UG/L	930	1.780
44)	79-34-5 1,1,2,2-Tetrachloroethane	0.00	1819	83	0	Not Found	UG/L	348	0.000
45)	96-18-4 1,2,3-Trichloropropane	0.00	1830	75	0	Not Found	UG/L	530	0.000
46)	108-86-1 Bromobenzene	21.37	1831	77	5866	0.05	UG/L	910	0.845
47)	103-65-1 n-Propylbenzene	21.47	1840	91	14004	0.05	UG/L	953	1.923
48)	95-49-8 2-Chlorotoluene	21.69	1859	126	7295	0.11	UG/L	759	0.453
49)	108-67-8 1,3,5-Trimethylbenzene	21.73	1862	105	36663	0.15	UG/L	908	1.581
50)	106-43-4 4-Chlorotoluene	21.87	1874	91	14898	0.08	UG/L	973	1.265
51)	98-06-6 tert-Butylbenzene	22.33	1914	119	31777	0.13	UG/L	934	1.690
52)	95-63-6 1,2,4-Trimethylbenzene	22.41	1920	105	26690	0.11	UG/L	919	1.547
53)	135-98-8 sec-Butylbenzene	22.73	1948	105	24764	0.09	UG/L	843	1.759
54)	99-87-6 4-Isopropyltoluene	22.91	1963	119	32331	0.13	UG/L	941	1.707
55)	541-73-1 1,3-Dichlorobenzene	23.01	1972	146	15903	0.15	UG/L	967	0.719
56)	106-46-7 1,4-Dichlorobenzene	23.01	1972	146	15903	0.18	UG/L	962	0.601
57)	104-51-8 n-Butylbenzene	23.66	2028	91	24944	0.11	UG/L	933	1.462
58)	95-50-1 1,2-Dichlorobenzene	0.00	2047	146	0	Not Found	UG/L	609	0.000
59)	96-12-8 1,2-Dibromo-3-Chloropropane	0.00	2173	75	0	Not Found	UG/L	688	0.000
60)	120-82-1 1,2,4-Trichlorobenzene	27.15	2327	180	10292	0.23	UG/L	877	0.302

* Compound is ISTD

Operator ID: MC Quant Time: 07/13/99 10:38
Output File: AE04102.1A2 Injected at: 07/12/99 09:20
Data File: AE04102.MS Dilution Factor: 1.00
Name: AE04102 Instrument ID: 20701-1284
Sample Date: 7/7/1999 by Gerald Conway

ID File: VOC624C.QCI

Comment: Location: Hull / Madison (#5237A)

Last Calibration: 07/13/99

Last Qcal Time: 07/13/99 08:34

	Compound	R.T.	Scan#	Q ion	Area	Conc	Units	Fit	Rf
61)	87-68-3 Hexachlorobutadiene	27.47	2354	225	20266	0.31	UG/L	912	0.440
62)	91-20-3 Naphthalene	27.80	2382	128	20387	0.24	UG/L	915	0.565
63)	82-61-6 1,2,3-Trichlorobenzene	28.38	2432	180	10255	0.19	UG/L	867	0.349

* Compound is ISTD

Operator ID: MC Quant Time: 07/13/99 10:39
 Output File: AE04103.1A2 Injected at: 07/12/99 10:00
 Data File: AE04103.MS Dilution Factor: 1.00
 Name: AE04103 Instrument ID: 20701-1284
 Sample: Date: 7/7/1999 by Gerald Conway

ID File: VOC624C.QCI
 Comment: Location: Decatur / Madison (#5253)
 Last Calibration: 07/13/99 Last Qcal Time: 07/13/99 08:34

	Compound	R.T.	Scan#	Q ion	Area	Conc	Units	Fit	Rf
1)	*107-06-2 Fluorobenzene	13.99	1199	96	814475	5.00	UG/L	997	1.000
2)	4-Bromofluorobenzene (SG)	21.10	1808	95	417208	5.00	UG/L	999	0.513
3)	1,2-Dichlorobenzene-d4 (SG)	23.86	2045	152	235121	5.00	UG/L	920	0.289
4)	75-71-8 Dichlorodifluoromethane	4.59	393	85	4330	0.07	UG/L	852	0.399
5)	74-87-3 Chloromethane	0.00	437	47	0	Not Found	UG/L	147	0.000
6)	75-01-4 Vinyl Chloride	5.46	468	62	757	0.02	UG/L	902	0.212
7)	74-83-9 Bromomethane	6.43	551	94	7800	0.32	UG/L	899	0.151
8)	75-00-3 Chloroethane	0.00	577	49	0	Not Found	UG/L	837	0.000
9)	75-69-4 Trichlorofluoromethane	7.35	630	101	10938	0.12	UG/L	985	0.546
10)	75-35-4 1,1-Dichloroethene	8.56	733	61	2371	0.04	UG/L	934	0.405
11)	75-09-2 Methylene Chloride	9.57	820	49	50754	0.27	UG/L	870	1.145
12)	156-60-5 Trans-1,2-Dichloroethene	10.14	869	61	2839	0.04	UG/L	943	0.453
13)	75-34-3 1,1-Dichloroethane	10.94	937	63	1949	0.03	UG/L	804	0.454
14)	156-59-4 Cis-1,2-Dichloroethene	11.99	1027	61	2683	0.03	UG/L	911	0.539
15)	590-20-7 2,2-Dichloropropane	0.00	1028	97	0	Not Found	UG/L	861	0.000
16)	74-97-5 Bromochloromethane	12.42	1064	49	2210	0.03	UG/L	726	0.463
17)	67-66-3 Chloroform	12.52	1073	83	67331	0.79	UG/L	939	0.524
18)	71-55-6 1,1,1-Trichloroethane	12.93	1108	97	3792	0.03	UG/L	919	0.723
19)	563-58-6 1,1-Dichloropropene	13.19	1130	75	2264	0.03	UG/L	834	0.458
20)	56-23-5 Carbon Tetrachloride	13.24	1134	117	2674	0.04	UG/L	944	0.459
21)	71-43-2 Benzene	13.56	1162	78	16197	0.08	UG/L	994	1.179
22)	107-06-2 1,2-Dichloroethane	13.53	1159	62	1560	0.02	UG/L	745	0.434
23)	79-01-6 Trichloroethene	14.62	1253	130	2926	0.05	UG/L	929	0.363
24)	78-87-5 1,2,-Dichloropropane	0.00	1285	63	0	Not Found	UG/L	593	0.000
25)	74-95-3 Dibromomethane	0.00	1303	93	0	Not Found	UG/L	862	0.000
26)	75-27-4 Bromodichloromethane	15.42	1321	83	18870	0.33	UG/L	981	0.350
27)	10061-01-5 Cis-1,3-Dichloropropene	16.15	1384	75	2367	0.03	UG/L	878	0.451
28)	108-88-3 Toluene	16.76	1436	91	25466	0.10	UG/L	970	1.599
29)	10061-02-6 Trans-1,3-Dichloropropene	17.04	1460	75	1448	0.02	UG/L	776	0.468
30)	79-00-5 1,1,2-Trichloroethane	17.40	1491	97	1479	0.04	UG/L	882	0.244

* Compound is ISTD

Operator ID: MC Quant Time: 07/13/99 10:39
 Output File: AE04103.1A2 Injected at: 07/12/99 10:00
 Data File: AE04103.MS Dilution Factor: 1.00
 Name: AE04103 Instrument ID: 20701-1284
 Sample: Date: 7/7/1999 by Gerald Conway

ID File: VOC624C.QCI

Comment: Location: Decatur / Madison (#5253)

Last Calibration: 07/13/99

Last Qcal Time: 07/13/99 08:34

	Compound	R.T.	Scan#	Q ion	Area	Conc	Units	Fit	Rf
31)	142-28-9 1,3-Dichloropropane	0.00	1514	76	0	Not Found	UG/L	591	0.000
32)	127-18-4 Tetrachloroethene	17.71	1518	166	10763	0.17	UG/L	989	0.379
33)	124-48-1 Dibromochloromethane	18.11	1552	129	25805	0.63	UG/L	992	0.253
34)	106-93-4 1,2-Dibromoethane	0.00	1573	107	0	Not Found	UG/L	625	0.000
35)	108-90-7 Chlorobenzene	19.17	1643	112	10399	0.06	UG/L	980	0.987
36)	630-20-6 1,1,1,2-Tetrachloroethane	19.27	1651	131	3002	0.05	UG/L	905	0.375
37)	100-41-4 Ethylbenzene	19.29	1653	91	28741	0.10	UG/L	989	1.682
38)	108-38-3 1,3-Dimethylbenzene (m-Xylene)	19.46	1668	91	40546	0.08	UG/L	989	3.234
39)	106-42-3 1,4-Dimethylbenzene (p-Xylene)	19.46	1668	91	40546	0.08	UG/L	989	3.234
40)	95-47-6 1,2-Dimethylbenzene (o-Xylene)	20.19	1730	91	21185	0.09	UG/L	798	1.433
41)	100-42-5 Styrene	20.18	1729	104	11052	0.09	UG/L	955	0.731
42)	75-25-2 Bromoform	20.57	1763	171	24766	0.62	UG/L	959	0.245
43)	98-82-8 Isopropylbenzene	20.78	1781	105	27979	0.10	UG/L	952	1.781
44)	79-34-5 1,1,2,2-Tetrachloroethane	0.00	1819	83	0	Not Found	UG/L	261	0.000
45)	96-18-4 1,2,3-Trichloropropane	0.00	1830	75	0	Not Found	UG/L	325	0.000
46)	108-86-1 Bromobenzene	21.44	1837	77	12748	0.09	UG/L	958	0.843
47)	103-65-1 n-Propylbenzene	21.48	1841	91	19463	0.06	UG/L	982	1.923
48)	95-49-8 2-Chlorotoluene	21.73	1862	126	12871	0.18	UG/L	909	0.451
49)	108-67-8 1,3,5-Trimethylbenzene	21.75	1864	105	29412	0.11	UG/L	949	1.583
50)	106-43-4 4-Chlorotoluene	21.90	1877	91	21402	0.10	UG/L	971	1.264
51)	98-06-6 tert-Butylbenzene	22.36	1916	119	31986	0.12	UG/L	946	1.690
52)	95-63-6 1,2,4-Trimethylbenzene	22.43	1922	105	29243	0.12	UG/L	962	1.547
53)	135-98-8 sec-Butylbenzene	22.74	1949	105	29946	0.10	UG/L	969	1.758
54)	99-87-6 4-Isopropyltoluene	22.94	1966	119	34911	0.13	UG/L	963	1.707
55)	541-73-1 1,3-Dichlorobenzene	23.03	1974	146	23777	0.20	UG/L	967	0.717
56)	106-46-7 1,4-Dichlorobenzene	23.03	1974	146	23777	0.24	UG/L	961	0.602
57)	104-51-8 n-Butylbenzene	23.70	2031	91	25726	0.11	UG/L	980	1.463
58)	95-50-1 1,2-Dichlorobenzene	23.91	2049	146	23501	0.22	UG/L	706	0.665
59)	96-12-8 1,2-Dibromo-3-Chloropropane	0.00	2173	75	0	Not Found	UG/L	621	0.000
60)	120-82-1 1,2,4-Trichlorobenzene	27.16	2328	180	12647	0.26	UG/L	903	0.302

* Compound is ISTD

Operator ID: MC Quant Time: 07/13/99 10:39
Output File: AE04103.1A2 Injected at: 07/12/99 10:00
Data File: AE04103.MS Dilution Factor: 1.00
Name: AE04103 Instrument ID: 20701-1284
Sample: Date: 7/7/1999 by Gerald Conway

ID File: VOC624C.QCI

Comment: Location: Decatur / Madison (#5253)

Last Calibration: 07/13/99

Last Qcal Time: 07/13/99 08:34

	Compound	R.T.	Scan#	Q ion	Area	Conc	Units	Fit	Rf
61)	87-68-3 Hexachlorobutadiene	27.50	2357	225	15479	0.21	UG/L	922	0.443
62)	91-20-3 Naphthalene	27.82	2384	128	23244	0.25	UG/L	957	0.565
63)	82-61-6 1,2,3-Trichlorobenzene	28.41	2435	180	12508	0.22	UG/L	865	0.349

* Compound is ISTD

Operator ID: MC---- Quant Time: 07/13/99 10:39
 Output File: AE04104.1A2 Injected at: 07/12/99 11:19
 Data File: AE04104.MS Dilution Factor: 1.00
 Name: AE04104 Instrument ID: 20701-1284
 Sample: Date: 7/7/1999 by Gerald Conway

ID File: VOC624C.QCI

Comment: Location: McDonough / Dexter (#5240)

Last Calibration: 07/13/99

Last Qcal Time: 07/13/99 08:34

	Compound	R.T.	Scan#	Q ion	Area	Conc	Units	Fit	Rf
1)	*107-06-2 Fluorobenzene	13.99	1199	96	749429	5.00	UG/L	996	1.000
2)	4-Bromofluorobenzene (SG)	21.10	1808	95	414736	5.00	UG/L	998	0.554
3)	1,2-Dichlorobenzene-d4 (SG)	23.86	2045	152	241166	5.00	UG/L	913	0.322
4)	75-71-8 Dichlorodifluoromethane	4.58	393	85	5913	0.10	UG/L	895	0.399
5)	74-87-3 Chloromethane	5.03	431	47	3307	0.11	UG/L	507	0.206
6)	75-01-4 Vinyl Chloride	0.00	466	62	0	Not Found	UG/L	692	0.000
7)	74-83-9 Bromomethane	0.00	559	94	0	Not Found	UG/L	918	0.000
8)	75-00-3 Chloroethane	0.00	571	49	0	Not Found	UG/L	822	0.000
9)	75-69-4 Trichlorofluoromethane	7.35	630	101	12527	0.15	UG/L	985	0.546
10)	75-35-4 1,1-Dichloroethene	8.57	734	61	3076	0.05	UG/L	718	0.405
11)	75-09-2 Methylene Chloride	9.56	819	49	54252	0.32	UG/L	782	1.143
12)	156-60-5 Trans-1,2-Dichloroethene	10.14	869	61	2349	0.03	UG/L	914	0.453
13)	75-34-3 1,1-Dichloroethane	10.94	937	63	1727	0.03	UG/L	909	0.454
14)	156-59-4 Cis-1,2-Dichloroethene	11.99	1027	61	7525	0.09	UG/L	968	0.539
15)	590-20-7 2,2-Dichloropropane	0.00	1033	97	0	Not Found	UG/L	783	0.000
16)	74-97-5 Bromochloromethane	0.00	1063	49	0	Not Found	UG/L	551	0.000
17)	67-66-3 Chloroform	12.52	1073	83	14799	0.19	UG/L	899	0.530
18)	71-55-6 1,1,1-Trichloroethane	12.93	1108	97	3796	0.04	UG/L	951	0.723
19)	563-58-6 1,1-Dichloropropene	13.20	1131	75	3454	0.05	UG/L	864	0.458
20)	56-23-5 Carbon Tetrachloride	13.22	1133	117	3033	0.04	UG/L	941	0.459
21)	71-43-2 Benzene	13.56	1162	78	10432	0.06	UG/L	987	1.181
22)	107-06-2 1,2-Dichloroethane	0.00	1162	62	0	Not Found	UG/L	614	0.000
23)	79-01-6 Trichloroethene	14.62	1253	130	77717	1.52	UG/L	979	0.342
24)	78-87-5 1,2,-Dichloropropane	0.00	1285	63	0	Not Found	UG/L	640	0.000
25)	74-95-3 Dibromomethane	0.00	1302	93	0	Not Found	UG/L	719	0.000
26)	75-27-4 Bromodichloromethane	15.42	1321	83	5002	0.10	UG/L	921	0.350
27)	10061-01-5 Cis-1,3-Dichloropropene	16.15	1384	75	2872	0.04	UG/L	914	0.451
28)	108-88-3 Toluene	16.76	1436	91	24662	0.10	UG/L	978	1.599
29)	10061-02-6 Trans-1,3-Dichloropropene	17.10	1465	75	10835	0.16	UG/L	745	0.465
30)	79-00-5 1,1,2-Trichloroethane	17.37	1488	97	2710	0.07	UG/L	842	0.243

* Compound is ISTD

Operator ID: MC Quant Time: 07/13/99 10:39
 Output File: AE04104.1A2 Injected at: 07/12/99 11:19
 Data File: AE04104.MS Dilution Factor: 1.00
 Name: AE04104 Instrument ID: 20701-1284
 Sample Date: 7/7/1999 by Gerald Conway

ID File: VOC624C.QCI

Comment: Location: McDonough / Dexter (#5240)

Last Calibration: 07/13/99

Last Qcal Time: 07/13/99 08:34

	Compound	R.T.	Scan#	Q	Ion	Area	Conc	Units	Fit	Rf
31)	142-28-9	1,3-Dichloropropane	17.68	1515	76	2761	0.06	UG/L	733	0.294
32)	127-18-4	Tetrachloroethene	17.71	1518	166	8934	0.16	UG/L	975	0.380
33)	124-48-1	Dibromochloromethane	18.11	1552	129	6581	0.17	UG/L	985	0.255
34)	106-93-4	1,2-Dibromoethane	18.37	1574	107	2391	0.07	UG/L	847	0.220
35)	108-90-7	Chlorobenzene	19.16	1642	112	14924	0.10	UG/L	974	0.986
36)	630-20-6	1,1,1,2-Tetrachloroethane	19.27	1651	131	2367	0.04	UG/L	881	0.375
37)	100-41-4	Ethylbenzene	19.29	1653	91	32266	0.13	UG/L	985	1.681
38)	108-38-3	1,3-Dimethylbenzene (m-Xylene)	19.47	1668	91	57693	0.12	UG/L	993	3.228
39)	106-42-3	1,4-Dimethylbenzene (p-Xylene)	19.47	1668	91	57693	0.12	UG/L	997	3.228
40)	95-47-6	1,2-Dimethylbenzene (o-Xylene)	20.18	1729	91	28817	0.13	UG/L	747	1.432
41)	100-42-5	Styrene	20.18	1729	104	15030	0.14	UG/L	960	0.732
42)	75-25-2	Bromoform	20.59	1764	171	6382	0.17	UG/L	884	0.247
43)	98-82-8	Isopropylbenzene	20.77	1780	105	40527	0.15	UG/L	982	1.776
44)	79-34-5	1,1,2,2-Tetrachloroethane	0.00	1819	83	0	Not Found	UG/L	487	0.000
45)	96-18-4	1,2,3-Trichloropropane	0.00	1830	75	0	Not Found	UG/L	436	0.000
46)	108-86-1	Bromobenzene	21.42	1836	77	20889	0.17	UG/L	966	0.841
47)	103-65-1	n-Propylbenzene	21.49	1842	91	37904	0.13	UG/L	985	1.921
48)	95-49-8	2-Chlorotoluene	21.73	1862	126	17500	0.26	UG/L	972	0.450
49)	108-67-8	1,3,5-Trimethylbenzene	21.74	1863	105	42161	0.18	UG/L	954	1.579
50)	106-43-4	4-Chlorotoluene	21.88	1875	91	25847	0.14	UG/L	973	1.262
51)	98-06-6	tert-Butylbenzene	22.37	1917	119	45510	0.18	UG/L	966	1.687
52)	95-63-6	1,2,4-Trimethylbenzene	22.44	1923	105	31819	0.14	UG/L	974	1.546
53)	135-98-8	sec-Butylbenzene	22.73	1948	105	42873	0.16	UG/L	880	1.757
54)	99-87-6	4-Isopropyltoluene	22.95	1967	119	41637	0.16	UG/L	946	1.703
55)	541-73-1	1,3-Dichlorobenzene	23.06	1976	146	32017	0.30	UG/L	973	0.714
56)	106-46-7	1,4-Dichlorobenzene	23.06	1976	146	32017	0.35	UG/L	969	0.603
57)	104-51-8	n-Butylbenzene	23.70	2031	91	40906	0.19	UG/L	984	1.456
58)	95-50-1	1,2-Dichlorobenzene	0.00	2047	146	0	Not Found	UG/L	654	0.000
59)	96-12-8	1,2-Dibromo-3-Chloropropane	0.00	2177	75	0	Not Found	UG/L	736	0.000
60)	120-82-1	1,2,4-Trichlorobenzene	27.19	2330	180	14815	0.33	UG/L	914	0.302

* Compound is ISTD

Operator ID: MC Quant Time: 07/13/99 10:39
Output File: AE04104.1A2 Injected at: 07/12/99 11:19
Data File: AE04104.MS Dilution Factor: 1.00
Name: AE04104 Instrument ID: 20701-1284
Sample: Date: 7/7/1999 by Gerald Conway

ID File: VOC624C.QCI

Comment: Location: McDonough / Dexter (#5240)

Last Calibration: 07/13/99

Last Qcal Time: 07/13/99 08:34

	Compound	R.T.	Scan#	Q ion	Area	Conc	Units	Fit	Rf
61)	87-68-3 Hexachlorobutadiene	27.49	2356	225	14845	0.22	UG/L	978	0.442
62)	91-20-3 Naphthalene	27.81	2383	128	25250	0.30	UG/L	955	0.564
63)	82-61-6 1,2,3-Trichlorobenzene	28.39	2433	180	14902	0.29	UG/L	917	0.347

* Compound is ISTD

Operator ID: MC

Quant Time: 07/13/99 11:17

Output File: AE04105.1A2

Injected at: 07/12/99 11:59

Data File: AE04105.MS

Dilution Factor: 1.00

Name: AE04105

Instrument ID: 20701-1284

Sample: Date: 7/7/1999 by Gerald Conway

ID File: VOC624C.QCI

Comment: Location: Lawrence / Dexter (#5231)

Last Calibration: 07/13/99

Last Qcal Time: 07/13/99 08:34

	Compound	R.T.	Scan#	Q ion	Area	Conc	Units	Fit	Rf
1)	*107-06-2 Fluorobenzene	13.99	1199	96	750728	5.00	UG/L	996	1.000
2)	4-Bromofluorobenzene (SG)	21.11	1809	95	405464	5.00	UG/L	999	0.541
3)	1,2-Dichlorobenzene-d4 (SG)	23.87	2046	152	242152	5.00	UG/L	672	0.323
4)	75-71-8 Dichlorodifluoromethane	4.59	393	85	3230	0.05	UG/L	832	0.399
5)	74-87-3 Chloromethane	0.00	437	47	0	Not Found	UG/L	410	0.000
6)	75-01-4 Vinyl Chloride	0.00	463	62	0	Not Found	UG/L	720	0.000
7)	74-83-9 Bromomethane	6.40	549	94	7490	0.33	UG/L	902	0.151
8)	75-00-3 Chloroethane	6.79	582	49	197	0.02	UG/L	701	0.054
9)	75-69-4 Trichlorofluoromethane	7.35	630	101	8992	0.11	UG/L	982	0.546
10)	75-35-4 1,1-Dichloroethene	0.00	732	61	0	Not Found	UG/L	501	0.000
11)	75-09-2 Methylene Chloride	9.57	820	49	48243	0.28	UG/L	897	1.145
12)	156-60-5 Trans-1,2-Dichloroethene	0.00	868	61	0	Not Found	UG/L	698	0.000
13)	75-34-3 1,1-Dichloroethane	0.00	936	63	0	Not Found	UG/L	425	0.000
14)	156-59-4 Cis-1,2-Dichloroethene	12.00	1028	61	1934	0.02	UG/L	835	0.540
15)	590-20-7 2,2-Dichloropropane	0.00	1021	97	0	Not Found	UG/L	692	0.000
16)	74-97-5 Bromochloromethane	0.00	1063	49	0	Not Found	UG/L	697	0.000
17)	67-66-3 Chloroform	12.53	1074	83	30585	0.39	UG/L	915	0.528
18)	71-55-6 1,1,1-Trichloroethane	0.00	1106	97	0	Not Found	UG/L	508	0.000
19)	563-58-6 1,1-Dichloropropene	0.00	1129	75	0	Not Found	UG/L	358	0.000
20)	56-23-5 Carbon Tetrachloride	0.00	1135	117	0	Not Found	UG/L	910	0.000
21)	71-43-2 Benzene	13.57	1163	78	6896	0.04	UG/L	971	1.182
22)	107-06-2 1,2-Dichloroethane	0.00	1162	62	0	Not Found	UG/L	677	0.000
23)	79-01-6 Trichloroethene	14.62	1253	130	5855	0.11	UG/L	977	0.362
24)	78-87-5 1,2,-Dichloropropane	0.00	1285	63	0	Not Found	UG/L	395	0.000
25)	74-95-3 Dibromomethane	0.00	1304	93	0	Not Found	UG/L	874	0.000
26)	75-27-4 Bromodichloromethane	15.43	1322	83	9581	0.18	UG/L	940	0.350
27)	10061-01-5 Cis-1,3-Dichloropropene	0.00	1377	75	0	Not Found	UG/L	717	0.000
28)	108-88-3 Toluene	16.77	1437	91	18474	0.08	UG/L	974	1.600
29)	10061-02-6 Trans-1,3-Dichloropropene	0.00	1458	75	0	Not Found	UG/L	430	0.000
30)	79-00-5 1,1,2-Trichloroethane	0.00	1488	97	0	Not Found	UG/L	434	0.000

* Compound is ISTD

Operator ID: MC Quant Time: 07/13/99 11:17
 Output File: AE04105.1A2 Injected at: 07/12/99 11:59
 Data File: AE04105.MS Dilution Factor: 1.00
 Name: AE04105 Instrument ID: 20701-1284
 Sample: Date: 7/7/1999 by Gerald Conway

ID File: VOC624C.QCI

Comment: Location: Lawrence / Dexter (#5231)

Last Calibration: 07/13/99 Last Qcal Time: 07/13/99 08:34

Compound	R.T.	Scan#	Q ion	Area	Conc	Units	Fit	Rf
31) 142-28-9 1,3-Dichloropropane	0.00	1514	76	0	Not Found	UG/L	509	0.000
32) 127-18-4 Tetrachloroethene	17.73	1519	166	3349	0.06	UG/L	925	0.381
33) 124-46-1 Dibromochloromethane	18.12	1553	129	11983	0.31	UG/L	986	0.254
34) 106-93-4 1,2-Dibromoethane	0.00	1573	107	0	Not Found	UG/L	461	0.000
35) 108-90-7 Chlorobenzene	0.00	1642	112	0	Not Found	UG/L	822	0.000
36) 630-20-6 1,1,1,2-Tetrachloroethane	0.00	1645	131	0	Not Found	UG/L	712	0.000
37) 100-41-4 Ethylbenzene	19.29	1653	91	14965	0.06	UG/L	975	1.684
38) 108-38-3 1,3-Dimethylbenzene (m-Xylene	19.48	1669	91	17044	0.04	UG/L	984	3.240
39) 106-42-3 1,4-Dimethylbenzene (p-Xylene	19.48	1669	91	17044	0.04	UG/L	974	3.240
40) 95-47-6 1,2-Dimethylbenzene (o-Xylene	20.20	1731	91	9295	0.04	UG/L	745	1.434
41) 100-42-5 Styrene	20.22	1733	104	3180	0.03	UG/L	901	0.731
42) 75-25-2 Bromoform	20.59	1764	171	11580	0.31	UG/L	882	0.247
43) 98-82-8 Isopropylbenzene	20.74	1777	105	4597	0.02	UG/L	941	1.787
44) 79-34-5 1,1,2,2-Tetrachloroethane	0.00	1819	83	0	Not Found	UG/L	265	0.000
45) 96-18-4 1,2,3-Trichloropropane	0.00	1830	75	0	Not Found	UG/L	217	0.000
46) 108-86-1 Bromobenzene	0.00	1838	77	0	Not Found	UG/L	921	0.000
47) 103-65-1 n-Propylbenzene	21.50	1842	91	8316	0.03	UG/L	950	1.924
48) 95-49-8 2-Chlorotoluene	21.74	1863	126	4878	0.07	UG/L	835	0.453
49) 108-67-8 1,3,5-Trimethylbenzene	21.75	1864	105	15331	0.06	UG/L	865	1.586
50) 106-43-4 4-Chlorotoluene	21.80	1868	91	1716	0.01	UG/L	772	1.268
51) 98-06-6 tert-Butylbenzene	22.35	1915	119	32535	0.13	UG/L	941	1.690
52) 95-63-6 1,2,4-Trimethylbenzene	22.43	1922	105	17330	0.07	UG/L	868	1.550
53) 135-98-8 sec-Butylbenzene	22.74	1949	105	20847	0.08	UG/L	895	1.759
54) 99-87-6 4-Isopropyltoluene	22.95	1967	119	28271	0.11	UG/L	935	1.709
55) 541-73-1 1,3-Dichlorobenzene	23.04	1975	146	8857	0.08	UG/L	948	0.721
56) 106-46-7 1,4-Dichlorobenzene	23.04	1975	146	8857	0.10	UG/L	945	0.601
57) 104-51-8 n-Butylbenzene	23.72	2033	91	5107	0.02	UG/L	913	1.470
58) 95-50-1 1,2-Dichlorobenzene	0.00	2047	146	0	Not Found	UG/L	575	0.000
59) 96-12-8 1,2-Dibromo-3-Chloropropane	0.00	2177	75	0	Not Found	UG/L	750	0.000
60) 120-82-1 1,2,4-Trichlorobenzene	27.17	2328	180	6127	0.14	UG/L	845	0.302

* Compound is ISTD

Operator ID: MC Quant Time: 07/13/99 11:17
 Output File: AE04105.1A2 Injected at: 07/12/99 11:59
 Data File: AE04105.MS Dilution Factor: 1.00
 Name: AE04105 Instrument ID: 20701-1284
 Sample: Date: 7/7/1999 by Gerald Conway

ID File: VOC624C.QCI
 Comment: Location: Lawrence / Dexter (#5231)

Last Calibration: 07/13/99 Last Qcal Time: 07/13/99 08:34

	Compound	R.T.	Scan#	Q ion	Area	Conc	Units	Fit	Rf
61)	87-68-3 Hexachlorobutadiene	27.50	2357	225	13401	0.20	UG/L	930	0.443
62)	91-20-3 Naphthalene	27.83	2385	128	18032	0.21	UG/L	924	0.566
63)	82-61-6 1,2,3-Trichlorobenzene	28.46	2439	180	1554	0.03	UG/L	793	0.353

* Compound is ISTD

Operator ID: MC Quant Time: 07/13/99 10:40
Output File: AE04106.1A2 Injected at: 07/12/99 12:39
Data File: AE04106.MS Dilution Factor: 1.00
Name: AE04106 Instrument ID: 20701-1284
Sample: Date: 7/7/1999 by Gerald Conway

ID File: VOC624C.QCI

Comment: Location: Lawrence / Washington (#5233)

Last Calibration: 07/13/99

Last Qcal Time: 07/13/99 08:34

	Compound	R.T.	Scan#	Q ion	Area	Conc	Units	Fit	Rf
1)	*107-06-2 Fluorobenzene	13.98	1198	96	725483	5.00	UG/L	997	1.000
2)	4-Bromofluorobenzene (SG)	21.09	1807	95	424093	5.00	UG/L	999	0.585
3)	1,2-Dichlorobenzene-d4 (SG)	23.86	2045	152	244344	5.00	UG/L	728	0.337
4)	75-71-8 Dichlorodifluoromethane	4.59	393	85	3125	0.05	UG/L	819	0.399
5)	74-87-3 Chloromethane	0.00	437	47	0	Not Found	UG/L	352	0.000
6)	75-01-4 Vinyl Chloride	0.00	461	62	0	Not Found	UG/L	711	0.000
7)	74-83-9 Bromomethane	6.43	551	94	8100	0.37	UG/L	914	0.150
8)	75-00-3 Chloroethane	0.00	572	49	0	Not Found	UG/L	797	0.000
9)	75-69-4 Trichlorofluoromethane	7.35	630	101	8235	0.10	UG/L	962	0.546
10)	75-35-4 1,1-Dichloroethene	0.00	724	61	0	Not Found	UG/L	714	0.000
11)	75-09-2 Methylene Chloride	9.56	819	49	52393	0.32	UG/L	816	1.143
12)	156-60-5 Trans-1,2-Dichloroethene	0.00	868	61	0	Not Found	UG/L	505	0.000
13)	75-34-3 1,1-Dichloroethane	0.00	936	63	0	Not Found	UG/L	437	0.000
14)	156-59-4 Cis-1,2-Dichloroethene	11.97	1026	61	1293	0.02	UG/L	854	0.540
15)	590-20-7 2,2-Dichloropropane	0.00	1026	97	0	Not Found	UG/L	671	0.000
16)	74-97-5 Bromochloromethane	12.43	1065	49	2377	0.04	UG/L	719	0.463
17)	67-66-3 Chloroform	12.51	1072	83	35248	0.46	UG/L	936	0.527
18)	71-55-6 1,1,1-Trichloroethane	0.00	1106	97	0	Not Found	UG/L	527	0.000
19)	563-58-6 1,1-Dichloropropene	0.00	1129	75	0	Not Found	UG/L	328	0.000
20)	56-23-5 Carbon Tetrachloride	0.00	1135	117	0	Not Found	UG/L	818	0.000
21)	71-43-2 Benzene	13.56	1162	78	6720	0.04	UG/L	970	1.182
22)	107-06-2 1,2-Dichloroethane	0.00	1162	62	0	Not Found	UG/L	564	0.000
23)	79-01-6 Trichloroethene	14.62	1253	130	4518	0.09	UG/L	959	0.362
24)	78-87-5 1,2,-Dichloropropane	0.00	1285	63	0	Not Found	UG/L	506	0.000
25)	74-95-3 Dibromomethane	15.21	1303	93	1191	0.04	UG/L	917	0.187
26)	75-27-4 Bromodichloromethane	15.42	1321	83	15210	0.30	UG/L	964	0.350
27)	10061-01-5 Cis-1,3-Dichloropropene	0.00	1385	75	0	Not Found	UG/L	526	0.000
28)	108-88-3 Toluene	16.76	1436	91	68970	0.30	UG/L	981	1.589
29)	10061-02-6 Trans-1,3-Dichloropropene	0.00	1458	75	0	Not Found	UG/L	576	0.000
30)	79-00-5 1,1,2-Trichloroethane	0.00	1488	97	0	Not Found	UG/L	550	0.000

* Compound is ISTD

Operator ID: MC Quant Time: 07/13/99 10:40
 Output File: AE04106.1A2 Injected at: 07/12/99 12:39
 Data File: AE04106.MS Dilution Factor: 1.00
 Name: AE04106 Instrument ID: 20701-1284
 Sample: Date: 7/7/1999 by Gerald Conway

ID File: VOC624C.QCI

Comment: Location: Lawrence / Washington (#5233)

Last Calibration: 07/13/99

Last Qcal Time: 07/13/99 08:34

	Compound	R.T.	Scan#	Q	ion	Area	Conc	Units	Fit	Rf
31)	142-28-9	1,3-Dichloropropane	0.00	1514	76	0	Not Found	UG/L	616	0.000
32)	127-18-4	Tetrachloroethene	17.73	1519	166	2277	0.04	UG/L	922	0.382
33)	124-48-1	Dibromochloromethane	18.10	1551	129	22869	0.62	UG/L	993	0.253
34)	106-93-4	1,2-Dibromoethane	0.00	1570	107	0	Not Found	UG/L	781	0.000
35)	108-90-7	Chlorobenzene	0.00	1646	112	0	Not Found	UG/L	745	0.000
36)	630-20-6	1,1,1,2-Tetrachloroethane	0.00	1650	131	0	Not Found	UG/L	590	0.000
37)	100-41-4	Ethylbenzene	19.29	1653	91	13673	0.06	UG/L	970	1.684
38)	108-38-3	1,3-Dimethylbenzene (m-Xylene	19.44	1666	91	13710	0.03	UG/L	963	3.241
39)	106-42-3	1,4-Dimethylbenzene (p-Xylene	19.44	1666	91	13710	0.03	UG/L	971	3.241
40)	95-47-6	1,2-Dimethylbenzene (o-Xylene	0.00	1728	91	0	Not Found	UG/L	562	0.000
41)	100-42-5	Styrene	20.16	1728	104	5789	0.05	UG/L	876	0.731
42)	75-25-2	Bromoform	20.58	1764	171	23026	0.65	UG/L	936	0.245
43)	98-82-8	Isopropylbenzene	20.81	1783	105	15899	0.06	UG/L	862	1.783
44)	79-34-5	1,1,2,2-Tetrachloroethane	0.00	1819	83	0	Not Found	UG/L	348	0.000
45)	96-18-4	1,2,3-Trichloropropane	0.00	1830	75	0	Not Found	UG/L	124	0.000
46)	108-86-1	Bromobenzene	0.00	1841	77	0	Not Found	UG/L	921	0.000
47)	103-65-1	n-Propylbenzene	0.00	1840	91	0	Not Found	UG/L	929	0.000
48)	95-49-8	2-Chlorotoluene	21.77	1866	126	4524	0.07	UG/L	701	0.453
49)	108-67-8	1,3,5-Trimethylbenzene	21.74	1863	105	14788	0.06	UG/L	897	1.586
50)	106-43-4	4-Chlorotoluene	0.00	1868	91	0	Not Found	UG/L	759	0.000
51)	98-06-6	tert-Butylbenzene	22.35	1915	119	21764	0.09	UG/L	916	1.692
52)	95-63-6	1,2,4-Trimethylbenzene	22.42	1921	105	17314	0.08	UG/L	905	1.550
53)	135-98-8	sec-Butylbenzene	22.72	1947	105	16024	0.06	UG/L	839	1.760
54)	99-87-6	4-Isopropyltoluene	22.95	1967	119	27873	0.11	UG/L	948	1.709
55)	541-73-1	1,3-Dichlorobenzene	23.03	1974	146	15427	0.15	UG/L	924	0.719
56)	106-46-7	1,4-Dichlorobenzene	23.03	1974	146	15524	0.18	UG/L	918	0.602
57)	104-51-8	n-Butylbenzene	0.00	2030	91	0	Not Found	UG/L	834	0.000
58)	95-50-1	1,2-Dichlorobenzene	0.00	2047	146	0	Not Found	UG/L	634	0.000
59)	96-12-8	1,2-Dibromo-3-Chloropropane	0.00	2173	75	0	Not Found	UG/L	502	0.000
60)	120-82-1	1,2,4-Trichlorobenzene	27.16	2328	180	3495	0.08	UG/L	819	0.302

* Compound is ISTD

Operator ID: MC Quant Time: 07/13/99 10:40
Output File: AE04106.1A2 Injected at: 07/12/99 12:39
Data File: AE04106.MS Dilution Factor: 1.00
Name: AE04106 Instrument ID: 20701-1284
Sample: Date: 7/7/1999 by Gerald Conway

ID File: VOC624C.QCI

Comment: Location: Lawrence / Washington (#5233)

Last Calibration: 07/13/99

Last Qcal Time: 07/13/99 08:34

	Compound	R.T.	Scan#	Q ion	Area	Conc	Units	Fit	Rf
61)	87-68-3 Hexachlorobutadiene	27.48	2355	225	8965	0.14	UG/L	899	0.445
62)	91-20-3 Naphthalene	27.82	2384	128	16536	0.20	UG/L	948	0.567
63)	82-61-6 1,2,3-Trichlorobenzene	28.35	2430	180	7868	0.16	UG/L	828	0.350

* Compound is ISTD

Operator ID: MC Quant Time: 07/13/99 10:41
 Output File: AE04107.1A2 Injected at: 07/12/99 13:19
 Data File: AE04107.MS Dilution Factor: 1.00
 Name: AE04107 Instrument ID: 20701-1284
 Sample: Date: 7/7/1999 by Gerald Conway

ID File: VOC624C.QCI

Comment: Location: Lawrence / Jefferson (#5180)

Last Calibration: 07/13/99

Last Qcal Time: 07/13/99 08:34

	Compound	R.T.	Scan#	Q ion	Area	Conc	Units	Fit	Rf
1)	*107-06-2 Fluorobenzene	13.99	1199	96	729289	0.00	UG/L	996	0.000
2)	4-Bromofluorobenzene (SG)	21.09	1807	95	380818	5.00	UG/L	999	0.523
3)	1,2-Dichlorobenzene-d4 (SG)	23.86	2045	152	225601	5.00	UG/L	685	0.310
4)	75-71-8 Dichlorodifluoromethane	4.59	393	85	3343	0.06	UG/L	882	0.399
5)	74-87-3 Chloromethane	0.00	437	47	0	Not Found	UG/L	400	0.000
6)	75-01-4 Vinyl Chloride	0.00	466	62	0	Not Found	UG/L	693	0.000
7)	74-83-9 Bromomethane	6.43	551	94	4530	0.20	UG/L	913	0.152
8)	75-00-3 Chloroethane	0.00	580	49	0	Not Found	UG/L	671	0.000
9)	75-69-4 Trichlorofluoromethane	7.35	630	101	8553	0.11	UG/L	979	0.546
10)	75-35-4 1,1-Dichloroethene	0.00	729	61	0	Not Found	UG/L	746	0.000
11)	75-09-2 Methylene Chloride	9.57	820	49	65537	0.39	UG/L	778	1.140
12)	156-60-5 Trans-1,2-Dichloroethene	0.00	868	61	0	Not Found	UG/L	545	0.000
13)	75-34-3 1,1-Dichloroethane	0.00	936	63	0	Not Found	UG/L	626	0.000
14)	156-59-4 Cis-1,2-Dichloroethene	0.00	1031	61	0	Not Found	UG/L	734	0.000
15)	590-20-7 2,2-Dichloropropane	0.00	1027	97	0	Not Found	UG/L	419	0.000
16)	74-97-5 Bromochloromethane	12.42	1064	49	4136	0.06	UG/L	921	0.463
17)	67-66-3 Chloroform	12.52	1073	83	89413	1.18	UG/L	941	0.520
18)	71-55-6 1,1,1-Trichloroethane	12.91	1106	97	2558	0.02	UG/L	792	0.723
19)	563-58-6 1,1-Dichloropropene	0.00	1129	75	0	Not Found	UG/L	344	0.000
20)	56-23-5 Carbon Tetrachloride	13.21	1132	117	925	0.01	UG/L	805	0.459
21)	71-43-2 Benzene	13.55	1161	78	13186	0.08	UG/L	998	1.180
22)	107-06-2 1,2-Dichloroethane	0.00	1162	62	0	Not Found	UG/L	427	0.000
23)	79-01-6 Trichloroethene	14.61	1252	130	1380	0.03	UG/L	877	0.363
24)	78-87-5 1,2,-Dichloropropane	0.00	1285	63	0	Not Found	UG/L	246	0.000
25)	74-95-3 Dibromomethane	15.21	1303	93	2529	0.09	UG/L	945	0.187
26)	75-27-4 Bromodichloromethane	15.42	1321	83	12941	0.25	UG/L	984	0.350
27)	10061-01-5 Cis-1,3-Dichloropropene	0.00	1385	75	0	Not Found	UG/L	581	0.000
28)	108-88-3 Toluene	16.76	1436	91	32664	0.14	UG/L	977	1.597
29)	10061-02-6 Trans-1,3-Dichloropropene	0.00	1458	75	0	Not Found	UG/L	440	0.000
30)	79-00-5 1,1,2-Trichloroethane	0.00	1490	97	0	Not Found	UG/L	706	0.000

* Compound is ISTD

Operator ID: MC Quant Time: 07/13/99 10:41
 Output File: AE04107.1A2 Injected at: 07/12/99 13:19
 Data File: AE04107.MS Dilution Factor: 1.00
 Name: AE04107 Instrument ID: 20701-1284
 Sample: Date: 7/7/1999 by Gerald Conway

ID File: VOC624C.QCI

Comment: Location: Lawrence / Jefferson (#5180)

Last Calibration: 07/13/99 Last Qcal Time: 07/13/99 08:34

	Compound	R.T.	Scan#	Q ion	Area	Conc	Units	Fit	Rf
31)	142-28-9 1,3-Dichloropropane	0.00	1514	76	0	Not Found	UG/L	416	0.000
32)	127-18-4 Tetrachloroethene	17.72	1518	166	56620	1.06	UG/L	987	0.365
33)	124-48-1 Dibromochloromethane	18.10	1551	129	17504	0.47	UG/L	992	0.254
34)	106-93-4 1,2-Dibromoethane	0.00	1573	107	0	Not Found	UG/L	433	0.000
35)	108-90-7 Chlorobenzene	0.00	1641	112	0	Not Found	UG/L	715	0.000
36)	630-20-6 1,1,1,2-Tetrachloroethane	0.00	1642	131	0	Not Found	UG/L	826	0.000
37)	100-41-4 Ethylbenzene	19.29	1653	91	14547	0.06	UG/L	961	1.684
38)	108-38-3 1,3-Dimethylbenzene (m-Xylene)	19.46	1668	91	28144	0.06	UG/L	989	3.236
39)	106-42-3 1,4-Dimethylbenzene (p-Xylene)	19.46	1668	91	28144	0.06	UG/L	983	3.236
40)	95-47-6 1,2-Dimethylbenzene (o-Xylene)	20.18	1729	91	16969	0.08	UG/L	846	1.433
41)	100-42-5 Styrene	20.18	1729	104	6881	0.06	UG/L	927	0.731
42)	75-25-2 Bromoform	20.58	1764	171	22357	0.63	UG/L	936	0.245
43)	98-82-8 Isopropylbenzene	20.76	1779	105	8801	0.03	UG/L	915	1.785
44)	79-34-5 1,1,2,2-Tetrachloroethane	0.00	1819	83	0	Not Found	UG/L	266	0.000
45)	96-18-4 1,2,3-Trichloropropane	0.00	1830	75	0	Not Found	UG/L	62	0.000
46)	108-86-1 Bromobenzene	0.00	1831	77	0	Not Found	UG/L	947	0.000
47)	103-65-1 n-Propylbenzene	21.48	1841	91	10251	0.04	UG/L	971	1.924
48)	95-49-8 2-Chlorotoluene	0.00	1861	126	0	Not Found	UG/L	647	0.000
49)	108-67-8 1,3,5-Trimethylbenzene	21.74	1863	105	34903	0.15	UG/L	917	1.581
50)	106-43-4 4-Chlorotoluene	0.00	1868	91	0	Not Found	UG/L	763	0.000
51)	98-06-6 tert-Butylbenzene	22.33	1914	119	11250	0.05	UG/L	858	1.695
52)	95-63-6 1,2,4-Trimethylbenzene	22.43	1922	105	62748	0.28	UG/L	991	1.537
53)	135-98-8 sec-Butylbenzene	22.73	1948	105	16433	0.06	UG/L	767	1.760
54)	99-87-6 4-Isopropyltoluene	22.94	1966	119	40430	0.16	UG/L	933	1.703
55)	541-73-1 1,3-Dichlorobenzene	23.02	1973	146	5340	0.05	UG/L	945	0.722
56)	106-46-7 1,4-Dichlorobenzene	23.02	1973	146	5340	0.06	UG/L	940	0.601
57)	104-51-8 n-Butylbenzene	23.68	2029	91	22932	0.11	UG/L	792	1.463
58)	95-50-1 1,2-Dichlorobenzene	0.00	2047	146	0	Not Found	UG/L	654	0.000
59)	96-12-8 1,2-Dibromo-3-Chloropropane	0.00	2173	75	0	Not Found	UG/L	429	0.000
60)	120-82-1 1,2,4-Trichlorobenzene	27.16	2328	180	6307	0.14	UG/L	872	0.302

* Compound is ISTD

Operator ID: MC Quant Time: 07/13/99 10:41
Output File: AE04107.1A2 Injected at: 07/12/99 13:19
Data File: AE04107.MS Dilution Factor: 1.00
Name: AE04107 Instrument ID: 20701-1284
Sample Date: 7/7/1999 by Gerald Conway

ID File: VOC624C.QCI

Comment: Location: Lawrence / Jefferson (#5180)

Last Calibration: 07/13/99

Last Qcal Time: 07/13/99 08:34

	Compound	R.T.	Scan#	Q ion	Area	Conc	Units	Fit	Rf
61)	87-68-3 Hexachlorobutadiene	27.48	2355	225	11635	0.18	UG/L	901	0.444
62)	91-20-3 Naphthalene	27.82	2384	128	24611	0.30	UG/L	951	0.564
63)	82-61-6 1,2,3-Trichlorobenzene	28.41	2435	180	3013	0.06	UG/L	810	0.352

* Compound is ISTD

Operator ID: MC Quant Time: 07/13/99 11:00
Output File: AE04108.1A2 Injected at: 07/12/99 13:59
Data File: AE04108.MS Dilution Factor: 1.00
Name: AE04108 Instrument ID: 20701-1284
Sample: Date: 7/7/1999 by Gerald Conway

ID File: VOC624C.QCI

Comment: Location: McDonough / Jefferson (#5185)

Last Calibration: 07/13/99

Last Qcal Time: 07/13/99 08:34

	Compound	R.T.	Scan#	Q ion	Area	Conc	Units	Fit	Rf
1)	*107-06-2 Fluorobenzene	13.98	1197	96	763984	5.00	UG/L	997	1.000
2)	4-Bromofluorobenzene (SG)	21.09	1806	95	420238	5.00	UG/L	1000	0.551
3)	1,2-Dichlorobenzene-d4 (SG)	23.86	2043	152	245153	5.00	UG/L	726	0.321
4)	75-71-8 Dichlorodifluoromethane	4.58	392	85	3729	0.06	UG/L	850	0.399
5)	74-87-3 Chloromethane	0.00	437	47	0	Not Found	UG/L	262	0.000
6)	75-01-4 Vinyl Chloride	0.00	473	62	0	Not Found	UG/L	923	0.000
7)	74-83-9 Bromomethane	6.40	548	94	5189	0.22	UG/L	915	0.152
8)	75-00-3 Chloroethane	0.00	578	49	0	Not Found	UG/L	797	0.000
9)	75-69-4 Trichlorofluoromethane	7.33	628	101	8706	0.10	UG/L	985	0.546
10)	75-35-4 1,1-Dichloroethene	0.00	730	61	0	Not Found	UG/L	797	0.000
11)	75-09-2 Methylene Chloride	9.56	817	49	68023	0.39	UG/L	839	1.140
12)	156-60-5 Trans-1,2-Dichloroethene	0.00	867	61	0	Not Found	UG/L	777	0.000
13)	75-34-3 1,1-Dichloroethane	0.00	935	63	0	Not Found	UG/L	537	0.000
14)	156-59-4 Cis-1,2-Dichloroethene	12.00	1027	61	2353	0.03	UG/L	797	0.540
15)	590-20-7 2,2-Dichloropropane	11.97	1024	97	398	0.02	UG/L	820	0.137
16)	74-97-5 Bromochloromethane	0.00	1062	49	0	Not Found	UG/L	492	0.000
17)	67-66-3 Chloroform	12.50	1070	83	97149	1.22	UG/L	953	0.520
18)	71-55-6 1,1,1-Trichloroethane	0.00	1105	97	0	Not Found	UG/L	667	0.000
19)	563-58-6 1,1-Dichloropropene	0.00	1128	75	0	Not Found	UG/L	385	0.000
20)	56-23-5 Carbon Tetrachloride	13.23	1132	117	503	0.01	UG/L	922	0.459
21)	71-43-2 Benzene	13.56	1160	78	15666	0.09	UG/L	995	1.179
22)	107-06-2 1,2-Dichloroethane	0.00	1161	62	0	Not Found	UG/L	608	0.000
23)	79-01-6 Trichloroethene	14.62	1251	130	840	0.02	UG/L	834	0.364
24)	78-87-5 1,2,-Dichloropropane	0.00	1284	63	0	Not Found	UG/L	494	0.000
25)	74-95-3 Dibromomethane	0.00	1302	93	0	Not Found	UG/L	630	0.000
26)	75-27-4 Bromodichloromethane	15.40	1318	83	20926	0.39	UG/L	976	0.350
27)	10061-01-5 Cis-1,3-Dichloropropene	0.00	1384	75	0	Not Found	UG/L	212	0.000
28)	108-88-3 Toluene	16.74	1433	91	58962	0.24	UG/L	985	1.592
29)	10061-02-6 Trans-1,3-Dichloropropene	0.00	1457	75	0	Not Found	UG/L	582	0.000
30)	79-00-5 1,1,2-Trichloroethane	0.00	1487	97	0	Not Found	UG/L	665	0.000

* Compound is ISTD

Operator ID: MC Quant Time: 07/13/99 11:00
 Output File: AE04108.1A2 Injected at: 07/12/99 13:59
 Data File: AE04108.MS Dilution Factor: 1.00
 Name: AE04108 Instrument ID: 20701-1284
 Sample: Date: 7/7/1999 by Gerald Conway

ID File: VOC624C.QCI

Comment: Location: McDonough / Jefferson (#5185)

Last Calibration: 07/13/99

Last Qcal Time: 07/13/99 08:34

	Compound	R.T.	Scan#	Q ion	Area	Conc	Units	Fit	Rf
31)	142-28-9	1,3-Dichloropropane	0.00	1512	76	0 Not Found	UG/L	490	0.000
32)	127-18-4	Tetrachloroethene	17.72	1517	166	5252	0.09 UG/L	976	0.381
33)	124-48-1	Dibromochloromethane	18.09	1549	129	29554	0.77 UG/L	995	0.253
34)	106-93-4	1,2-Dibromoethane	0.00	1571	107	0 Not Found	UG/L	304	0.000
35)	108-90-7	Chlorobenzene	19.20	1644	112	1267	0.01 UG/L	728	0.989
36)	630-20-6	1,1,1,2-Tetrachloroethane	0.00	1641	131	0 Not Found	UG/L	728	0.000
37)	100-41-4	Ethylbenzene	19.28	1650	91	6149	0.02 UG/L	968	1.686
38)	108-38-3	1,3-Dimethylbenzene (m-Xylene)	19.41	1662	91	6247	0.01 UG/L	968	3.243
39)	106-42-3	1,4-Dimethylbenzene (p-Xylene)	19.41	1662	91	6247	0.01 UG/L	972	3.243
40)	95-47-6	1,2-Dimethylbenzene (o-Xylene)	0.00	1726	91	0 Not Found	UG/L	625	0.000
41)	100-42-5	Styrene	20.18	1728	104	7096	0.06 UG/L	922	0.731
42)	75-25-2	Bromoform	20.57	1761	171	15929	0.42 UG/L	925	0.246
43)	98-82-8	Isopropylbenzene	20.78	1779	105	12643	0.05 UG/L	916	1.784
44)	79-34-5	1,1,2,2-Tetrachloroethane	0.00	1817	83	0 Not Found	UG/L	312	0.000
45)	96-18-4	1,2,3-Trichloropropane	0.00	1828	75	0 Not Found	UG/L	554	0.000
46)	108-86-1	Bromobenzene	0.00	1829	77	0 Not Found	UG/L	882	0.000
47)	103-65-1	n-Propylbenzene	21.46	1837	91	6583	0.02 UG/L	924	1.924
48)	95-49-8	2-Chlorotoluene	0.00	1860	126	0 Not Found	UG/L	685	0.000
49)	108-67-8	1,3,5-Trimethylbenzene	21.73	1861	105	25908	0.11 UG/L	876	1.583
50)	106-43-4	4-Chlorotoluene	0.00	1873	91	0 Not Found	UG/L	681	0.000
51)	98-06-6	tert-Butylbenzene	22.37	1915	119	20581	0.08 UG/L	797	1.693
52)	95-63-6	1,2,4-Trimethylbenzene	22.41	1919	105	12283	0.05 UG/L	853	1.551
53)	135-98-8	sec-Butylbenzene	22.65	1940	105	13039	0.05 UG/L	700	1.760
54)	99-87-6	4-Isopropyltoluene	22.95	1965	119	31281	0.12 UG/L	919	1.708
55)	541-73-1	1,3-Dichlorobenzene	23.03	1972	146	12823	0.12 UG/L	963	0.720
56)	106-46-7	1,4-Dichlorobenzene	23.03	1972	146	12823	0.14 UG/L	936	0.601
57)	104-51-8	n-Butylbenzene	23.75	2034	91	1712	0.01 UG/L	815	1.471
58)	95-50-1	1,2-Dichlorobenzene	0.00	2046	146	0 Not Found	UG/L	519	0.000
59)	96-12-8	1,2-Dibromo-3-Chloropropane	0.00	2169	75	0 Not Found	UG/L	809	0.000
60)	120-82-1	1,2,4-Trichlorobenzene	0.00	2329	180	0 Not Found	UG/L	752	0.000

* Compound is ISTD

Operator ID: MC Quant Time: 07/13/99 11:00
Output File: AE04108.1A2 Injected at: 07/12/99 13:59
Data File: AE04108.MS Dilution Factor: 1.00
Name: AE04108 Instrument ID: 20701-1284
Sample Date: 7/7/1999 by Gerald Conway

ID File: VOC624C.QCI

Comment: Location: McDonough / Jefferson (#5185)

Last Calibration: 07/13/99

Last Qcal Time: 07/13/99 08:34

	Compound	R.T.	Scan#	Q ion	Area	Conc	Units	Fit	Rf
61)	87-68-3 Hexachlorobutadiene	27.44	2350	225	3008	0.04	UG/L	842	0.448
62)	91-20-3 Naphthalene	27.80	2381	128	18532	0.21	UG/L	937	0.566
63)	82-61-6 1,2,3-Trichlorobenzene	0.00	2435	180	0	Not Found	UG/L	798	0.000

* Compound is ISTD

Operator ID: MC Quant Time: 07/13/99 11:19
 Output File: AE04109.1A2 Injected at: 07/12/99 14:38
 Data File: AE04109.MS Dilution Factor: 1.00
 Name: AE04109 Instrument ID: 20701-1284
 Sample Date: 7/7/1999 by Gerald Conway

ID File: VOC624C.QCI

Comment: Location: Hull / Jefferson (#5190)

Last Calibration: 07/13/99

Last Qcal Time: 07/13/99 08:34

	Compound	R.T.	Scan#	Q ion	Area	Conc	Units	Fit	Rf
1)	*107-06-2 Fluorobenzene	14.01	1200	96	737746	5.00	UG/L	997	1.000
2)	4-Bromofluorobenzene (SG)	21.11	1809	95	390870	5.00	UG/L	999	0.530
3)	1,2-Dichlorobenzene-d4 (SG)	23.89	2047	152	227857	5.00	UG/L	632	0.309
4)	75-71-8 Dichlorodifluoromethane	4.59	393	85	3847	0.07	UG/L	846	0.399
5)	74-87-3 Chloromethane	5.13	440	47	2927	0.10	UG/L	617	0.206
6)	75-01-4 Vinyl Chloride	0.00	466	62	0	Not Found	UG/L	659	0.000
7)	74-83-9 Bromomethane	0.00	559	94	0	Not Found	UG/L	889	0.000
8)	75-00-3 Chloroethane	0.00	573	49	0	Not Found	UG/L	821	0.000
9)	75-69-4 Trichlorofluoromethane	7.36	631	101	8376	0.10	UG/L	971	0.546
10)	75-35-4 1,1-Dichloroethene	0.00	724	61	0	Not Found	UG/L	769	0.000
11)	75-09-2 Methylene Chloride	9.57	820	49	93935	0.56	UG/L	821	1.133
12)	156-60-5 Trans-1,2-Dichloroethene	0.00	868	61	0	Not Found	UG/L	586	0.000
13)	75-34-3 1,1-Dichloroethane	0.00	936	63	0	Not Found	UG/L	571	0.000
14)	156-59-4 Cis-1,2-Dichloroethene	0.00	1026	61	0	Not Found	UG/L	681	0.000
15)	590-20-7 2,2-Dichloropropane	0.00	1027	97	0	Not Found	UG/L	586	0.000
16)	74-97-5 Bromochloromethane	12.43	1065	49	7696	0.11	UG/L	920	0.462
17)	67-66-3 Chloroform	12.54	1075	83	102803	1.34	UG/L	945	0.519
18)	71-55-6 1,1,1-Trichloroethane	0.00	1106	97	0	Not Found	UG/L	594	0.000
19)	563-58-6 1,1-Dichloropropene	0.00	1129	75	0	Not Found	UG/L	267	0.000
20)	56-23-5 Carbon Tetrachloride	0.00	1135	117	0	Not Found	UG/L	708	0.000
21)	71-43-2 Benzene	13.56	1162	78	16169	0.09	UG/L	992	1.178
22)	107-06-2 1,2-Dichloroethane	0.00	1154	62	0	Not Found	UG/L	726	0.000
23)	79-01-6 Trichloroethene	14.63	1254	130	852	0.02	UG/L	814	0.364
24)	78-87-5 1,2,-Dichloropropane	0.00	1285	63	0	Not Found	UG/L	215	0.000
25)	74-95-3 Dibromomethane	15.22	1304	93	4491	0.16	UG/L	979	0.186
26)	75-27-4 Bromodichloromethane	15.44	1323	83	14749	0.29	UG/L	976	0.350
27)	10061-01-5 Cis-1,3-Dichloropropene	0.00	1385	75	0	Not Found	UG/L	307	0.000
28)	108-88-3 Toluene	16.77	1437	91	37103	0.16	UG/L	983	1.596
29)	10061-02-6 Trans-1,3-Dichloropropene	0.00	1458	75	0	Not Found	UG/L	582	0.000
30)	79-00-5 1,1,2-Trichloroethane	0.00	1488	97	0	Not Found	UG/L	629	0.000

* Compound is ISTD

Operator ID: MC

Quant Time: 07/13/99 11:19

Output File: AE04109.1A2

Injected at: 07/12/99 14:38

Data File: AE04109.MS

Dilution Factor: 1.00

Name: AE04109

Instrument ID: 20701-1284

Sample: Date: 7/7/1999 by Gerald Conway

ID File: VOC624C.QCI

Comment: Location: Hull / Jefferson (#5190)

Last Calibration: 07/13/99

Last Qcal Time: 07/13/99 08:34

	Compound	R.T.	Scan#	Q ion	Area	Conc	Units	Fit	Rf
31)	142-28-9	1,3-Dichloropropane	0.00	1514	76	0 Not Found	UG/L	460	0.000
32)	127-18-4	Tetrachloroethene	17.73	1519	166	9372	0.17 UG/L	983	0.379
33)	124-48-1	Dibromochloromethane	18.12	1553	129	19492	0.52 UG/L	992	0.254
34)	106-93-4	1,2-Dibromoethane	0.00	1573	107	0 Not Found	UG/L	586	0.000
35)	108-90-7	Chlorobenzene	0.00	1645	112	0 Not Found	UG/L	800	0.000
36)	630-20-6	1,1,1,2-Tetrachloroethane	0.00	1650	131	0 Not Found	UG/L	521	0.000
37)	100-41-4	Ethylbenzene	19.30	1654	91	21643	0.09 UG/L	985	1.683
38)	108-38-3	1,3-Dimethylbenzene (m-Xylene)	19.48	1669	91	59076	0.13 UG/L	996	3.227
39)	106-42-3	1,4-Dimethylbenzene (p-Xylene)	19.48	1669	91	59076	0.13 UG/L	997	3.227
40)	95-47-6	1,2-Dimethylbenzene (o-Xylene)	20.19	1730	91	39025	0.18 UG/L	970	1.431
41)	100-42-5	Styrene	20.20	1731	104	6987	0.06 UG/L	764	0.731
42)	75-25-2	Bromoform	20.60	1765	171	19870	0.55 UG/L	795	0.245
43)	98-82-8	Isopropylbenzene	20.78	1781	105	23604	0.09 UG/L	876	1.781
44)	79-34-5	1,1,2,2-Tetrachloroethane	0.00	1819	83	0 Not Found	UG/L	297	0.000
45)	96-18-4	1,2,3-Trichloropropane	0.00	1830	75	0 Not Found	UG/L	134	0.000
46)	108-86-1	Bromobenzene	21.37	1831	77	11447	0.09 UG/L	893	0.843
47)	103-65-1	n-Propylbenzene	21.48	1841	91	17552	0.06 UG/L	956	1.923
48)	95-49-8	2-Chlorotoluene	0.00	1861	126	0 Not Found	UG/L	450	0.000
49)	108-67-8	1,3,5-Trimethylbenzene	21.75	1864	105	69017	0.30 UG/L	919	1.573
50)	106-43-4	4-Chlorotoluene	0.00	1876	91	0 Not Found	UG/L	736	0.000
51)	98-06-6	tert-Butylbenzene	22.38	1918	119	14140	0.06 UG/L	862	1.694
52)	95-63-6	1,2,4-Trimethylbenzene	22.44	1923	105	142921	0.64 UG/L	995	1.515
53)	135-98-8	sec-Butylbenzene	0.00	1948	105	0 Not Found	UG/L	652	0.000
54)	99-87-6	4-Isopropyltoluene	22.95	1967	119	68249	0.27 UG/L	967	1.689
55)	541-73-1	1,3-Dichlorobenzene	23.05	1975	146	13792	0.13 UG/L	924	0.719
56)	106-46-7	1,4-Dichlorobenzene	23.05	1975	146	13792	0.16 UG/L	928	0.601
57)	104-51-8	n-Butylbenzene	0.00	2029	91	0 Not Found	UG/L	695	0.000
58)	95-50-1	1,2-Dichlorobenzene	0.00	2055	146	0 Not Found	UG/L	709	0.000
59)	96-12-8	1,2-Dibromo-3-Chloropropane	0.00	2173	75	0 Not Found	UG/L	285	0.000
60)	120-82-1	1,2,4-Trichlorobenzene	0.00	2330	180	0 Not Found	UG/L	757	0.000

* Compound is ISTD

Operator ID: MC Quant Time: 07/13/99 11:19
Output File: AE04109.1A2 Injected at: 07/12/99 14:38
Data File: AE04109.MS Dilution Factor: 1.00
Name: AE04109 Instrument ID: 20701-1284
Sample: Date: 7/7/1999 by Gerald Conway

ID File: VOC624C.QCI

Comment: Location: Hull / Jefferson (#5190)

Last Calibration: 07/13/99

Last Qcal Time: 07/13/99 08:34

	Compound	R.T.	Scan#	Q ion	Area	Conc	Units	Fit	Rf
61)	87-68-3 Hexachlorobutadiene	27.49	2356	225	9102	0.14	UG/L	786	0.445
62)	91-20-3 Naphthalene	27.84	2386	128	30060	0.36	UG/L	969	0.562
63)	82-61-6 1,2,3-Trichlorobenzene	0.00	2433	180	0	Not Found	UG/L	688	0.000

* Compound is ISTD

Operator ID: MC Quant Time: 07/13/99 11:20
 Output File: AE04110.1A2 Injected at: 07/12/99 15:18
 Data File: AE04110.MS Dilution Factor: 1.00
 Name: AE04110 Instrument ID: 20701-1284
 Sample: Date: 7/7/1999 by Gerald Conway

ID File: VOC624C.QCI

Comment: Location: Court / Randolph (#0096)

Last Calibration: 07/13/99

Last Qcal Time: 07/13/99 08:34

	Compound	R.T.	Scan#	Q ion	Area	Conc	Units	Fit	Rf
1)	*107-06-2 Fluorobenzene	14.00	1198	96	767889	5.00	UG/L	996	1.000
2)	4-Bromofluorobenzene (SG)	21.11	1807	95	426247	5.00	UG/L	999	0.556
3)	1,2-Dichlorobenzene-d4 (SG)	23.88	2045	152	251859	5.00	UG/L	525	0.328
4)	75-71-8 Dichlorodifluoromethane	4.59	393	85	3305	0.05	UG/L	805	0.399
5)	74-87-3 Chloromethane	0.00	437	47	0	Not Found	UG/L	192	0.000
6)	75-01-4 Vinyl Chloride	5.49	470	62	678	0.02	UG/L	764	0.212
7)	74-83-9 Bromomethane	6.42	550	94	5792	0.25	UG/L	890	0.152
8)	75-00-3 Chloroethane	0.00	579	49	0	Not Found	UG/L	411	0.000
9)	75-69-4 Trichlorofluoromethane	7.36	630	101	8563	0.10	UG/L	992	0.546
10)	75-35-4 1,1-Dichloroethene	0.00	732	61	0	Not Found	UG/L	526	0.000
11)	75-09-2 Methylene Chloride	9.57	818	49	97550	0.56	UG/L	825	1.133
12)	156-60-5 Trans-1,2-Dichloroethene	0.00	867	61	0	Not Found	UG/L	490	0.000
13)	75-34-3 1,1-Dichloroethane	0.00	927	63	0	Not Found	UG/L	723	0.000
14)	156-59-4 Cis-1,2-Dichloroethene	12.00	1027	61	8684	0.11	UG/L	954	0.539
15)	590-20-7 2,2-Dichloropropane	0.00	1026	97	0	Not Found	UG/L	598	0.000
16)	74-97-5 Bromochloromethane	12.42	1063	49	4321	0.06	UG/L	892	0.463
17)	67-66-3 Chloroform	12.54	1073	83	219084	2.83	UG/L	953	0.505
18)	71-55-6 1,1,1-Trichloroethane	0.00	1105	97	0	Not Found	UG/L	320	0.000
19)	563-58-6 1,1-Dichloropropene	0.00	1128	75	0	Not Found	UG/L	244	0.000
20)	56-23-5 Carbon Tetrachloride	0.00	1134	117	0	Not Found	UG/L	815	0.000
21)	71-43-2 Benzene	13.57	1161	78	10181	0.06	UG/L	993	1.181
22)	107-06-2 1,2-Dichloroethane	0.00	1161	62	0	Not Found	UG/L	678	0.000
23)	79-01-6 Trichloroethene	14.64	1253	130	9331	0.17	UG/L	967	0.361
24)	78-87-5 1,2,-Dichloropropane	0.00	1284	63	0	Not Found	UG/L	315	0.000
25)	74-95-3 Dibromomethane	15.22	1303	93	3109	0.11	UG/L	963	0.187
26)	75-27-4 Bromodichloromethane	15.43	1320	83	17167	0.32	UG/L	972	0.350
27)	10061-01-5 Cis-1,3-Dichloropropene	0.00	1384	75	0	Not Found	UG/L	583	0.000
28)	108-88-3 Toluene	16.77	1435	91	219931	0.92	UG/L	984	1.559
29)	10061-02-6 Trans-1,3-Dichloropropene	0.00	1457	75	0	Not Found	UG/L	566	0.000
30)	79-00-5 1,1,2-Trichloroethane	0.00	1487	97	0	Not Found	UG/L	681	0.000

* Compound is ISTD.

Operator ID: MC Quant Time: 07/13/99 11:20
 Output File: AE04110.1A2 Injected at: 07/12/99 15:18
 Data File: AE04110.MS Dilution Factor: 1.00
 Name: AE04110 Instrument ID: 20701-1284
 Sample: Date: 7/7/1999 by Gerald Conway

ID File: VOC624C.QCI

Comment: Location: Court / Randolph (#0096)

Last Calibration: 07/13/99

Last Qcal Time: 07/13/99 08:34

	Compound	R.T.	Scan#	Q ion	Area	Conc	Units	Fit	Rf
31)	142-28-9	1,3-Dichloropropane	0.00	1512	76	0 Not Found	UG/L	413	0.000
32)	127-18-4	Tetrachloroethene	17.73	1517	166	6163	0.11 UG/L	949	0.380
33)	124-48-1	Dibromochloromethane	18.12	1551	129	20482	0.53 UG/L	994	0.254
34)	106-93-4	1,2-Dibromoethane	0.00	1572	107	0 Not Found	UG/L	409	0.000
35)	108-90-7	Chlorobenzene	19.18	1642	112	16254	0.11 UG/L	977	0.986
36)	630-20-6	1,1,1,2-Tetrachloroethane	0.00	1649	131	0 Not Found	UG/L	473	0.000
37)	100-41-4	Ethylbenzene	19.30	1652	91	11380	0.04 UG/L	963	1.685
38)	108-38-3	1,3-Dimethylbenzene (m-Xylene	19.48	1668	91	30186	0.06 UG/L	992	3.236
39)	106-42-3	1,4-Dimethylbenzene (p-Xylene	19.48	1668	91	30186	0.06 UG/L	992	3.236
40)	95-47-6	1,2-Dimethylbenzene (o-Xylene	20.19	1729	91	12844	0.06 UG/L	820	1.433
41)	100-42-5	Styrene	20.19	1729	104	4864	0.04 UG/L	907	0.731
42)	75-25-2	Bromoform	20.60	1764	171	19680	0.52 UG/L	915	0.245
43)	98-82-8	Isopropylbenzene	20.80	1781	105	13571	0.05 UG/L	876	1.784
44)	79-34-5	1,1,2,2-Tetrachloroethane	0.00	1817	83	0 Not Found	UG/L	405	0.000
45)	96-18-4	1,2,3-Trichloropropane	0.00	1828	75	0 Not Found	UG/L	113	0.000
46)	108-86-1	Bromobenzene	0.00	1841	77	0 Not Found	UG/L	894	0.000
47)	103-65-1	n-Propylbenzene	0.00	1844	91	0 Not Found	UG/L	919	0.000
48)	95-49-8	2-Chlorotoluene	0.00	1865	126	0 Not Found	UG/L	813	0.000
49)	108-67-8	1,3,5-Trimethylbenzene	21.71	1859	105	3147	0.01 UG/L	758	1.588
50)	106-43-4	4-Chlorotoluene	0.00	1866	91	0 Not Found	UG/L	791	0.000
51)	98-06-6	tert-Butylbenzene	22.38	1916	119	21089	0.08 UG/L	815	1.693
52)	95-63-6	1,2,4-Trimethylbenzene	22.45	1922	105	20145	0.08 UG/L	910	1.549
53)	135-98-8	sec-Butylbenzene	0.00	1947	105	0 Not Found	UG/L	641	0.000
54)	99-87-6	4-Isopropyltoluene	22.95	1965	119	186058	0.74 UG/L	986	1.634
55)	541-73-1	1,3-Dichlorobenzene	23.11	1979	146	14077	0.13 UG/L	949	0.719
56)	106-46-7	1,4-Dichlorobenzene	23.10	1978	146	12078	0.13 UG/L	900	0.601
57)	104-51-8	n-Butylbenzene	23.70	2029	91	9393	0.04 UG/L	862	1.468
58)	95-50-1	1,2-Dichlorobenzene	0.00	2046	146	0 Not Found	UG/L	415	0.000
59)	96-12-8	1,2-Dibromo-3-Chloropropane	0.00	2172	75	0 Not Found	UG/L	474	0.000
60)	120-82-1	1,2,4-Trichlorobenzene	0.00	2330	180	0 Not Found	UG/L	731	0.000

* Compound is ISTD

Operator ID: MC Quant Time: 07/13/99 11:20
Output File: AE04110.1A2 Injected at: 07/12/99 15:18
Data File: AE04110.MS Dilution Factor: 1.00
Name: AE04110 Instrument ID: 20701-1284
Sample: Date: 7/7/1999 by Gerald Conway

ID File: VOC624C.QCI

Comment: Location: Court / Randolph (#0096)

Last Calibration: 07/13/99

Last Qcal Time: 07/13/99 08:34

	Compound	R.T.	Scan#	Q ion	Area	Conc	Units	Fit	Rf
61)	87-68-3 Hexachlorobutadiene	27.50	2355	225	7629	0.11	UG/L	847	0.446
62)	91-20-3 Naphthalene	27.83	2384	128	14969	0.17	UG/L	929	0.567
63)	82-61-6 1,2,3-Trichlorobenzene	0.00	2438	180	0	Not Found	UG/L	918	0.000

* Compound is ISTD

Operator ID: MC Quant Time: 07/13/99 12:08
 Output File: AE04111.1A2 Injected at: 07/12/99 17:18
 Data File: AE04111.MS Dilution Factor: 1.00
 Name: AE04111 Instrument ID: 20701-1284
 Sample: Date: 7/7/1999 by Gerald Conway

ID File: VOC624C.QCI

Comment: Location: Court St (#0095A)

Last Calibration: 07/13/99

Last Qcal Time: 07/13/99 08:34

	Compound	R.T.	Scan#	Q ion	Area	Conc	Units	Fit	Rf
1)	*107-06-2 Fluorobenzene	14.00	1198	96	829476	5.00	UG/L	998	1.000
2)	4-Bromofluorobenzene (SG)	21.11	1807	95	434765	5.00	UG/L	999	0.525
3)	1,2-Dichlorobenzene-d4 (SG)	23.87	2044	152	248280	5.00	UG/L	744	0.300
4)	75-71-8 Dichlorodifluoromethane	4.59	393	85	3407	0.05	UG/L	794	0.399
5)	74-87-3 Chloromethane	0.00	437	47	0	Not Found	UG/L	350	0.000
6)	75-01-4 Vinyl Chloride	0.00	470	62	0	Not Found	UG/L	896	0.000
7)	74-83-9 Bromomethane	6.43	551	94	5568	0.22	UG/L	910	0.152
8)	75-00-3 Chloroethane	0.00	570	49	0	Not Found	UG/L	904	0.000
9)	75-69-4 Trichlorofluoromethane	7.36	630	101	8611	0.10	UG/L	987	0.546
10)	75-35-4 1,1-Dichloroethene	0.00	732	61	0	Not Found	UG/L	616	0.000
11)	75-09-2 Methylene Chloride	9.57	819	49	97455	0.52	UG/L	844	1.135
12)	156-60-5 Trans-1,2-Dichloroethene	0.00	867	61	0	Not Found	UG/L	522	0.000
13)	75-34-3 1,1-Dichloroethane	0.00	935	63	0	Not Found	UG/L	566	0.000
14)	156-59-4 Cis-1,2-Dichloroethene	12.06	1032	61	8249	0.09	UG/L	931	0.539
15)	590-20-7 2,2-Dichloropropane	0.00	1035	97	0	Not Found	UG/L	701	0.000
16)	74-97-5 Bromochloromethane	12.44	1064	49	13567	0.18	UG/L	922	0.462
17)	67-66-3 Chloroform	12.54	1073	83	141055	1.65	UG/L	950	0.516
18)	71-55-6 1,1,1-Trichloroethane	0.00	1107	97	0	Not Found	UG/L	738	0.000
19)	563-58-6 1,1-Dichloropropene	0.00	1128	75	0	Not Found	UG/L	289	0.000
20)	56-23-5 Carbon Tetrachloride	0.00	1132	117	0	Not Found	UG/L	785	0.000
21)	71-43-2 Benzene	13.57	1161	78	30744	0.16	UG/L	996	1.174
22)	107-06-2 1,2-Dichloroethane	0.00	1161	62	0	Not Found	UG/L	752	0.000
23)	79-01-6 Trichloroethene	14.64	1253	130	3505	0.06	UG/L	920	0.363
24)	78-87-5 1,2,-Dichloropropane	0.00	1284	63	0	Not Found	UG/L	346	0.000
25)	74-95-3 Dibromomethane	15.23	1303	93	7155	0.23	UG/L	982	0.186
26)	75-27-4 Bromodichloromethane	15.44	1321	83	10315	0.18	UG/L	963	0.350
27)	10061-01-5 Cis-1,3-Dichloropropene	0.00	1384	75	0	Not Found	UG/L	461	0.000
28)	108-88-3 Toluene	16.77	1435	91	273124	1.06	UG/L	981	1.552
29)	10061-02-6 Trans-1,3-Dichloropropene	0.00	1457	75	0	Not Found	UG/L	735	0.000
30)	79-00-5 1,1,2-Trichloroethane	0.00	1487	97	0	Not Found	UG/L	672	0.000

* Compound is ISTD

Operator ID: MC
 Output File: AE04111.1A2
 Data File: AE04111.MS
 Name: AE04111
 Sample: Date: 7/7/1999 by Gerald Conway

Quant Time: 07/13/99 12:08
 Injected at: 07/12/99 17:18
 Dilution Factor: 1.00
 Instrument ID: 20701-1284

ID File: VOC624C.QC1

Comment: Location: Court St (#0095A)

Last Calibration: 07/13/99

Last Qcal Time: 07/13/99 08:34

	Compound	R.T.	Scan#	Q ion	Area	Conc	Units	Fit	Rf
31)	142-28-9 1,3-Dichloropropane	0.00	1508	76	0	Not Found	UG/L	791	0.000
32)	127-18-4 Tetrachloroethene	17.72	1517	166	3677	0.06	UG/L	927	0.381
33)	124-48-1 Dibromochloromethane	18.12	1551	129	9784	0.23	UG/L	991	0.255
34)	106-93-4 1,2-Dibromoethane	0.00	1573	107	0	Not Found	UG/L	738	0.000
35)	108-90-7 Chlorobenzene	19.18	1642	112	22138	0.14	UG/L	973	0.985
36)	630-20-6 1,1,1,2-Tetrachloroethane	0.00	1648	131	0	Not Found	UG/L	372	0.000
37)	100-41-4 Ethylbenzene	19.30	1653	91	20721	0.07	UG/L	947	1.683
38)	108-38-3 1,3-Dimethylbenzene (m-Xylene)	19.47	1667	91	21557	0.04	UG/L	988	3.239
39)	106-42-3 1,4-Dimethylbenzene (p-Xylene)	19.47	1667	91	21557	0.04	UG/L	991	3.239
40)	95-47-6 1,2-Dimethylbenzene (o-Xylene)	20.20	1729	91	12193	0.05	UG/L	732	1.433
41)	100-42-5 Styrene	20.20	1729	104	6362	0.05	UG/L	910	0.731
42)	75-25-2 Bromoform	20.61	1764	171	10745	0.26	UG/L	841	0.247
43)	98-82-8 Isopropylbenzene	20.82	1782	105	23831	0.08	UG/L	887	1.782
44)	79-34-5 1,1,2,2-Tetrachloroethane	0.00	1817	83	0	Not Found	UG/L	307	0.000
45)	96-18-4 1,2,3-Trichloropropane	0.00	1828	75	0	Not Found	UG/L	571	0.000
46)	108-86-1 Bromobenzene	0.00	1834	77	0	Not Found	UG/L	422	0.000
47)	103-65-1 n-Propylbenzene	0.00	1842	91	0	Not Found	UG/L	787	0.000
48)	95-49-8 2-Chlorotoluene	0.00	1864	126	0	Not Found	UG/L	755	0.000
49)	108-67-8 1,3,5-Trimethylbenzene	21.70	1858	105	4265	0.02	UG/L	769	1.588
50)	106-43-4 4-Chlorotoluene	21.73	1861	91	18233	0.09	UG/L	733	1.265
51)	98-06-6 tert-Butylbenzene	22.36	1915	119	29805	0.11	UG/L	914	1.691
52)	95-63-6 1,2,4-Trimethylbenzene	22.46	1923	105	11634	0.05	UG/L	906	1.552
53)	135-98-8 sec-Butylbenzene	0.00	1948	105	0	Not Found	UG/L	710	0.000
54)	99-87-6 4-Isopropyltoluene	22.96	1966	119	237727	0.89	UG/L	991	1.618
55)	541-73-1 1,3-Dichlorobenzene	0.00	1972	146	0	Not Found	UG/L	687	0.000
56)	106-46-7 1,4-Dichlorobenzene	0.00	1972	146	0	Not Found	UG/L	676	0.000
57)	104-51-8 n-Butylbenzene	23.71	2030	91	16009	0.07	UG/L	766	1.466
58)	95-50-1 1,2-Dichlorobenzene	0.00	2046	146	0	Not Found	UG/L	542	0.000
59)	96-12-8 1,2-Dibromo-3-Chloropropane	0.00	2171	75	0	Not Found	UG/L	436	0.000
60)	120-82-1 1,2,4-Trichlorobenzene	27.20	2329	180	7555	0.15	UG/L	751	0.302

* Compound is ISTD

Operator ID: MC Quant Time: 07/13/99 12:08
Output File: AE04111.1A2 Injected at: 07/12/99 17:18
Data File: AE04111.MS Dilution Factor: 1.00
Name: AE04111 Instrument ID: 20701-1284
Sample: Date: 7/7/1999 by Gerald Conway

ID File: VOC624C.QCI

Comment: Location: Court St (#0095A)

Last Calibration: 07/13/99

Last Qcal Time: 07/13/99 08:34

	Compound	R.T.	Scan#	Q ion	Area	Conc	Units	Fit	Rf
61)	87-68-3 Hexachlorobutadiene	27.48	2354	225	6360	0.09	UG/L	851	0.446
62)	91-20-3 Naphthalene	27.85	2385	128	18812	0.20	UG/L	946	0.567
63)	82-61-6 1,2,3-Trichlorobenzene	28.41	2433	180	7017	0.12	UG/L	817	0.351

* Compound is ISTD

Operator ID: MC

Quant Time: 07/13/99 11:02

Output File: AE04112.1A2

Injected at: 07/12/99 17:58

Data File: AE04112.MS

Dilution Factor: 1.00

Name: AE04112

Instrument ID: 20701-1284

Sample: Date: 7/7/1999 by Gerald Conway

ID File: VOC624C.QCI

Comment: Location: Perry / Randolph (#5174)

Last Calibration: 07/13/99

Last Qcal Time: 07/13/99 08:34

	Compound	R.T.	Scan#	Q ion	Area	Conc	Units	Fit	Rf
1)	*107-06-2 Fluorobenzene	13.99	1198	96	812644	5.00	UG/L	997	1.000
2)	4-Bromofluorobenzene (SG)	21.09	1807	95	448218	5.00	UG/L	999	0.552
3)	1,2-Dichlorobenzene-d4 (SG)	23.87	2045	152	239147	5.00	UG/L	741	0.295
4)	75-71-8 Dichlorodifluoromethane	4.57	391	85	3847	0.06	UG/L	850	0.399
5)	74-87-3 Chloromethane	5.11	438	47	4349	0.13	UG/L	827	0.206
6)	75-01-4 Vinyl Chloride	0.00	459	62	0	Not Found	UG/L	828	0.000
7)	74-83-9 Bromomethane	0.00	560	94	0	Not Found	UG/L	918	0.000
8)	75-00-3 Chloroethane	6.80	582	49	157	0.02	UG/L	840	0.054
9)	75-69-4 Trichlorofluoromethane	7.34	629	101	8478	0.10	UG/L	988	0.546
10)	75-35-4 1,1-Dichloroethene	0.00	732	61	0	Not Found	UG/L	615	0.000
11)	75-09-2 Methylene Chloride	9.56	818	49	98691	0.54	UG/L	840	1.134
12)	156-60-5 Trans-1,2-Dichloroethene	0.00	867	61	0	Not Found	UG/L	407	0.000
13)	75-34-3 1,1-Dichloroethane	0.00	936	63	0	Not Found	UG/L	294	0.000
14)	156-59-4 Cis-1,2-Dichloroethene	0.00	1027	61	0	Not Found	UG/L	785	0.000
15)	590-20-7 2,2-Dichloropropane	0.00	1029	97	0	Not Found	UG/L	688	0.000
16)	74-97-5 Bromochloromethane	12.41	1063	49	2353	0.03	UG/L	753	0.463
17)	67-66-3 Chloroform	12.52	1072	83	149283	1.79	UG/L	945	0.514
18)	71-55-6 1,1,1-Trichloroethane	12.91	1105	97	1760	0.01	UG/L	701	0.723
19)	563-58-6 1,1-Dichloropropene	0.00	1128	75	0	Not Found	UG/L	525	0.000
20)	56-23-5 Carbon Tetrachloride	0.00	1135	117	0	Not Found	UG/L	931	0.000
21)	71-43-2 Benzene	13.56	1161	78	126873	0.68	UG/L	999	1.143
22)	107-06-2 1,2-Dichloroethane	0.00	1162	62	0	Not Found	UG/L	161	0.000
23)	79-01-6 Trichloroethene	14.61	1251	130	958	0.02	UG/L	906	0.364
24)	78-87-5 1,2-Dichloropropane	0.00	1284	63	0	Not Found	UG/L	578	0.000
25)	74-95-3 Dibromomethane	0.00	1302	93	0	Not Found	UG/L	889	0.000
26)	75-27-4 Bromodichloromethane	15.43	1321	83	16108	0.28	UG/L	979	0.350
27)	10061-01-5 Cis-1,3-Dichloropropene	0.00	1384	75	0	Not Found	UG/L	542	0.000
28)	108-88-3 Toluene	16.75	1435	91	10791	0.04	UG/L	923	1.602
29)	10061-02-6 Trans-1,3-Dichloropropene	0.00	1457	75	0	Not Found	UG/L	531	0.000
30)	79-00-5 1,1,2-Trichloroethane	0.00	1483	97	0	Not Found	UG/L	724	0.000

* Compound is ISTD

Operator ID: MC Quant Time: 07/13/99 11:02
 Output File: AE04112.1A2 Injected at: 07/12/99 17:58
 Data File: AE04112.MS Dilution Factor: 1.00
 Name: AE04112 Instrument ID: 20701-1284
 Sample: Date: 7/7/1999 by Gerald Conway

ID File: VOC624C.QCI

Comment: Location: Perry / Randolph (#5174)

Last Calibration: 07/13/99

Last Qcal Time: 07/13/99 08:34

	Compound	R.T.	Scan#	Q ion	Area	Conc	Units	Fit	Rf
31)	142-28-9 1,3-Dichloropropane	0.00	1513	76	0	Not Found	UG/L	552	0.000
32)	127-18-4 Tetrachloroethene	17.72	1518	166	3361	0.05	UG/L	963	0.381
33)	124-48-1 Dibromochloromethane	18.10	1550	129	20496	0.50	UG/L	988	0.254
34)	106-93-4 1,2-Dibromoethane	0.00	1572	107	0	Not Found	UG/L	348	0.000
35)	108-90-7 Chlorobenzene	0.00	1633	112	0	Not Found	UG/L	820	0.000
36)	630-20-6 1,1,1,2-Tetrachloroethane	0.00	1649	131	0	Not Found	UG/L	699	0.000
37)	100-41-4 Ethylbenzene	19.29	1652	91	8578	0.03	UG/L	960	1.686
38)	108-38-3 1,3-Dimethylbenzene (m-Xylene)	19.45	1666	91	15131	0.03	UG/L	968	3.241
39)	106-42-3 1,4-Dimethylbenzene (p-Xylene)	19.45	1666	91	15131	0.03	UG/L	967	3.241
40)	95-47-6 1,2-Dimethylbenzene (o-Xylene)	0.00	1727	91	0	Not Found	UG/L	680	0.000
41)	100-42-5 Styrene	20.21	1731	104	4577	0.04	UG/L	842	0.731
42)	75-25-2 Bromoform	20.58	1763	171	19280	0.48	UG/L	939	0.246
43)	98-82-8 Isopropylbenzene	20.74	1777	105	2733	0.01	UG/L	885	1.787
44)	79-34-5 1,1,2,2-Tetrachloroethane	0.00	1818	83	0	Not Found	UG/L	446	0.000
45)	96-18-4 1,2,3-Trichloropropane	0.00	1829	75	0	Not Found	UG/L	116	0.000
46)	108-86-1 Bromobenzene	21.42	1835	77	2404	0.02	UG/L	812	0.846
47)	103-65-1 n-Propylbenzene	0.00	1845	91	0	Not Found	UG/L	941	0.000
48)	95-49-8 2-Chlorotoluene	21.83	1870	126	3734	0.05	UG/L	856	0.454
49)	108-67-8 1,3,5-Trimethylbenzene	21.76	1864	105	24857	0.10	UG/L	902	1.584
50)	106-43-4 4-Chlorotoluene	21.76	1864	91	9768	0.05	UG/L	868	1.266
51)	98-06-6 tert-Butylbenzene	22.29	1909	119	3536	0.01	UG/L	859	1.697
52)	95-63-6 1,2,4-Trimethylbenzene	0.00	1922	105	0	Not Found	UG/L	906	0.000
53)	135-98-8 sec-Butylbenzene	0.00	1947	105	0	Not Found	UG/L	699	0.000
54)	99-87-6 4-Isopropyltoluene	22.94	1965	119	33958	0.12	UG/L	925	1.708
55)	541-73-1 1,3-Dichlorobenzene	23.04	1974	146	11456	0.10	UG/L	941	0.720
56)	106-46-7 1,4-Dichlorobenzene	23.09	1978	146	12913	0.13	UG/L	838	0.601
57)	104-51-8 n-Butylbenzene	23.70	2030	91	10422	0.04	UG/L	826	1.468
58)	95-50-1 1,2-Dichlorobenzene	0.00	2046	146	0	Not Found	UG/L	599	0.000
59)	96-12-8 1,2-Dibromo-3-Chloropropane	0.00	2173	75	0	Not Found	UG/L	824	0.000
60)	120-82-1 1,2,4-Trichlorobenzene	0.00	2329	180	0	Not Found	UG/L	833	0.000

* Compound is ISTD

Operator ID: MC Quant Time: 07/13/99 11:03
Output File: AE04113.1A2 Injected at: 07/12/99 18:38
Data File: AE04113.MS Dilution Factor: 1.00
Name: AE04113 Instrument ID: 20701-1284
Sample: Date: 7/7/1999 by Gerald Conway

ID File: VOC624C.QCI

Comment: Location: Lawrence / Randolph (#5178)

Last Calibration: 07/13/99

Last Qcal Time: 07/13/99 08:34

	Compound	R.T.	Scan#	Q ion	Area	Conc	Units	Fit	Rf
1)	*107-06-2 Fluorobenzene	14.00	1198	96	795196	5.00	UG/L	998	1.000
2)	4-Bromofluorobenzene (SG)	21.10	1807	95	409363	5.00	UG/L	999	0.515
3)	1,2-Dichlorobenzene-d4 (SG)	23.87	2044	152	244546	5.00	UG/L	625	0.308
4)	75-71-8 Dichlorodifluoromethane	4.59	393	85	4235	0.07	UG/L	897	0.399
5)	74-87-3 Chloromethane	0.00	437	47	0	Not Found	UG/L	357	0.000
6)	75-01-4 Vinyl Chloride	0.00	463	62	0	Not Found	UG/L	816	0.000
7)	74-83-9 Bromomethane	6.41	549	94	6845	0.29	UG/L	899	0.151
8)	75-00-3 Chloroethane	0.00	579	49	0	Not Found	UG/L	583	0.000
9)	75-69-4 Trichlorofluoromethane	7.36	630	101	8151	0.09	UG/L	984	0.546
10)	75-35-4 1,1-Dichloroethene	0.00	735	61	0	Not Found	UG/L	796	0.000
11)	75-09-2 Methylene Chloride	9.57	818	49	93899	0.52	UG/L	853	1.135
12)	156-60-5 Trans-1,2-Dichloroethene	0.00	867	61	0	Not Found	UG/L	525	0.000
13)	75-34-3 1,1-Dichloroethane	0.00	935	63	0	Not Found	UG/L	655	0.000
14)	156-59-4 Cis-1,2-Dichloroethene	0.00	1025	61	0	Not Found	UG/L	651	0.000
15)	590-20-7 2,2-Dichloropropane	0.00	1028	97	0	Not Found	UG/L	671	0.000
16)	74-97-5 Bromochloromethane	12.42	1063	49	5169	0.07	UG/L	885	0.463
17)	67-66-3 Chloroform	12.53	1072	83	145993	1.79	UG/L	950	0.514
18)	71-55-6 1,1,1-Trichloroethane	0.00	1105	97	0	Not Found	UG/L	295	0.000
19)	563-58-6 1,1-Dichloropropene	0.00	1128	75	0	Not Found	UG/L	426	0.000
20)	56-23-5 Carbon Tetrachloride	0.00	1131	117	0	Not Found	UG/L	827	0.000
21)	71-43-2 Benzene	13.56	1160	78	9047	0.05	UG/L	988	1.181
22)	107-06-2 1,2-Dichloroethane	0.00	1161	62	0	Not Found	UG/L	599	0.000
23)	79-01-6 Trichloroethene	14.64	1253	130	822	0.01	UG/L	778	0.364
24)	78-87-5 1,2,-Dichloropropane	0.00	1284	63	0	Not Found	UG/L	403	0.000
25)	74-95-3 Dibromomethane	15.22	1303	93	3140	0.11	UG/L	955	0.187
26)	75-27-4 Bromodichloromethane	15.44	1321	83	17194	0.31	UG/L	988	0.350
27)	10061-01-5 Cis-1,3-Dichloropropene	0.00	1384	75	0	Not Found	UG/L	538	0.000
28)	108-88-3 Toluene	16.77	1435	91	5307	0.02	UG/L	849	1.603
29)	10061-02-6 Trans-1,3-Dichloropropene	0.00	1457	75	0	Not Found	UG/L	551	0.000
30)	79-00-5 1,1,2-Trichloroethane	0.00	1487	97	0	Not Found	UG/L	472	0.000

* Compound is ISTD

Operator ID: MC Quant Time: 07/13/99 11:03
 Output File: AE04113.1A2 Injected at: 07/12/99 18:38
 Data File: AE04113.MS Dilution Factor: 1.00
 Name: AE04113 Instrument ID: 20701-1284
 Sample Date: 7/7/1999 by Gerald Conway

ID File: VOC624C.QCI

Comment: Location: Lawrence / Randolph (#5178)

Last Calibration: 07/13/99

Last Qcal Time: 07/13/99 08:34

	Compound	R.T.	Scan#	Q ion	Area	Conc	Units	Fit	Rf	
31)	142-28-9	1,3-Dichloropropane	0.00	1512	76	0 Not Found	UG/L	522	0.000	
32)	127-18-4	Tetrachloroethene	17.73	1517	166	4270	0.07	UG/L	937	0.381
33)	124-48-1	Dibromochloromethane	18.12	1551	129	21291	0.53	UG/L	996	0.254
34)	106-93-4	1,2-Dibromoethane	0.00	1577	107	0 Not Found	UG/L	755	0.000	
35)	108-90-7	Chlorobenzene	0.00	1641	112	0 Not Found	UG/L	650	0.000	
36)	630-20-6	1,1,1,2-Tetrachloroethane	0.00	1649	131	0 Not Found	UG/L	664	0.000	
37)	100-41-4	Ethylbenzene	19.26	1649	91	4719	0.02	UG/L	941	1.686
38)	108-38-3	1,3-Dimethylbenzene (m-Xylene)	19.47	1667	91	21263	0.04	UG/L	992	3.239
39)	106-42-3	1,4-Dimethylbenzene (p-Xylene)	19.47	1667	91	21263	0.04	UG/L	996	3.239
40)	95-47-6	1,2-Dimethylbenzene (o-Xylene)	20.17	1727	91	10882	0.05	UG/L	820	1.434
41)	100-42-5	Styrene	0.00	1722	104	0 Not Found	UG/L	812	0.000	
42)	75-25-2	Bromoform	20.58	1762	171	19381	0.50	UG/L	941	0.245
43)	98-82-8	Isopropylbenzene	20.79	1780	105	13296	0.05	UG/L	875	1.784
44)	79-34-5	1,1,2,2-Tetrachloroethane	0.00	1817	83	0 Not Found	UG/L	485	0.000	
45)	96-18-4	1,2,3-Trichloropropane	0.00	1828	75	0 Not Found	UG/L	14	0.000	
46)	108-86-1	Bromobenzene	21.36	1829	77	14251	0.11	UG/L	938	0.843
47)	103-65-1	n-Propylbenzene	0.00	1840	91	0 Not Found	UG/L	893	0.000	
48)	95-49-6	2-Chlorotoluene	21.70	1858	126	3877	0.05	UG/L	717	0.454
49)	108-67-8	1,3,5-Trimethylbenzene	21.68	1856	105	2529	0.01	UG/L	774	1.589
50)	106-43-4	4-Chlorotoluene	0.00	1865	91	0 Not Found	UG/L	840	0.000	
51)	98-06-6	tert-Butylbenzene	22.40	1918	119	18177	0.07	UG/L	917	1.693
52)	95-63-6	1,2,4-Trimethylbenzene	22.44	1921	105	10104	0.04	UG/L	859	1.552
53)	135-98-8	sec-Butylbenzene	0.00	1947	105	0 Not Found	UG/L	640	0.000	
54)	99-87-6	4-Isopropyltoluene	22.95	1965	119	32601	0.12	UG/L	845	1.708
55)	541-73-1	1,3-Dichlorobenzene	23.04	1973	146	11060	0.10	UG/L	929	0.720
56)	106-46-7	1,4-Dichlorobenzene	23.04	1973	146	11060	0.12	UG/L	933	0.601
57)	104-51-8	n-Butylbenzene	23.68	2028	91	15463	0.07	UG/L	874	1.466
58)	95-50-1	1,2-Dichlorobenzene	0.00	2046	146	0 Not Found	UG/L	470	0.000	
59)	96-12-8	1,2-Dibromo-3-Chloropropane	0.00	2172	75	0 Not Found	UG/L	695	0.000	
60)	120-82-1	1,2,4-Trichlorobenzene	0.00	2326	180	0 Not Found	UG/L	774	0.000	

* Compound is ISTD

QUANT REPORT

Page 1

Operator ID: MC Quant Time: 07/13/99 11:04
 Output File: AE04114.1A2 Injected at: 07/12/99 19:17
 Data File: AE04114.MS Dilution Factor: 1.00
 Name: AE04114 Instrument ID: 20701-1284
 Sample Date: 7/7/1999 by Gerald Conway

ID File: VOC624C.QCI

Comment: Location: Pollard / Lawrence (#5171)

Last Calibration: 07/13/99

Last Qcal Time: 07/13/99 08:34

Compound		R.T.	Scan#	Q ion	Area	Conc	Units	Fit	Rf
1)	*107-06-2 Fluorobenzene	13.98	1197	96	764755	5.00	UG/L	996	1.000
2)	4-Bromofluorobenzene (SG)	21.08	1805	95	426092	5.00	UG/L	999	0.558
3)	1,2-Dichlorobenzene-d4 (SG)	23.86	2043	152	246477	5.00	UG/L	654	0.323
4)	75-71-8 Dichlorodifluoromethane	4.58	392	85	3076	0.05	UG/L	830	0.399
5)	74-87-3 Chloromethane	0.00	437	47	0	Not Found	UG/L	454	0.000
6)	75-01-4 Vinyl Chloride	0.00	470	62	0	Not Found	UG/L	851	0.000
7)	74-83-9 Bromomethane	0.00	547	94	0	Not Found	UG/L	829	0.000
8)	75-00-3 Chloroethane	0.00	579	49	0	Not Found	UG/L	241	0.000
9)	75-69-4 Trichlorofluoromethane	7.34	629	101	8858	0.11	UG/L	981	0.546
10)	75-35-4 1,1-Dichloroethene	0.00	732	61	0	Not Found	UG/L	470	0.000
11)	75-09-2 Methylene Chloride	9.56	817	49	124672	0.72	UG/L	750	1.127
12)	156-60-5 Trans-1,2-Dichloroethene	0.00	867	61	0	Not Found	UG/L	292	0.000
13)	75-34-3 1,1-Dichloroethane	0.00	935	63	0	Not Found	UG/L	544	0.000
14)	156-59-4 Cis-1,2-Dichloroethene	0.00	1025	61	0	Not Found	UG/L	590	0.000
15)	590-20-7 2,2-Dichloropropane	0.00	1032	97	0	Not Found	UG/L	709	0.000
16)	74-97-5 Bromochloromethane	12.40	1061	49	15411	0.22	UG/L	952	0.462
17)	67-66-3 Chloroform	12.51	1070	83	196193	2.53	UG/L	950	0.508
18)	71-55-6 1,1,1-Trichloroethane	12.91	1104	97	1804	0.02	UG/L	732	0.723
19)	563-58-6 1,1-Dichloropropene	0.00	1128	75	0	Not Found	UG/L	278	0.000
20)	56-23-5 Carbon Tetrachloride	0.00	1136	117	0	Not Found	UG/L	906	0.000
21)	71-43-2 Benzene	13.54	1159	78	66007	0.37	UG/L	998	1.161
22)	107-06-2 1,2-Dichloroethane	0.00	1161	62	0	Not Found	UG/L	291	0.000
23)	79-01-6 Trichloroethene	14.63	1252	130	754	0.01	UG/L	840	0.364
24)	78-87-5 1,2,-Dichloropropane	0.00	1284	63	0	Not Found	UG/L	346	0.000
25)	74-95-3 Dibromomethane	15.20	1301	93	7317	0.26	UG/L	984	0.186
26)	75-27-4 Bromodichloromethane	15.41	1319	83	15857	0.30	UG/L	981	0.350
27)	10061-01-5 Cis-1,3-Dichloropropene	0.00	1384	75	0	Not Found	UG/L	446	0.000
28)	108-88-3 Toluene	16.74	1433	91	380853	1.63	UG/L	984	1.525
29)	10061-02-6 Trans-1,3-Dichloropropene	0.00	1457	75	0	Not Found	UG/L	600	0.000
30)	79-00-5 1,1,2-Trichloroethane	0.00	1487	97	0	Not Found	UG/L	694	0.000

* Compound is ISTD

Operator ID: MC Quant Time: 07/13/99 11:04
 Output File: AE04114.1A2 Injected at: 07/12/99 19:17
 Data File: AE04114.MS Dilution Factor: 1.00
 Name: AE04114 Instrument ID: 20701-1284
 Sample: Date: 7/7/1999 by Gerald Conway

ID File: VOC624C.QCI

Comment: Location: Pollard / Lawrence (#5171)

Last Calibration: 07/13/99

Last Qcal Time: 07/13/99 08:34

	Compound	R.T.	Scan#	Q ion	Area	Conc	Units	Fit	Rf	
31)	142-28-9	1,3-Dichloropropane	0.00	1512	76	0	Not Found	UG/L	525	0.000
32)	127-18-4	Tetrachloroethene	17.71	1516	166	1955	0.03	UG/L	914	0.382
33)	124-48-1	Dibromochloromethane	18.10	1550	129	13443	0.35	UG/L	991	0.254
34)	106-93-4	1,2-Dibromoethane	0.00	1570	107	0	Not Found	UG/L	722	0.000
35)	108-90-7	Chlorobenzene	19.16	1640	112	39783	0.27	UG/L	980	0.981
36)	630-20-6	1,1,1,2-Tetrachloroethane	0.00	1649	131	0	Not Found	UG/L	207	0.000
37)	100-41-4	Ethylbenzene	19.27	1650	91	10419	0.04	UG/L	957	1.685
38)	108-38-3	1,3-Dimethylbenzene (m-Xylene	19.46	1666	91	22551	0.05	UG/L	975	3.238
39)	106-42-3	1,4-Dimethylbenzene (p-Xylene	19.46	1666	91	22551	0.05	UG/L	976	3.238
40)	95-47-6	1,2-Dimethylbenzene (o-Xylene	0.00	1727	91	0	Not Found	UG/L	583	0.000
41)	100-42-5	Styrene	20.18	1728	104	5249	0.05	UG/L	908	0.731
42)	75-25-2	Bromoform	20.57	1761	171	13416	0.36	UG/L	888	0.246
43)	98-82-8	Isopropylbenzene	0.00	1779	105	0	Not Found	UG/L	695	0.000
44)	79-34-5	1,1,2,2-Tetrachloroethane	0.00	1817	83	0	Not Found	UG/L	452	0.000
45)	96-18-4	1,2,3-Trichloropropane	0.00	1828	75	0	Not Found	UG/L	362	0.000
46)	108-86-1	Bromobenzene	0.00	1838	77	0	Not Found	UG/L	816	0.000
47)	103-65-1	n-Propylbenzene	0.00	1839	91	0	Not Found	UG/L	850	0.000
48)	95-49-8	2-Chlorotoluene	0.00	1860	126	0	Not Found	UG/L	659	0.000
49)	108-67-8	1,3,5-Trimethylbenzene	0.00	1862	105	0	Not Found	UG/L	685	0.000
50)	106-43-4	4-Chlorotoluene	21.98	1882	91	5326	0.03	UG/L	796	1.267
51)	98-06-6	tert-Butylbenzene	22.35	1914	119	11069	0.04	UG/L	865	1.695
52)	95-63-6	1,2,4-Trimethylbenzene	22.42	1920	105	16299	0.07	UG/L	953	1.550
53)	135-98-8	sec-Butylbenzene	0.00	1947	105	0	Not Found	UG/L	443	0.000
54)	99-87-6	4-Isopropyltoluene	22.94	1964	119	161709	0.64	UG/L	988	1.645
55)	541-73-1	1,3-Dichlorobenzene	23.05	1974	146	17874	0.16	UG/L	891	0.718
56)	106-46-7	1,4-Dichlorobenzene	23.05	1974	146	16505	0.18	UG/L	898	0.602
57)	104-51-8	n-Butylbenzene	0.00	2028	91	0	Not Found	UG/L	455	0.000
58)	95-50-1	1,2-Dichlorobenzene	0.00	2046	146	0	Not Found	UG/L	549	0.000
59)	96-12-8	1,2-Dibromo-3-Chloropropane	0.00	2172	75	0	Not Found	UG/L	547	0.000
60)	120-82-1	1,2,4-Trichlorobenzene	0.00	2327	180	0	Not Found	UG/L	507	0.000

* Compound is ISTD

Operator ID: MC Quant Time: 07/13/99 11:04
Output File: AE04114.1A2 Injected at: 07/12/99 19:17
Data File: AE04114.MS Dilution Factor: 1.00
Name: AE04114 Instrument ID: 20701-1284
Sample: Date: 7/7/1999 by Gerald Conway

ID File: VOC624C.QCI

Comment: Location: Pollard / Lawrence (#5171)

Last Calibration: 07/13/99

Last Qcal Time: 07/13/99 08:34

	Compound	R.T.	Scan#	Q ion	Area	Conc	Units	Fit	Rf
61)	87-68-3 Hexachlorobutadiene	27.48	2354	225	4229	0.06	UG/L	874	0.447
62)	91-20-3 Naphthalene	27.82	2382	128	13268	0.15	UG/L	910	0.568
63)	82-61-6 1,2,3-Trichlorobenzene	0.00	2431	180	0	Not Found	UG/L	672	0.000

* Compound is ISTD

Operator ID: MC Quant Time: 07/13/99 11:05
 Output File: AE04115.1A2 Injected at: 07/12/99 19:57
 Data File: AE04115.MS Dilution Factor: 1.00
 Name: AE04115 Instrument ID: 20701-1284
 Sample: Date: 7/7/1999 by Gerald Conway

ID File: VOC624C.QCI

Comment: Location: Pollard / Perry (#5173)

Last Calibration: 07/13/99

Last Qcal Time: 07/13/99 08:34

	Compound	R.T.	Scan#	Q ion	Area	Conc	Units	Fit	Rf
1)	*107-06-2 Fluorobenzene	13.97	1196	96	841135	5.00	UG/L	996	1.000
2)	4-Bromofluorobenzene (SG)	21.07	1804	95	422731	5.00	UG/L	999	0.503
3)	1,2-Dichlorobenzene-d4 (SG)	23.84	2041	152	273292	5.00	UG/L	588	0.325
4)	75-71-8 Dichlorodifluoromethane	4.57	391	85	3771	0.06	UG/L	831	0.399
5)	74-87-3 Chloromethane	0.00	437	47	0	Not Found	UG/L	179	0.000
6)	75-01-4 Vinyl Chloride	0.00	470	62	0	Not Found	UG/L	777	0.000
7)	74-83-9 Bromomethane	0.00	561	94	0	Not Found	UG/L	929	0.000
8)	75-00-3 Chloroethane	0.00	579	49	0	Not Found	UG/L	655	0.000
9)	75-69-4 Trichlorofluoromethane	7.33	628	101	8897	0.10	UG/L	987	0.546
10)	75-35-4 1,1-Dichloroethene	0.00	732	61	0	Not Found	UG/L	638	0.000
11)	75-09-2 Methylene Chloride	9.56	817	49	111551	0.59	UG/L	868	1.132
12)	156-60-5 Trans-1,2-Dichloroethene	0.00	867	61	0	Not Found	UG/L	315	0.000
13)	75-34-3 1,1-Dichloroethane	0.00	935	63	0	Not Found	UG/L	510	0.000
14)	156-59-4 Cis-1,2-Dichloroethene	12.03	1029	61	3353	0.04	UG/L	741	0.539
15)	590-20-7 2,2-Dichloropropane	0.00	1030	97	0	Not Found	UG/L	645	0.000
16)	74-97-5 Bromochloromethane	12.40	1061	49	16787	0.22	UG/L	909	0.462
17)	67-66-3 Chloroform	12.50	1070	83	205155	2.40	UG/L	947	0.509
18)	71-55-6 1,1,1-Trichloroethane	12.90	1103	97	1646	0.01	UG/L	861	0.723
19)	563-58-6 1,1-Dichloropropene	0.00	1128	75	0	Not Found	UG/L	205	0.000
20)	56-23-5 Carbon Tetrachloride	0.00	1127	117	0	Not Found	UG/L	889	0.000
21)	71-43-2 Benzene	13.54	1159	78	70745	0.36	UG/L	997	1.162
22)	107-06-2 1,2-Dichloroethane	0.00	1161	62	0	Not Found	UG/L	669	0.000
23)	79-01-6 Trichloroethene	14.61	1250	130	675	0.01	UG/L	941	0.364
24)	78-87-5 1,2,-Dichloropropane	0.00	1284	63	0	Not Found	UG/L	270	0.000
25)	74-95-3 Dibromomethane	15.20	1301	93	8979	0.29	UG/L	988	0.186
26)	75-27-4 Bromodichloromethane	15.40	1318	83	10949	0.19	UG/L	968	0.350
27)	10061-01-5 Cis-1,3-Dichloropropene	0.00	1384	75	0	Not Found	UG/L	653	0.000
28)	108-88-3 Toluene	16.75	1433	91	469253	1.84	UG/L	981	1.515
29)	10061-02-6 Trans-1,3-Dichloropropene	0.00	1457	75	0	Not Found	UG/L	451	0.000
30)	79-00-5 1,1,2-Trichloroethane	0.00	1487	97	0	Not Found	UG/L	540	0.000

* Compound is ISTD

Operator ID: MC Quant Time: 07/13/99 11:05
 Output File: AE04115.1A2 Injected at: 07/12/99 19:57
 Data File: AE04115.MS Dilution Factor: 1.00
 Name: AE04115 Instrument ID: 20701-1284
 Sample: Date: 7/7/1999 by Gerald Conway

ID File: VOC624C.QCI

Comment: Location: Pollard / Perry (#5173)

Last Calibration: 07/13/99

Last Qcal Time: 07/13/99 08:34

	Compound	R.T.	Scan#	Q ion	Area	Conc	Units	Fit	Rf
31)	142-28-9 1,3-Dichloropropane	0.00	1512	76	0	Not Found	UG/L	525	0.000
32)	127-18-4 Tetrachloroethene	17.70	1515	166	3741	0.06	UG/L	966	0.381
33)	124-48-1 Dibromochloromethane	18.10	1549	129	9310	0.22	UG/L	988	0.255
34)	106-93-4 1,2-Dibromoethane	0.00	1565	107	0	Not Found	UG/L	883	0.000
35)	108-90-7 Chlorobenzene	19.15	1639	112	25199	0.15	UG/L	972	0.984
36)	630-20-6 1,1,1,2-Tetrachloroethane	0.00	1649	131	0	Not Found	UG/L	125	0.000
37)	100-41-4 Ethylbenzene	19.27	1650	91	17343	0.06	UG/L	914	1.684
38)	108-38-3 1,3-Dimethylbenzene (m-Xylene)	19.45	1665	91	32224	0.06	UG/L	987	3.236
39)	106-42-3 1,4-Dimethylbenzene (p-Xylene)	19.45	1665	91	32224	0.06	UG/L	989	3.236
40)	95-47-6 1,2-Dimethylbenzene (o-Xylene)	20.17	1727	91	11180	0.05	UG/L	774	1.434
41)	100-42-5 Styrene	20.17	1727	104	9476	0.08	UG/L	918	0.731
42)	75-25-2 Bromoform	0.00	1762	171	0	Not Found	UG/L	645	0.000
43)	98-82-8 Isopropylbenzene	20.77	1779	105	30517	0.10	UG/L	863	1.780
44)	79-34-5 1,1,2,2-Tetrachloroethane	0.00	1822	83	0	Not Found	UG/L	741	0.000
45)	96-18-4 1,2,3-Trichloropropane	0.00	1828	75	0	Not Found	UG/L	215	0.000
46)	108-86-1 Bromobenzene	0.00	1835	77	0	Not Found	UG/L	821	0.000
47)	103-65-1 n-Propylbenzene	21.47	1838	91	15295	0.05	UG/L	862	1.923
48)	95-49-8 2-Chlorotoluene	0.00	1860	126	0	Not Found	UG/L	416	0.000
49)	108-67-8 1,3,5-Trimethylbenzene	0.00	1862	105	0	Not Found	UG/L	494	0.000
50)	106-43-4 4-Chlorotoluene	0.00	1873	91	0	Not Found	UG/L	736	0.000
51)	98-06-6 tert-Butylbenzene	22.33	1912	119	19719	0.07	UG/L	891	1.693
52)	95-63-6 1,2,4-Trimethylbenzene	22.40	1918	105	45661	0.18	UG/L	963	1.543
53)	135-98-8 sec-Butylbenzene	0.00	1947	105	0	Not Found	UG/L	387	0.000
54)	99-87-6 4-Isopropyltoluene	22.92	1963	119	1076596	5.10	UG/L	988	1.254
55)	541-73-1 1,3-Dichlorobenzene	23.06	1975	146	16388	0.14	UG/L	686	0.719
56)	106-46-7 1,4-Dichlorobenzene	23.06	1975	146	16388	0.16	UG/L	704	0.601
57)	104-51-8 n-Butylbenzene	0.00	2028	91	0	Not Found	UG/L	410	0.000
58)	95-50-1 1,2-Dichlorobenzene	0.00	2046	146	0	Not Found	UG/L	467	0.000
59)	96-12-8 1,2-Dibromo-3-Chloropropane	0.00	2172	75	0	Not Found	UG/L	212	0.000
60)	120-82-1 1,2,4-Trichlorobenzene	27.19	2328	180	10659	0.21	UG/L	806	0.302

* Compound is ISTD

Operator ID: MC Quant Time: 07/13/99 11:05
 Output File: AE04115.1A2 Injected at: 07/12/99 19:57
 Data File: AE04115.MS Dilution Factor: 1.00
 Name: AE04115 Instrument ID: 20701-1284
 Sample: Date: 7/7/1999 by Gerald Conway

ID File: VOC624C.QCI
 Comment: Location: Pollard / Perry (#5173)
 Last Calibration: 07/13/99 Last Qcal Time: 07/13/99 08:34

Compound	R.T.	Scan#	Q	ion	Area	Conc	Units	Fit	Rf
61) 87-68-3 Hexachlorobutadiene	27.47	2352	225		13519	0.18	UG/L	869	0.444
62) 91-20-3 Naphthalene	27.82	2383	128		20268	0.21	UG/L	892	0.566
63) 82-61-6 1,2,3-Trichlorobenzene	0.00	2432	180		0	Not Found	UG/L	839	0.000

* Compound is ISTD

BFB 624 Report

Background Subtracted Spectrum

Data File: AEG11TN1
 Cali File: BFBTUNE

Acqu Date: 07/11/99
 Acqu Time: 16:39

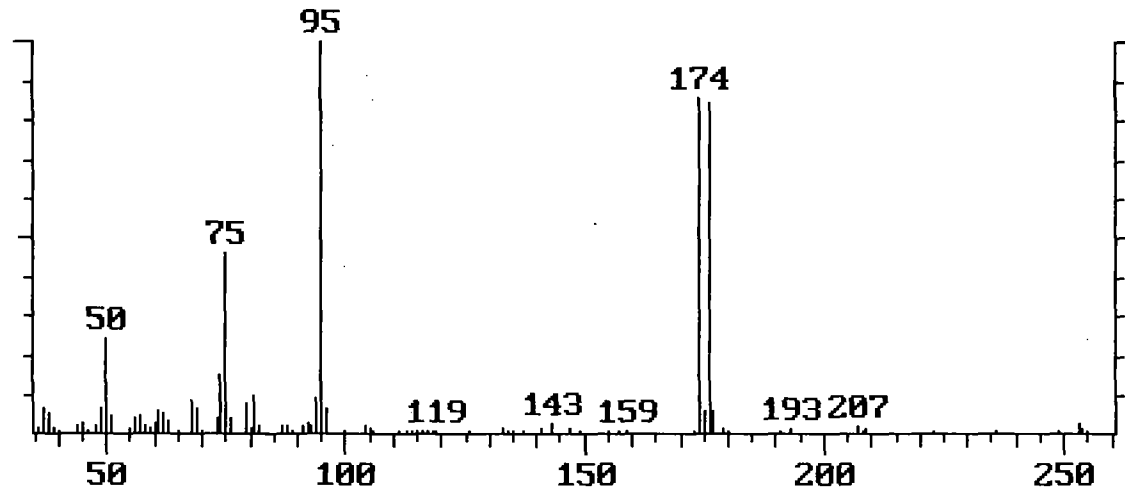

Mass	Acceptance Criterion	Value	Pass/Fail
50	15.0 - 40.0% of mass 95	23.75	Pass
75	30.0 - 60.0% of mass 95	46.24	Pass
95	Base peak, 100% relative abundance	100.00	Pass
96	5.0 - 9.0% of mass 95	5.92	Pass
173	Less than 2.0% of mass 174	0.32	Pass
174	Greater than 50.0% of mass 95	86.07	Pass
175	5.0 - 9.0% of mass 174	6.53	Pass
176	95.0% - 101.0% of mass 174	98.46	Pass
177	5.0 - 9.0 % of mass 176	6.52	Pass

BFB 624 Report

Background Subtracted Spectrum

Data File: AEG11RB6

Cali File: BFBTUNE

Acqu Date: 07/12/99

Acqu Time: 04:41

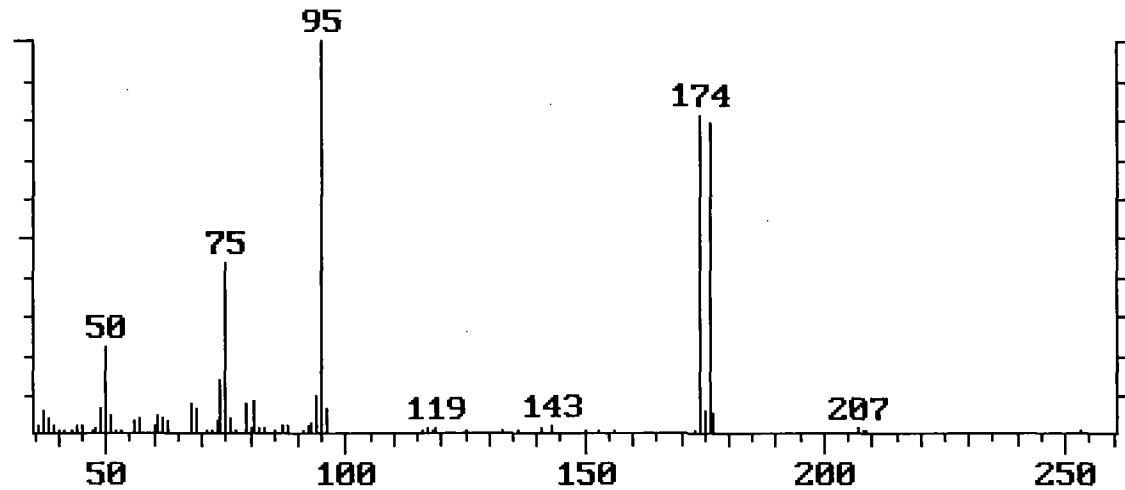

Mass	Acceptance Criterion	Value	Pass/Fail
50	15.0 - 40.0% of mass 95	21.82	Pass
75	30.0 - 60.0% of mass 95	43.43	Pass
95	Base peak, 100% relative abundance	100.00	Pass
96	5.0 - 9.0% of mass 95	6.17	Pass
173	Less than 2.0% of mass 174	0.36	Pass
174	Greater than 50.0% of mass 95	81.44	Pass
175	5.0 - 9.0% of mass 174	6.48	Pass
176	95.0% - 101.0% of mass 174	97.67	Pass
177	5.0 - 9.0 % of mass 176	6.17	Pass

BFB 624 Report

Background Subtracted Spectrum

Data File: AEG11RB7

Cali File: BFBTUNE

Acqu Date: 07/12/99

Acqu Time: 16:38

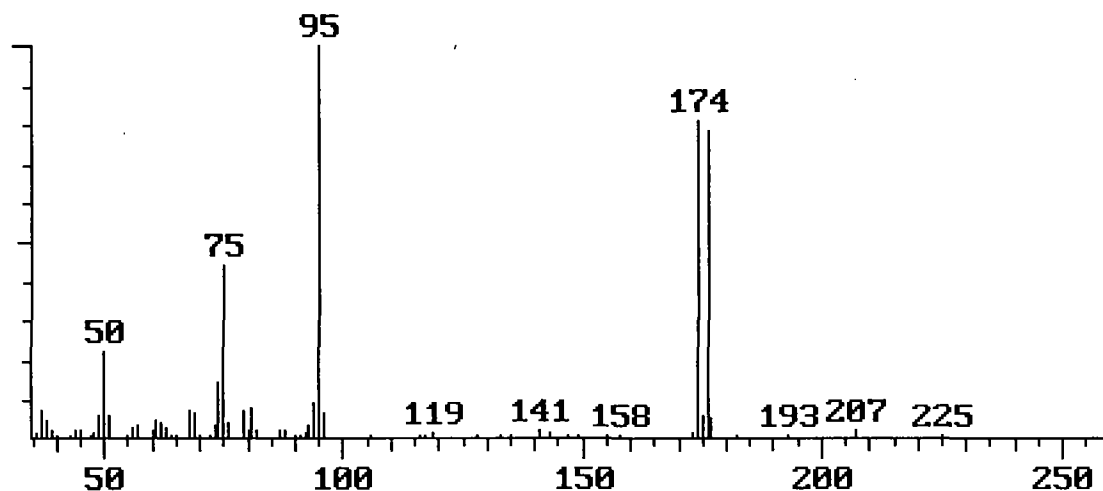

Mass	Acceptance Criterion	Value	Pass/Fail
50	15.0 - 40.0% of mass 95	22.20	Pass
75	30.0 - 60.0% of mass 95	44.13	Pass
95	Base peak, 100% relative abundance	100.00	Pass
96	5.0 - 9.0% of mass 95	6.35	Pass
173	Less than 2.0% of mass 174	0.93	Pass
174	Greater than 50.0% of mass 95	81.62	Pass
175	5.0 - 9.0% of mass 174	6.43	Pass
176	95.0% - 101.0% of mass 174	96.28	Pass
177	5.0 - 9.0 % of mass 176	6.22	Pass

Operator ID: MC Quant Time: 07/13/99 09:43
 Output File: AEG11RB4.1A2 Injected at: 07/12/99 02:02
 Data File: AEG11RB4.MS Dilution Factor: 1.00
 Name: AEG11RB4 Instrument ID: 20701-1284
 Sample: BFB Tuning & Reagent Blank

ID File: VOC624C.QCI

Comment: BFB Tuning & Reagent Blank

Last Calibration: 07/13/99

Last Qcal Time: 07/13/99 08:34

	Compound	R.T.	Scan#	Q ion	Area	Conc	Units	Fit	Rf
1)	*107-06-2 Fluorobenzene	13.98	1196	96	694418	5.00	UG/L	997	1.000
2)	4-Bromofluorobenzene (SG)	21.08	1805	95	359577	5.00	UG/L	999	0.518
3)	1,2-Dichlorobenzene-d4 (SG)	23.85	2042	152	207477	5.00	UG/L	888	0.299
4)	75-71-8 Dichlorodifluoromethane	4.57	391	85	3062	0.06	UG/L	848	0.399
5)	74-87-3 Chloromethane	0.00	437	47	0	Not Found	UG/L	170	0.000
6)	75-01-4 Vinyl Chloride	5.46	467	62	691	0.02	UG/L	724	0.212
7)	74-83-9 Bromomethane	6.42	550	94	10669	0.52	UG/L	890	0.149
8)	75-00-3 Chloroethane	0.00	576	49	0	Not Found	UG/L	912	0.000
9)	75-69-4 Trichlorofluoromethane	7.34	629	101	8314	0.11	UG/L	981	0.546
10)	75-35-4 1,1-Dichloroethene	0.00	732	61	0	Not Found	UG/L	680	0.000
11)	75-09-2 Methylene Chloride	9.56	817	49	64233	0.41	UG/L	874	1.139
12)	156-60-5 Trans-1,2-Dichloroethene	10.12	866	61	1125	0.02	UG/L	794	0.453
13)	75-34-3 1,1-Dichloroethane	0.00	935	63	0	Not Found	UG/L	644	0.000
14)	156-59-4 Cis-1,2-Dichloroethene	0.00	1025	61	0	Not Found	UG/L	867	0.000
15)	590-20-7 2,2-Dichloropropane	0.00	1026	97	0	Not Found	UG/L	739	0.000
16)	74-97-5 Bromochloromethane	0.00	1062	49	0	Not Found	UG/L	465	0.000
17)	67-66-3 Chloroform	12.50	1069	83	6110	0.08	UG/L	847	0.531
18)	71-55-6 1,1,1-Trichloroethane	0.00	1103	97	0	Not Found	UG/L	733	0.000
19)	563-58-6 1,1-Dichloropropene	0.00	1127	75	0	Not Found	UG/L	831	0.000
20)	56-23-5 Carbon Tetrachloride	13.22	1131	117	1457	0.02	UG/L	941	0.459
21)	71-43-2 Benzene	13.53	1158	78	10818	0.07	UG/L	986	1.180
22)	107-06-2 1,2-Dichloroethane	0.00	1161	62	0	Not Found	UG/L	533	0.000
23)	79-01-6 Trichloroethene	14.61	1250	130	1129	0.02	UG/L	888	0.363
24)	78-87-5 1,2-Dichloropropane	0.00	1284	63	0	Not Found	UG/L	386	0.000
25)	74-95-3 Dibromomethane	0.00	1302	93	0	Not Found	UG/L	252	0.000
26)	75-27-4 Bromodichloromethane	0.00	1320	83	0	Not Found	UG/L	638	0.000
27)	10061-01-5 Cis-1,3-Dichloropropene	0.00	1387	75	0	Not Found	UG/L	765	0.000
28)	108-88-3 Toluene	16.74	1433	91	14726	0.07	UG/L	971	1.601
29)	10061-02-6 Trans-1,3-Dichloropropene	0.00	1449	75	0	Not Found	UG/L	789	0.000
30)	79-00-5 1,1,2-Trichloroethane	0.00	1487	97	0	Not Found	UG/L	657	0.000

* Compound is ISTD

Operator ID: MC Quant Time: 07/13/99 09:43
 Output File: AEG11RB4.1A2 Injected at: 07/12/99 02:02
 Data File: AEG11RB4.MS Dilution Factor: 1.00
 Name: AEG11RB4 Instrument ID: 20701-1284
 Sample: BFB Tuning & Reagent Blank

ID File: VOC624C.QCI

Comment: BFB Tuning & Reagent Blank

Last Calibration: 07/13/99

Last Qcal Time: 07/13/99 08:34

	Compound	R.T.	Scan#	Q ion	Area	Conc	Units	Fit	Rf
31)	142-28-9 1,3-Dichloropropane	0.00	1512	76	0	Not Found	UG/L	524	0.000
32)	127-18-4 Tetrachloroethene	17.72	1517	166	708	0.01	UG/L	897	0.382
33)	124-48-1 Dibromochloromethane	0.00	1548	129	0	Not Found	UG/L	729	0.000
34)	106-93-4 1,2-Dibromoethane	0.00	1572	107	0	Not Found	UG/L	176	0.000
35)	108-90-7 Chlorobenzene	19.12	1637	112	1992	0.01	UG/L	765	0.989
36)	630-20-6 1,1,1,2-Tetrachloroethane	0.00	1649	131	0	Not Found	UG/L	687	0.000
37)	100-41-4 Ethylbenzene	19.27	1650	91	17220	0.07	UG/L	962	1.684
38)	108-38-3 1,3-Dimethylbenzene (m-Xylene)	19.45	1665	91	21776	0.05	UG/L	975	3.238
39)	106-42-3 1,4-Dimethylbenzene (p-Xylene)	19.45	1665	91	21776	0.05	UG/L	982	3.238
40)	95-47-6 1,2-Dimethylbenzene (o-Xylene)	0.00	1727	91	0	Not Found	UG/L	658	0.000
41)	100-42-5 Styrene	20.23	1732	104	4543	0.04	UG/L	964	0.731
42)	75-25-2 Bromoform	0.00	1762	171	0	Not Found	UG/L	482	0.000
43)	98-82-8 Isopropylbenzene	20.74	1776	105	6475	0.03	UG/L	918	1.786
44)	79-34-5 1,1,2,2-Tetrachloroethane	0.00	1817	83	0	Not Found	UG/L	256	0.000
45)	96-18-4 1,2,3-Trichloropropane	0.00	1828	75	0	Not Found	UG/L	281	0.000
46)	108-86-1 Bromobenzene	21.32	1825	77	10741	0.09	UG/L	929	0.843
47)	103-65-1 n-Propylbenzene	21.47	1838	91	13095	0.05	UG/L	937	1.923
48)	95-49-8 2-Chlorotoluene	21.65	1854	126	2696	0.04	UG/L	949	0.454
49)	108-67-8 1,3,5-Trimethylbenzene	21.72	1860	105	38348	0.17	UG/L	887	1.579
50)	106-43-4 4-Chlorotoluene	21.84	1870	91	14699	0.08	UG/L	942	1.265
51)	98-06-6 tert-Butylbenzene	22.36	1915	119	39783	0.17	UG/L	953	1.687
52)	95-63-6 1,2,4-Trimethylbenzene	22.42	1920	105	24972	0.12	UG/L	913	1.547
53)	135-98-8 sec-Butylbenzene	22.72	1946	105	37882	0.16	UG/L	707	1.757
54)	99-87-6 4-Isopropyltoluene	22.94	1964	119	26042	0.11	UG/L	925	1.709
55)	541-73-1 1,3-Dichlorobenzene	23.02	1971	146	33510	0.34	UG/L	946	0.713
56)	106-46-7 1,4-Dichlorobenzene	23.02	1971	146	25981	0.31	UG/L	915	0.602
57)	104-51-8 n-Butylbenzene	23.68	2028	91	16881	0.08	UG/L	910	1.465
58)	95-50-1 1,2-Dichlorobenzene	23.94	2050	146	8478	0.09	UG/L	733	0.670
59)	96-12-8 1,2-Dibromo-3-Chloropropane	0.00	2178	75	0	Not Found	UG/L	803	0.000
60)	120-82-1 1,2,4-Trichlorobenzene	27.14	2324	180	9529	0.23	UG/L	893	0.302

* Compound is ISTD

Operator ID: MC Quant Time: 07/13/99 09:43
Output File: AEG11RB4.1A2 Injected at: 07/12/99 02:02
Data File: AEG11RB4.MS Dilution Factor: 1.00
Name: AEG11RB4 Instrument ID: 20701-1284
Sample: BFB Tuning & Reagent Blank

ID File: VOC624C.QCI

Comment: BFB Tuning & Reagent Blank

Last Calibration: 07/13/99

Last Qcal Time: 07/13/99 08:34

	Compound	R.T.	Scan#	Q ion	Area	Conc	Units	Fit	Rf
51)	87-58-3 Hexachlorobutadiene	27.47	2352	225	19021	0.31	UG/L	942	0.440
62)	91-20-3 Naphthalene	27.80	2381	128	20984	0.27	UG/L	957	0.565
63)	82-61-6 1,2,3-Trichlorobenzene	28.38	2430	180	12152	0.25	UG/L	918	0.348

* Compound is ISTD

Operator ID: MC

Quant Time: 07/13/99 09:44

Output File: AEG11FB1.1A2

Injected at: 07/12/99 05:21

Data File: AEG11FB1.MS

Dilution Factor: 1.00

Name: AEG11FB1

Instrument ID: 20701-1284

Sample: FIELD BLANK

ID File: VOC624C.QCI

Comment: FIELD BLANK

Last Calibration: 07/13/99

Last Qcal Time: 07/13/99 08:34

	Compound	R.T.	Scan#	Q ion	Area	Conc	Units	Fit	Rf
1)	*107-06-2 Fluorobenzene	13.99	1197	96	720387	5.00	UG/L	996	1.000
2)	4-Bromofluorobenzene (SG)	21.08	1805	95	364965	5.00	UG/L	999	0.507
3)	1,2-Dichlorobenzene-d4 (SG)	23.86	2043	152	204814	5.00	UG/L	906	0.285
4)	75-71-8 Dichlorodifluoromethane	4.58	392	85	3234	0.06	UG/L	895	0.399
5)	74-87-3 Chloromethane	0.00	437	47	0	Not Found	UG/L	287	0.000
6)	75-01-4 Vinyl Chloride	0.00	465	62	0	Not Found	UG/L	620	0.000
7)	74-83-9 Bromomethane	6.43	551	94	11094	0.52	UG/L	907	0.149
8)	75-00-3 Chloroethane	0.00	579	49	0	Not Found	UG/L	688	0.000
9)	75-69-4 Trichlorofluoromethane	7.35	629	101	8057	0.10	UG/L	967	0.546
10)	75-35-4 1,1-Dichloroethene	0.00	732	61	0	Not Found	UG/L	644	0.000
11)	75-09-2 Methylene Chloride	9.56	817	49	40548	0.25	UG/L	870	1.146
12)	156-60-5 Trans-1,2-Dichloroethene	0.00	867	61	0	Not Found	UG/L	677	0.000
13)	75-34-3 1,1-Dichloroethane	0.00	934	63	0	Not Found	UG/L	898	0.000
14)	156-59-4 Cis-1,2-Dichloroethene	0.00	1025	61	0	Not Found	UG/L	568	0.000
15)	590-20-7 2,2-Dichloropropane	0.00	1032	97	0	Not Found	UG/L	715	0.000
16)	74-97-5 Bromochloromethane	0.00	1062	49	0	Not Found	UG/L	524	0.000
17)	67-66-3 Chloroform	12.50	1069	83	4161	0.05	UG/L	824	0.531
18)	71-55-6 1,1,1-Trichloroethane	0.00	1106	97	0	Not Found	UG/L	720	0.000
19)	563-58-6 1,1-Dichloropropene	0.00	1128	75	0	Not Found	UG/L	490	0.000
20)	56-23-5 Carbon Tetrachloride	0.00	1131	117	0	Not Found	UG/L	896	0.000
21)	71-43-2 Benzene	13.56	1160	78	7497	0.04	UG/L	972	1.182
22)	107-06-2 1,2-Dichloroethane	0.00	1161	62	0	Not Found	UG/L	400	0.000
23)	79-01-6 Trichloroethene	0.00	1250	130	0	Not Found	UG/L	915	0.000
24)	78-87-5 1,2,-Dichloropropane	0.00	1284	63	0	Not Found	UG/L	394	0.000
25)	74-95-3 Dibromomethane	0.00	1302	93	0	Not Found	UG/L	7	0.000
26)	75-27-4 Bromodichloromethane	0.00	1313	83	0	Not Found	UG/L	752	0.000
27)	10061-01-5 Cis-1,3-Dichloropropene	0.00	1384	75	0	Not Found	UG/L	465	0.000
28)	108-88-3 Toluene	16.74	1433	91	10901	0.05	UG/L	960	1.602
29)	10061-02-6 Trans-1,3-Dichloropropene	0.00	1456	75	0	Not Found	UG/L	705	0.000
30)	79-00-5 1,1,2-Trichloroethane	0.00	1487	97	0	Not Found	UG/L	557	0.000

* Compound is ISTD

Operator ID: MC
 Output File: AEG11FB1.1A2
 Data File: AEG11FB1.MS
 Name: AEG11FB1
 Sample: FIELD BLANK

Quant Time: 07/13/99 09:44
 Injected at: 07/12/99 05:21
 Dilution Factor: 1.00
 Instrument ID: 20701-1284

ID File: VOC624C.QCI
 Comment: FIELD BLANK

Last Calibration: 07/13/99

Last Qcal Time: 07/13/99 08:34

	Compound	R.T.	Scan#	Q ion	Area	Conc	Units	Fit	Rf
31)	142-28-9 1,3-Dichloropropane	0.00	1512	76	0	Not Found	UG/L	477	0.000
32)	127-18-4 Tetrachloroethene	17.70	1515	166	2181	0.04	UG/L	833	0.382
33)	124-48-1 Dibromochloromethane	0.00	1549	129	0	Not Found	UG/L	647	0.000
34)	106-93-4 1,2-Dibromoethane	0.00	1571	107	0	Not Found	UG/L	524	0.000
35)	108-90-7 Chlorobenzene	0.00	1641	112	0	Not Found	UG/L	849	0.000
36)	630-20-6 1,1,1,2-Tetrachloroethane	0.00	1641	131	0	Not Found	UG/L	758	0.000
37)	100-41-4 Ethylbenzene	19.23	1646	91	13571	0.06	UG/L	975	1.684
38)	108-38-3 1,3-Dimethylbenzene (m-Xylene)	19.45	1666	91	26294	0.06	UG/L	971	3.237
39)	106-42-3 1,4-Dimethylbenzene (p-Xylene)	19.45	1666	91	26294	0.06	UG/L	972	3.237
40)	95-47-6 1,2-Dimethylbenzene (o-Xylene)	0.00	1726	91	0	Not Found	UG/L	530	0.000
41)	100-42-5 Styrene	20.18	1728	104	10950	0.10	UG/L	957	0.731
42)	75-25-2 Bromoform	0.00	1761	171	0	Not Found	UG/L	670	0.000
43)	98-82-8 Isopropylbenzene	0.00	1772	105	0	Not Found	UG/L	913	0.000
44)	79-34-5 1,1,2,2-Tetrachloroethane	0.00	1817	83	0	Not Found	UG/L	465	0.000
45)	96-18-4 1,2,3-Trichloropropane	0.00	1828	75	0	Not Found	UG/L	506	0.000
46)	108-86-1 Bromobenzene	0.00	1826	77	0	Not Found	UG/L	916	0.000
47)	103-65-1 n-Propylbenzene	21.44	1836	91	10595	0.04	UG/L	927	1.924
48)	95-49-8 2-Chlorotoluene	21.76	1863	126	10076	0.16	UG/L	963	0.452
49)	108-67-8 1,3,5-Trimethylbenzene	21.65	1854	105	15209	0.07	UG/L	877	1.585
50)	106-43-4 4-Chlorotoluene	21.76	1863	91	15443	0.08	UG/L	961	1.265
51)	98-06-6 tert-Butylbenzene	22.35	1914	119	47729	0.20	UG/L	945	1.686
52)	95-63-6 1,2,4-Trimethylbenzene	22.42	1919	105	27454	0.12	UG/L	895	1.547
53)	135-98-8 sec-Butylbenzene	22.80	1952	105	9821	0.04	UG/L	847	1.760
54)	99-87-6 4-Isopropyltoluene	22.94	1964	119	37171	0.15	UG/L	919	1.704
55)	541-73-1 1,3-Dichlorobenzene	23.05	1974	146	25502	0.25	UG/L	956	0.716
56)	106-46-7 1,4-Dichlorobenzene	23.05	1974	146	20545	0.24	UG/L	954	0.602
57)	104-51-8 n-Butylbenzene	23.65	2025	91	31838	0.15	UG/L	962	1.459
58)	95-50-1 1,2-Dichlorobenzene	23.89	2046	146	26905	0.28	UG/L	814	0.663
59)	96-12-8 1,2-Dibromo-3-Chloropropane	0.00	2178	75	0	Not Found	UG/L	851	0.000
60)	120-82-1 1,2,4-Trichlorobenzene	27.16	2326	180	12391	0.29	UG/L	890	0.302

* Compound is ISTD

Operator ID: MC
Output File: AEG11FB1.1A2
Data File: AEG11FB1.MS
Name: AEG11FB1
Sample: FIELD BLANK

Quant Time: 07/13/99 09:44
Injected at: 07/12/99 05:21
Dilution Factor: 1.00
Instrument ID: 20701-1284

ID File: VOC624C.QCI
Comment: FIELD BLANK

Last Calibration: 07/13/99

Last Qcal Time: 07/13/99 08:34

	Compound	R.T.	Scan#	Q ion	Area	Conc	Units	Fit	Rf
61)	87-68-3 Hexachlorobutadiene	27.47	2352	225	22207	0.35	UG/L	966	0.439
62)	91-20-3 Naphthalene	27.80	2381	128	23103	0.28	UG/L	971	0.564
63)	82-61-6 1,2,3-Trichlorobenzene	28.37	2429	180	5383	0.11	UG/L	874	0.351

* Compound is ISTD

Operator ID: MC Quant Time: 07/13/99 09:53
 Output File: AE04099D.1A2 Injected at: 07/12/99 06:41
 Data File: AE04099D.MS Dilution Factor: 1.00
 Name: AE04099D Instrument ID: 20701-1284
 Sample Date: 7/7/1999 by Gerald Conway

ID File: VOC624C.QCI

Comment: Location: Perry/Madison (#5219) (DUPLICATE)

Last Calibration: 07/13/99

Last Qcal Time: 07/13/99 08:34

	Compound	R.T.	Scan#	Q ion	Area	Conc	Units	Fit	Rf
1)	*107-06-2 Fluorobenzene	13.97	1197	96	719319	5.00	UG/L	996	1.000
2)	4-Bromofluorobenzene (SG)	21.08	1806	95	387341	5.00	UG/L	999	0.539
3)	1,2-Dichlorobenzene-d4 (SG)	23.85	2043	152	231465	5.00	UG/L	929	0.322
4)	75-71-8 Dichlorodifluoromethane	4.59	392	85	3576	0.06	UG/L	859	0.399
5)	74-87-3 Chloromethane	0.00	437	47	0	Not Found	UG/L	156	0.000
6)	75-01-4 Vinyl Chloride	0.00	461	62	0	Not Found	UG/L	877	0.000
7)	74-83-9 Bromomethane	6.40	548	94	8386	0.39	UG/L	892	0.150
8)	75-00-3 Chloroethane	0.00	580	49	0	Not Found	UG/L	515	0.000
9)	75-69-4 Trichlorofluoromethane	7.33	628	101	8558	0.11	UG/L	973	0.546
10)	75-35-4 1,1-Dichloroethene	0.00	732	61	0	Not Found	UG/L	487	0.000
11)	75-09-2 Methylene Chloride	9.56	818	49	52699	0.32	UG/L	778	1.143
12)	156-60-5 Trans-1,2-Dichloroethene	0.00	872	61	0	Not Found	UG/L	804	0.000
13)	75-34-3 1,1-Dichloroethane	0.00	936	63	0	Not Found	UG/L	630	0.000
14)	156-59-4 Cis-1,2-Dichloroethene	11.99	1027	61	3246	0.04	UG/L	889	0.539
15)	590-20-7 2,2-Dichloropropane	0.00	1032	97	0	Not Found	UG/L	871	0.000
16)	74-97-5 Bromochloromethane	12.41	1063	49	4514	0.07	UG/L	895	0.463
17)	67-66-3 Chloroform	12.52	1072	83	70278	0.94	UG/L	950	0.523
18)	71-55-6 1,1,1-Trichloroethane	12.91	1106	97	2061	0.02	UG/L	787	0.723
19)	563-58-6 1,1-Dichloropropene	0.00	1129	75	0	Not Found	UG/L	389	0.000
20)	56-23-5 Carbon Tetrachloride	0.00	1132	117	0	Not Found	UG/L	659	0.000
21)	71-43-2 Benzene	13.54	1160	78	6992	0.04	UG/L	982	1.182
22)	107-06-2 1,2-Dichloroethane	0.00	1162	62	0	Not Found	UG/L	480	0.000
23)	79-01-6 Trichloroethene	14.62	1252	130	2941	0.06	UG/L	927	0.363
24)	78-87-5 1,2,-Dichloropropane	0.00	1284	63	0	Not Found	UG/L	444	0.000
25)	74-95-3 Dibromomethane	15.19	1301	93	2605	0.10	UG/L	936	0.187
26)	75-27-4 Bromodichloromethane	15.41	1320	83	13914	0.28	UG/L	972	0.350
27)	10061-01-5 Cis-1,3-Dichloropropene	0.00	1385	75	0	Not Found	UG/L	513	0.000
28)	108-88-3 Toluene	16.76	1435	91	15458	0.07	UG/L	968	1.601
29)	10061-02-6 Trans-1,3-Dichloropropene	0.00	1457	75	0	Not Found	UG/L	647	0.000
30)	79-00-5 1,1,2-Trichloroethane	0.00	1487	97	0	Not Found	UG/L	683	0.000

* Compound is ISTD

Operator ID: MC Quant Time: 07/13/99 09:53
 Output File: AE04099D.1A2 Injected at: 07/12/99 06:41
 Data File: AE04099D.MS Dilution Factor: 1.00
 Name: AE04099D Instrument ID: 20701-1284
 Sample: Date: 7/7/1999 by Gerald Conway

ID File: VOC624C.QC1

Comment: Location: Perry/Madison (#5219) (DUPLICATE)

Last Calibration: 07/13/99

Last Qcal Time: 07/13/99 08:34

	Compound	R.T.	Scan#	Q ion	Area	Conc	Units	Fit	Rf	
31)	142-28-9	1,3-Dichloropropane	0.00	1513	76	0	Not Found	UG/L	371	0.000
32)	127-18-4	Tetrachloroethene	17.70	1516	166	57751	1.10	UG/L	986	0.365
33)	124-48-1	Dibromochloromethane	18.11	1551	129	17528	0.48	UG/L	988	0.254
34)	106-93-4	1,2-Dibromoethane	0.00	1572	107	0	Not Found	UG/L	308	0.000
35)	108-90-7	Chlorobenzene	19.17	1642	112	3842	0.03	UG/L	813	0.988
36)	630-20-6	1,1,1,2-Tetrachloroethane	0.00	1657	131	0	Not Found	UG/L	779	0.000
37)	100-41-4	Ethylbenzene	19.32	1655	91	9510	0.04	UG/L	963	1.685
38)	108-38-3	1,3-Dimethylbenzene (m-Xylene)	19.46	1667	91	25842	0.06	UG/L	987	3.237
39)	106-42-3	1,4-Dimethylbenzene (p-Xylene)	19.46	1667	91	25842	0.06	UG/L	985	3.237
40)	95-47-6	1,2-Dimethylbenzene (o-Xylene)	0.00	1727	91	0	Not Found	UG/L	566	0.000
41)	100-42-5	Styrene	20.17	1728	104	6040	0.06	UG/L	925	0.731
42)	75-25-2	Bromoform	20.59	1764	171	21172	0.60	UG/L	954	0.245
43)	98-82-8	Isopropylbenzene	20.67	1770	105	15096	0.06	UG/L	919	1.784
44)	79-34-5	1,1,2,2-Tetrachloroethane	0.00	1818	83	0	Not Found	UG/L	617	0.000
45)	96-18-4	1,2,3-Trichloropropane	0.00	1829	75	0	Not Found	UG/L	276	0.000
46)	108-86-1	Bromobenzene	0.00	1831	77	0	Not Found	UG/L	915	0.000
47)	103-65-1	n-Propylbenzene	21.46	1838	91	11882	0.04	UG/L	959	1.923
48)	95-49-8	2-Chlorotoluene	21.70	1859	126	2496	0.04	UG/L	745	0.454
49)	108-67-8	1,3,5-Trimethylbenzene	21.74	1863	105	35112	0.15	UG/L	840	1.581
50)	106-43-4	4-Chlorotoluene	0.00	1868	91	0	Not Found	UG/L	946	0.000
51)	98-06-6	tert-Butylbenzene	22.27	1908	119	10513	0.04	UG/L	969	1.695
52)	95-63-6	1,2,4-Trimethylbenzene	22.41	1920	105	24274	0.11	UG/L	927	1.548
53)	135-98-8	sec-Butylbenzene	0.00	1949	105	0	Not Found	UG/L	845	0.000
54)	99-87-6	4-Isopropyltoluene	22.94	1965	119	171779	0.73	UG/L	987	1.635
55)	541-73-1	1,3-Dichlorobenzene	23.08	1977	146	14330	0.14	UG/L	937	0.719
56)	106-46-7	1,4-Dichlorobenzene	23.08	1977	146	18983	0.22	UG/L	938	0.602
57)	104-51-8	n-Butylbenzene	23.67	2028	91	21600	0.10	UG/L	911	1.463
58)	95-50-1	1,2-Dichlorobenzene	0.00	2047	146	0	Not Found	UG/L	626	0.000
59)	96-12-8	1,2-Dibromo-3-Chloropropane	0.00	2169	75	0	Not Found	UG/L	715	0.000
60)	120-82-1	1,2,4-Trichlorobenzene	27.14	2325	180	5473	0.13	UG/L	869	0.302

* Compound is ISTD

Operator ID: MC Quant Time: 07/13/99 09:41
 Output File: AE04099S.1A2 Injected at: 07/12/99 07:20
 Data File: AE04099S.MS Dilution Factor: 1.00
 Name: AE04099S Instrument ID: 20701-1284
 Sample: Date: 7/7/1999 by Gerald Conway

ID File: VOC624C.QCI

Comment: Location: Perry/Madison (#5219) (SPIKE 5 PPB)

Last Calibration: 07/13/99 Last Qcal Time: 07/13/99 08:34

	Compound	R.T.	Scan#	Q ion	Area	Conc	Units	Fit	Rf	
31)	142-28-9	1,3-Dichloropropane	17.64	1510	76	210117	4.77	UG/L	902	0.301
32)	127-18-4	Tetrachloroethene	17.69	1514	166	263494	5.91	UG/L	983	0.305
33)	124-48-1	Dibromochloromethane	18.08	1548	129	194633	5.58	UG/L	994	0.239
34)	106-93-4	1,2-Dibromoethane	18.33	1569	107	169892	5.15	UG/L	997	0.226
35)	108-90-7	Chlorobenzene	19.13	1638	112	603592	4.79	UG/L	979	0.861
36)	630-20-6	1,1,1,2-Tetrachloroethane	19.24	1647	131	295024	5.15	UG/L	939	0.392
37)	100-41-4	Ethylbenzene	19.25	1648	91	1046340	4.86	UG/L	994	1.471
38)	108-38-3	1,3-Dimethylbenzene (m-Xylene)	19.44	1664	91	1919227	4.94	UG/L	998	2.656
39)	106-42-3	1,4-Dimethylbenzene (p-Xylene)	19.44	1664	91	1919227	4.94	UG/L	997	2.656
40)	95-47-6	1,2-Dimethylbenzene (o-Xylene)	20.13	1724	91	896851	4.53	UG/L	843	1.351
41)	100-42-5	Styrene	20.16	1725	104	428140	3.95	UG/L	971	0.740
42)	75-25-2	Bromoform	20.54	1759	171	170062	5.30	UG/L	961	0.220
43)	98-82-8	Isopropylbenzene	20.75	1776	105	1038640	4.79	UG/L	997	1.483
44)	79-34-5	1,1,1,2-Tetrachloroethane	21.20	1815	83	147419	5.60	UG/L	898	0.180
45)	96-18-4	1,2,3-Trichloropropane	21.33	1827	75	205092	4.85	UG/L	929	0.290
46)	108-86-1	Bromobenzene	21.41	1833	77	491577	4.65	UG/L	988	0.723
47)	103-65-1	n-Propylbenzene	21.44	1836	91	1082975	4.10	UG/L	988	1.806
48)	95-49-8	2-Chlorotoluene	21.69	1857	126	251313	4.58	UG/L	968	0.376
49)	108-67-8	1,3,5-Trimethylbenzene	21.71	1859	105	928833	4.65	UG/L	989	1.365
50)	106-43-4	4-Chlorotoluene	21.86	1872	91	725190	4.55	UG/L	987	1.090
51)	98-06-6	tert-Butylbenzene	22.33	1912	119	1052271	4.96	UG/L	973	1.449
52)	95-63-6	1,2,4-Trimethylbenzene	22.39	1917	105	796492	4.09	UG/L	996	1.332
53)	135-98-8	sec-Butylbenzene	22.70	1944	105	1083083	4.53	UG/L	990	1.635
54)	99-87-6	4-Isopropyltoluene	22.91	1962	119	950898	5.21	UG/L	988	1.247
55)	541-73-1	1,3-Dichlorobenzene	23.00	1970	146	393412	4.38	UG/L	986	0.615
56)	106-46-7	1,4-Dichlorobenzene	23.00	1970	146	393412	4.27	UG/L	983	0.630
57)	104-51-8	n-Butylbenzene	23.66	2026	91	702770	4.03	UG/L	990	1.192
58)	95-50-1	1,2-Dichlorobenzene	23.87	2044	146	374587	4.80	UG/L	967	0.533
59)	96-12-8	1,2-Dibromo-3-Chloropropane	25.34	2170	75	48877	4.96	UG/L	992	0.068
60)	120-82-1	1,2,4-Trichlorobenzene	27.14	2324	180	169396	3.87	UG/L	986	0.299

* Compound is ISTD

Operator ID: MC

Quant Time: 07/13/99 09:15

Output File: AEG11CC3.1A2

Injected at: 07/12/99 10:40

Data File: AEG11CC3.MS

Dilution Factor: 1.00

Name: AEG11CC3

Instrument ID: 20701-1284

Sample: 5 ppb VOC check standard

ID File: VOC624C.QCI

Comment: 5 ppb VOC check standard

Last Calibration: 07/13/99

Last Qcal Time: 07/13/99 08:34

	Compound	R.T.	Scan#	Q ion	Area	Conc	Units	Fit	Rf	
31)	142-28-9	1,3-Dichloropropane	17.68	1515	76	219939	4.74	UG/L	901	0.301
32)	127-18-4	Tetrachloroethene	17.73	1519	166	217825	4.41	UG/L	983	0.321
33)	124-48-1	Dibromochloromethane	18.11	1552	129	195617	5.31	UG/L	994	0.239
34)	106-93-4	1,2-Dibromoethane	18.37	1574	107	187634	5.39	UG/L	998	0.226
35)	108-90-7	Chlorobenzene	19.17	1643	112	640340	4.83	UG/L	973	0.860
36)	630-20-6	1,1,1,2-Tetrachloroethane	19.28	1652	131	304294	5.05	UG/L	934	0.391
37)	100-41-4	Ethylbenzene	19.29	1653	91	1064619	4.67	UG/L	994	1.479
38)	108-38-3	1,3-Dimethylbenzene (m-Xylene)	19.48	1669	91	1841211	4.41	UG/L	996	2.709
39)	106-42-3	1,4-Dimethylbenzene (p-Xylene)	19.48	1669	91	1841211	4.41	UG/L	997	2.709
40)	95-47-6	1,2-Dimethylbenzene (o-Xylene)	20.18	1729	91	917182	4.40	UG/L	867	1.354
41)	100-42-5	Styrene	20.18	1729	104	453796	3.98	UG/L	960	0.740
42)	75-25-2	Bromoform	20.60	1765	171	187361	5.58	UG/L	971	0.218
43)	98-82-8	Isopropylbenzene	20.78	1781	105	1078672	4.71	UG/L	995	1.487
44)	79-34-5	1,1,2,2-Tetrachloroethane	21.24	1820	83	149485	5.35	UG/L	914	0.182
45)	96-18-4	1,2,3-Trichloropropane	21.38	1832	75	226515	5.09	UG/L	936	0.289
46)	108-86-1	Bromobenzene	21.44	1837	77	510893	4.58	UG/L	990	0.725
47)	103-65-1	n-Propylbenzene	21.48	1841	91	1121124	4.02	UG/L	993	1.808
48)	95-49-8	2-Chlorotoluene	21.72	1861	126	250516	4.28	UG/L	972	0.380
49)	108-67-8	1,3,5-Trimethylbenzene	21.75	1864	105	885192	4.14	UG/L	991	1.386
50)	106-43-4	4-Chlorotoluene	21.89	1876	91	669057	3.90	UG/L	987	1.112
51)	98-06-6	tert-Butylbenzene	22.36	1916	119	1033872	4.58	UG/L	955	1.466
52)	95-63-6	1,2,4-Trimethylbenzene	22.43	1922	105	794013	3.83	UG/L	996	1.344
53)	135-98-8	sec-Butylbenzene	22.74	1949	105	1081106	4.27	UG/L	991	1.642
54)	99-87-6	4-Isopropyltoluene	22.94	1966	119	840454	4.12	UG/L	990	1.324
55)	541-73-1	1,3-Dichlorobenzene	23.03	1974	146	382363	3.98	UG/L	990	0.623
56)	106-46-7	1,4-Dichlorobenzene	23.03	1974	146	382009	3.95	UG/L	985	0.628
57)	104-51-8	n-Butylbenzene	23.70	2031	91	666753	3.55	UG/L	992	1.220
58)	95-50-1	1,2-Dichlorobenzene	23.91	2049	146	350544	4.14	UG/L	963	0.549
59)	96-12-8	1,2-Dibromo-3-Chloropropane	25.38	2175	75	50245	4.81	UG/L	984	0.068
60)	120-82-1	1,2,4-Trichlorobenzene	27.19	2330	180	156892	3.40	UG/L	986	0.300

* Compound is ISTD

Operator ID: MC Quant Time: 07/13/99 09:18
 Output File: AEG11CC4.1A2 Injected at: 07/12/99 15:58
 Data File: AEG11CC4.MS Dilution Factor: 1.00
 Name: AEG11CC4 Instrument ID: 20701-1284
 Sample: 10 ppb VOC check standard

ID File: VOC624C.QCI

Comment: 10 ppb VOC check standard

Last Calibration: 07/13/99

Last Qcal Time: 07/13/99 08:34

	Compound	R.T.	Scan#	Q ion	Area	Conc	Units	Fit	Re
1)	107-06-2 Fluorobenzene	14.00	1199	96	774192	5.00	UG/L	996	1.000
2)	4-Bromofluorobenzene (SG)	21.11	1809	95	410441	5.00	UG/L	999	0.531
3)	1,2-Dichlorobenzene-d4 (SG)	23.89	2046	152	236718	5.00	UG/L	995	0.306
4)	75-71-8 Dichlorodifluoromethane	4.59	393	85	549123	11.21	UG/L	937	0.317
5)	74-87-3 Chloromethane	5.12	439	47	259009	11.30	UG/L	987	0.148
6)	75-01-4 Vinyl Chloride	5.46	468	62	378462	11.34	UG/L	938	0.216
7)	74-83-9 Bromomethane	6.42	550	94	129616	9.79	UG/L	903	0.086
8)	75-00-3 Chloroethane	6.67	572	49	81766	9.73	UG/L	848	0.055
9)	75-69-4 Trichlorofluoromethane	7.35	630	101	876282	10.12	UG/L	988	0.560
10)	75-35-4 1,1-Dichloroethene	8.56	733	61	681126	10.17	UG/L	982	0.433
11)	75-09-2 Methylene Chloride	9.57	819	49	1431484	11.29	UG/L	795	0.820
12)	156-60-5 Trans-1,2-Dichloroethene	10.14	868	61	706988	9.66	UG/L	992	0.473
13)	75-34-3 1,1-Dichloroethane	10.95	937	63	713772	9.98	UG/L	918	0.463
14)	156-59-4 Cis-1,2-Dichloroethene	12.01	1028	61	733798	9.81	UG/L	980	0.484
15)	590-20-7 2,2-Dichloropropane	12.01	1029	97	153358	9.09	UG/L	993	0.109
16)	74-97-5 Bromochloromethane	12.42	1064	49	705254	9.92	UG/L	900	0.460
17)	67-66-3 Chloroform	12.53	1073	83	835628	11.10	UG/L	951	0.487
18)	71-55-6 1,1,1-Trichloroethane	12.93	1107	97	1147514	10.29	UG/L	989	0.721
19)	563-58-6 1,1-Dichloropropene	13.19	1130	75	553747	8.52	UG/L	963	0.420
20)	56-23-5 Carbon Tetrachloride	13.23	1133	117	659700	11.02	UG/L	983	0.387
21)	71-43-2 Benzene	13.57	1162	78	1561548	10.81	UG/L	994	0.933
22)	107-06-2 1,2-Dichloroethane	13.55	1161	62	595506	11.02	UG/L	832	0.350
23)	79-01-6 Trichloroethene	14.63	1253	130	474196	10.00	UG/L	984	0.307
24)	78-87-5 1,2-Dichloropropane	15.01	1285	63	271302	10.08	UG/L	921	0.174
25)	74-95-3 Dibromomethane	15.21	1303	93	267650	10.44	UG/L	979	0.166
26)	75-27-4 Bromodichloromethane	15.43	1322	83	600738	10.39	UG/L	981	0.374
27)	10061-01-5 Cis-1,3-Dichloropropene	16.16	1384	75	673896	9.70	UG/L	947	0.449
28)	108-88-3 Toluene	16.77	1436	91	2184761	10.09	UG/L	985	1.398
29)	10061-02-6 Trans-1,3-Dichloropropene	17.04	1460	75	622318	9.96	UG/L	956	0.404
30)	79-00-5 1,1,2-Trichloroethane	17.39	1489	97	357389	10.09	UG/L	820	0.229

* Compound is ISTD

Operator ID: MC Quant Time: 07/13/99 09:18
 Output File: AEG11CC4.1A2 Injected at: 07/12/99 15:58
 Data File: AEG11CC4.MS Dilution Factor: 1.00
 Name: AEG11CC4 Instrument ID: 20701-1284
 Sample: 10 ppb VOC check standard

ID File: VOC624C.QCI

Comment: 10 ppb VOC check standard

Last Calibration: 07/13/99

Last Qcal Time: 07/13/99 08:34

	Compound	R.T.	Scan#	Q ion	Area	Conc	Units	Fit	Rf	
31)	142-28-9	1,3-Dichloropropane	17.69	1515	76	458777	10.49	UG/L	911	0.283
32)	127-18-4	Tetrachloroethene	17.72	1518	166	459701	10.63	UG/L	982	0.280
33)	124-48-1	Dibromochloromethane	18.12	1552	129	428527	10.83	UG/L	996	0.256
34)	106-93-4	1,2-Dibromoethane	18.37	1574	107	387676	10.31	UG/L	998	0.243
35)	108-90-7	Chlorobenzene	19.18	1643	112	1350093	10.60	UG/L	972	0.823
36)	630-20-6	1,1,1,2-Tetrachloroethane	19.27	1651	131	619599	10.87	UG/L	942	0.369
37)	100-41-4	Ethylbenzene	19.30	1653	91	2381855	10.67	UG/L	996	1.443
38)	108-38-3	1,3-Dimethylbenzene (m-Xylene)	19.47	1668	91	4086437	10.05	UG/L	997	2.628
39)	106-42-3	1,4-Dimethylbenzene (p-Xylene)	19.47	1668	91	4086437	10.05	UG/L	997	2.628
40)	95-47-6	1,2-Dimethylbenzene (o-Xylene)	20.18	1729	91	1836846	9.14	UG/L	884	1.298
41)	100-42-5	Styrene	20.19	1730	104	992091	9.15	UG/L	950	0.701
42)	75-25-2	Bromoform	20.61	1766	171	392369	11.23	UG/L	972	0.226
43)	98-82-8	Isopropylbenzene	20.79	1781	105	2363925	10.61	UG/L	996	1.439
44)	79-34-5	1,1,2,2-Tetrachloroethane	21.25	1820	83	311671	10.88	UG/L	930	0.185
45)	96-18-4	1,2,3-Trichloropropane	21.39	1832	75	463294	10.38	UG/L	921	0.289
46)	108-86-1	Bromobenzene	21.45	1837	77	1158983	10.18	UG/L	990	0.736
47)	103-65-1	n-Propylbenzene	21.50	1841	91	2491725	9.76	UG/L	992	1.650
48)	95-49-8	2-Chlorotoluene	21.73	1862	126	551821	9.64	UG/L	964	0.370
49)	108-67-8	1,3,5-Trimethylbenzene	21.76	1864	105	1972125	9.53	UG/L	990	1.337
50)	106-43-4	4-Chlorotoluene	21.91	1877	91	1513001	9.41	UG/L	986	1.039
51)	98-06-6	tert-Butylbenzene	22.36	1916	119	2360218	10.80	UG/L	958	1.412
52)	95-63-6	1,2,4-Trimethylbenzene	22.45	1923	105	1731529	9.10	UG/L	994	1.229
53)	135-98-8	sec-Butylbenzene	22.75	1949	105	2359746	10.62	UG/L	991	1.435
54)	99-87-6	4-Isopropyltoluene	22.95	1966	119	1856415	9.89	UG/L	992	1.212
55)	541-73-1	1,3-Dichlorobenzene	23.04	1974	146	884469	8.86	UG/L	984	0.646
56)	106-46-7	1,4-Dichlorobenzene	23.19	1987	146	979798	9.45	UG/L	985	0.670
57)	104-51-8	n-Butylbenzene	23.71	2031	91	1490715	9.05	UG/L	992	1.064
58)	95-50-1	1,2-Dichlorobenzene	23.92	2049	146	754414	8.91	UG/L	969	0.547
59)	96-12-8	1,2-Dibromo-3-Chloropropane	25.40	2176	75	104833	11.74	UG/L	999	0.058
60)	120-82-1	1,2,4-Trichlorobenzene	27.19	2330	180	325869	7.09	UG/L	987	0.297

* Compound is ISTD

Operator ID: MC Quant Time: 07/13/99 09:18
Output File: AEG11CC4.1A2 Injected at: 07/12/99 15:58
Data File: AEG11CC4.MS Dilution Factor: 1.00
Name: AEG11CC4 Instrument ID: 20701-1284
Sample: 10 ppb VOC check standard

ID File: VOC624C.QCI

Comment: 10 ppb VOC check standard

Last Calibration: 07/13/99

Last Qcal Time: 07/13/99 08:34

	Compound	R.T.	Scan#	Q ion	Area	Conc	Units	Fit	Rf
61)	87-68-3 Hexachlorobutadiene	27.50	2356	225	437671	9.03	UG/L	993	0.313
62)	91-20-3 Naphthalene	27.84	2385	128	658324	9.86	UG/L	991	0.432
63)	82-61-6 1,2,3-Trichlorobenzene	28.43	2436	180	350799	8.15	UG/L	974	0.278

* Compound is ISTD

Operator ID: MC Quant Time: 07/13/99 09:51
Output File: AEG11CC5.1A2 Injected at: 07/12/99 20:37
Data File: AEG11CC5.MS Dilution Factor: 1.00
Name: AEG11CC5 Instrument ID: 20701-1284
Sample: 20 ppb VOC check standard

ID File: VOC624C.QCI

Comment: 20 ppb VOC check standard

Last Calibration: 07/13/99

Last Qcal Time: 07/13/99 08:34

	Compound	R.T.	Scan#	Q ion	Area	Conc	Units	Fit	Rf
1)	*107-06-2 Fluorobenzene	14.00	1198	96	802641	5.00	UG/L	997	1.000
2)	4-Bromofluorobenzene (SG)	21.10	1807	95	427306	5.00	UG/L	999	0.533
3)	1,2-Dichlorobenzene-d4 (SG)	23.87	2044	152	240958	5.00	UG/L	988	0.301
4)	75-71-8 Dichlorodifluoromethane	4.60	393	85	1017291	23.41	UG/L	934	0.271
5)	74-87-3 Chloromethane	5.13	439	47	524061	22.46	UG/L	972	0.146
6)	75-01-4 Vinyl Chloride	5.46	468	62	724403	20.27	UG/L	932	0.223
7)	74-83-9 Bromomethane	6.42	549	94	361033	21.49	UG/L	902	0.105
8)	75-00-3 Chloroethane	6.68	572	49	186277	21.83	UG/L	887	0.054
9)	75-69-4 Trichlorofluoromethane	7.36	630	101	1657743	20.26	UG/L	991	0.510
10)	75-35-4 1,1-Dichloroethene	8.56	732	61	1391102	20.33	UG/L	984	0.427
11)	75-09-2 Methylene Chloride	9.57	819	49	2743055	20.09	UG/L	799	0.851
12)	156-60-5 Trans-1,2-Dichloroethene	10.15	868	61	1497402	21.13	UG/L	992	0.442
13)	75-34-3 1,1-Dichloroethane	10.94	935	63	1499297	20.73	UG/L	937	0.451
14)	156-59-4 Cis-1,2-Dichloroethene	12.00	1026	61	1557824	20.39	UG/L	987	0.476
15)	590-20-7 2,2-Dichloropropane	12.01	1028	97	289427	16.51	UG/L	991	0.110
16)	74-97-5 Bromochloromethane	12.43	1063	49	1498426	21.84	UG/L	925	0.428
17)	67-66-3 Chloroform	12.53	1072	83	1613939	20.79	UG/L	957	0.484
18)	71-55-6 1,1,1-Trichloroethane	12.93	1106	97	2217291	19.42	UG/L	989	0.712
19)	563-58-6 1,1-Dichloropropene	13.18	1128	75	1175775	19.44	UG/L	964	0.377
20)	56-23-5 Carbon Tetrachloride	13.23	1132	117	1223342	20.42	UG/L	985	0.374
21)	71-43-2 Benzene	13.56	1160	78	3229050	20.65	UG/L	993	0.975
22)	107-06-2 1,2-Dichloroethane	13.55	1159	62	1208354	21.99	UG/L	934	0.343
23)	79-01-6 Trichloroethene	14.62	1251	130	893844	18.25	UG/L	984	0.306
24)	78-87-5 1,2-Dichloropropane	15.00	1284	63	571504	21.16	UG/L	893	0.169
25)	74-95-3 Dibromomethane	15.21	1302	93	568177	21.25	UG/L	976	0.167
26)	75-27-4 Bromodichloromethane	15.43	1320	83	1255223	21.31	UG/L	979	0.368
27)	10061-01-5 Cis-1,3-Dichloropropene	16.16	1383	75	1366058	19.10	UG/L	993	0.446
28)	108-88-3 Toluene	16.77	1435	91	4132752	19.50	UG/L	984	1.321
29)	10061-02-6 Trans-1,3-Dichloropropene	17.03	1458	75	1155527	18.26	UG/L	934	0.395
30)	79-00-5 1,1,2-Trichloroethane	17.38	1488	97	726367	20.75	UG/L	801	0.219

* Compound is ISTD

Operator ID: MC Quant Time: 07/13/99 09:51
Output File: AEG11CC5.1A2 Injected at: 07/12/99 20:37
Data File: AEG11CC5.MS Dilution Factor: 1.00
Name: AEG11CC5 Instrument ID: 20701-1284
Sample: 20 ppb VOC check standard

ID File: VOC624C.QCI

Comment: 20 ppb VOC check standard

Last Calibration: 07/13/99

Last Qcal Time: 07/13/99 08:34

Compound		R.T	Scan#	Q	ion	Area	Conc	Units	Fit	Rf
31)	142-28-9	1,3-Dichloropropane	17.68	1513	76	908361	21.91	UG/L	906	0.259
32)	127-18-4	Tetrachloroethene	17.71	1516	166	761546	15.61	UG/L	982	0.304
33)	124-48-1	Dibromochloromethane	18.11	1550	129	903933	21.76	UG/L	994	0.259
34)	106-93-4	1,2-Dibromoethane	18.36	1572	107	868595	21.22	UG/L	999	0.255
35)	108-90-7	Chlorobenzene	19.17	1641	112	2755258	20.17	UG/L	972	0.852
36)	630-20-6	1,1,1,2-Tetrachloroethane	19.27	1650	131	1183344	19.25	UG/L	938	0.383
37)	100-41-4	Ethylbenzene	19.29	1651	91	4220344	17.80	UG/L	993	1.477
38)	108-38-3	1,3-Dimethylbenzene (m-Xylene	19.47	1667	91	7546864	18.21	UG/L	998	2.582
39)	106-42-3	1,4-Dimethylbenzene (p-Xylene	19.47	1667	91	7546864	18.21	UG/L	998	2.582
40)	95-47-6	1,2-Dimethylbenzene (o-Xylene	20.17	1727	91	3590998	18.86	UG/L	888	1.186
41)	100-42-5	Styrene	20.18	1728	104	1955336	18.91	UG/L	952	0.645
42)	75-25-2	Bromoform	20.59	1763	171	842423	23.49	UG/L	980	0.224
43)	98-82-8	Isopropylbenzene	20.78	1779	105	4387385	18.20	UG/L	995	1.503
44)	79-34-5	1,1,2,2-Tetrachloroethane	21.24	1818	83	646997	22.78	UG/L	926	0.177
45)	96-18-4	1,2,3-Trichloropropane	21.36	1829	75	974578	21.18	UG/L	937	0.287
46)	108-86-1	Bromobenzene	21.43	1835	77	2232536	19.43	UG/L	988	0.716
47)	103-65-1	n-Propylbenzene	21.49	1840	91	4271725	16.92	UG/L	993	1.573
48)	95-49-8	2-Chlorotoluene	21.72	1860	126	961767	16.48	UG/L	964	0.364
49)	108-67-8	1,3,5-Trimethylbenzene	21.74	1862	105	3444429	16.42	UG/L	992	1.307
50)	106-43-4	4-Chlorotoluene	21.90	1875	91	2677308	16.01	UG/L	987	1.042
51)	98-06-6	tert-Butylbenzene	22.37	1915	119	4049595	17.96	UG/L	958	1.405
52)	95-63-6	1,2,4-Trimethylbenzene	22.43	1920	105	3095108	16.64	UG/L	996	1.159
53)	135-98-8	sec-Butylbenzene	22.74	1947	105	4124628	17.28	UG/L	993	1.487
54)	99-87-6	4-Isopropyltoluene	22.95	1965	119	3130818	16.09	UG/L	990	1.213
55)	541-73-1	1,3-Dichlorobenzene	23.05	1973	146	1541461	16.16	UG/L	987	0.595
56)	106-46-7	1,4-Dichlorobenzene	23.18	1985	146	1726850	16.78	UG/L	986	0.642
57)	104-51-8	n-Butylbenzene	23.69	2029	91	2422349	14.73	UG/L	993	1.025
58)	95-50-1	1,2-Dichlorobenzene	23.92	2048	146	1366687	16.67	UG/L	977	0.511
59)	96-12-8	1,2-Dibromo-3-Chloropropane	25.39	2175	75	197152	23.72	UG/L	996	0.052
60)	120-82-1	1,2,4-Trichlorobenzene	27.19	2329	180	534244	11.31	UG/L	987	0.295

* Compound is ISTD

Operator ID: MC Quant Time: 07/13/99 09:51
Output File: AEG11CC5.1A2 Injected at: 07/12/99 20:37
Data File: AEG11CC5.MS Dilution Factor: 1.00
Name: AEG11CC5 Instrument ID: 20701-1284
Sample: 20 ppb VOC check standard

ID File: VOC624C.QCI

Comment: 20 ppb VOC check standard

Last Calibration: 07/13/99

Last Qcal Time: 07/13/99 08:34

	Compound	R.T.	Scan#	Q	ion	Area	Conc	Units	Fit	Rf
61)	87-68-3 Hexachlorobutadiene	27.50	2355	225		776394	15.23	UG/L	993	0.318
62)	91-20-3 Naphthalene	27.82	2382	128		1276580	19.00	UG/L	993	0.419
63)	82-61-6 1,2,3-Trichlorobenzene	28.41	2433	180		584874	13.76	UG/L	981	0.265

* Compound is ISTD

Operator ID: MC Quant Time: 07/13/99 08:54
 Output File: AEG11CC2.1A2 Injected at: 07/12/99 03:22
 Data File: AEG11CC2.MS Dilution Factor: 1.00
 Name: AEG11CC2 Instrument ID: 20701-1284
 Sample: 40 ppb VOC check standard

ID File: VOC624C.QCI
 Comment: 40 ppb VOC check standard
 Last Calibration: 07/13/99

Last Ocal Time: 07/13/99 08:34

	Compound	R.T.	Scan#	Q ion	Area	Conc	Units	Fit	Rf
1)	107-06-2 Fluorobenzene	13.99	1197	96	729345	5.00	UG/L	998	1.000
2)	4-Bromofluorobenzene (SG)	21.09	1806	95	405085	5.00	UG/L	999	0.556
3)	1,2-Dichlorobenzene-d4 (SG)	23.87	2044	152	246906	5.00	UG/L	993	0.339
4)	75-71-8 Dichlorodifluoromethane	4.59	393	85	1856157	40.79	UG/L	937	0.312
5)	74-87-3 Chloromethane	5.13	439	47	937834	41.18	UG/L	984	0.157
6)	75-01-4 Vinyl Chloride	5.46	467	62	1449020	44.63	UG/L	937	0.223
7)	74-83-9 Bromomethane	6.40	548	94	549550	34.55	UG/L	898	0.110
8)	75-00-3 Chloroethane	6.68	572	49	331723	40.65	UG/L	846	0.056
9)	75-69-4 Trichlorofluoromethane	7.34	629	101	3197443	40.88	UG/L	991	0.537
10)	75-35-4 1,1-Dichloroethene	8.56	732	61	2761722	43.14	UG/L	988	0.439
11)	75-09-2 Methylene Chloride	9.57	818	49	4629762	38.12	UG/L	872	0.833
12)	156-60-5 Trans-1,2-Dichloroethene	10.13	867	61	2719034	43.48	UG/L	992	0.429
13)	75-34-3 1,1-Dichloroethane	10.94	936	63	2920729	43.47	UG/L	930	0.461
14)	156-59-4 Cis-1,2-Dichloroethene	12.00	1026	61	2802212	41.50	UG/L	981	0.463
15)	590-20-7 2,2-Dichloropropane	12.01	1028	97	589866	38.09	UG/L	992	0.107
16)	74-97-5 Bromochloromethane	12.42	1063	49	2877182	44.68	UG/L	907	0.442
17)	67-66-3 Chloroform	12.52	1071	83	3077067	44.53	UG/L	960	0.474
18)	71-55-6 1,1,1-Trichloroethane	12.91	1105	97	4173360	40.66	UG/L	987	0.704
19)	563-58-6 1,1-Dichloropropene	13.18	1128	75	2440353	42.69	UG/L	947	0.392
20)	56-23-5 Carbon Tetrachloride	13.23	1132	117	2509084	43.40	UG/L	984	0.397
21)	71-43-2 Benzene	13.56	1160	78	6316668	41.38	UG/L	993	1.047
22)	107-06-2 1,2-Dichloroethane	13.54	1159	62	2049810	41.22	UG/L	909	0.341
23)	79-01-6 Trichloroethene	14.62	1251	130	1696829	37.92	UG/L	988	0.307
24)	78-87-5 1,2,-Dichloropropane	15.00	1284	63	980148	41.36	UG/L	899	0.163
25)	74-95-3 Dibromomethane	15.20	1301	93	994710	41.08	UG/L	977	0.167
26)	75-27-4 Bromodichloromethane	15.42	1320	83	2341209	43.05	UG/L	984	0.373
27)	10061-01-5 Cis-1,3-Dichloropropene	16.15	1382	75	2749480	41.74	UG/L	943	0.452
28)	108-88-3 Toluene	16.76	1434	91	8506457	41.52	UG/L	986	1.405
29)	10061-02-6 Trans-1,3-Dichloropropene	17.02	1457	75	2409761	41.95	UG/L	960	0.394
30)	79-00-5 1,1,2-Trichloroethane	17.37	1487	97	1364239	40.45	UG/L	830	0.232

* Compound is ISTD

Operator ID: MC Quant Time: 07/13/99 08:54
 Output File: AEG11CC2.1A2 Injected at: 07/12/99 03:22
 Data File: AEG11CC2.MS Dilution Factor: 1.00
 Name: AEG11CC2 Instrument ID: 20701-1284
 Sample: 40 ppb VOC check standard

ID File: VOC624C.QCI

Comment: 40 ppb VOC check standard

Last Calibration: 07/13/99

Last Qcal Time: 07/13/99 08:34

	Compound	R.T.	Scan#	Q	ion	Area	Conc	Units	Fit	Rf
31)	142-28-9	1,3-Dichloropropane	17.68	1513	76	1617768	39.55	UG/L	916	0.281
32)	127-18-4	Tetrachloroethene	17.70	1515	166	1581575	36.28	UG/L	982	0.299
33)	124-48-1	Dibromochloromethane	18.10	1550	129	1535268	39.26	UG/L	997	0.269
34)	106-93-4	1,2-Dibromoethane	18.35	1571	107	1527941	40.35	UG/L	998	0.260
35)	108-90-7	Chlorobenzene	19.17	1641	112	5053501	38.99	UG/L	973	0.889
36)	630-20-6	1,1,1,2-Tetrachloroethane	19.26	1649	131	2424093	45.10	UG/L	936	0.369
37)	100-41-4	Ethylbenzene	19.29	1651	91	9347289	41.54	UG/L	996	1.543
38)	108-38-3	1,3-Dimethylbenzene (m-Xylene)	19.46	1666	91	15392739	39.66	UG/L	997	2.662
39)	106-42-3	1,4-Dimethylbenzene (p-Xylene)	19.46	1666	91	15392739	39.66	UG/L	998	2.662
40)	95-47-6	1,2-Dimethylbenzene (o-Xylene)	20.18	1728	91	7636033	42.00	UG/L	874	1.247
41)	100-42-5	Styrene	20.17	1727	104	4315669	42.09	UG/L	959	0.703
42)	75-25-2	Bromoform	20.58	1762	171	1527507	40.83	UG/L	973	0.257
43)	98-82-8	Isopropylbenzene	20.77	1778	105	8889525	38.31	UG/L	997	1.591
44)	79-34-5	1,1,2,2-Tetrachloroethane	21.23	1818	83	1173984	41.04	UG/L	907	0.197
45)	96-18-4	1,2,3-Trichloropropane	21.37	1830	75	1763649	41.88	UG/L	927	0.289
46)	108-86-1	Bromobenzene	21.43	1835	77	4199856	38.12	UG/L	990	0.756
47)	103-65-1	n-Propylbenzene	21.48	1839	91	10179891	42.16	UG/L	990	1.656
48)	95-49-8	2-Chlorotoluene	21.71	1859	126	2001256	38.94	UG/L	966	0.353
49)	108-67-8	1,3,5-Trimethylbenzene	21.74	1861	105	7822658	41.05	UG/L	989	1.307
50)	106-43-4	4-Chlorotoluene	21.89	1874	91	6199274	39.63	UG/L	988	1.073
51)	98-06-6	tert-Butylbenzene	22.35	1914	119	9299321	43.26	UG/L	954	1.474
52)	95-63-6	1,2,4-Trimethylbenzene	22.43	1920	105	6798631	37.86	UG/L	994	1.232
53)	135-98-8	sec-Butylbenzene	22.74	1947	105	9232745	39.78	UG/L	994	1.592
54)	99-87-6	4-Isopropyltoluene	22.96	1965	119	7043577	38.66	UG/L	991	1.249
55)	541-73-1	1,3-Dichlorobenzene	23.04	1973	146	3441510	38.39	UG/L	985	0.615
56)	106-46-7	1,4-Dichlorobenzene	23.04	1973	146	3440219	36.75	UG/L	983	0.642
57)	104-51-8	n-Butylbenzene	23.70	2029	91	5755607	38.72	UG/L	990	1.019
58)	95-50-1	1,2-Dichlorobenzene	23.89	2046	146	3257935	40.26	UG/L	983	0.555
59)	96-12-8	1,2-Dibromo-3-Chloropropane	25.38	2173	75	387914	46.43	UG/L	997	0.058
60)	120-82-1	1,2,4-Trichlorobenzene	27.17	2327	180	1387468	33.87	UG/L	985	0.281

* Compound is ISTD

Operator ID: MC Quant Time: 07/13/99 08:54
Output File: AEG11CC2.1A2 Injected at: 07/12/99 03:22
Data File: AEG11CC2.MS Dilution Factor: 1.00
Name: AEG11CC2 Instrument ID: 20701-1284
Sample: 40 ppb VOC check standard

ID File: VOC624C.QCI
Comment: 40 ppb VOC check standard

Last Calibration: 07/13/99 Last Qcal Time: 07/13/99 08:34

Compound	R.T.	Scan#	Q ion	Area	Conc	Units	Fit	Rf
61) 97-68-3 Hexachlorobutadiene	27.48	2354	225	1713578	37.51	UG/L	993	0.314
62) 91-20-3 Naphthalene	27.82	2382	128	2570860	41.95	UG/L	992	0.421
63) 82-61-6 1,2,3-Trichlorobenzene	28.40	2432	180	1437490	37.41	UG/L	981	0.264

* Compound is ISTD



INDUSTRIAL WASTE LABORATORY

6000 Richard E. Hanan Drive
Montgomery, Alabama 36108

Phone: (334) 261-1227 or 261-1225

Fax: (334) 261-1242

①

0192
Chain of Custody Record

LOCATION <i>Downtown Sanitary Sewers</i>						P.O. # <i>AL 4099 - 4115</i>				TURN AROUND TIME (Check One) <input checked="" type="checkbox"/> STANDARD <input type="checkbox"/> RUSH <input type="checkbox"/> PRIORITY ONE					
ADDRESS						PHONE #									
						FAX #									
ATTENTION															
PROJ. NO.		PROJECT NAME <i>DSS</i>				NO. OF CONTAINERS	<div style="display: flex; justify-content: space-between;"> <i>VOC</i> <i>SOC</i> </div> <div style="background: repeating-linear-gradient(45deg, transparent, transparent 2px, black 2px, black 4px); width: 100%; height: 100%;"></div>								
SAMPLERS: (Signature) <i>[Signature]</i>															
STA. NO.	DATE	TIME	COMP	GRAB	SPECIFIC LOCATION										
<i>5219</i>	<i>7-7</i>	<i>5:25</i>		<input checked="" type="checkbox"/>	<i>Perry/Madison</i>	<i>2</i>	<i>++</i>								
<i>5228</i>	<i>7-7</i>	<i>5:31</i>		<input checked="" type="checkbox"/>	<i>Lawrence/Madison</i>	<i>2</i>	<i>++</i>								
<i>5237</i>	<i>7-7</i>	<i>5:40</i>		<input checked="" type="checkbox"/>	<i>McDonough/Madison</i>	<i>2</i>	<i>++</i>								
<i>5237A</i>	<i>7-7</i>	<i>5:50</i>		<input checked="" type="checkbox"/>	<i>Hull/Madison</i>	<i>2</i>	<i>++</i>								
<i>5253</i>	<i>7-7</i>	<i>5:55</i>		<input checked="" type="checkbox"/>	<i>Decatur/Madison</i>	<i>2</i>	<i>++</i>								
<i>5240</i>	<i>7-7</i>	<i>6:07</i>		<input checked="" type="checkbox"/>	<i>McDonough/Dexter</i>	<i>2</i>	<i>++</i>								
<i>5231</i>	<i>7-7</i>	<i>6:12</i>		<input checked="" type="checkbox"/>	<i>Lawrence/Dexter</i>	<i>2</i>	<i>++</i>								
<i>5233</i>	<i>7-7</i>	<i>6:24</i>		<input checked="" type="checkbox"/>	<i>Lawrence/Washington</i>	<i>2</i>	<i>++</i>								
<i>5180</i>	<i>7-7</i>	<i>6:41</i>		<input checked="" type="checkbox"/>	<i>Lawrence/Jefferson</i>	<i>2</i>	<i>++</i>								
Relinquished by: (Signature) <i>[Signature]</i>			Date/Time <i>7-7-99</i>		Received by: (Signature) <i>[Signature]</i>			Relinquished by: (Signature)			Date/Time		Received by: (Signature)		
Relinquished by: (Signature) <i>[Signature]</i>			Date/Time		Received for Laboratory by: (Signature) <i>[Signature]</i>			Date/Time <i>7/2/99</i>		Remarks <i>Rained day before</i>					
<i>12/0</i>															



INDUSTRIAL WASTE LABORATORY

6000 Richard E. Hanan Drive
Montgomery, Alabama 36108

Phone: (334) 261-1227 or 261-1225

Fax: (334) 261-1242

0260

Chain of Custody Record

LOCATION <i>Downtown Sanitary Sewer</i>						P.O. #						TURN AROUND TIME (Check One) <input checked="" type="checkbox"/> STANDARD <input type="checkbox"/> RUSH <input type="checkbox"/> PRIORITY ONE										
ADDRESS						PHONE #																
						FAX #																
ATTENTION																						
PROJ. NO.			PROJECT NAME			NO. OF CONTAINERS	<i>VOC 50C</i>										REMARKS					
SAMPLERS: (Signature)																						
STA. NO.	DATE	TIME	COMP	GRAB	SPECIFIC LOCATION																	
<i>5185</i>	<i>7-7</i>	<i>6:47</i>		<i>✓</i>	<i>McDonough/Jefferson</i>	<i>2</i>	<i>+</i>	<i>+</i>														
<i>5190</i>	<i>7-7</i>	<i>6:55</i>		<i>✓</i>	<i>Hull/Jefferson</i>	<i>2</i>	<i>+</i>	<i>+</i>														
<i>96</i>	<i>7-7</i>	<i>7:02</i>		<i>-</i>	<i>Court/Randolph</i>	<i>2</i>	<i>+</i>	<i>+</i>														
<i>95A</i>	<i>7-7</i>	<i>7:12</i>		<i>-</i>	<i>Court</i>	<i>4</i>	<i>+</i>	<i>+</i>														
<i>5174</i>	<i>7-7</i>	<i>7:18</i>		<i>✓</i>	<i>Perry/Randolph</i>	<i>2</i>	<i>+</i>	<i>+</i>														
<i>5178</i>	<i>7-7</i>	<i>7:25</i>		<i>✓</i>	<i>Lawrence/Randolph</i>	<i>2</i>	<i>+</i>	<i>+</i>														
<i>5171</i>	<i>7-7</i>	<i>7:31</i>		<i>✓</i>	<i>Pellard/Lawrence</i>	<i>2</i>	<i>+</i>	<i>+</i>														
<i>5173</i>	<i>7-7</i>	<i>7:39</i>		<i>✓</i>	<i>Pellard/Perry</i>	<i>2</i>	<i>+</i>	<i>+</i>														
Relinquished by: (Signature)			Date/Time			Received by: (Signature)			Relinquished by: (Signature)			Date/Time			Received by: (Signature)							
<i>[Signature]</i>			<i>7-7-99 / 8:00</i>			<i>[Signature]</i>																
Relinquished by: (Signature)			Date/Time			Received for Laboratory by: (Signature)			Date/Time			Remarks										
<i>[Signature]</i>						<i>[Signature]</i>			<i>7/2/01</i>			<i>Rained day before</i>										

12/00



Environmental Services Laboratory

6000 Richard E. Hanan Drive Montgomery AL 36108 Phone 261-1225

Drinking Water Sample Report for VOC's

Lab ID#: 30220

Collection Date: 7/9/99
 Analysis Date: 7/14/99
 Report Date: 7/26/99

Sample ID: AE04171

Sample Location: Perry/Madison - 5219

Analysis Method: EPA 524.2

Note: MRL = 0.001 mg/L

Contaminant ID#	Analyte Name	Result (mg/L)	MCL (mg/L)
2984	Trichloroethylene	< MRL	0.005
2982	Carbon tetrachloride	< MRL	0.005
2980	1,2-Dichloroethane	< MRL	0.005
2990	Benzene	< MRL	0.005
2404	para-Dichlorobenzene	< MRL	0.075
2977	1,1-Dichloroethylene	< MRL	0.007
2981	1,1,1-Trichloroethane	< MRL	0.200
2976	Vinyl chloride	< MRL	0.002
2380	cis-1,2-Dichloroethylene	< MRL	0.070
2983	1,2-Dichloropropane	< MRL	0.005
2992	Ethylbenzene	< MRL	0.700
2989	Monochlorobenzene	< MRL	0.100
2968	o-Dichlorobenzene	< MRL	0.600
2996	Styrene	< MRL	0.100
2987	Tetrachloroethylene	< MRL	0.005
2991	Toluene	< MRL	1.000
2979	trans-1,2-Dichloroethylene	< MRL	0.100
2955	Total Xylenes	< MRL	10.000
2964	Dichloromethane	0.00207	0.005
2378	1,2,4-Trichlorobenzene	< MRL	0.070
2985	1,1,2-Trichloroethane	< MRL	0.005
	Bromodichloromethane	0.00120	
	Bromoform	0.00132	
	Dibromochloromethane	0.00113	
	Chloroform	0.00437	
	Bromobenzene	< MRL	
	Chloroethane	< MRL	
	o-Chlorotoluene	< MRL	
	Dibromomethane	< MRL	
	1,1-Dichloroethane	< MRL	
	cis-1,3-Dichloropropene	< MRL	
	2,2-Dichloropropane	< MRL	
	1,1,1,2-Tetrachloroethane	< MRL	
	Bromochloromethane	< MRL	
	Dichlorodifluoromethane	< MRL	
	Hexachlorobutadiene	< MRL	
	p-Isopropyltoluene	< MRL	
	n-Propylbenzene	< MRL	
	tert-Butylbenzene	< MRL	
	1,2,4-Trimethylbenzene	< MRL	
	trans-1,3-Dichloropropene	< MRL	
	Bromomethane	< MRL	
	Chloromethane	< MRL	
	p-Chlorotoluene	< MRL	
	m-Dichlorobenzene	< MRL	
	1,1-Dichloropropene	< MRL	
	1,3-Dichloropropane	< MRL	
	1,1,2,2-Tetrachloroethane	< MRL	
	1,2,3-Trichloropropane	< MRL	
	n-Butylbenzene	< MRL	
	Fluorotrichloromethane	< MRL	
	Isopropylbenzene	< MRL	
	Naphthalene	< MRL	
	sec-Butylbenzene	< MRL	
	1,2,3-Trichlorobenzene	< MRL	
	1,3,5-Trimethylbenzene	< MRL	

All samples are analyzed by standard USEPA protocols. All results are validated against laboratory control standards. If you have any questions regarding these analyses or procedures, please contact:

Steve Rodopoulos
 Steve Rodopoulos, Lab Manager of Environmental Services Laboratory



Environmental Services Laboratory

6000 Richard E. Hanan Drive Montgomery AL 36108 Phone 261-1225

Drinking Water Sample Report for VOC's

Lab ID#: 30220

Collection Date: 7/9/99
 Analysis Date: 7/14/99
 Report Date: 7/26/99

Sample ID: AE04172
 Sample Location: Lawrence/Madison - 5228

Analysis Method : EPA 524.2 Note: MRL = 0.001 mg/L

Contaminant ID#	Analyte Name	Result (mg/L)	MCL (mg/L)
2984	Trichloroethylene	< MRL	0.005
2982	Carbon tetrachloride	< MRL	0.005
2980	1,2-Dichloroethane	< MRL	0.005
2990	Benzene	< MRL	0.005
2404	para-Dichlorobenzene	< MRL	0.075
2977	1,1-Dichloroethylene	< MRL	0.007
2981	1,1,1-Trichloroethane	< MRL	0.200
2976	Vinyl chloride	< MRL	0.002
2380	cis-1,2-Dichloroethylene	< MRL	0.070
2983	1,2-Dichloropropane	< MRL	0.005
2992	Ethylbenzene	< MRL	0.700
2989	Monochlorobenzene	< MRL	0.100
2968	o-Dichlorobenzene	< MRL	0.600
2996	Styrene	< MRL	0.100
2987	Tetrachloroethylene	<u>0.00120</u>	0.005
2991	Toluene	< MRL	1.000
2979	trans-1,2-Dichloroethylene	< MRL	0.100
2955	Total Xylenes	< MRL	10.000
2964	Dichloromethane	<u>0.00196</u>	0.005
2378	1,2,4-Trichlorobenzene	< MRL	0.070
2985	1,1,2-Trichloroethane	< MRL	0.005
	Bromodichloromethane	<u>0.00160</u>	
	Bromoform	<u>0.00146</u>	
	Dibromochloromethane	<u>0.00130</u>	
	Chloroform	<u>0.00599</u>	
	Bromobenzene	< MRL	< MRL
	Chloroethane	< MRL	< MRL
	o-Chlorotoluene	< MRL	< MRL
	Dibromomethane	< MRL	< MRL
	1,1-Dichloroethane	< MRL	< MRL
	cis-1,3-Dichloropropene	< MRL	< MRL
	2,2-Dichloropropane	< MRL	< MRL
	1,1,1,2-Tetrachloroethane	< MRL	< MRL
	Bromochloromethane	< MRL	< MRL
	Dichlorodifluoromethane	< MRL	< MRL
	Hexachlorobutadiene	< MRL	< MRL
	p-Isopropyltoluene	< MRL	< MRL
	n-Propylbenzene	< MRL	< MRL
	tert-Butylbenzene	< MRL	< MRL
	1,2,4-Trimethylbenzene	< MRL	< MRL
	trans-1,3-Dichloropropene	< MRL	< MRL
	Bromomethane	< MRL	< MRL
	Chloromethane	< MRL	< MRL
	p-Chlorotoluene	< MRL	< MRL
	m-Dichlorobenzene	< MRL	< MRL
	1,1-Dichloropropene	< MRL	< MRL
	1,3-Dichloropropane	< MRL	< MRL
	1,1,2,2-Tetrachloroethane	< MRL	< MRL
	1,2,3-Trichloropropane	< MRL	< MRL
	n-Butylbenzene	< MRL	< MRL
	Fluorotrichloromethane	< MRL	< MRL
	Isopropylbenzene	< MRL	< MRL
	Naphthalene	< MRL	< MRL
	sec-Butylbenzene	< MRL	< MRL
	1,2,3-Trichlorobenzene	< MRL	< MRL
	1,3,5-Trimethylbenzene	< MRL	< MRL

All samples are analyzed by standard USEPA protocols. All results are validated against laboratory control standards. If you have any questions regarding these analyses or procedures, please contact:

Steve Rodopoulos, Lab Manager of Environmental Services Laboratory



Environmental Services Laboratory

6000 Richard E. Hanan Drive Montgomery AL 36108 Phone 261-1225

Drinking Water Sample Report for VOC's

Lab ID#: 30220

Collection Date: 7/9/99
 Analysis Date: 7/14/99
 Report Date: 7/26/99

Sample ID: AE04173
 Sample Location: McDonough/Madison - 5237
 Analysis Method: EPA 524.2 Note: MRL = 0.001 mg/L

Contaminant ID#	Analyte Name	Result (mg/L)	MCL (mg/L)
2984	Trichloroethylene	< MRL	0.005
2982	Carbon tetrachloride	< MRL	0.005
2980	1,2-Dichloroethane	< MRL	0.005
2990	Benzene	< MRL	0.005
2404	para-Dichlorobenzene	< MRL	0.075
2977	1,1-Dichloroethylene	< MRL	0.007
2981	1,1,1-Trichloroethane	< MRL	0.200
2976	Vinyl chloride	< MRL	0.002
2380	cis-1,2-Dichloroethylene	< MRL	0.070
2983	1,2-Dichloropropane	< MRL	0.005
2992	Ethylbenzene	< MRL	0.700
2989	Monochlorobenzene	< MRL	0.100
2968	o-Dichlorobenzene	< MRL	0.600
2996	Styrene	< MRL	0.100
2987	Tetrachloroethylene	< MRL	0.005
2991	Toluene	< MRL	1.000
2979	trans-1,2-Dichloroethylene	< MRL	0.100
2955	Total Xylenes	< MRL	10.000
2964	Dichloromethane	0.00211	0.005
2378	1,2,4-Trichlorobenzene	< MRL	0.070
2985	1,1,2-Trichloroethane	< MRL	0.005
	Bromodichloromethane	0.00140	
	Bromoform	0.00217	
	Dibromochloromethane	0.00186	
	Chloroform	0.00330	
	Bromobenzene	< MRL	
	Chloroethane	< MRL	
	o-Chlorotoluene	< MRL	
	Dibromomethane	< MRL	
	1,1-Dichloroethane	< MRL	
	cis-1,3-Dichloropropene	< MRL	
	2,2-Dichloropropane	< MRL	
	1,1,1,2-Tetrachloroethane	< MRL	
	Bromochloromethane	< MRL	
	Dichlorodifluoromethane	< MRL	
	Hexachlorobutadiene	< MRL	
	p-Isopropyltoluene	< MRL	
	n-Propylbenzene	< MRL	
	tert-Butylbenzene	< MRL	
	1,2,4-Trimethylbenzene	< MRL	
	trans-1,3-Dichloropropene	< MRL	
	Bromomethane	< MRL	
	Chloromethane	< MRL	
	p-Chlorotoluene	< MRL	
	m-Dichlorobenzene	< MRL	
	1,1-Dichloropropene	< MRL	
	1,3-Dichloropropane	< MRL	
	1,1,2,2-Tetrachloroethane	< MRL	
	1,2,3-Trichloropropane	< MRL	
	n-Butylbenzene	< MRL	
	Fluorotrichloromethane	< MRL	
	Isopropylbenzene	< MRL	
	Naphthalene	< MRL	
	sec-Butylbenzene	< MRL	
	1,2,3-Trichlorobenzene	< MRL	
	1,3,5-Trimethylbenzene	< MRL	

All samples are analyzed by standard USEPA protocols. All results are validated against laboratory control standards. If you have any questions regarding these analyses or procedures, please contact:

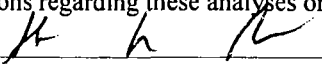
 Steve Rodopoulos, Lab Manager of Environmental Services Laboratory



Environmental Services Laboratory

6000 Richard E. Hanan Drive Montgomery AL 36108 Phone 261-1225

Drinking Water Sample Report for VOC's

Lab ID#: 30220

Collection Date: 7/9/99
 Analysis Date: 7/14/99
 Report Date: 7/26/99

Sample ID: AE04174
 Sample Location: Hull/Madison - 5237A
 Analysis Method: EPA 524.2 Note: MRL = 0.001 mg/L

Contaminant ID#	Analyte Name	Result (mg/L)	MCL (mg/L)
2984	Trichloroethylene	< MRL	0.005
2982	Carbon tetrachloride	< MRL	0.005
2980	1,2-Dichloroethane	< MRL	0.005
2990	Benzene	< MRL	0.005
2404	para-Dichlorobenzene	< MRL	0.075
2977	1,1-Dichloroethylene	< MRL	0.007
2981	1,1,1-Trichloroethane	< MRL	0.200
2976	Vinyl chloride	< MRL	0.002
2380	cis-1,2-Dichloroethylene	< MRL	0.070
2983	1,2-Dichloropropane	< MRL	0.005
2992	Ethylbenzene	< MRL	0.700
2989	Monochlorobenzene	< MRL	0.100
2968	o-Dichlorobenzene	< MRL	0.600
2996	Styrene	< MRL	0.100
2987	Tetrachloroethylene	< MRL	0.005
2991	Toluene	< MRL	1.000
2979	trans-1,2-Dichloroethylene	< MRL	0.100
2955	Total Xylenes	< MRL	10.000
2964	Dichloromethane	0.00208	0.005
2378	1,2,4-Trichlorobenzene	< MRL	0.070
2985	1,1,2-Trichloroethane	< MRL	0.005
	Bromodichloromethane	0.00191	
	Bromoform	0.00135	
	Dibromochloromethane	0.00142	
	Chloroform	0.00794	
	Bromobenzene	< MRL	< MRL
	Chloroethane	< MRL	< MRL
	o-Chlorotoluene	< MRL	< MRL
	Dibromomethane	< MRL	< MRL
	1,1-Dichloroethane	< MRL	< MRL
	cis-1,3-Dichloropropene	< MRL	< MRL
	2,2-Dichloropropane	< MRL	< MRL
	1,1,1,2-Tetrachloroethane	< MRL	< MRL
	Bromochloromethane	< MRL	< MRL
	Dichlorodifluoromethane	< MRL	< MRL
	Hexachlorobutadiene	< MRL	< MRL
	p-Isopropyltoluene	< MRL	< MRL
	n-Propylbenzene	< MRL	< MRL
	tert-Butylbenzene	< MRL	< MRL
	1,2,4-Trimethylbenzene	< MRL	< MRL
	trans-1,3-Dichloropropene	< MRL	< MRL
	Bromomethane	< MRL	< MRL
	Chloromethane	< MRL	< MRL
	p-Chlorotoluene	< MRL	< MRL
	m-Dichlorobenzene	< MRL	< MRL
	1,1-Dichloropropene	< MRL	< MRL
	1,3-Dichloropropane	< MRL	< MRL
	1,1,2,2-Tetrachloroethane	< MRL	< MRL
	1,2,3-Trichloropropane	< MRL	< MRL
	n-Butylbenzene	< MRL	< MRL
	Fluorotrichloromethane	< MRL	< MRL
	Isopropylbenzene	< MRL	< MRL
	Naphthalene	< MRL	< MRL
	sec-Butylbenzene	< MRL	< MRL
	1,2,3-Trichlorobenzene	< MRL	< MRL
	1,3,5-Trimethylbenzene	< MRL	< MRL

All samples are analyzed by standard USEPA protocols. All results are validated against laboratory control standards. If you have any questions regarding these analyses or procedures, please contact:

Steve Rodopoulos, Lab Manager of Environmental Services Laboratory



Environmental Services Laboratory

6000 Richard E. Hanan Drive Montgomery AL 36108 Phone 261-1225

Drinking Water Sample Report for VOC's

Lab ID#: 30220

Collection Date: 7/9/99
 Analysis Date: 7/15/99
 Report Date: 7/26/99

Sample ID: AE04175
 Sample Location: Decatur/Madison - 5253
 Analysis Method: EPA 524.2 Note: MRL = 0.001 mg/L

Contaminant ID#	Analyte Name	Result (mg/L)	MCL (mg/L)
2984	Trichloroethylene	< MRL	0.005
2982	Carbon tetrachloride	< MRL	0.005
2980	1,2-Dichloroethane	< MRL	0.005
2990	Benzene	< MRL	0.005
2404	para-Dichlorobenzene	< MRL	0.075
2977	1,1-Dichloroethylene	< MRL	0.007
2981	1,1,1-Trichloroethane	< MRL	0.200
2976	Vinyl chloride	< MRL	0.002
2380	cis-1,2-Dichloroethylene	< MRL	0.070
2983	1,2-Dichloropropane	< MRL	0.005
2992	Ethylbenzene	< MRL	0.700
2989	Monochlorobenzene	< MRL	0.100
2968	o-Dichlorobenzene	< MRL	0.600
2996	Styrene	< MRL	0.100
2987	Tetrachloroethylene	< MRL	0.005
2991	Toluene	< MRL	1.000
2979	trans-1,2-Dichloroethylene	< MRL	0.100
2955	Total Xylenes	< MRL	10.000
2964	Dichloromethane	0.00182	0.005
2378	1,2,4-Trichlorobenzene	< MRL	0.070
2985	1,1,2-Trichloroethane	< MRL	0.005
	Bromodichloromethane	0.00221	
	Bromoform	0.00174	
	Dibromochloromethane	0.00153	
	Chloroform	0.00888	
	Bromobenzene	< MRL	
	Chloroethane	< MRL	
	o-Chlorotoluene	< MRL	
	Dibromomethane	< MRL	
	1,1-Dichloroethane	< MRL	
	cis-1,3-Dichloropropene	< MRL	
	2,2-Dichloropropane	< MRL	
	1,1,1,2-Tetrachloroethane	< MRL	
	Bromochloromethane	< MRL	
	Dichlorodifluoromethane	< MRL	
	Hexachlorobutadiene	< MRL	
	p-Isopropyltoluene	< MRL	
	n-Propylbenzene	< MRL	
	tert-Butylbenzene	< MRL	
	1,2,4-Trimethylbenzene	< MRL	
	trans-1,3-Dichloropropene	< MRL	
	Bromomethane	< MRL	
	Chloromethane	< MRL	
	p-Chlorotoluene	< MRL	
	m-Dichlorobenzene	< MRL	
	1,1-Dichloropropene	< MRL	
	1,3-Dichloropropane	< MRL	
	1,1,2,2-Tetrachloroethane	< MRL	
	1,2,3-Trichloropropane	< MRL	
	n-Butylbenzene	< MRL	
	Fluorotrichloromethane	< MRL	
	Isopropylbenzene	< MRL	
	Naphthalene	< MRL	
	sec-Butylbenzene	< MRL	
	1,2,3-Trichlorobenzene	< MRL	
	1,3,5-Trimethylbenzene	< MRL	

All samples are analyzed by standard USEPA protocols. All results are validated against laboratory control standards. If you have any questions regarding these analyses or procedures, please contact:

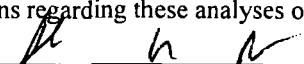
 Steve Rodopoulos, Lab Manager of Environmental Services Laboratory



Environmental Services Laboratory

6000 Richard E. Hanan Drive Montgomery AL 36108 Phone 261-1225

Drinking Water Sample Report for VOC's

Lab ID#: 30220

Collection Date: 7/9/99
 Analysis Date: 7/15/99
 Report Date: 7/26/99

Sample ID: AE04176
 Sample Location: McDonough/Dexter - 5240
 Analysis Method: EPA 524.2 Note: MRL = 0.001 mg/L

Contaminant ID#	Analyte Name	Result (mg/L)	MCL (mg/L)
2984	Trichloroethylene	0.00136	0.005
2982	Carbon tetrachloride	< MRL	0.005
2980	1,2-Dichloroethane	< MRL	0.005
2990	Benzene	< MRL	0.005
2404	para-Dichlorobenzene	< MRL	0.075
2977	1,1-Dichloroethylene	< MRL	0.007
2981	1,1,1-Trichloroethane	< MRL	0.200
2976	Vinyl chloride	< MRL	0.002
2380	cis-1,2-Dichloroethylene	< MRL	0.070
2983	1,2-Dichloropropane	< MRL	0.005
2992	Ethylbenzene	< MRL	0.700
2989	Monochlorobenzene	< MRL	0.100
2968	o-Dichlorobenzene	< MRL	0.600
2996	Styrene	< MRL	0.100
2987	Tetrachloroethylene	< MRL	0.005
2991	Toluene	< MRL	1.000
2979	trans-1,2-Dichloroethylene	< MRL	0.100
2955	Total Xylenes	< MRL	10.000
2964	Dichloromethane	0.00193	0.005
2378	1,2,4-Trichlorobenzene	< MRL	0.070
2985	1,1,2-Trichloroethane	< MRL	0.005
	Bromodichloromethane	< MRL	
	Bromoform	< MRL	
	Dibromochloromethane	< MRL	
	Chloroform	< MRL	
	Bromobenzene	< MRL	
	Chloroethane	< MRL	
	o-Chlorotoluene	< MRL	
	Dibromomethane	< MRL	
	1,1-Dichloroethane	< MRL	
	cis-1,3-Dichloropropene	< MRL	
	2,2-Dichloropropane	< MRL	
	1,1,1,2-Tetrachloroethane	< MRL	
	Bromochloromethane	< MRL	
	Dichlorodifluoromethane	< MRL	
	Hexachlorobutadiene	< MRL	
	p-Isopropyltoluene	< MRL	
	n-Propylbenzene	< MRL	
	tert-Butylbenzene	< MRL	
	1,2,4-Trimethylbenzene	< MRL	
	trans-1,3-Dichloropropene	< MRL	
	Bromomethane	< MRL	
	Chloromethane	< MRL	
	p-Chlorotoluene	< MRL	
	m-Dichlorobenzene	< MRL	
	1,1-Dichloropropene	< MRL	
	1,3-Dichloropropane	< MRL	
	1,1,2,2-Tetrachloroethane	< MRL	
	1,2,3-Trichloropropane	< MRL	
	n-Butylbenzene	< MRL	
	Fluorotrichloromethane	< MRL	
	Isopropylbenzene	< MRL	
	Naphthalene	< MRL	
	sec-Butylbenzene	< MRL	
	1,2,3-Trichlorobenzene	< MRL	
	1,3,5-Trimethylbenzene	< MRL	

All samples are analyzed by standard USEPA protocols. All results are validated against laboratory control standards. If you have any questions regarding these analyses or procedures, please contact:

Steve Rodopoulos
 Steve Rodopoulos, Lab Manager of Environmental Services Laboratory



Environmental Services Laboratory

6000 Richard E. Hanan Drive Montgomery AL 36108 Phone 261-1225

Drinking Water Sample Report for VOC's

Lab ID#: 30220

Collection Date: 7/9/99
 Analysis Date: 7/15/99
 Report Date: 7/26/99

Sample ID: AE04177
 Sample Location: Lawrence/Dexter - 5231
 Analysis Method: EPA 524.2 Note: MRL = 0.001 mg/L

Contaminant ID#	Analyte Name	Result (mg/L)	MCL (mg/L)
2984	Trichloroethylene	< MRL	0.005
2982	Carbon tetrachloride	< MRL	0.005
2980	1,2-Dichloroethane	< MRL	0.005
2990	Benzene	< MRL	0.005
2404	para-Dichlorobenzene	< MRL	0.075
2977	1,1-Dichloroethylene	< MRL	0.007
2981	1,1,1-Trichloroethane	< MRL	0.200
2976	Vinyl chloride	< MRL	0.002
2380	cis-1,2-Dichloroethylene	< MRL	0.070
2983	1,2-Dichloropropane	< MRL	0.005
2992	Ethylbenzene	< MRL	0.700
2989	Monochlorobenzene	< MRL	0.100
2968	o-Dichlorobenzene	< MRL	0.600
2996	Styrene	< MRL	0.100
2987	Tetrachloroethylene	< MRL	0.005
2991	Toluene	< MRL	1.000
2979	trans-1,2-Dichloroethylene	< MRL	0.100
2955	Total Xylenes	< MRL	10.000
2964	Dichloromethane	0.00172	0.005
2378	1,2,4-Trichlorobenzene	< MRL	0.070
2985	1,1,2-Trichloroethane	< MRL	0.005
	Bromodichloromethane	< MRL	
	Bromoform	< MRL	
	Dibromochloromethane	< MRL	
	Chloroform	< MRL	
	Bromobenzene	< MRL	
	Chloroethane	< MRL	
	o-Chlorotoluene	< MRL	
	Dibromomethane	< MRL	
	1,1-Dichloroethane	< MRL	
	cis-1,3-Dichloropropene	< MRL	
	2,2-Dichloropropane	< MRL	
	1,1,1,2-Tetrachloroethane	< MRL	
	Bromochloromethane	< MRL	
	Dichlorodifluoromethane	< MRL	
	Hexachlorobutadiene	< MRL	
	p-Isopropyltoluene	< MRL	
	n-Propylbenzene	< MRL	
	tert-Butylbenzene	< MRL	
	1,2,4-Trimethylbenzene	< MRL	
	trans-1,3-Dichloropropene	< MRL	
	Bromomethane	< MRL	
	Chloromethane	< MRL	
	p-Chlorotoluene	< MRL	
	m-Dichlorobenzene	< MRL	
	1,1-Dichloropropene	< MRL	
	1,3-Dichloropropane	< MRL	
	1,1,2,2-Tetrachloroethane	< MRL	
	1,2,3-Trichloropropane	< MRL	
	n-Butylbenzene	< MRL	
	Fluorotrichloromethane	< MRL	
	Isopropylbenzene	< MRL	
	Naphthalene	< MRL	
	sec-Butylbenzene	< MRL	
	1,2,3-Trichlorobenzene	< MRL	
	1,3,5-Trimethylbenzene	< MRL	

All samples are analyzed by standard USEPA protocols. All results are validated against laboratory control standards. If you have any questions regarding these analyses or procedures, please contact:

Steve Rodopoulos
 Steve Rodopoulos, Lab Manager of Environmental Services Laboratory



Environmental Services Laboratory

6000 Richard E. Hanan Drive Montgomery AL 36108 Phone 261-1225

Drinking Water Sample Report for VOC's

Lab ID#: 30220

Collection Date: 7/9/99
 Analysis Date: 7/15/99
 Report Date: 7/26/99

Sample ID: AE04178
 Sample Location: Lawrence/Washington - 5233
 Analysis Method: EPA 524.2 Note: MRL = 0.001 mg/L

Contaminant ID#	Analyte Name	Result (mg/L)	MCL (mg/L)
2984	Trichloroethylene	< MRL	0.005
2982	Carbon tetrachloride	< MRL	0.005
2980	1,2-Dichloroethane	< MRL	0.005
2990	Benzene	< MRL	0.005
2404	para-Dichlorobenzene	<u>0.00219</u>	0.075
2977	1,1-Dichloroethylene	< MRL	0.007
2981	1,1,1-Trichloroethane	< MRL	0.200
2976	Vinyl chloride	< MRL	0.002
2380	cis-1,2-Dichloroethylene	< MRL	0.070
2983	1,2-Dichloropropane	< MRL	0.005
2992	Ethylbenzene	< MRL	0.700
2989	Monochlorobenzene	< MRL	0.100
2968	o-Dichlorobenzene	< MRL	0.600
2996	Styrene	< MRL	0.100
2987	Tetrachloroethylene	< MRL	0.005
2991	Toluene	< MRL	1.000
2979	trans-1,2-Dichloroethylene	< MRL	0.100
2955	Total Xylenes	< MRL	10.000
2964	Dichloromethane	<u>0.00171</u>	0.005
2378	1,2,4-Trichlorobenzene	< MRL	0.070
2985	1,1,2-Trichloroethane	< MRL	0.005
	Bromodichloromethane	< MRL	
	Bromoform	< MRL	
	Dibromochloromethane	< MRL	
	Chloroform	< MRL	
	Bromobenzene	< MRL	
	Chloroethane	< MRL	
	o-Chlorotoluene	< MRL	
	Dibromomethane	< MRL	
	1,1-Dichloroethane	< MRL	
	cis-1,3-Dichloropropene	< MRL	
	2,2-Dichloropropane	< MRL	
	1,1,1,2-Tetrachloroethane	< MRL	
	Bromochloromethane	< MRL	
	Dichlorodifluoromethane	< MRL	
	Hexachlorobutadiene	< MRL	
	p-Isopropyltoluene	< MRL	
	n-Propylbenzene	< MRL	
	tert-Butylbenzene	< MRL	
	1,2,4-Trimethylbenzene	< MRL	
	trans-1,3-Dichloropropene	< MRL	
	Bromomethane	< MRL	
	Chloromethane	< MRL	
	p-Chlorotoluene	< MRL	
	m-Dichlorobenzene	< MRL	
	1,1-Dichloropropene	< MRL	
	1,3-Dichloropropane	< MRL	
	1,1,2,2-Tetrachloroethane	< MRL	
	1,2,3-Trichloropropane	< MRL	
	n-Butylbenzene	< MRL	
	Fluorotrichloromethane	< MRL	
	Isopropylbenzene	< MRL	
	Naphthalene	< MRL	
	sec-Butylbenzene	< MRL	
	1,2,3-Trichlorobenzene	< MRL	
	1,3,5-Trimethylbenzene	< MRL	

All samples are analyzed by standard USEPA protocols. All results are validated against laboratory control standards. If you have any questions regarding these analyses or procedures, please contact:

 Steve Rodopoulos, Lab Manager of Environmental Services Laboratory



Environmental Services Laboratory

6000 Richard E. Hanan Drive Montgomery AL 36108 Phone 261-1225

Drinking Water Sample Report for VOC's

Lab ID#: 30220

Collection Date: 7/9/99
 Analysis Date: 7/14/99
 Report Date: 7/26/99

Sample ID: AE04179
 Sample Location: Lawrence/Jefferson - 5180
 Analysis Method: EPA 524.2 Note: MRL = 0.001 mg/L

Contaminant ID#	Analyte Name	Result (mg/L)	MCL (mg/L)
2984	Trichloroethylene	< MRL	0.005
2982	Carbon tetrachloride	< MRL	0.005
2980	1,2-Dichloroethane	< MRL	0.005
2990	Benzene	< MRL	0.005
2404	para-Dichlorobenzene	< MRL	0.075
2977	1,1-Dichloroethylene	< MRL	0.007
2981	1,1,1-Trichloroethane	< MRL	0.200
2976	Vinyl chloride	< MRL	0.002
2380	cis-1,2-Dichloroethylene	< MRL	0.070
2983	1,2-Dichloropropane	< MRL	0.005
2992	Ethylbenzene	< MRL	0.700
2989	Monochlorobenzene	< MRL	0.100
2968	o-Dichlorobenzene	< MRL	0.600
2996	Styrene	< MRL	0.100
2987	Tetrachloroethylene	< MRL	0.005
2991	Toluene	< MRL	1.000
2979	trans-1,2-Dichloroethylene	< MRL	0.100
2955	Total Xylenes	< MRL	10.000
2964	Dichloromethane	0.00186	0.005
2378	1,2,4-Trichlorobenzene	< MRL	0.070
2985	1,1,2-Trichloroethane	< MRL	0.005
	Bromodichloromethane	< MRL	
	Bromoform	< MRL	
	Dibromochloromethane	< MRL	
	Chloroform	0.00363	
	Bromobenzene	< MRL	< MRL
	Chloroethane	< MRL	< MRL
	o-Chlorotoluene	< MRL	< MRL
	Dibromomethane	< MRL	< MRL
	1,1-Dichloroethane	< MRL	< MRL
	cis-1,3-Dichloropropene	< MRL	< MRL
	2,2-Dichloropropane	< MRL	< MRL
	1,1,1,2-Tetrachloroethane	< MRL	< MRL
	Bromochloromethane	< MRL	< MRL
	Dichlorodifluoromethane	< MRL	< MRL
	Hexachlorobutadiene	< MRL	< MRL
	p-Isopropyltoluene	< MRL	< MRL
	n-Propylbenzene	< MRL	< MRL
	tert-Butylbenzene	< MRL	< MRL
	1,2,4-Trimethylbenzene	< MRL	< MRL
	trans-1,3-Dichloropropene	< MRL	< MRL
	Bromomethane	< MRL	< MRL
	Chloromethane	< MRL	< MRL
	p-Chlorotoluene	< MRL	< MRL
	m-Dichlorobenzene	< MRL	< MRL
	1,1-Dichloropropene	< MRL	< MRL
	1,3-Dichloropropane	< MRL	< MRL
	1,1,2,2-Tetrachloroethane	< MRL	< MRL
	1,2,3-Trichloropropane	< MRL	< MRL
	n-Butylbenzene	< MRL	< MRL
	Fluorotrichloromethane	< MRL	< MRL
	Isopropylbenzene	< MRL	< MRL
	Naphthalene	< MRL	< MRL
	sec-Butylbenzene	< MRL	< MRL
	1,2,3-Trichlorobenzene	< MRL	< MRL
	1,3,5-Trimethylbenzene	< MRL	< MRL

All samples are analyzed by standard USEPA protocols. All results are validated against laboratory control standards. If you have any questions regarding these analyses or procedures, please contact:

 Steve Rodopoulos, Lab Manager of Environmental Services Laboratory



Environmental Services Laboratory

6000 Richard E. Hanan Drive Montgomery AL 36108 Phone 261-1225

Drinking Water Sample Report for VOC's

Lab ID#: 30220

Collection Date: 7/9/99

Sample ID: AE04180

Analysis Date: 7/15/99

Sample Location: McDonough/Jefferson - 5185

Report Date: 7/26/99

Analysis Method: EPA 524.2

Note: MRL = 0.001 mg/L

Contaminant ID#	Analyte Name	Result (mg/L)	MCL (mg/L)
2984	Trichloroethylene	< MRL	0.005
2982	Carbon tetrachloride	< MRL	0.005
2980	1,2-Dichloroethane	< MRL	0.005
2990	Benzene	< MRL	0.005
2404	para-Dichlorobenzene	< MRL	0.075
2977	1,1-Dichloroethylene	< MRL	0.007
2981	1,1,1-Trichloroethane	< MRL	0.200
2976	Vinyl chloride	< MRL	0.002
2380	cis-1,2-Dichloroethylene	< MRL	0.070
2983	1,2-Dichloropropane	< MRL	0.005
2992	Ethylbenzene	< MRL	0.700
2989	Monochlorobenzene	< MRL	0.100
2968	o-Dichlorobenzene	< MRL	0.600
2996	Styrene	< MRL	0.100
2987	Tetrachloroethylene	< MRL	0.005
2991	Toluene	< MRL	1.000
2979	trans-1,2-Dichloroethylene	< MRL	0.100
2955	Total Xylenes	< MRL	10.000
2964	Dichloromethane	0.00176	0.005
2378	1,2,4-Trichlorobenzene	< MRL	0.070
2985	1,1,2-Trichloroethane	< MRL	0.005
	Bromodichloromethane	< MRL	
	Bromoform	< MRL	
	Dibromochloromethane	< MRL	
	Chloroform	0.00139	
	Bromobenzene	< MRL	
	Chloroethane	< MRL	
	o-Chlorotoluene	< MRL	
	Dibromomethane	< MRL	
	1,1-Dichloroethane	< MRL	
	cis-1,3-Dichloropropene	< MRL	
	2,2-Dichloropropane	< MRL	
	1,1,1,2-Tetrachloroethane	< MRL	
	Bromochloromethane	< MRL	
	Dichlorodifluoromethane	< MRL	
	Hexachlorobutadiene	< MRL	
	p-Isopropyltoluene	< MRL	
	n-Propylbenzene	< MRL	
	tert-Butylbenzene	< MRL	
	1,2,4-Trimethylbenzene	< MRL	
	trans-1,3-Dichloropropene	< MRL	
	Bromomethane	< MRL	
	Chloromethane	< MRL	
	p-Chlorotoluene	< MRL	
	m-Dichlorobenzene	< MRL	
	1,1-Dichloropropene	< MRL	
	1,3-Dichloropropene	< MRL	
	1,1,2,2-Tetrachloroethane	< MRL	
	1,2,3-Trichloropropene	< MRL	
	n-Butylbenzene	< MRL	
	Fluorotrichloromethane	< MRL	
	Isopropylbenzene	< MRL	
	Naphthalene	< MRL	
	sec-Butylbenzene	< MRL	
	1,2,3-Trichlorobenzene	< MRL	
	1,3,5-Trimethylbenzene	< MRL	

All samples are analyzed by standard USEPA protocols. All results are validated against laboratory control standards. If you have any questions regarding these analyses or procedures, please contact:

Steve Rodopoulos, Lab Manager of Environmental Services Laboratory



Environmental Services Laboratory

6000 Richard E. Hanan Drive Montgomery AL 36108 Phone 261-1225

Drinking Water Sample Report for VOC's

Lab ID#: 30220

Collection Date: 7/9/99
 Analysis Date: 7/15/99
 Report Date: 7/26/99

Sample ID: AE04181
 Sample Location: Hull/Jefferson - 5190
 Analysis Method: EPA 524.2 Note: MRL = 0.001 mg/L

Contaminant ID#	Analyte Name	Result (mg/L)	MCL (mg/L)
2984	Trichloroethylene	< MRL	0.005
2982	Carbon tetrachloride	< MRL	0.005
2980	1,2-Dichloroethane	< MRL	0.005
2990	Benzene	< MRL	0.005
2404	para-Dichlorobenzene	< MRL	0.075
2977	1,1-Dichloroethylene	< MRL	0.007
2981	1,1,1-Trichloroethane	< MRL	0.200
2976	Vinyl chloride	< MRL	0.002
2380	cis-1,2-Dichloroethylene	< MRL	0.070
2983	1,2-Dichloropropane	< MRL	0.005
2992	Ethylbenzene	< MRL	0.700
2989	Monochlorobenzene	< MRL	0.100
2968	o-Dichlorobenzene	< MRL	0.600
2996	Styrene	< MRL	0.100
2987	Tetrachloroethylene	< MRL	0.005
2991	Toluene	< MRL	1.000
2979	trans-1,2-Dichloroethylene	< MRL	0.100
2955	Total Xylenes	< MRL	10.000
2964	Dichloromethane	0.00170	0.005
2378	1,2,4-Trichlorobenzene	< MRL	0.070
2985	1,1,2-Trichloroethane	< MRL	0.005
	Bromodichloromethane	0.00134	
	Bromoform	< MRL	
	Dibromochloromethane	< MRL	
	Chloroform	0.00618	
	Bromobenzene	< MRL	< MRL
	Chloroethane	< MRL	< MRL
	o-Chlorotoluene	< MRL	< MRL
	Dibromomethane	< MRL	< MRL
	1,1-Dichloroethane	< MRL	< MRL
	cis-1,3-Dichloropropene	< MRL	< MRL
	2,2-Dichloropropane	< MRL	< MRL
	1,1,1,2-Tetrachloroethane	< MRL	< MRL
	Bromochloromethane	< MRL	< MRL
	Dichlorodifluoromethane	< MRL	< MRL
	Hexachlorobutadiene	< MRL	< MRL
	p-Isopropyltoluene	< MRL	< MRL
	n-Propylbenzene	< MRL	< MRL
	tert-Butylbenzene	< MRL	< MRL
	1,2,4-Trimethylbenzene	0.00117	< MRL
	trans-1,3-Dichloropropene	< MRL	< MRL
	Bromomethane	< MRL	< MRL
	Chloromethane	< MRL	< MRL
	p-Chlorotoluene	< MRL	< MRL
	m-Dichlorobenzene	< MRL	< MRL
	1,1-Dichloropropene	< MRL	< MRL
	1,3-Dichloropropane	< MRL	< MRL
	1,1,2,2-Tetrachloroethane	< MRL	< MRL
	1,2,3-Trichloropropane	< MRL	< MRL
	n-Butylbenzene	< MRL	< MRL
	Fluorotrichloromethane	< MRL	< MRL
	Isopropylbenzene	< MRL	< MRL
	Naphthalene	< MRL	< MRL
	sec-Butylbenzene	< MRL	< MRL
	1,2,3-Trichlorobenzene	< MRL	< MRL
	1,3,5-Trimethylbenzene	< MRL	< MRL

All samples are analyzed by standard USEPA protocols. All results are validated against laboratory control standards. If you have any questions regarding these analyses or procedures, please contact:

Steve Rodopoulos
 Steve Rodopoulos, Lab Manager of Environmental Services Laboratory



Environmental Services Laboratory

6000 Richard E. Hanan Drive Montgomery AL 36108 Phone 261-1225

Drinking Water Sample Report for VOC's

Lab ID#: 30220

Collection Date: 7/9/99
 Analysis Date: 7/15/99
 Report Date: 7/26/99

Sample ID: AE04182
 Sample Location: Court/Randolph - 0096
 Analysis Method: EPA 524.2 Note: MRL = 0.001 mg/L

Contaminant ID#	Analyte Name	Result (mg/L)	MCL (mg/L)
2984	Trichloroethylene	< MRL	0.005
2982	Carbon tetrachloride	< MRL	0.005
2980	1,2-Dichloroethane	< MRL	0.005
2990	Benzene	< MRL	0.005
2404	para-Dichlorobenzene	0.00394	0.075
2977	1,1-Dichloroethylene	< MRL	0.007
2981	1,1,1-Trichloroethane	< MRL	0.200
2976	Vinyl chloride	< MRL	0.002
2380	cis-1,2-Dichloroethylene	< MRL	0.070
2983	1,2-Dichloropropane	< MRL	0.005
2992	Ethylbenzene	< MRL	0.700
2989	Monochlorobenzene	< MRL	0.100
2968	o-Dichlorobenzene	< MRL	0.600
2996	Styrene	< MRL	0.100
2987	Tetrachloroethylene	< MRL	0.005
2991	Toluene	0.00284	1.000
2979	trans-1,2-Dichloroethylene	< MRL	0.100
2955	Total Xylenes	< MRL	10.000
2964	Dichloromethane	0.00299	0.005
2378	1,2,4-Trichlorobenzene	< MRL	0.070
2985	1,1,2-Trichloroethane	< MRL	0.005
	Bromodichloromethane	< MRL	
	Bromoform	< MRL	
	Dibromochloromethane	< MRL	
	Chloroform	0.00720	
	Bromobenzene	< MRL	
	Chloroethane	< MRL	
	o-Chlorotoluene	< MRL	
	Dibromomethane	< MRL	
	1,1-Dichloroethane	< MRL	
	cis-1,3-Dichloropropene	< MRL	
	2,2-Dichloropropane	< MRL	
	1,1,1,2-Tetrachloroethane	< MRL	
	Bromochloromethane	< MRL	
	Dichlorodifluoromethane	< MRL	
	Hexachlorobutadiene	< MRL	
	p-Isopropyltoluene	0.00220	
	n-Propylbenzene	< MRL	
	tert-Butylbenzene	< MRL	
	1,2,4-Trimethylbenzene	< MRL	
	trans-1,3-Dichloropropene	< MRL	
	Bromomethane	< MRL	
	Chloromethane	< MRL	
	p-Chlorotoluene	< MRL	
	m-Dichlorobenzene	0.00413	
	1,1-Dichloropropene	< MRL	
	1,3-Dichloropropane	< MRL	
	1,1,2,2-Tetrachloroethane	< MRL	
	1,2,3-Trichloropropane	< MRL	
	n-Butylbenzene	< MRL	
	Fluorotrichloromethane	< MRL	
	Isopropylbenzene	< MRL	
	Naphthalene	0.00153	
	sec-Butylbenzene	< MRL	
	1,2,3-Trichlorobenzene	< MRL	
	1,3,5-Trimethylbenzene	< MRL	

All samples are analyzed by standard USEPA protocols. All results are validated against laboratory control standards. If you have any questions regarding these analyses or procedures, please contact:

Steve Rodopoulos
 Steve Rodopoulos, Lab Manager of Environmental Services Laboratory



Environmental Services Laboratory

6000 Richard E. Hanan Drive Montgomery AL 36108 Phone 261-1225

Drinking Water Sample Report for VOC's

Lab ID#: 30220

Collection Date: 7/9/99
 Analysis Date: 7/15/99
 Report Date: 7/26/99

Sample ID: AE04183
 Sample Location: Court St. - 0095A
 Analysis Method: EPA 524.2 Note: MRL = 0.001 mg/L

Contaminant ID#	Analyte Name	Result (mg/L)	MCL (mg/L)
2984	Trichloroethylene	< MRL	0.005
2982	Carbon tetrachloride	< MRL	0.005
2980	1,2-Dichloroethane	< MRL	0.005
2990	Benzene	< MRL	0.005
2404	para-Dichlorobenzene	0.00686	0.075
2977	1,1-Dichloroethylene	< MRL	0.007
2981	1,1,1-Trichloroethane	< MRL	0.200
2976	Vinyl chloride	< MRL	0.002
2380	cis-1,2-Dichloroethylene	< MRL	0.070
2983	1,2-Dichloropropane	< MRL	0.005
2992	Ethylbenzene	< MRL	0.700
2989	Monochlorobenzene	< MRL	0.100
2968	o-Dichlorobenzene	< MRL	0.600
2996	Styrene	< MRL	0.100
2987	Tetrachloroethylene	< MRL	0.005
2991	Toluene	0.00211	1.000
2979	trans-1,2-Dichloroethylene	< MRL	0.100
2955	Total Xylenes	< MRL	10.000
2964	Dichloromethane	0.00159	0.005
2378	1,2,4-Trichlorobenzene	< MRL	0.070
2985	1,1,2-Trichloroethane	< MRL	0.005
	Bromodichloromethane	< MRL	
	Bromoform	< MRL	
	Dibromochloromethane	< MRL	
	Chloroform	0.00513	
	Bromobenzene	< MRL	< MRL
	Chloroethane	< MRL	< MRL
	o-Chlorotoluene	< MRL	< MRL
	Dibromomethane	< MRL	< MRL
	1,1-Dichloroethane	< MRL	< MRL
	cis-1,3-Dichloropropene	< MRL	< MRL
	2,2-Dichloropropane	< MRL	< MRL
	1,1,1,2-Tetrachloroethane	< MRL	< MRL
	Bromochloromethane	< MRL	< MRL
	Dichlorodifluoromethane	< MRL	< MRL
	Hexachlorobutadiene	< MRL	< MRL
	p-Isopropyltoluene	< MRL	< MRL
	n-Propylbenzene	< MRL	< MRL
	tert-Butylbenzene	< MRL	< MRL
	1,2,4-Trimethylbenzene	0.00110	< MRL
	trans-1,3-Dichloropropene	< MRL	< MRL
	Bromomethane	< MRL	< MRL
	Chloromethane	< MRL	< MRL
	p-Chlorotoluene	< MRL	< MRL
	m-Dichlorobenzene	< MRL	< MRL
	1,1-Dichloropropene	< MRL	< MRL
	1,3-Dichloropropane	< MRL	< MRL
	1,1,2,2-Tetrachloroethane	< MRL	< MRL
	1,2,3-Trichloropropane	< MRL	< MRL
	n-Butylbenzene	< MRL	< MRL
	Fluorotrichloromethane	< MRL	< MRL
	Isopropylbenzene	< MRL	< MRL
	Naphthalene	< MRL	< MRL
	sec-Butylbenzene	< MRL	< MRL
	1,2,3-Trichlorobenzene	< MRL	< MRL
	1,3,5-Trimethylbenzene	< MRL	< MRL

All samples are analyzed by standard USEPA protocols. All results are validated against laboratory control standards. If you have any questions regarding these analyses or procedures, please contact:

Steve Rodopoulos
 Steve Rodopoulos, Lab Manager of Environmental Services Laboratory



Environmental Services Laboratory

6000 Richard E. Hanan Drive Montgomery AL 36108 Phone 261-1225

Drinking Water Sample Report for VOC's

Lab ID#: 30220

Collection Date: 7/9/99
 Analysis Date: 7/15/99
 Report Date: 7/26/99

Sample ID: AE04184
 Sample Location: Perry/Randolph - 5174
 Analysis Method: EPA 524.2 Note: MRL = 0.001 mg/L

Contaminant ID#	Analyte Name	Result (mg/L)	MCL (mg/L)
2984	Trichloroethylene	< MRL	0.005
2982	Carbon tetrachloride	< MRL	0.005
2980	1,2-Dichloroethane	< MRL	0.005
2990	Benzene	< MRL	0.005
2404	para-Dichlorobenzene	0.00880	0.075
2977	1,1-Dichloroethylene	< MRL	0.007
2981	1,1,1-Trichloroethane	< MRL	0.200
2976	Vinyl chloride	< MRL	0.002
2380	cis-1,2-Dichloroethylene	< MRL	0.070
2983	1,2-Dichloropropane	< MRL	0.005
2992	Ethylbenzene	< MRL	0.700
2989	Monochlorobenzene	< MRL	0.100
2968	o-Dichlorobenzene	< MRL	0.600
2996	Styrene	< MRL	0.100
2987	Tetrachloroethylene	< MRL	0.005
2991	Toluene	0.00239	1.000
2979	trans-1,2-Dichloroethylene	< MRL	0.100
2955	Total Xylenes	< MRL	10.000
2964	Dichloromethane	0.00178	0.005
2378	1,2,4-Trichlorobenzene	< MRL	0.070
2985	1,1,2-Trichloroethane	< MRL	0.005
	Bromodichloromethane	0.00138	
	Bromoform	< MRL	
	Dibromochloromethane	< MRL	
	Chloroform	0.00723	
	Bromobenzene	< MRL	< MRL
	Chloroethane	< MRL	< MRL
	o-Chlorotoluene	< MRL	< MRL
	Dibromomethane	< MRL	< MRL
	1,1-Dichloroethane	< MRL	< MRL
	cis-1,3-Dichloropropene	< MRL	< MRL
	2,2-Dichloropropane	< MRL	< MRL
	1,1,1,2-Tetrachloroethane	< MRL	< MRL
	Bromochloromethane	< MRL	< MRL
	Dichlorodifluoromethane	< MRL	< MRL
	Hexachlorobutadiene	< MRL	< MRL
	p-Isopropyltoluene	0.00145	< MRL
	n-Propylbenzene	< MRL	< MRL
	tert-Butylbenzene	< MRL	< MRL
	1,2,4-Trimethylbenzene	< MRL	< MRL
	trans-1,3-Dichloropropene	< MRL	< MRL
	Bromomethane	< MRL	< MRL
	Chloromethane	< MRL	< MRL
	p-Chlorotoluene	< MRL	< MRL
	m-Dichlorobenzene	< MRL	< MRL
	1,1-Dichloropropene	< MRL	< MRL
	1,3-Dichloropropane	< MRL	< MRL
	1,1,2,2-Tetrachloroethane	< MRL	< MRL
	1,2,3-Trichloropropane	< MRL	< MRL
	n-Butylbenzene	< MRL	< MRL
	Fluorotrichloromethane	< MRL	< MRL
	Isopropylbenzene	< MRL	< MRL
	Naphthalene	< MRL	< MRL
	sec-Butylbenzene	< MRL	< MRL
	1,2,3-Trichlorobenzene	< MRL	< MRL
	1,3,5-Trimethylbenzene	< MRL	< MRL

All samples are analyzed by standard USEPA protocols. All results are validated against laboratory control standards. If you have any questions regarding these analyses or procedures, please contact:

 Steve Rodopoulos, Lab Manager of Environmental Services Laboratory



Environmental Services Laboratory

6000 Richard E. Hanan Drive Montgomery AL 36108 Phone 261-1225

Drinking Water Sample Report for VOC's

Lab ID#: 30220

Collection Date: 7/9/99
 Analysis Date: 7/15/99
 Report Date: 7/26/99

Sample ID: AE04185
 Sample Location: Lawrence/Randolph - 5178
 Analysis Method: EPA 524.2 Note: MRL = 0.001 mg/L

Contaminant ID#	Analyte Name	Result (mg/L)	MCL (mg/L)
2984	Trichloroethylene	< MRL	0.005
2982	Carbon tetrachloride	< MRL	0.005
2980	1,2-Dichloroethane	< MRL	0.005
2990	Benzene	< MRL	0.005
2404	para-Dichlorobenzene	0.00589	0.075
2977	1,1-Dichloroethylene	< MRL	0.007
2981	1,1,1-Trichloroethane	< MRL	0.200
2976	Vinyl chloride	< MRL	0.002
2380	cis-1,2-Dichloroethylene	< MRL	0.070
2983	1,2-Dichloropropane	< MRL	0.005
2992	Ethylbenzene	< MRL	0.700
2989	Monochlorobenzene	< MRL	0.100
2968	o-Dichlorobenzene	< MRL	0.600
2996	Styrene	< MRL	0.100
2987	Tetrachloroethylene	< MRL	0.005
2991	Toluene	< MRL	1.000
2979	trans-1,2-Dichloroethylene	< MRL	0.100
2955	Total Xylenes	< MRL	10.000
2964	Dichloromethane	0.00167	0.005
2378	1,2,4-Trichlorobenzene	< MRL	0.070
2985	1,1,2-Trichloroethane	< MRL	0.005
	Bromodichloromethane	0.00199	
	Bromoform	< MRL	
	Dibromochloromethane	< MRL	
	Chloroform	0.00973	
	Bromobenzene	< MRL	
	Chloroethane	< MRL	
	o-Chlorotoluene	< MRL	
	Dibromomethane	< MRL	
	1,1-Dichloroethane	< MRL	
	cis-1,3-Dichloropropene	< MRL	
	2,2-Dichloropropane	< MRL	
	1,1,1,2-Tetrachloroethane	< MRL	
	Bromochloromethane	< MRL	
	Dichlorodifluoromethane	< MRL	
	Hexachlorobutadiene	< MRL	
	p-Isopropyltoluene	< MRL	
	n-Propylbenzene	< MRL	
	tert-Butylbenzene	< MRL	
	1,2,4-Trimethylbenzene	< MRL	
	trans-1,3-Dichloropropene	< MRL	
	Bromomethane	< MRL	
	Chloromethane	< MRL	
	p-Chlorotoluene	< MRL	
	m-Dichlorobenzene	< MRL	
	1,1-Dichloropropene	< MRL	
	1,3-Dichloropropane	< MRL	
	1,1,2,2-Tetrachloroethane	< MRL	
	1,2,3-Trichloropropane	0.00218	
	n-Butylbenzene	< MRL	
	Fluorotrichloromethane	< MRL	
	Isopropylbenzene	< MRL	
	Naphthalene	< MRL	
	sec-Butylbenzene	< MRL	
	1,2,3-Trichlorobenzene	< MRL	
	1,3,5-Trimethylbenzene	< MRL	

All samples are analyzed by standard USEPA protocols. All results are validated against laboratory control standards. If you have any questions regarding these analyses or procedures, please contact:

 Steve Rodopoulos, Lab Manager of Environmental Services Laboratory



Environmental Services Laboratory

6000 Richard E. Hanan Drive Montgomery AL 36108 Phone 261-1225

Drinking Water Sample Report for VOC's

Lab ID#: 30220

Collection Date: 7/9/99
 Analysis Date: 7/15/99
 Report Date: 7/26/99

Sample ID: AE04186
 Sample Location: Pollard/Lawrence - 5171
 Analysis Method: EPA 524.2 Note: MRL = 0.001 mg/L

Contaminant ID#	Analyte Name	Result (mg/L)	MCL (mg/L)
2984	Trichloroethylene	< MRL	0.005
2982	Carbon tetrachloride	< MRL	0.005
2980	1,2-Dichloroethane	< MRL	0.005
2990	Benzene	< MRL	0.005
2404	para-Dichlorobenzene	0.00746	0.075
2977	1,1-Dichloroethylene	< MRL	0.007
2981	1,1,1-Trichloroethane	< MRL	0.200
2976	Vinyl chloride	< MRL	0.002
2380	cis-1,2-Dichloroethylene	< MRL	0.070
2983	1,2-Dichloropropane	< MRL	0.005
2992	Ethylbenzene	< MRL	0.700
2989	Monochlorobenzene	< MRL	0.100
2968	o-Dichlorobenzene	< MRL	0.600
2996	Styrene	< MRL	0.100
2987	Tetrachloroethylene	< MRL	0.005
2991	Toluene	< MRL	1.000
2979	trans-1,2-Dichloroethylene	< MRL	0.100
2955	Total Xylenes	< MRL	10.000
2964	Dichloromethane	0.00170	0.005
2378	1,2,4-Trichlorobenzene	< MRL	0.070
2985	1,1,2-Trichloroethane	< MRL	0.005
	Bromodichloromethane	0.00136	
	Bromoform	< MRL	
	Dibromochloromethane	< MRL	
	Chloroform	0.00849	
	Bromobenzene	< MRL	
	Chloroethane	< MRL	
	o-Chlorotoluene	< MRL	
	Dibromomethane	< MRL	
	1,1-Dichloroethane	< MRL	
	cis-1,3-Dichloropropene	< MRL	
	2,2-Dichloropropane	< MRL	
	1,1,1,2-Tetrachloroethane	< MRL	
	Bromochloromethane	< MRL	
	Dichlorodifluoromethane	< MRL	
	Hexachlorobutadiene	< MRL	
	p-Isopropyltoluene	< MRL	
	n-Propylbenzene	< MRL	
	tert-Butylbenzene	< MRL	
	1,2,4-Trimethylbenzene	< MRL	
	trans-1,3-Dichloropropene	< MRL	
	Bromomethane	< MRL	
	Chloromethane	< MRL	
	p-Chlorotoluene	< MRL	
	m-Dichlorobenzene	< MRL	
	1,1-Dichloropropene	< MRL	
	1,3-Dichloropropane	< MRL	
	1,1,2,2-Tetrachloroethane	< MRL	
	1,2,3-Trichloropropane	< MRL	
	n-Butylbenzene	< MRL	
	Fluorotrichloromethane	< MRL	
	Isopropylbenzene	< MRL	
	Naphthalene	< MRL	
	sec-Butylbenzene	< MRL	
	1,2,3-Trichlorobenzene	< MRL	
	1,3,5-Trimethylbenzene	< MRL	

All samples are analyzed by standard USEPA protocols. All results are validated against laboratory control standards. If you have any questions regarding these analyses or procedures, please contact:

 Steve Rodopoulos, Lab Manager of Environmental Services Laboratory



Environmental Services Laboratory

6000 Richard E. Hanan Drive Montgomery AL 36108 Phone 261-1225

Drinking Water Sample Report for VOC's

Lab ID#: 30220

Collection Date: 7/9/99
 Analysis Date: 7/15/99
 Report Date: 7/26/99

Sample ID: AE04187
 Sample Location: Pollard/Perry - 5173
 Analysis Method: EPA 524.2 Note: MRL = 0.001 mg/L

Contaminant ID#	Analyte Name	Result (mg/L)	MCL (mg/L)
2984	Trichloroethylene	< MRL	0.005
2982	Carbon tetrachloride	< MRL	0.005
2980	1,2-Dichloroethane	< MRL	0.005
2990	Benzene	< MRL	0.005
2404	para-Dichlorobenzene	<u>0.00543</u>	0.075
2977	1,1-Dichloroethylene	< MRL	0.007
2981	1,1,1-Trichloroethane	< MRL	0.200
2976	Vinyl chloride	< MRL	0.002
2380	cis-1,2-Dichloroethylene	< MRL	0.070
2983	1,2-Dichloropropane	< MRL	0.005
2992	Ethylbenzene	< MRL	0.700
2989	Monochlorobenzene	< MRL	0.100
2968	o-Dichlorobenzene	< MRL	0.600
2996	Styrene	< MRL	0.100
2987	Tetrachloroethylene	< MRL	0.005
2991	Toluene	<u>0.01360</u>	1.000
2979	trans-1,2-Dichloroethylene	< MRL	0.100
2955	Total Xylenes	< MRL	10.000
2964	Dichloromethane	<u>0.00167</u>	0.005
2378	1,2,4-Trichlorobenzene	< MRL	0.070
2985	1,1,2-Trichloroethane	< MRL	0.005
	Bromodichloromethane	<u>0.00107</u>	
	Bromoform	< MRL	
	Dibromochloromethane	< MRL	
	Chloroform	<u>0.01020</u>	
	Bromobenzene	< MRL	
	Chloroethane	< MRL	
	o-Chlorotoluene	< MRL	
	Dibromomethane	< MRL	
	1,1-Dichloroethane	< MRL	
	cis-1,3-Dichloropropene	< MRL	
	2,2-Dichloropropane	< MRL	
	1,1,1,2-Tetrachloroethane	< MRL	
	Bromochloromethane	< MRL	
	Dichlorodifluoromethane	< MRL	
	Hexachlorobutadiene	< MRL	
	p-Isopropyltoluene	<u>0.19410</u>	
	n-Propylbenzene	< MRL	
	tert-Butylbenzene	< MRL	
	1,2,4-Trimethylbenzene	<u>0.00189</u>	
	trans-1,3-Dichloropropene	< MRL	
	Bromomethane	< MRL	
	Chloromethane	< MRL	
	p-Chlorotoluene	< MRL	
	m-Dichlorobenzene	< MRL	
	1,1-Dichloropropene	< MRL	
	1,3-Dichloropropane	< MRL	
	1,1,2,2-Tetrachloroethane	< MRL	
	1,2,3-Trichloropropane	<u>0.00148</u>	
	n-Butylbenzene	< MRL	
	Fluorotrichloromethane	< MRL	
	Isopropylbenzene	< MRL	
	Naphthalene	< MRL	
	sec-Butylbenzene	< MRL	
	1,2,3-Trichlorobenzene	< MRL	
	1,3,5-Trimethylbenzene	< MRL	

All samples are analyzed by standard USEPA protocols. All results are validated against laboratory control standards. If you have any questions regarding these analyses or procedures, please contact:

Steve Rodopoulos
 Steve Rodopoulos, Lab Manager of Environmental Services Laboratory

Operator ID: MC

Quant Time: 07/15/99 10:38

Output File: AE04171.1A2

Injected at: 07/14/99 20:05

Data File: AE04171.MS

Dilution Factor: 1.00

Name: AE04171

Instrument ID: 20701-1284

Sample: Date: 7/9/1999 by Jerald Conway

ID File: VOC624D.QCI

Comment: Location: Perry/Madison (#5219)

Last Calibration: 07/15/99

Last Qcal Time: 07/15/99 09:41

	Compound	R.T.	Scan#	Q ion	Area	Conc	Units	Fit	Rf
1)	*107-06-2 Fluorobenzene	13.97	1196	96	905889	5.00	UG/L	997	1.000
2)	4-Bromofluorobenzene (SG)	21.08	1805	95	498679	5.00	UG/L	999	0.551
3)	1,2-Dichlorobenzene-d4 (SG)	23.83	2041	152	307543	5.00	UG/L	758	0.340
4)	75-71-8 Dichlorodifluoromethane	4.59	393	85	8522	0.11	UG/L	880	0.445
5)	74-87-3 Chloromethane	0.00	437	47	0	Not Found	UG/L	343	0.000
6)	75-01-4 Vinyl Chloride	0.00	469	62	0	Not Found	UG/L	862	0.000
7)	74-83-9 Bromomethane	6.42	549	94	4666	0.20	UG/L	893	0.129
8)	75-00-3 Chloroethane	0.00	572	49	0	Not Found	UG/L	863	0.000
9)	75-69-4 Trichlorofluoromethane	7.34	629	101	10873	0.11	UG/L	983	0.566
10)	75-35-4 1,1-Dichloroethene	8.55	731	61	3011	0.04	UG/L	856	0.447
11)	75-09-2 Methylene Chloride	9.56	817	49	1012621	2.07	UG/L	843	2.706
12)	156-60-5 Trans-1,2-Dichloroethene	10.12	866	61	2435	0.03	UG/L	829	0.458
13)	75-34-3 1,1-Dichloroethane	0.00	935	63	0	Not Found	UG/L	569	0.000
14)	156-59-4 Cis-1,2-Dichloroethene	11.99	1026	61	2956	0.03	UG/L	732	0.469
15)	590-20-7 2,2-Dichloropropane	0.00	1026	97	0	Not Found	UG/L	774	0.000
16)	74-97-5 Bromochloromethane	12.41	1062	49	5077	0.07	UG/L	885	0.428
17)	67-66-3 Chloroform	12.52	1071	83	422923	4.37	UG/L	949	0.534
18)	71-55-6 1,1,1-Trichloroethane	12.90	1103	97	3932	0.03	UG/L	823	0.685
19)	563-58-6 1,1-Dichloropropene	13.18	1128	75	4134	0.05	UG/L	843	0.467
20)	56-23-5 Carbon Tetrachloride	13.20	1129	117	3262	0.05	UG/L	928	0.381
21)	71-43-2 Benzene	13.54	1159	78	10292	0.05	UG/L	979	1.092
22)	107-06-2 1,2-Dichloroethane	0.00	1161	62	0	Not Found	UG/L	656	0.000
23)	79-01-6 Trichloroethene	14.59	1249	130	4967	0.08	UG/L	970	0.343
24)	78-87-5 1,2,-Dichloropropane	0.00	1284	63	0	Not Found	UG/L	573	0.000
25)	74-95-3 Dibromomethane	15.19	1300	93	2815	0.10	UG/L	935	0.161
26)	75-27-4 Bromodichloromethane	15.41	1319	83	73849	1.20	UG/L	985	0.339
27)	10061-01-5 Cis-1,3-Dichloropropene	16.14	1381	75	2603	0.03	UG/L	926	0.445
28)	108-88-3 Toluene	16.74	1433	91	32931	0.10	UG/L	979	1.755
29)	10061-02-6 Trans-1,3-Dichloropropene	17.01	1456	75	1840	0.03	UG/L	783	0.402
30)	79-00-5 1,1,2-Trichloroethane	17.37	1487	97	1835	0.05	UG/L	742	0.224

* Compound is ISTD

Operator ID: MC Quant Time: 07/15/99 10:38
 Output File: AE04171.1A2 Injected at: 07/14/99 20:05
 Data File: AE04171.MS Dilution Factor: 1.00
 Name: AE04171 Instrument ID: 20701-1284
 Sample: Date: 7/9/1999 by Jerald Conway

ID File: VOC624D.QCI

Comment: Location: Perry/Madison (#5219)

Last Calibration: 07/15/99

Last Qcal Time: 07/15/99 09:41

	Compound	R.T.	Scan#	Q ion	Area	Conc	Units	Fit	Rf
31)	142-28-9 1,3-Dichloropropane	0.00	1512	76	0	Not Found	UG/L	614	0.000
32)	127-18-4 Tetrachloroethene	17.69	1514	166	38478	0.60	UG/L	985	0.357
33)	124-48-1 Dibromochloromethane	18.09	1549	129	43529	1.13	UG/L	994	0.214
34)	106-93-4 1,2-Dibromoethane	18.36	1572	107	2076	0.06	UG/L	704	0.204
35)	108-90-7 Chlorobenzene	19.15	1639	112	11920	0.07	UG/L	944	0.945
36)	630-20-6 1,1,1,2-Tetrachloroethane	19.25	1648	131	2695	0.05	UG/L	929	0.330
37)	100-41-4 Ethylbenzene	19.26	1649	91	37533	0.13	UG/L	991	1.657
38)	108-38-3 1,3-Dimethylbenzene (m-Xylene)	19.45	1665	91	68606	0.12	UG/L	994	3.276
39)	106-42-3 1,4-Dimethylbenzene (p-Xylene)	19.45	1665	91	68606	0.12	UG/L	993	3.276
40)	95-47-6 1,2-Dimethylbenzene (o-Xylene)	0.00	1727	91	0	Not Found	UG/L	696	0.000
41)	100-42-5 Styrene	20.16	1726	104	18843	0.15	UG/L	966	0.678
42)	75-25-2 Bromoform	20.58	1762	171	45879	1.31	UG/L	966	0.193
43)	98-82-8 Isopropylbenzene	20.76	1777	105	49471	0.16	UG/L	974	1.750
44)	79-34-5 1,1,2,2-Tetrachloroethane	0.00	1817	83	0	Not Found	UG/L	467	0.000
45)	96-18-4 1,2,3-Trichloropropane	0.00	1828	75	0	Not Found	UG/L	770	0.000
46)	108-86-1 Bromobenzene	0.00	1834	77	0	Not Found	UG/L	559	0.000
47)	103-65-1 n-Propylbenzene	21.46	1837	91	38154	0.10	UG/L	923	2.036
48)	95-49-8 2-Chlorotoluene	21.70	1858	126	14665	0.19	UG/L	946	0.435
49)	108-67-8 1,3,5-Trimethylbenzene	21.71	1859	105	43699	0.15	UG/L	941	1.650
50)	106-43-4 4-Chlorotoluene	21.89	1874	91	23390	0.10	UG/L	939	1.285
51)	98-06-6 tert-Butylbenzene	22.34	1913	119	48619	0.16	UG/L	959	1.690
52)	95-63-6 1,2,4-Trimethylbenzene	22.41	1919	105	47190	0.15	UG/L	975	1.703
53)	135-98-8 sec-Butylbenzene	22.72	1945	105	43071	0.13	UG/L	961	1.779
54)	99-87-6 4-Isopropyltoluene	22.91	1962	119	64939	0.22	UG/L	947	1.645
55)	541-73-1 1,3-Dichlorobenzene	23.02	1971	146	26693	0.18	UG/L	975	0.831
56)	106-46-7 1,4-Dichlorobenzene	23.02	1971	146	17297	0.09	UG/L	948	1.058
57)	104-51-8 n-Butylbenzene	23.67	2027	91	39222	0.16	UG/L	967	1.375
58)	95-50-1 1,2-Dichlorobenzene	0.00	2046	146	0	Not Found	UG/L	608	0.000
59)	96-12-8 1,2-Dibromo-3-Chloropropane	0.00	2172	75	0	Not Found	UG/L	689	0.000
60)	120-82-1 1,2,4-Trichlorobenzene	27.16	2326	180	16525	0.23	UG/L	903	0.394

* Compound is ISTD

Operator ID: MC

Quant Time: 07/15/99 10:40

Output File: AE04172.1A2

Injected at: 07/14/99 20:45

Data File: AE04172.MS

Dilution Factor: 1.00

Name: AE04172

Instrument ID: 20701-1284

Sample: Date: 7/9/1999 by Jerald Conway

ID File: VOC624D.QCI

Comment: Location: Lawrence / Madison (#5228)

Last Calibration: 07/15/99

Last Qcal Time: 07/15/99 09:41

	Compound	R.T.	Scan#	Q ion	Area	Conc	Units	Fit	Rf	
31)	142-28-9	1,3-Dichloropropane	0.00	1512	76	0	Not Found	UG/L	440	0.000
32)	127-18-4	Tetrachloroethene	17.70	1515	166	74149	1.19	UG/L	985	0.356
33)	124-48-1	Dibromochloromethane	18.09	1548	129	48952	1.30	UG/L	992	0.216
34)	106-93-4	1,2-Dibromoethane	0.00	1572	107	0	Not Found	UG/L	508	0.000
35)	108-90-7	Chlorobenzene	0.00	1640	112	0	Not Found	UG/L	788	0.000
36)	630-20-6	1,1,1,2-Tetrachloroethane	0.00	1649	131	0	Not Found	UG/L	818	0.000
37)	100-41-4	Ethylbenzene	19.26	1649	91	20780	0.07	UG/L	960	1.656
38)	108-38-3	1,3-Dimethylbenzene (m-Xylene)	19.45	1665	91	21660	0.04	UG/L	980	3.278
39)	106-42-3	1,4-Dimethylbenzene (p-Xylene)	19.45	1665	91	21660	0.04	UG/L	980	3.278
40)	95-47-6	1,2-Dimethylbenzene (o-Xylene)	20.15	1725	91	11248	0.04	UG/L	850	1.507
41)	100-42-5	Styrene	20.21	1730	104	2444	0.02	UG/L	832	0.675
42)	75-25-2	Bromoform	20.57	1761	171	49668	1.46	UG/L	956	0.195
43)	98-82-8	Isopropylbenzene	20.67	1770	105	3712	0.01	UG/L	874	1.751
44)	79-34-5	1,1,2,2-Tetrachloroethane	0.00	1817	83	0	Not Found	UG/L	203	0.000
45)	96-18-4	1,2,3-Trichloropropane	0.00	1828	75	0	Not Found	UG/L	387	0.000
46)	108-86-1	Bromobenzene	0.00	1834	77	0	Not Found	UG/L	674	0.000
47)	103-65-1	n-Propylbenzene	0.00	1844	91	0	Not Found	UG/L	700	0.000
48)	95-49-8	2-Chlorotoluene	0.00	1852	126	0	Not Found	UG/L	737	0.000
49)	108-67-8	1,3,5-Trimethylbenzene	21.72	1859	105	17188	0.06	UG/L	866	1.652
50)	106-43-4	4-Chlorotoluene	21.84	1869	91	3195	0.01	UG/L	802	1.285
51)	98-06-6	tert-Butylbenzene	22.33	1912	119	23471	0.08	UG/L	925	1.689
52)	95-63-6	1,2,4-Trimethylbenzene	22.40	1918	105	23320	0.08	UG/L	947	1.707
53)	135-98-8	sec-Butylbenzene	0.00	1947	105	0	Not Found	UG/L	528	0.000
54)	99-87-6	4-Isopropyltoluene	22.91	1962	119	68910	0.24	UG/L	946	1.644
55)	541-73-1	1,3-Dichlorobenzene	23.03	1972	146	23374	0.16	UG/L	940	0.831
56)	106-46-7	1,4-Dichlorobenzene	23.16	1983	146	88849	0.50	UG/L	971	1.027
57)	104-51-8	n-Butylbenzene	23.68	2028	91	18300	0.08	UG/L	761	1.377
58)	95-50-1	1,2-Dichlorobenzene	0.00	2046	146	0	Not Found	UG/L	524	0.000
59)	96-12-8	1,2-Dibromo-3-Chloropropane	0.00	2171	75	0	Not Found	UG/L	864	0.000
60)	120-82-1	1,2,4-Trichlorobenzene	0.00	2327	180	0	Not Found	UG/L	840	0.000

* Compound is ISTD

Operator ID: MC Quant Time: 07/15/99 10:40
 Output File: AE04173.1A2 Injected at: 07/14/99 21:24
 Data File: AE04173.MS Dilution Factor: 1.00
 Name: AE04173 Instrument ID: 20701-1284
 Sample: Date: 7/9/1999 by Jerald Conway

ID File: VOC624D.QCI
 Comment: Location: McDonough / Madison (#5237)
 Last Calibration: 07/15/99 Last Qcal Time: 07/15/99 09:41

Compound		R.T.	Scan#	Q	ion	Area	Conc	Units	Fit	Rf
1)	*107-06-2 Fluorobenzene	13.96	1194	96		849346	5.00	UG/L	997	1.000
2)	4-Bromofluorobenzene (SG)	21.07	1804	95		458882	5.00	UG/L	999	0.541
3)	1,2-Dichlorobenzene-d4 (SG)	23.82	2040	152		269905	5.00	UG/L	835	0.318
4)	75-71-8 Dichlorodifluoromethane	4.58	392	85		6280	0.08	UG/L	887	0.445
5)	74-87-3 Chloromethane	0.00	429	47		0	Not Found	UG/L	555	0.000
6)	75-01-4 Vinyl Chloride	0.00	472	62		0	Not Found	UG/L	905	0.000
7)	74-83-9 Bromomethane	0.00	542	94		0	Not Found	UG/L	936	0.000
8)	75-00-3 Chloroethane	0.00	566	49		0	Not Found	UG/L	174	0.000
9)	75-69-4 Trichlorofluoromethane	7.33	628	101		3792	0.04	UG/L	985	0.565
10)	75-35-4 1,1-Dichloroethene	0.00	730	61		0	Not Found	UG/L	846	0.000
11)	75-09-2 Methylene Chloride	9.53	815	49		967747	2.11	UG/L	848	2.696
12)	156-60-5 Trans-1,2-Dichloroethene	0.00	867	61		0	Not Found	UG/L	634	0.000
13)	75-34-3 1,1-Dichloroethane	0.00	935	63		0	Not Found	UG/L	627	0.000
14)	156-59-4 Cis-1,2-Dichloroethene	11.95	1023	61		1727	0.02	UG/L	898	0.469
15)	590-20-7 2,2-Dichloropropane	0.00	1029	97		0	Not Found	UG/L	837	0.000
16)	74-97-5 Bromochloromethane	12.40	1061	49		1706	0.02	UG/L	843	0.427
17)	67-66-3 Chloroform	12.50	1070	83		292093	3.30	UG/L	954	0.522
18)	71-55-6 1,1,1-Trichloroethane	0.00	1105	97		0	Not Found	UG/L	550	0.000
19)	563-58-6 1,1-Dichloropropene	0.00	1128	75		0	Not Found	UG/L	615	0.000
20)	56-23-5 Carbon Tetrachloride	0.00	1131	117		0	Not Found	UG/L	815	0.000
21)	71-43-2 Benzene	13.52	1157	78		7168	0.04	UG/L	967	1.092
22)	107-06-2 1,2-Dichloroethane	0.00	1161	62		0	Not Found	UG/L	513	0.000
23)	79-01-6 Trichloroethene	14.61	1250	130		732	0.01	UG/L	885	0.343
24)	78-87-5 1,2,-Dichloropropane	0.00	1284	63		0	Not Found	UG/L	464	0.000
25)	74-95-3 Dibromomethane	0.00	1302	93		0	Not Found	UG/L	691	0.000
26)	75-27-4 Bromodichloromethane	15.39	1317	83		81078	1.40	UG/L	968	0.342
27)	10061-01-5 Cis-1,3-Dichloropropene	0.00	1384	75		0	Not Found	UG/L	621	0.000
28)	108-88-3 Toluene	16.73	1432	91		26801	0.09	UG/L	989	1.755
29)	10061-02-6 Trans-1,3-Dichloropropene	0.00	1457	75		0	Not Found	UG/L	540	0.000
30)	79-00-5 1,1,2-Trichloroethane	0.00	1484	97		0	Not Found	UG/L	556	0.000

* Compound is ISTD

Operator ID: MC Quant Time: 07/15/99 10:40
 Output File: AE04173.1A2 Injected at: 07/14/99 21:24
 Data File: AE04173.MS Dilution Factor: 1.00
 Name: AE04173 Instrument ID: 20701-1284
 Sample Date: 7/9/1999 by Jerald Conway

ID File: VOC624D.QCI

Comment: Location: McDonough / Madison (#5237)

Last Calibration: 07/15/99

Last Qcal Time: 07/15/99 09:41

	Compound	R.T.	Scan#	Q ion	Area	Conc	Units	Fit	RF
31)	142-28-9	1,3-Dichloropropane	0.00	1512	76	0 Not Found	UG/L	360	0.000
32)	127-18-4	Tetrachloroethene	17.70	1515	166	33042	0.54 UG/L	983	0.358
33)	124-48-1	Dibromochloromethane	18.07	1547	129	70344	1.86 UG/L	991	0.223
34)	106-93-4	1,2-Dibromoethane	0.00	1572	107	0 Not Found	UG/L	546	0.000
35)	108-90-7	Chlorobenzene	19.15	1639	112	3797	0.02 UG/L	869	0.944
36)	630-20-6	1,1,1,2-Tetrachloroethane	0.00	1649	131	0 Not Found	UG/L	502	0.000
37)	100-41-4	Ethylbenzene	19.25	1648	91	17315	0.06 UG/L	959	1.656
38)	108-38-3	1,3-Dimethylbenzene (m-Xylene)	19.43	1663	91	33635	0.06 UG/L	992	3.278
39)	106-42-3	1,4-Dimethylbenzene (p-Xylene)	19.43	1663	91	33635	0.06 UG/L	992	3.278
40)	95-47-6	1,2-Dimethylbenzene (o-Xylene)	20.16	1726	91	16267	0.06 UG/L	774	1.507
41)	100-42-5	Styrene	20.16	1726	104	3506	0.03 UG/L	862	0.675
42)	75-25-2	Bromoform	20.54	1759	171	74785	2.17 UG/L	961	0.204
43)	98-82-8	Isopropylbenzene	20.75	1776	105	20710	0.07 UG/L	943	1.751
44)	79-34-5	1,1,2,2-Tetrachloroethane	0.00	1817	83	0 Not Found	UG/L	529	0.000
45)	96-18-4	1,2,3-Trichloropropane	0.00	1828	75	0 Not Found	UG/L	104	0.000
46)	108-86-1	Bromobenzene	0.00	1834	77	0 Not Found	UG/L	685	0.000
47)	103-65-1	n-Propylbenzene	0.00	1839	91	0 Not Found	UG/L	487	0.000
48)	95-49-8	2-Chlorotoluene	0.00	1857	126	0 Not Found	UG/L	822	0.000
49)	108-67-8	1,3,5-Trimethylbenzene	21.70	1858	105	29581	0.11 UG/L	928	1.651
50)	106-43-4	4-Chlorotoluene	21.88	1873	91	9612	0.04 UG/L	850	1.285
51)	98-06-6	tert-Butylbenzene	22.26	1906	119	6498	0.02 UG/L	899	1.688
52)	95-63-6	1,2,4-Trimethylbenzene	22.39	1918	105	26597	0.09 UG/L	979	1.706
53)	135-98-8	sec-Butylbenzene	0.00	1947	105	0 Not Found	UG/L	429	0.000
54)	99-87-6	4-Isopropyltoluene	22.90	1961	119	73995	0.27 UG/L	973	1.643
55)	541-73-1	1,3-Dichlorobenzene	23.00	1970	146	29956	0.21 UG/L	975	0.831
56)	106-46-7	1,4-Dichlorobenzene	23.15	1982	146	76765	0.44 UG/L	947	1.031
57)	104-51-8	n-Butylbenzene	23.67	2027	91	22233	0.10 UG/L	812	1.377
58)	95-50-1	1,2-Dichlorobenzene	0.00	2046	146	0 Not Found	UG/L	587	0.000
59)	96-12-8	1,2-Dibromo-3-Chloropropane	0.00	2170	75	0 Not Found	UG/L	881	0.000
60)	120-82-1	1,2,4-Trichlorobenzene	27.14	2324	180	6393	0.10 UG/L	892	0.394

* Compound is ISTD

Operator ID: MC Quant Time: 07/15/99 10:40
Output File: AE04173.1A2 Injected at: 07/14/99 21:24
Data File: AE04173.MS Dilution Factor: 1.00
Name: AE04173 Instrument ID: 20701-1284
Sample Date: 7/9/1999 by Jerald Conway

ID File: VOC624D.QCI

Comment: Location: McDonough / Madison (#5237)

Last Calibration: 07/15/99

Last Qcal Time: 07/15/99 09:41

	Compound	R.T.	Scan#	Q ion	Area	Conc	Units	Fit	Rf
61)	87-68-3 Hexachlorobutadiene	27.41	2347	225	7242	0.09	UG/L	885	0.483
62)	91-20-3 Naphthalene	27.77	2379	128	12715	0.14	UG/L	879	0.552
63)	82-61-6 1,2,3-Trichlorobenzene	0.00	2431	180	0	Not Found	UG/L	836	0.000

* Compound is ISTD

Operator ID: MC Quant Time: 07/15/99 10:40
 Output File: AE04174.1A2 Injected at: 07/14/99 22:04
 Data File: AE04174.MS Dilution Factor: 1.00
 Name: AE04174 Instrument ID: 20701-1284
 Sample Date: 7/9/1999 by Jerald Conway

ID File: VOC624D.QCI

Comment: Location: Hull / Madison (#5237A)

Last Calibration: 07/15/99

Last Qcal Time: 07/15/99 09:41

	Compound	R.T.	Scan#	Q ion	Area	Conc	Units	Fit	Rf
1)	*107-06-2 Fluorobenzene	13.97	1196	96	831185	5.00	UG/L	997	1.000
2)	4-Bromofluorobenzene (SG)	21.07	1805	95	492364	5.00	UG/L	999	0.593
3)	1,2-Dichlorobenzene-d4 (SG)	23.83	2042	152	278223	5.00	UG/L	719	0.335
4)	75-71-8 Dichlorodifluoromethane	4.57	391	85	5496	0.07	UG/L	860	0.445
5)	74-87-3 Chloromethane	0.00	437	47	0	Not Found	UG/L	128	0.000
6)	75-01-4 Vinyl Chloride	0.00	464	62	0	Not Found	UG/L	825	0.000
7)	74-83-9 Bromomethane	6.42	549	94	5937	0.28	UG/L	907	0.129
8)	75-00-3 Chloroethane	6.56	561	49	512	0.06	UG/L	786	0.050
9)	75-69-4 Trichlorofluoromethane	7.32	627	101	7316	0.08	UG/L	982	0.565
10)	75-35-4 1,1-Dichloroethene	0.00	732	61	0	Not Found	UG/L	637	0.000
11)	75-09-2 Methylene Chloride	9.56	818	49	932234	2.07	UG/L	832	2.704
12)	156-60-5 Trans-1,2-Dichloroethene	0.00	867	61	0	Not Found	UG/L	365	0.000
13)	75-34-3 1,1-Dichloroethane	0.00	942	63	0	Not Found	UG/L	728	0.000
14)	156-59-4 Cis-1,2-Dichloroethene	0.00	1025	61	0	Not Found	UG/L	889	0.000
15)	590-20-7 2,2-Dichloropropane	0.00	1026	97	0	Not Found	UG/L	571	0.000
16)	74-97-5 Bromochloromethane	0.00	1062	49	0	Not Found	UG/L	644	0.000
17)	67-66-3 Chloroform	12.51	1071	83	695263	7.94	UG/L	958	0.527
18)	71-55-6 1,1,1-Trichloroethane	0.00	1105	97	0	Not Found	UG/L	650	0.000
19)	563-58-6 1,1-Dichloropropene	0.00	1128	75	0	Not Found	UG/L	133	0.000
20)	56-23-5 Carbon Tetrachloride	0.00	1131	117	0	Not Found	UG/L	930	0.000
21)	71-43-2 Benzene	13.53	1159	78	7595	0.04	UG/L	990	1.092
22)	107-06-2 1,2-Dichloroethane	0.00	1162	62	0	Not Found	UG/L	402	0.000
23)	79-01-6 Trichloroethene	14.60	1251	130	1420	0.02	UG/L	855	0.343
24)	78-87-5 1,2,-Dichloropropane	0.00	1284	63	0	Not Found	UG/L	325	0.000
25)	74-95-3 Dibromomethane	15.19	1301	93	1568	0.06	UG/L	873	0.161
26)	75-27-4 Bromodichloromethane	15.40	1319	83	110677	1.91	UG/L	974	0.350
27)	10061-01-5 Cis-1,3-Dichloropropene	0.00	1384	75	0	Not Found	UG/L	272	0.000
28)	108-88-3 Toluene	16.74	1434	91	24469	0.08	UG/L	983	1.755
29)	10061-02-6 Trans-1,3-Dichloropropene	0.00	1457	75	0	Not Found	UG/L	511	0.000
30)	79-00-5 1,1,2-Trichloroethane	0.00	1485	97	0	Not Found	UG/L	569	0.000

* Compound is ISTD

Operator ID: MC Quant Time: 07/15/99 10:40
 Output File: AE04174.1A2 Injected at: 07/14/99 22:04
 Data File: AE04174.MS Dilution Factor: 1.00
 Name: AE04174 Instrument ID: 20701-1284
 Sample: Date: 7/9/1999 by Jerald Conway

ID File: VOC624D.QCI

Comment: Location: Hull / Madison (#5237A)

Last Calibration: 07/15/99

Last Qcal Time: 07/15/99 09:41

	Compound	R.T.	Scan#	Q ion	Area	Conc	Units	Fit	Rf	
31)	142-28-9	1,3-Dichloropropane	0.00	1513	76	0	Not Found	UG/L	362	0.000
32)	127-18-4	Tetrachloroethene	17.68	1514	166	6563	0.11	UG/L	959	0.359
33)	124-48-1	Dibromochloromethane	18.08	1548	129	51193	1.42	UG/L	993	0.217
34)	106-93-4	1,2-Dibromoethane	0.00	1572	107	0	Not Found	UG/L	629	0.000
35)	108-90-7	Chlorobenzene	19.14	1639	112	2768	0.02	UG/L	780	0.944
36)	630-20-6	1,1,1,2-Tetrachloroethane	0.00	1649	131	0	Not Found	UG/L	663	0.000
37)	100-41-4	Ethylbenzene	19.27	1651	91	18886	0.07	UG/L	957	1.656
38)	108-38-3	1,3-Dimethylbenzene (m-Xylene	19.42	1664	91	26389	0.05	UG/L	994	3.278
39)	106-42-3	1,4-Dimethylbenzene (p-Xylene	19.42	1664	91	26389	0.05	UG/L	993	3.278
40)	95-47-6	1,2-Dimethylbenzene (o-Xylene	20.15	1726	91	15342	0.06	UG/L	802	1.507
41)	100-42-5	Styrene	20.16	1727	104	8127	0.07	UG/L	919	0.676
42)	75-25-2	Bromoform	20.55	1760	171	43406	1.35	UG/L	946	0.194
43)	98-82-8	Isopropylbenzene	20.74	1777	105	9651	0.03	UG/L	927	1.751
44)	79-34-5	1,1,2,2-Tetrachloroethane	0.00	1818	83	0	Not Found	UG/L	681	0.000
45)	96-18-4	1,2,3-Trichloropropane	0.00	1829	75	0	Not Found	UG/L	245	0.000
46)	108-86-1	Bromobenzene	0.00	1829	77	0	Not Found	UG/L	857	0.000
47)	103-65-1	n-Propylbenzene	21.44	1837	91	12504	0.04	UG/L	874	2.036
48)	95-49-8	2-Chlorotoluene	21.69	1858	126	10201	0.14	UG/L	818	0.435
49)	108-67-8	1,3,5-Trimethylbenzene	21.71	1860	105	35250	0.13	UG/L	866	1.651
50)	106-43-4	4-Chlorotoluene	21.88	1874	91	12468	0.06	UG/L	818	1.285
51)	98-06-6	tert-Butylbenzene	22.33	1913	119	18006	0.06	UG/L	937	1.689
52)	95-63-6	1,2,4-Trimethylbenzene	22.40	1919	105	28971	0.10	UG/L	945	1.706
53)	135-98-8	sec-Butylbenzene	0.00	1947	105	0	Not Found	UG/L	440	0.000
54)	99-87-6	4-Isopropyltoluene	22.90	1962	119	35449	0.13	UG/L	890	1.647
55)	541-73-1	1,3-Dichlorobenzene	23.01	1971	146	23073	0.17	UG/L	940	0.831
56)	106-46-7	1,4-Dichlorobenzene	23.15	1983	146	82269	0.48	UG/L	955	1.028
57)	104-51-8	n-Butylbenzene	23.67	2027	91	15571	0.07	UG/L	791	1.377
58)	95-50-1	1,2-Dichlorobenzene	0.00	2046	146	0	Not Found	UG/L	621	0.000
59)	96-12-8	1,2-Dibromo-3-Chloropropane	0.00	2172	75	0	Not Found	UG/L	627	0.000
60)	120-82-1	1,2,4-Trichlorobenzene	27.15	2326	180	6007	0.09	UG/L	827	0.394

* Compound is ISTD

Operator ID: MC
 Output File: AE04174.1A2
 Data File: AE04174.MS
 Name: AE04174
 Sample: Date: 7/9/1999 by Jerald Conway

Quant Time: 07/15/99 10:40
 Injected at: 07/14/99 22:04
 Dilution Factor: 1.00
 Instrument ID: 20701-1284

ID File: VOC624D.QCI
 Comment: Location: Hull / Madison (#5237A)
 Last Calibration: 07/15/99

Last Qcal Time: 07/15/99 09:41

Compound		R.T.	Scan#	Q ion	Area	Conc	Units	Fit	Rf
61)	87-68-3 Hexachlorobutadiene	27.44	2351	225	12084	0.15	UG/L	826	0.481
62)	91-20-3 Naphthalene	27.78	2380	128	9753	0.11	UG/L	922	0.552
63)	82-61-6 1,2,3-Trichlorobenzene	28.43	2436	180	6247	0.10	UG/L	824	0.359

* Compound is ISTD

Operator ID: MC Quant Time: 07/15/99 10:41
 Output File: AE04175.1A2 Injected at: 07/15/99 00:03
 Data File: AE04175.MS Dilution Factor: 1.00
 Name: AE04175 Instrument ID: 20701-1284
 Sample: Date: 7/9/1999 by Jerald Conway

ID File: VOC624D.QCI

Comment: Location: Decatur / Madison (#5253)

Last Calibration: 07/15/99

Last Qcal Time: 07/15/99 09:41

	Compound	R.T.	Scan#	Q ion	Area	Conc	Units	Fit	Rf
1)	*107-06-2 Fluorobenzene	13.97	1195	96	888652	5.00	UG/L	998	1.000
2)	4-Bromofluorobenzene (SG)	21.06	1803	95	474884	5.00	UG/L	999	0.535
3)	1,2-Dichlorobenzene-d4 (SG)	23.83	2041	152	290171	5.00	UG/L	757	0.327
4)	75-71-8 Dichlorodifluoromethane	4.56	390	85	5059	0.06	UG/L	882	0.445
5)	74-87-3 Chloromethane	0.00	437	47	0	Not Found	UG/L	160	0.000
6)	75-01-4 Vinyl Chloride	0.00	459	62	0	Not Found	UG/L	908	0.000
7)	74-83-9 Bromomethane	0.00	544	94	0	Not Found	UG/L	925	0.000
8)	75-00-3 Chloroethane	0.00	565	49	0	Not Found	UG/L	331	0.000
9)	75-69-4 Trichlorofluoromethane	7.32	627	101	7067	0.07	UG/L	977	0.565
10)	75-35-4 1,1-Dichloroethene	0.00	729	61	0	Not Found	UG/L	715	0.000
11)	75-09-2 Methylene Chloride	9.55	816	49	890292	1.82	UG/L	821	2.757
12)	156-60-5 Trans-1,2-Dichloroethene.	0.00	864	61	0	Not Found	UG/L	850	0.000
13)	75-34-3 1,1-Dichloroethane	0.00	935	63	0	Not Found	UG/L	668	0.000
14)	156-59-4 Cis-1,2-Dichloroethene	0.00	1029	61	0	Not Found	UG/L	754	0.000
15)	590-20-7 2,2-Dichloropropane	0.00	1022	97	0	Not Found	UG/L	647	0.000
16)	74-97-5 Bromochloromethane	12.39	1060	49	1699	0.02	UG/L	712	0.427
17)	67-66-3 Chloroform	12.50	1070	83	834483	8.88	UG/L	954	0.529
18)	71-55-6 1,1,1-Trichloroethane	0.00	1105	97	0	Not Found	UG/L	684	0.000
19)	563-58-6 1,1-Dichloropropene	0.00	1128	75	0	Not Found	UG/L	330	0.000
20)	56-23-5 Carbon Tetrachloride	0.00	1130	117	0	Not Found	UG/L	869	0.000
21)	71-43-2 Benzene	13.53	1158	78	7571	0.04	UG/L	968	1.092
22)	107-06-2 1,2-Dichloroethane	0.00	1161	62	0	Not Found	UG/L	160	0.000
23)	79-01-6 Trichloroethene	14.58	1248	130	1247	0.02	UG/L	807	0.343
24)	78-87-5 1,2,-Dichloropropane	0.00	1284	63	0	Not Found	UG/L	411	0.000
25)	74-95-3 Dibromomethane	0.00	1301	93	0	Not Found	UG/L	807	0.000
26)	75-27-4 Bromodichloromethane	15.39	1318	83	138971	2.21	UG/L	975	0.355
27)	10061-01-5 Cis-1,3-Dichloropropene	0.00	1390	75	0	Not Found	UG/L	784	0.000
28)	108-88-3 Toluene	16.73	1432	91	24167	0.08	UG/L	973	1.756
29)	10061-02-6 Trans-1,3-Dichloropropene	0.00	1457	75	0	Not Found	UG/L	605	0.000
30)	79-00-5 1,1,2-Trichloroethane	0.00	1484	97	0	Not Found	UG/L	536	0.000

* Compound is ISTD

Operator ID: MC Quant Time: 07/15/99 10:41
 Output File: AE04175.1A2 Injected at: 07/15/99 00:03
 Data File: AE04175.MS Dilution Factor: 1.00
 Name: AE04175 Instrument ID: 20701-1284
 Sample Date: 7/9/1999 by Jerald Conway

ID File: VOC624D.QCI

Comment: Location: Decatur / Madison (#5253)

Last Calibration: 07/15/99

Last Qcal Time: 07/15/99 09:41

	Compound	R.T.	Scan#	Q ion	Area	Conc	Units	Fit	Rf
31)	142-28-9	1,3-Dichloropropane	0.00	1512	76	0 Not Found	UG/L	456	0.000
32)	127-18-4	Tetrachloroethene	17.70	1515	166	7237	0.11 UG/L	984	0.359
33)	124-48-1	Dibromochloromethane	18.08	1548	129	59416	1.53 UG/L	994	0.219
34)	106-93-4	1,2-Dibromoethane	0.00	1571	107	0 Not Found	UG/L	275	0.000
35)	108-90-7	Chlorobenzene	19.15	1639	112	4645	0.03 UG/L	875	0.944
36)	630-20-6	1,1,1,2-Tetrachloroethane	0.00	1648	131	0 Not Found	UG/L	665	0.000
37)	100-41-4	Ethylbenzene	19.26	1649	91	20703	0.07 UG/L	978	1.656
38)	108-38-3	1,3-Dimethylbenzene (m-Xylene	19.42	1663	91	28098	0.05 UG/L	988	3.278
39)	106-42-3	1,4-Dimethylbenzene (p-Xylene	19.42	1663	91	28098	0.05 UG/L	987	3.278
40)	95-47-6	1,2-Dimethylbenzene (o-Xylene	20.15	1725	91	13427	0.05 UG/L	791	1.507
41)	100-42-5	Styrene	20.16	1726	104	6970	0.06 UG/L	896	0.676
42)	75-25-2	Bromoform	20.56	1760	171	60984	1.74 UG/L	965	0.198
43)	98-82-8	Isopropylbenzene	20.74	1776	105	15600	0.05 UG/L	959	1.751
44)	79-34-5	1,1,2,2-Tetrachloroethane	0.00	1817	83	0 Not Found	UG/L	421	0.000
45)	96-18-4	1,2,3-Trichloropropane	0.00	1828	75	0 Not Found	UG/L	570	0.000
46)	108-86-1	Bromobenzene	21.33	1827	77	3390	0.02 UG/L	837	0.797
47)	103-65-1	n-Propylbenzene	21.44	1836	91	12731	0.04 UG/L	938	2.036
48)	95-49-8	2-Chlorotoluene	21.70	1858	126	8325	0.11 UG/L	884	0.435
49)	108-67-8	1,3,5-Trimethylbenzene	21.71	1859	105	28780	0.10 UG/L	939	1.651
50)	106-43-4	4-Chlorotoluene	21.88	1873	91	12399	0.05 UG/L	887	1.285
51)	98-06-6	tert-Butylbenzene	22.33	1912	119	27173	0.09 UG/L	948	1.689
52)	95-63-6	1,2,4-Trimethylbenzene	22.39	1917	105	34433	0.11 UG/L	953	1.705
53)	135-98-8	sec-Butylbenzene	0.00	1946	105	0 Not Found	UG/L	524	0.000
54)	99-87-6	4-Isopropyltoluene	22.90	1961	119	25434	0.09 UG/L	882	1.649
55)	541-73-1	1,3-Dichlorobenzene	23.01	1970	146	27905	0.19 UG/L	952	0.831
56)	106-46-7	1,4-Dichlorobenzene	23.15	1982	146	76704	0.42 UG/L	952	1.033
57)	104-51-8	n-Butylbenzene	23.66	2026	91	21002	0.09 UG/L	844	1.377
58)	95-50-1	1,2-Dichlorobenzene	0.00	2046	146	0 Not Found	UG/L	523	0.000
59)	96-12-8	1,2-Dibromo-3-Chloropropane	0.00	2173	75	0 Not Found	UG/L	882	0.000
60)	120-82-1	1,2,4-Trichlorobenzene	27.15	2325	180	5838	0.08 UG/L	894	0.394

* Compound is ISTD

Operator ID: MC

Quant Time: 07/15/99 10:41

Output File: AE04176.1A2

Injected at: 07/15/99 00:43

Data File: AE04176.MS

Dilution Factor: 1.00

Name: AE04176

Instrument ID: 20701-1284

Sample: Date: 7/9/1999 by Jerald Conway

ID File: VOC624D.QCI

Comment: Location: McDonough / Dexter (#5240)

Last Calibration: 07/15/99

Last Qcal Time: 07/15/99 09:41

	Compound	R.T.	Scan#	Q ion	Area	Conc	Units	Fit	Rf
1)	*107-06-2 Fluorobenzene	13.97	1195	96	845725	5.00	UG/L	996	1.000
2)	4-Bromofluorobenzene (SG)	21.07	1804	95	491327	5.00	UG/L	999	0.581
3)	1,2-Dichlorobenzene-d4 (SG)	23.85	2042	152	287221	5.00	UG/L	689	0.340
4)	75-71-8 Dichlorodifluoromethane	4.56	390	85	5136	0.07	UG/L	875	0.445
5)	74-87-3 Chloromethane	5.10	436	47	4542	0.13	UG/L	787	0.210
6)	75-01-4 Vinyl Chloride	0.00	471	62	0	Not Found	UG/L	976	0.000
7)	74-83-9 Bromomethane	6.40	548	94	7612	0.35	UG/L	917	0.129
8)	75-00-3 Chloroethane	0.00	574	49	0	Not Found	UG/L	758	0.000
9)	75-69-4 Trichlorofluoromethane	7.33	628	101	9486	0.10	UG/L	981	0.566
10)	75-35-4 1,1-Dichloroethene	0.00	732	61	0	Not Found	UG/L	607	0.000
11)	75-09-2 Methylene Chloride	9.53	815	49	891768	1.93	UG/L	849	2.734
12)	156-60-5 Trans-1,2-Dichloroethene	0.00	865	61	0	Not Found	UG/L	714	0.000
13)	75-34-3 1,1-Dichloroethane	0.00	935	63	0	Not Found	UG/L	379	0.000
14)	156-59-4 Cis-1,2-Dichloroethene	11.97	1024	61	13160	0.17	UG/L	960	0.471
15)	590-20-7 2,2-Dichloropropane	0.00	1025	97	0	Not Found	UG/L	616	0.000
16)	74-97-5 Bromochloromethane	0.00	1061	49	0	Not Found	UG/L	719	0.000
17)	67-66-3 Chloroform	12.50	1069	83	73987	0.88	UG/L	947	0.497
18)	71-55-6 1,1,1-Trichloroethane	0.00	1105	97	0	Not Found	UG/L	695	0.000
19)	563-58-6 1,1-Dichloropropene	0.00	1128	75	0	Not Found	UG/L	640	0.000
20)	56-23-5 Carbon Tetrachloride	0.00	1130	117	0	Not Found	UG/L	870	0.000
21)	71-43-2 Benzene	13.53	1158	78	8974	0.05	UG/L	985	1.092
22)	107-06-2 1,2-Dichloroethane	0.00	1161	62	0	Not Found	UG/L	646	0.000
23)	79-01-6 Trichloroethene	14.59	1249	130	78436	1.36	UG/L	982	0.342
24)	78-87-5 1,2,-Dichloropropane	0.00	1284	63	0	Not Found	UG/L	119	0.000
25)	74-95-3 Dibromomethane	0.00	1301	93	0	Not Found	UG/L	833	0.000
26)	75-27-4 Bromodichloromethane	15.39	1318	83	14401	0.26	UG/L	955	0.326
27)	10061-01-5 Cis-1,3-Dichloropropene	0.00	1384	75	0	Not Found	UG/L	566	0.000
28)	108-88-3 Toluene	16.74	1433	91	22751	0.08	UG/L	984	1.756
29)	10061-02-6 Trans-1,3-Dichloropropene	0.00	1457	75	0	Not Found	UG/L	635	0.000
30)	79-00-5 1,1,2-Trichloroethane	17.36	1486	97	1064	0.03	UG/L	707	0.224

* Compound is ISTD

Operator ID: MC Quant Time: 07/15/99 10:41
 Output File: AE04176.1A2 Injected at: 07/15/99 00:43
 Data File: AE04176.MS Dilution Factor: 1.00
 Name: AE04176 Instrument ID: 20701-1284
 Sample Date: 7/9/1999 by Jerald Conway

ID File: VOC624D.QCI

Comment: Location: McDonough / Dexter (#5240)

Last Calibration: 07/15/99

Last Qcal Time: 07/15/99 09:41

	Compound	R.T.	Scan#	Q	ion	Area	Conc	Units	Fit	Rf
31)	142-28-9	1,3-Dichloropropane	0.00	1512	76	0	Not Found	UG/L	534	0.000
32)	127-18-4	Tetrachloroethene	17.71	1516	166	6379	0.11	UG/L	966	0.359
33)	124-48-1	Dibromochloromethane	18.09	1548	129	11335	0.33	UG/L	988	0.205
34)	106-93-4	1,2-Dibromoethane	0.00	1571	107	0	Not Found	UG/L	209	0.000
35)	108-90-7	Chlorobenzene	19.15	1639	112	6553	0.04	UG/L	943	0.944
36)	630-20-6	1,1,1,2-Tetrachloroethane	0.00	1648	131	0	Not Found	UG/L	692	0.000
37)	100-41-4	Ethylbenzene	19.28	1650	91	18393	0.07	UG/L	984	1.656
38)	108-38-3	1,3-Dimethylbenzene (m-Xylene)	19.45	1665	91	24594	0.04	UG/L	981	3.278
39)	106-42-3	1,4-Dimethylbenzene (p-Xylene)	19.45	1665	91	24594	0.04	UG/L	982	3.278
40)	95-47-6	1,2-Dimethylbenzene (o-Xylene)	20.16	1726	91	11518	0.05	UG/L	736	1.507
41)	100-42-5	Styrene	20.16	1726	104	4925	0.04	UG/L	838	0.676
42)	75-25-2	Bromoform	20.56	1760	171	9668	0.32	UG/L	888	0.182
43)	98-82-8	Isopropylbenzene	20.75	1776	105	12030	0.04	UG/L	913	1.751
44)	79-34-5	1,1,2,2-Tetrachloroethane	0.00	1817	83	0	Not Found	UG/L	457	0.000
45)	96-18-4	1,2,3-Trichloropropane	0.00	1828	75	0	Not Found	UG/L	83	0.000
46)	108-86-1	Bromobenzene	0.00	1834	77	0	Not Found	UG/L	694	0.000
47)	103-65-1	n-Propylbenzene	0.00	1838	91	0	Not Found	UG/L	383	0.000
48)	95-49-8	2-Chlorotoluene	0.00	1858	126	0	Not Found	UG/L	866	0.000
49)	108-67-8	1,3,5-Trimethylbenzene	21.72	1859	105	22541	0.08	UG/L	893	1.652
50)	106-43-4	4-Chlorotoluene	21.88	1873	91	11502	0.05	UG/L	817	1.285
51)	98-06-6	tert-Butylbenzene	22.33	1912	119	21003	0.07	UG/L	922	1.689
52)	95-63-6	1,2,4-Trimethylbenzene	22.39	1918	105	18419	0.06	UG/L	949	1.707
53)	135-98-8	sec-Butylbenzene	0.00	1946	105	0	Not Found	UG/L	533	0.000
54)	99-87-6	4-Isopropyltoluene	22.92	1963	119	26213	0.09	UG/L	883	1.648
55)	541-73-1	1,3-Dichlorobenzene	23.00	1969	146	26379	0.19	UG/L	967	0.831
56)	106-46-7	1,4-Dichlorobenzene	23.16	1983	146	75430	0.43	UG/L	950	1.032
57)	104-51-8	n-Butylbenzene	23.67	2027	91	13617	0.06	UG/L	771	1.377
58)	95-50-1	1,2-Dichlorobenzene	0.00	2046	146	0	Not Found	UG/L	572	0.000
59)	96-12-8	1,2-Dibromo-3-Chloropropane	0.00	2170	75	0	Not Found	UG/L	816	0.000
60)	120-82-1	1,2,4-Trichlorobenzene	27.15	2325	180	9018	0.14	UG/L	896	0.394

* Compound is ISTD

Operator ID: MC Quant Time: 07/15/99 10:41
Output File: AE04176.1A2 Injected at: 07/15/99 00:43
Data File: AE04176.MS Dilution Factor: 1.00
Name: AE04176 Instrument ID: 20701-1284
Sample: Date: 7/9/1999 by Jerald Conway

ID File: VOC624D.QCI

Comment: Location: McDonough / Dexter (#5240)

Last Calibration: 07/15/99

Last Qcal Time: 07/15/99 09:41

	Compound	R.T.	Scan#	Q ion	Area	Conc	Units	Fit	Rf
61)	87-68-3 Hexachlorobutadiene	27.47	2353	225	7074	0.09	UG/L	870	0.483
62)	91-20-3 Naphthalene	27.77	2378	128	5243	0.06	UG/L	902	0.553
63)	82-61-6 1,2,3-Trichlorobenzene	28.38	2430	180	9051	0.15	UG/L	903	0.359

* Compound is ISTD

Operator ID: MC Quant Time: 07/15/99 10:42
 Output File: AE04177.1A2 Injected at: 07/15/99 01:23
 Data File: AE04177.MS Dilution Factor: 1.00
 Name: AE04177 Instrument ID: 20701-1284
 Sample: Date: 7/9/1999 by Jerald Conway

ID File: VOC624D.QCI

Comment: Location: Lawrence / Dexter (#5231)

Last Calibration: 07/15/99

Last Qcal Time: 07/15/99 09:41

	Compound	R.T.	Scan#	Q ion	Area	Conc	Units	Fit	Rf
1)	*107-06-2 Fluorobenzene	13.97	1196	96	836520	5.00	UG/L	997	1.000
2)	4-Bromofluorobenzene (SG)	21.08	1804	95	503528	5.00	UG/L	999	0.602
3)	1,2-Dichlorobenzene-d4 (SG)	23.85	2042	152	287763	5.00	UG/L	722	0.345
4)	75-71-8 Dichlorodifluoromethane	4.56	390	85	4519	0.06	UG/L	822	0.445
5)	74-87-3 Chloromethane	0.00	437	47	0	Not Found	UG/L	491	0.000
6)	75-01-4 Vinyl Chloride	0.00	467	62	0	Not Found	UG/L	877	0.000
7)	74-83-9 Bromomethane	0.00	554	94	0	Not Found	UG/L	895	0.000
8)	75-00-3 Chloroethane	0.00	566	49	0	Not Found	UG/L	329	0.000
9)	75-69-4 Trichlorofluoromethane	7.33	628	101	6823	0.07	UG/L	966	0.565
10)	75-35-4 1,1-Dichloroethene	0.00	732	61	0	Not Found	UG/L	618	0.000
11)	75-09-2 Methylene Chloride	9.54	816	49	798598	1.72	UG/L	847	2.778
12)	156-60-5 Trans-1,2-Dichloroethene	0.00	867	61	0	Not Found	UG/L	570	0.000
13)	75-34-3 1,1-Dichloroethane	0.00	935	63	0	Not Found	UG/L	546	0.000
14)	156-59-4 Cis-1,2-Dichloroethene	12.00	1026	61	2218	0.03	UG/L	883	0.469
15)	590-20-7 2,2-Dichloropropane	0.00	1022	97	0	Not Found	UG/L	747	0.000
16)	74-97-5 Bromochloromethane	0.00	1061	49	0	Not Found	UG/L	786	0.000
17)	67-66-3 Chloroform	12.50	1070	83	74824	0.90	UG/L	946	0.497
18)	71-55-6 1,1,1-Trichloroethane	12.91	1105	97	1416	0.01	UG/L	705	0.684
19)	563-58-6 1,1-Dichloropropene	0.00	1128	75	0	Not Found	UG/L	480	0.000
20)	56-23-5 Carbon Tetrachloride	0.00	1124	117	0	Not Found	UG/L	900	0.000
21)	71-43-2 Benzene	13.54	1159	78	9039	0.05	UG/L	981	1.092
22)	107-06-2 1,2-Dichloroethane	0.00	1161	62	0	Not Found	UG/L	482	0.000
23)	79-01-6 Trichloroethene	14.59	1249	130	4181	0.07	UG/L	967	0.343
24)	78-87-5 1,2,-Dichloropropane	0.00	1284	63	0	Not Found	UG/L	577	0.000
25)	74-95-3 Dibromomethane	15.20	1300	93	1524	0.06	UG/L	808	0.161
26)	75-27-4 Bromodichloromethane	15.41	1319	83	14904	0.27	UG/L	967	0.326
27)	10061-01-5 Cis-1,3-Dichloropropene	0.00	1384	75	0	Not Found	UG/L	506	0.000
28)	108-88-3 Toluene	16.74	1433	91	108989	0.37	UG/L	982	1.746
29)	10061-02-6 Trans-1,3-Dichloropropene	0.00	1457	75	0	Not Found	UG/L	666	0.000
30)	79-00-5 1,1,2-Trichloroethane	0.00	1486	97	0	Not Found	UG/L	736	0.000

* Compound is ISTD

Operator ID: MC Quant Time: 07/15/99 10:42
 Output File: AE04177.1A2 Injected at: 07/15/99 01:23
 Data File: AE04177.MS Dilution Factor: 1.00
 Name: AE04177 Instrument ID: 20701-1284
 Sample: Date: 7/9/1999 by Jerald Conway

ID File: VOC624D.QCI

Comment: Location: Lawrence / Dexter (#5231)

Last Calibration: 07/15/99

Last Qcal Time: 07/15/99 09:41

	Compound	R.T.	Scan#	Q ion	Area	Conc	Units	Fit	Rf
31)	142-28-9 1,3-Dichloropropane	0.00	1520	76	0	Not Found	UG/L	752	0.000
32)	127-18-4 Tetrachloroethene	17.69	1514	166	3126	0.05	UG/L	946	0.359
33)	124-48-1 Dibromochloromethane	18.09	1549	129	20592	0.59	UG/L	992	0.208
34)	106-93-4 1,2-Dibromoethane	0.00	1569	107	0	Not Found	UG/L	762	0.000
35)	108-90-7 Chlorobenzene	19.15	1640	112	3587	0.02	UG/L	853	0.944
36)	630-20-6 1,1,1,2-Tetrachloroethane	0.00	1649	131	0	Not Found	UG/L	760	0.000
37)	100-41-4 Ethylbenzene	19.26	1649	91	13583	0.05	UG/L	960	1.656
38)	108-38-3 1,3-Dimethylbenzene (m-Xylene)	19.45	1665	91	20768	0.04	UG/L	988	3.278
39)	106-42-3 1,4-Dimethylbenzene (p-Xylene)	19.45	1665	91	20768	0.04	UG/L	991	3.278
40)	95-47-6 1,2-Dimethylbenzene (o-Xylene)	20.16	1726	91	13221	0.05	UG/L	777	1.507
41)	100-42-5 Styrene	20.17	1727	104	5710	0.05	UG/L	902	0.676
42)	75-25-2 Bromoform	20.57	1761	171	28630	0.91	UG/L	942	0.188
43)	98-82-8 Isopropylbenzene	20.77	1778	105	15878	0.05	UG/L	914	1.751
44)	79-34-5 1,1,2,2-Tetrachloroethane	0.00	1817	83	0	Not Found	UG/L	480	0.000
45)	96-18-4 1,2,3-Trichloropropane	0.00	1828	75	0	Not Found	UG/L	71	0.000
46)	108-86-1 Bromobenzene	21.41	1833	77	8605	0.06	UG/L	855	0.797
47)	103-65-1 n-Propylbenzene	21.46	1837	91	15619	0.05	UG/L	929	2.036
48)	95-49-8 2-Chlorotoluene	21.71	1859	126	6672	0.09	UG/L	898	0.435
49)	108-67-8 1,3,5-Trimethylbenzene	21.71	1859	105	17951	0.06	UG/L	833	1.652
50)	106-43-4 4-Chlorotoluene	21.86	1872	91	8227	0.04	UG/L	815	1.285
51)	98-06-6 tert-Butylbenzene	22.36	1915	119	21820	0.08	UG/L	910	1.689
52)	95-63-6 1,2,4-Trimethylbenzene	22.41	1919	105	24129	0.08	UG/L	971	1.706
53)	135-98-8 sec-Butylbenzene	0.00	1947	105	0	Not Found	UG/L	542	0.000
54)	99-87-6 4-Isopropyltoluene	22.91	1962	119	26892	0.10	UG/L	907	1.648
55)	541-73-1 1,3-Dichlorobenzene	23.01	1970	146	21550	0.16	UG/L	949	0.831
56)	106-46-7 1,4-Dichlorobenzene	23.17	1984	146	86365	0.50	UG/L	976	1.026
57)	104-51-8 n-Butylbenzene	23.68	2028	91	17888	0.08	UG/L	798	1.377
58)	95-50-1 1,2-Dichlorobenzene	0.00	2046	146	0	Not Found	UG/L	505	0.000
59)	96-12-8 1,2-Dibromo-3-Chloropropane	0.00	2172	75	0	Not Found	UG/L	560	0.000
60)	120-82-1 1,2,4-Trichlorobenzene	0.00	2327	180	0	Not Found	UG/L	756	0.000

* Compound is ISTD

Operator ID: MC Quant Time: 07/15/99 10:42
Output File: AE04177.1A2 Injected at: 07/15/99 01:23
Data File: AE04177.MS Dilution Factor: 1.00
Name: AE04177 Instrument ID: 20701-1284
Sample: Date: 7/9/1999 by Jerald Conway

ID File: VOC624D.QCI
Comment: Location: Lawrence / Dexter (#5231)
Last Calibration: 07/15/99 Last Qcal Time: 07/15/99 09:41

Compound		R.T.	Scan#	Q ion	Area	Conc	Units	Fit	Rf
61)	87-68-3 Hexachlorobutadiene	27.47	2353	225	12681	0.16	UG/L	704	0.481
62)	91-20-3 Naphthalene	27.77	2379	128	12945	0.14	UG/L	903	0.552
63)	82-61-6 1,2,3-Trichlorobenzene	0.00	2432	180		0 Not Found	UG/L	774	0.000

* Compound is ISTD

Operator ID: MC Quant Time: 07/15/99 10:42
 Output File: AE04178.1A2 Injected at: 07/15/99 02:02
 Data File: AE04178.MS Dilution Factor: 1.00
 Name: AE04178 Instrument ID: 20701-1284
 Sample Date: 7/9/1999 by Jerald Conway

ID File: VOC624D.QCI

Comment: Location: Lawrence / Washington (#5233)

Last Calibration: 07/15/99

Last Qcal Time: 07/15/99 09:41

	Compound	R.T.	Scan#	Q ion	Area	Conc	Units	Fit	Rf
1)	*107-06-2 Fluorobenzene	13.94	1193	96	818772	5.00	UG/L	997	1.000
2)	4-Bromofluorobenzene (SG)	21.03	1801	95	471210	5.00	UG/L	999	0.576
3)	1,2-Dichlorobenzene-d4 (SG)	23.81	2039	152	283942	5.00	UG/L	766	0.347
4)	75-71-8 Dichlorodifluoromethane	4.54	389	85	5547	0.08	UG/L	824	0.445
5)	74-87-3 Chloromethane	0.00	427	47	0	Not Found	UG/L	0	0.000
6)	75-01-4 Vinyl Chloride	0.00	461	62	0	Not Found	UG/L	872	0.000
7)	74-83-9 Bromomethane	6.41	549	94	4562	0.22	UG/L	896	0.129
8)	75-00-3 Chloroethane	0.00	566	49	0	Not Found	UG/L	480	0.000
9)	75-69-4 Trichlorofluoromethane	7.31	626	101	6492	0.07	UG/L	980	0.565
10)	75-35-4 1,1-Dichloroethene	0.00	732	61	0	Not Found	UG/L	340	0.000
11)	75-09-2 Methylene Chloride	9.52	814	49	778094	1.71	UG/L	741	2.780
12)	156-60-5 Trans-1,2-Dichloroethene	0.00	867	61	0	Not Found	UG/L	198	0.000
13)	75-34-3 1,1-Dichloroethane	0.00	941	63	0	Not Found	UG/L	796	0.000
14)	156-59-4 Cis-1,2-Dichloroethene	0.00	1025	61	0	Not Found	UG/L	677	0.000
15)	590-20-7 2,2-Dichloropropane	0.00	1026	97	0	Not Found	UG/L	501	0.000
16)	74-97-5 Bromochloromethane	0.00	1062	49	0	Not Found	UG/L	532	0.000
17)	67-66-3 Chloroform	12.47	1067	83	22189	0.28	UG/L	920	0.491
18)	71-55-6 1,1,1-Trichloroethane	0.00	1105	97	0	Not Found	UG/L	554	0.000
19)	563-58-6 1,1-Dichloropropene	0.00	1128	75	0	Not Found	UG/L	382	0.000
20)	56-23-5 Carbon Tetrachloride	0.00	1138	117	0	Not Found	UG/L	870	0.000
21)	71-43-2 Benzene	13.50	1155	78	9391	0.05	UG/L	976	1.092
22)	107-06-2 1,2-Dichloroethane	0.00	1161	62	0	Not Found	UG/L	474	0.000
23)	79-01-6 Trichloroethene	14.57	1247	130	1624	0.03	UG/L	901	0.343
24)	78-87-5 1,2,-Dichloropropane	0.00	1284	63	0	Not Found	UG/L	320	0.000
25)	74-95-3 Dibromomethane	0.00	1302	93	0	Not Found	UG/L	452	0.000
26)	75-27-4 Bromodichloromethane	15.38	1316	83	6347	0.12	UG/L	916	0.324
27)	10061-01-5 Cis-1,3-Dichloropropene	0.00	1384	75	0	Not Found	UG/L	566	0.000
28)	108-88-3 Toluene	16.71	1430	91	23401	0.08	UG/L	973	1.755
29)	10061-02-6 Trans-1,3-Dichloropropene	0.00	1457	75	0	Not Found	UG/L	603	0.000
30)	79-00-5 1,1,2-Trichloroethane	0.00	1484	97	0	Not Found	UG/L	520	0.000

* Compound is ISTD

Operator ID: MC Quant Time: 07/15/99 10:42
 Output File: AE04178.1A2 Injected at: 07/15/99 02:02
 Data File: AE04178.MS Dilution Factor: 1.00
 Name: AE04178 Instrument ID: 20701-1284
 Sample: Date: 7/9/1999 by Jerald Conway

ID File: VOC624D.QCI

Comment: Location: Lawrence / Washington (#5233)

Last Calibration: 07/15/99

Last Qcal Time: 07/15/99 09:41

	Compound	R.T.	Scan#	Q ion	Area	Conc	Units	Fit	Rf
31)	142-28-9 1,3-Dichloropropane	0.00	1512	76	0	Not Found	UG/L	649	0.000
32)	127-18-4 Tetrachloroethene	17.68	1513	166	1936	0.03	UG/L	899	0.359
33)	124-48-1 Dibromochloromethane	18.03	1544	129	7913	0.24	UG/L	987	0.204
34)	106-93-4 1,2-Dibromoethane	0.00	1572	107	0	Not Found	UG/L	262	0.000
35)	108-90-7 Chlorobenzene	19.13	1638	112	2343	0.02	UG/L	777	0.944
36)	630-20-6 1,1,1,2-Tetrachloroethane	0.00	1641	131	0	Not Found	UG/L	706	0.000
37)	100-41-4 Ethylbenzene	19.24	1647	91	15527	0.06	UG/L	961	1.656
38)	108-38-3 1,3-Dimethylbenzene (m-Xylene	19.42	1663	91	18727	0.03	UG/L	987	3.278
39)	106-42-3 1,4-Dimethylbenzene (p-Xylene	19.42	1663	91	18727	0.03	UG/L	985	3.278
40)	95-47-6 1,2-Dimethylbenzene (o-Xylene	0.00	1727	91	0	Not Found	UG/L	584	0.000
41)	100-42-5 Styrene	20.12	1723	104	6859	0.06	UG/L	921	0.676
42)	75-25-2 Bromoform	20.53	1758	171	9765	0.33	UG/L	941	0.182
43)	98-82-8 Isopropylbenzene	20.71	1773	105	12402	0.04	UG/L	914	1.751
44)	79-34-5 1,1,2,2-Tetrachloroethane	21.25	1819	83	498	0.02	UG/L	734	0.191
45)	96-18-4 1,2,3-Trichloropropane	0.00	1828	75	0	Not Found	UG/L	5	0.000
46)	108-86-1 Bromobenzene	0.00	1828	77	0	Not Found	UG/L	947	0.000
47)	103-65-1 n-Propylbenzene	21.44	1836	91	6220	0.02	UG/L	952	2.036
48)	95-49-8 2-Chlorotoluene	0.00	1856	126	0	Not Found	UG/L	754	0.000
49)	108-67-8 1,3,5-Trimethylbenzene	21.70	1858	105	17353	0.06	UG/L	859	1.652
50)	106-43-4 4-Chlorotoluene	21.85	1871	91	9245	0.04	UG/L	716	1.285
51)	98-06-6 tert-Butylbenzene	22.32	1911	119	13100	0.05	UG/L	836	1.688
52)	95-63-6 1,2,4-Trimethylbenzene	22.38	1916	105	20146	0.07	UG/L	953	1.707
53)	135-98-8 sec-Butylbenzene	0.00	1947	105	0	Not Found	UG/L	483	0.000
54)	99-87-6 4-Isopropyltoluene	22.88	1959	119	27236	0.10	UG/L	909	1.648
55)	541-73-1 1,3-Dichlorobenzene	22.98	1968	146	22429	0.16	UG/L	984	0.831
56)	106-46-7 1,4-Dichlorobenzene	23.12	1980	146	328663	2.19	UG/L	974	0.915
57)	104-51-8 n-Butylbenzene	0.00	2024	91	0	Not Found	UG/L	823	0.000
58)	95-50-1 1,2-Dichlorobenzene	0.00	2046	146	0	Not Found	UG/L	523	0.000
59)	96-12-8 1,2-Dibromo-3-Chloropropane	0.00	2172	75	0	Not Found	UG/L	398	0.000
60)	120-82-1 1,2,4-Trichlorobenzene	0.00	2324	180	0	Not Found	UG/L	804	0.000

* Compound is ISTD

Operator ID: MC Quant Time: 07/15/99 10:42
Output File: AE04178.1A2 Injected at: 07/15/99 02:02
Data File: AE04178.MS Dilution Factor: 1.00
Name: AE04178 Instrument ID: 20701-1284
Sample: Date: 7/9/1999 by Jerald Conway

ID File: VOC624D.QCI

Comment: Location: Lawrence / Washington (#5233)

Last Calibration: 07/15/99

Last Qcal Time: 07/15/99 09:41

	Compound	R.T.	Scan#	Q	ion	Area	Conc	Units	Fit	Rf
61)	87-68-3 Hexachlorobutadiene	27.44	2350	225		10270	0.13	UG/L	865	0.481
62)	91-20-3 Naphthalene	27.77	2378	128		10348	0.11	UG/L	875	0.552
63)	82-61-6 1,2,3-Trichlorobenzene	0.00	2429	180		0	Not Found	UG/L	853	0.000

* Compound is ISTD

Operator ID: MC

Quant Time: 07/15/99 10:43

Output File: AE04179.1A2

Injected at: 07/14/99 18:05

Data File: AE04179.MS

Dilution Factor: 1.00

Name: AE04179

Instrument ID: 20701-1284

Sample: Date: 7/9/1999 by Jerald Conway

ID File: VOC624D.QCI

Comment: Location: Lawrence / Jefferson (#5180)

Last Calibration: 07/15/99

Last Qcal Time: 07/15/99 09:41

	Compound	R.T.	Scan#	Q ion	Area	Conc	Units	Fit	Rf
1)	*107-06-2 Fluorobenzene	13.97	1196	96	856107	5.00	UG/L	997	1.000
2)	4-Bromofluorobenzene (SG)	21.08	1805	95	450271	5.00	UG/L	999	0.526
3)	1,2-Dichlorobenzene-d4 (SG)	23.85	2042	152	263248	5.00	UG/L	834	0.308
4)	75-71-8 Dichlorodifluoromethane	4.58	392	85	4927	0.06	UG/L	847	0.445
5)	74-87-3 Chloromethane	0.00	437	47	0	Not Found	UG/L	276	0.000
6)	75-01-4 Vinyl Chloride	0.00	461	62	0	Not Found	UG/L	831	0.000
7)	74-83-9 Bromomethane	6.40	548	94	12264	0.56	UG/L	920	0.128
8)	75-00-3 Chloroethane	0.00	566	49	0	Not Found	UG/L	463	0.000
9)	75-69-4 Trichlorofluoromethane	7.33	628	101	6441	0.07	UG/L	981	0.565
10)	75-35-4 1,1-Dichloroethene	0.00	732	61	0	Not Found	UG/L	905	0.000
11)	75-09-2 Methylene Chloride	9.54	816	49	874758	1.86	UG/L	751	2.748
12)	156-60-5 Trans-1,2-Dichloroethene	0.00	867	61	0	Not Found	UG/L	415	0.000
13)	75-34-3 1,1-Dichloroethane	0.00	935	63	0	Not Found	UG/L	563	0.000
14)	156-59-4 Cis-1,2-Dichloroethene	12.03	1029	61	4107	0.05	UG/L	781	0.469
15)	590-20-7 2,2-Dichloropropane	0.00	1026	97	0	Not Found	UG/L	509	0.000
16)	74-97-5 Bromochloromethane	0.00	1062	49	0	Not Found	UG/L	644	0.000
17)	67-66-3 Chloroform	12.50	1070	83	326796	3.63	UG/L	956	0.526
18)	71-55-6 1,1,1-Trichloroethane	0.00	1105	97	0	Not Found	UG/L	600	0.000
19)	563-58-6 1,1-Dichloropropene	0.00	1128	75	0	Not Found	UG/L	280	0.000
20)	56-23-5 Carbon Tetrachloride	0.00	1133	117	0	Not Found	UG/L	828	0.000
21)	71-43-2 Benzene	13.54	1159	78	8748	0.05	UG/L	982	1.092
22)	107-06-2 1,2-Dichloroethane	0.00	1161	62	0	Not Found	UG/L	500	0.000
23)	79-01-6 Trichloroethene	14.61	1250	130	8785	0.15	UG/L	963	0.343
24)	78-87-5 1,2,-Dichloropropane	0.00	1284	63	0	Not Found	UG/L	432	0.000
25)	74-95-3 Dibromomethane	0.00	1300	93	0	Not Found	UG/L	717	0.000
26)	75-27-4 Bromodichloromethane	15.40	1318	83	45860	0.80	UG/L	970	0.333
27)	10061-01-5 Cis-1,3-Dichloropropene	0.00	1384	75	0	Not Found	UG/L	595	0.000
28)	108-88-3 Toluene	16.73	1432	91	49270	0.16	UG/L	975	1.753
29)	10061-02-6 Trans-1,3-Dichloropropene	0.00	1457	75	0	Not Found	UG/L	638	0.000
30)	79-00-5 1,1,2-Trichloroethane	17.36	1486	97	962	0.03	UG/L	837	0.224

* Compound is ISTD

Operator ID: MC Quant Time: 07/15/99 10:43
 Output File: AE04179.1A2 Injected at: 07/14/99 18:05
 Data File: AE04179.MS Dilution Factor: 1.00
 Name: AE04179 Instrument ID: 20701-1284
 Sample Date: 7/9/1999 by Jerald Conway

ID File: VOC624D.QCI

Comment: Location: Lawrence / Jefferson (#5180)

Last Calibration: 07/15/99

Last Qcal Time: 07/15/99 09:41

	Compound	R.T.	Scan#	Q ion	Area	Conc	Units	Fit	Rf	
31)	142-28-9	1,3-Dichloropropane	0.00	1512	76	0	Not Found	UG/L	668	0.000
32)	127-18-4	Tetrachloroethene	17.69	1515	166	26142	0.43	UG/L	981	0.358
33)	124-48-1	Dibromochloromethane	18.09	1549	129	15920	0.45	UG/L	993	0.206
34)	106-93-4	1,2-Dibromoethane	0.00	1572	107	0	Not Found	UG/L	641	0.000
35)	108-90-7	Chlorobenzene	19.15	1640	112	9160	0.06	UG/L	913	0.944
36)	630-20-6	1,1,1,2-Tetrachloroethane	19.24	1647	131	2598	0.05	UG/L	730	0.330
37)	100-41-4	Ethylbenzene	19.26	1649	91	50745	0.18	UG/L	992	1.658
38)	108-38-3	1,3-Dimethylbenzene (m-Xylene)	19.45	1665	91	96431	0.17	UG/L	993	3.275
39)	106-42-3	1,4-Dimethylbenzene (p-Xylene)	19.45	1665	91	96431	0.17	UG/L	992	3.275
40)	95-47-6	1,2-Dimethylbenzene (o-Xylene)	20.16	1726	91	52208	0.20	UG/L	860	1.507
41)	100-42-5	Styrene	20.17	1727	104	19457	0.17	UG/L	914	0.678
42)	75-25-2	Bromoform	20.58	1762	171	10911	0.35	UG/L	746	0.182
43)	98-82-8	Isopropylbenzene	20.75	1777	105	44874	0.15	UG/L	978	1.750
44)	79-34-5	1,1,2,2-Tetrachloroethane	0.00	1817	83	0	Not Found	UG/L	529	0.000
45)	96-18-4	1,2,3-Trichloropropane	0.00	1828	75	0	Not Found	UG/L	780	0.000
46)	108-86-1	Bromobenzene	0.00	1834	77	0	Not Found	UG/L	544	0.000
47)	103-65-1	n-Propylbenzene	21.48	1839	91	56976	0.16	UG/L	950	2.035
48)	95-49-8	2-Chlorotoluene	21.82	1868	126	2846	0.04	UG/L	845	0.434
49)	108-67-8	1,3,5-Trimethylbenzene	21.73	1860	105	120059	0.43	UG/L	987	1.645
50)	106-43-4	4-Chlorotoluene	21.87	1872	91	13056	0.06	UG/L	939	1.285
51)	98-06-6	tert-Butylbenzene	22.41	1919	119	93434	0.32	UG/L	910	1.692
52)	95-63-6	1,2,4-Trimethylbenzene	22.41	1919	105	215822	0.75	UG/L	993	1.672
53)	135-98-8	sec-Butylbenzene	0.00	1947	105	0	Not Found	UG/L	676	0.000
54)	99-87-6	4-Isopropyltoluene	22.91	1962	119	78880	0.28	UG/L	962	1.643
55)	541-73-1	1,3-Dichlorobenzene	23.03	1972	146	46120	0.33	UG/L	962	0.829
56)	106-46-7	1,4-Dichlorobenzene	23.17	1984	146	163459	0.96	UG/L	967	0.994
57)	104-51-8	n-Butylbenzene	23.68	2028	91	55507	0.24	UG/L	934	1.374
58)	95-50-1	1,2-Dichlorobenzene	0.00	2046	146	0	Not Found	UG/L	654	0.000
59)	96-12-8	1,2-Dibromo-3-Chloropropane	0.00	2172	75	0	Not Found	UG/L	551	0.000
60)	120-82-1	1,2,4-Trichlorobenzene	27.17	2327	180	8815	0.13	UG/L	891	0.394

* Compound is ISTD

Operator ID: MC Quant Time: 07/15/99 10:43
Output File: AE04179.1A2 Injected at: 07/14/99 18:05
Data File: AE04179.MS Dilution Factor: 1.00
Name: AE04179 Instrument ID: 20701-1284
Sample: Date: 7/9/1999 by Jerald Conway

ID File: VOC624D.QCI

Comment: Location: Lawrence / Jefferson (#5180)

Last Calibration: 07/15/99

Last Qcal Time: 07/15/99 09:41

	Compound	R.T.	Scan#	Q ion	Area	Conc	Units	Fit	Rf
61)	87-68-3 Hexachlorobutadiene	27.45	2351	225	19740	0.24	UG/L	901	0.479
62)	91-20-3 Naphthalene	27.80	2381	128	42616	0.45	UG/L	964	0.550
63)	82-61-6 1,2,3-Trichlorobenzene	28.37	2429	180	14774	0.24	UG/L	891	0.359

* Compound is ISTD

Operator ID: MC Quant Time: 07/15/99 12:09
 Output File: AE04180.1A2 Injected at: 07/15/99 02:42
 Data File: AE04180.MS Dilution Factor: 1.00
 Name: AE04180 Instrument ID: 20701-1284
 Sample Date: 7/9/1999 by Jerald Conway

ID File: VOC624D.QCI

Comment: Location: McDonough / Jefferson (#5185)

Last Calibration: 07/15/99

Last Qcal Time: 07/15/99 09:41

	Compound	R.T.	Scan#	Q ion	Area	Conc	Units	Fit	Rf
1)	*107-06-2 Fluorobenzene	13.97	1195	96	847475	5.00	UG/L	997	1.000
2)	4-Bromofluorobenzene (SG)	21.07	1804	95	471260	5.00	UG/L	999	0.557
3)	1,2-Dichlorobenzene-d4 (SG)	23.84	2041	152	289221	5.00	UG/L	820	0.342
4)	75-71-8 Dichlorodifluoromethane	4.56	390	85	7880	0.10	UG/L	875	0.445
5)	74-87-3 Chloromethane	0.00	437	47	0	Not Found	UG/L	215	0.000
6)	75-01-4 Vinyl Chloride	0.00	473	62	0	Not Found	UG/L	956	0.000
7)	74-83-9 Bromomethane	6.40	548	94	2773	0.13	UG/L	907	0.129
8)	75-00-3 Chloroethane	0.00	563	49	0	Not Found	UG/L	786	0.000
9)	75-69-4 Trichlorofluoromethane	7.32	627	101	9661	0.10	UG/L	986	0.566
10)	75-35-4 1,1-Dichloroethene	0.00	732	61	0	Not Found	UG/L	607	0.000
11)	75-09-2 Methylene Chloride	9.55	816	49	824157	1.76	UG/L	852	2.770
12)	156-60-5 Trans-1,2-Dichloroethene	0.00	867	61	0	Not Found	UG/L	597	0.000
13)	75-34-3 1,1-Dichloroethane	10.83	927	63	460	0.01	UG/L	891	0.457
14)	156-59-4 Cis-1,2-Dichloroethene	0.00	1025	61	0	Not Found	UG/L	468	0.000
15)	590-20-7 2,2-Dichloropropane	0.00	1029	97	0	Not Found	UG/L	698	0.000
16)	74-97-5 Bromochloromethane	0.00	1062	49	0	Not Found	UG/L	572	0.000
17)	67-66-3 Chloroform	12.50	1069	83	118250	1.39	UG/L	949	0.502
18)	71-55-6 1,1,1-Trichloroethane	12.89	1103	97	2731	0.02	UG/L	810	0.684
19)	563-58-6 1,1-Dichloropropene	13.16	1126	75	3386	0.04	UG/L	851	0.468
20)	56-23-5 Carbon Tetrachloride	13.20	1129	117	3074	0.05	UG/L	972	0.381
21)	71-43-2 Benzene	13.52	1157	78	8243	0.04	UG/L	959	1.092
22)	107-06-2 1,2-Dichloroethane	0.00	1166	62	0	Not Found	UG/L	733	0.000
23)	79-01-6 Trichloroethene	14.59	1249	130	2781	0.05	UG/L	931	0.343
24)	78-87-5 1,2-Dichloropropane	0.00	1284	63	0	Not Found	UG/L	337	0.000
25)	74-95-3 Dibromomethane	0.00	1298	93	0	Not Found	UG/L	731	0.000
26)	75-27-4 Bromodichloromethane	15.39	1317	83	16324	0.30	UG/L	967	0.326
27)	10061-01-5 Cis-1,3-Dichloropropene	0.00	1384	75	0	Not Found	UG/L	542	0.000
28)	108-88-3 Toluene	16.73	1432	91	39400	0.13	UG/L	979	1.754
29)	10061-02-6 Trans-1,3-Dichloropropene	0.00	1457	75	0	Not Found	UG/L	554	0.000
30)	79-00-5 1,1,2-Trichloroethane	0.00	1487	97	0	Not Found	UG/L	703	0.000

* Compound is ISTD

Operator ID: MC Quant Time: 07/15/99 12:09
 Output File: AE04180.1A2 Injected at: 07/15/99 02:42
 Data File: AE04180.MS Dilution Factor: 1.00
 Name: AE04180 Instrument ID: 20701-1284
 Sample: Date: 7/9/1999 by Jerald Conway

ID File: VOC624D.QCI

Comment: Location: McDonough / Jefferson (#5185)

Last Calibration: 07/15/99

Last Qcal Time: 07/15/99 09:41

	Compound	R.T.	Scan#	Q ion	Area	Conc	Units	Fit	Rf
31)	142-28-9 1,3-Dichloropropane	0.00	1512	76	0	Not Found	UG/L	665	0.000
32)	127-18-4 Tetrachloroethene	17.70	1515	166	7121	0.12	UG/L	967	0.359
33)	124-48-1 Dibromochloromethane	18.08	1547	129	6878	0.20	UG/L	982	0.203
34)	106-93-4 1,2-Dibromoethane	0.00	1566	107	0	Not Found	UG/L	710	0.000
35)	108-90-7 Chlorobenzene	19.15	1639	112	6634	0.04	UG/L	938	0.944
36)	630-20-6 1,1,1,2-Tetrachloroethane	0.00	1646	131	0	Not Found	UG/L	886	0.000
37)	100-41-4 Ethylbenzene	19.26	1649	91	29696	0.11	UG/L	982	1.657
38)	108-38-3 1,3-Dimethylbenzene (m-Xylene	19.44	1664	91	46423	0.08	UG/L	994	3.277
39)	106-42-3 1,4-Dimethylbenzene (p-Xylene	19.44	1664	91	46423	0.08	UG/L	997	3.277
40)	95-47-6 1,2-Dimethylbenzene (o-Xylene	20.15	1725	91	23887	0.09	UG/L	785	1.507
41)	100-42-5 Styrene	20.16	1726	104	8438	0.07	UG/L	918	0.676
42)	75-25-2 Bromoform	20.57	1761	171	6072	0.20	UG/L	854	0.181
43)	98-82-8 Isopropylbenzene	20.76	1777	105	28336	0.10	UG/L	970	1.751
44)	79-34-5 1,1,1,2-Tetrachloroethane	0.00	1817	83	0	Not Found	UG/L	606	0.000
45)	96-18-4 1,2,3-Trichloropropane	0.00	1828	75	0	Not Found	UG/L	60	0.000
46)	108-86-1 Bromobenzene	21.38	1831	77	8274	0.06	UG/L	949	0.797
47)	103-65-1 n-Propylbenzene	21.47	1838	91	25553	0.07	UG/L	960	2.036
48)	95-49-8 2-Chlorotoluene	21.69	1857	126	8394	0.11	UG/L	775	0.435
49)	108-67-8 1,3,5-Trimethylbenzene	21.71	1859	105	45052	0.16	UG/L	968	1.650
50)	106-43-4 4-Chlorotoluene	21.86	1872	91	18276	0.08	UG/L	938	1.285
51)	98-06-6 tert-Butylbenzene	22.37	1915	119	35257	0.12	UG/L	951	1.689
52)	95-63-6 1,2,4-Trimethylbenzene	22.39	1918	105	52886	0.18	UG/L	981	1.701
53)	135-98-8 sec-Butylbenzene	0.00	1946	105	0	Not Found	UG/L	635	0.000
54)	99-87-6 4-Isopropyltoluene	22.93	1963	119	38607	0.14	UG/L	944	1.647
55)	541-73-1 1,3-Dichlorobenzene	23.02	1971	146	29505	0.21	UG/L	973	0.831
56)	106-46-7 1,4-Dichlorobenzene	23.16	1983	146	108589	0.63	UG/L	961	1.017
57)	104-51-8 n-Butylbenzene	23.68	2028	91	24753	0.11	UG/L	939	1.376
58)	95-50-1 1,2-Dichlorobenzene	0.00	2053	146	0	Not Found	UG/L	737	0.000
59)	96-12-8 1,2-Dibromo-3-Chloropropane	0.00	2171	75	0	Not Found	UG/L	674	0.000
60)	120-82-1 1,2,4-Trichlorobenzene	27.15	2325	180	11065	0.17	UG/L	909	0.394

* Compound is ISTD

Operator ID: MC Quant Time: 07/15/99 12:09
Output File: AE04180.1A2 Injected at: 07/15/99 02:42
Data File: AE04180.MS Dilution Factor: 1.00
Name: AE04180 Instrument ID: 20701-1284
Sample Date: 7/9/1999 by Jerald Conway

ID File: VOC624D.QCI
Comment: Location: McDonough / Jefferson (#5185)
Last Calibration: 07/15/99 Last Qcal Time: 07/15/99 09:41

Compound	R.T.	Scan#	Q ion	Area	Conc	Units	Fit	Rf
61) 87-68-3 Hexachlorobutadiene	27.44	2350	225	13130	0.16	UG/L	885	0.481
62) 91-20-3 Naphthalene	27.79	2380	128	21577	0.23	UG/L	932	0.552
63) 82-61-6 1,2,3-Trichlorobenzene	28.35	2428	180	10099	0.17	UG/L	827	0.359

* Compound is ISTD

Operator ID: MC Quant Time: 07/15/99 12:10
 Output File: AE04181.1A2 Injected at: 07/15/99 03:22
 Data File: AE04181.MS Dilution Factor: 1.00
 Name: AE04181 Instrument ID: 20701-1284
 Sample: Date: 7/9/1999 by Jerald Conway

ID File: VOC624D.QCI

Comment: Location: Hull / Jefferson (#5190)

Last Calibration: 07/15/99

Last Qcal Time: 07/15/99 09:41

	Compound	R.T.	Scan#	Q ion	Area	Conc	Units	Fit	Rf
1)	*107-06-2 Fluorobenzene	13.97	1195	96	848320	5.00	UG/L	996	1.000
2)	4-Bromofluorobenzene (SG)	21.06	1803	95	434079	5.00	UG/L	999	0.512
3)	1,2-Dichlorobenzene-d4 (SG)	23.83	2041	152	272064	5.00	UG/L	880	0.321
4)	75-71-8 Dichlorodifluoromethane	4.57	391	85	10773	0.14	UG/L	897	0.444
5)	74-87-3 Chloromethane	0.00	437	47	0	Not Found	UG/L	167	0.000
6)	75-01-4 Vinyl Chloride	0.00	472	62	0	Not Found	UG/L	976	0.000
7)	74-83-9 Bromomethane	0.00	559	94	0	Not Found	UG/L	883	0.000
8)	75-00-3 Chloroethane	0.00	566	49	0	Not Found	UG/L	280	0.000
9)	75-69-4 Trichlorofluoromethane	7.34	628	101	14808	0.15	UG/L	982	0.566
10)	75-35-4 1,1-Dichloroethene	8.53	729	61	4241	0.06	UG/L	902	0.448
11)	75-09-2 Methylene Chloride	9.54	816	49	800492	1.70	UG/L	849	2.783
12)	156-60-5 Trans-1,2-Dichloroethene	10.12	865	61	2366	0.03	UG/L	940	0.458
13)	75-34-3 1,1-Dichloroethane	10.92	934	63	3187	0.04	UG/L	785	0.458
14)	156-59-4 Cis-1,2-Dichloroethene	11.98	1025	61	4733	0.06	UG/L	889	0.470
15)	590-20-7 2,2-Dichloropropane	11.97	1024	97	809	0.04	UG/L	763	0.122
16)	74-97-5 Bromochloromethane	12.40	1061	49	2069	0.03	UG/L	856	0.427
17)	67-66-3 Chloroform	12.50	1069	83	547620	6.18	UG/L	957	0.523
18)	71-55-6 1,1,1-Trichloroethane	12.88	1102	97	4979	0.04	UG/L	854	0.685
19)	563-58-6 1,1-Dichloropropene	13.17	1127	75	7115	0.09	UG/L	921	0.466
20)	56-23-5 Carbon Tetrachloride	13.19	1129	117	5559	0.09	UG/L	975	0.381
21)	71-43-2 Benzene	13.53	1158	78	14166	0.08	UG/L	985	1.092
22)	107-06-2 1,2-Dichloroethane	0.00	1161	62	0	Not Found	UG/L	654	0.000
23)	79-01-6 Trichloroethene	14.59	1249	130	7495	0.13	UG/L	977	0.343
24)	78-87-5 1,2,-Dichloropropane	0.00	1284	63	0	Not Found	UG/L	575	0.000
25)	74-95-3 Dibromomethane	15.16	1298	93	1658	0.06	UG/L	927	0.161
26)	75-27-4 Bromodichloromethane	15.40	1318	83	77484	1.34	UG/L	970	0.341
27)	10061-01-5 Cis-1,3-Dichloropropene	16.12	1380	75	2583	0.03	UG/L	843	0.445
28)	108-88-3 Toluene	16.73	1432	91	79628	0.27	UG/L	984	1.750
29)	10061-02-6 Trans-1,3-Dichloropropene	17.07	1461	75	35447	0.51	UG/L	886	0.408
30)	79-00-5 1,1,2-Trichloroethane	17.35	1485	97	2436	0.06	UG/L	850	0.224

* Compound is ISTD

Operator ID: MC Quant Time: 07/15/99 12:14
 Output File: AE04183.1A2 Injected at: 07/15/99 05:21
 Data File: AE04183.MS Dilution Factor: 1.00
 Name: AE04183 Instrument ID: 20701-1284
 Sample Date: 7/9/1999 by Jerald Conway

ID File: VOC624D.QCI
 Comment: Location: Court St (#0095A)
 Last Calibration: 07/15/99 Last Qcal Time: 07/15/99 09:41

	Compound	R.T.	Scan#	Q ion	Area	Conc	Units	Fit	Rf
1)	*107-06-2 Fluorobenzene	13.97	1196	96	853700	5.00	UG/L	997	1.000
2)	4-Bromofluorobenzene (SG)	21.06	1804	95	482864	5.00	UG/L	999	0.566
3)	1,2-Dichlorobenzene-d4 (SG)	23.83	2042	152	289758	5.00	UG/L	748	0.340
4)	75-71-8 Dichlorodifluoromethane	4.57	391	85	4236	0.06	UG/L	823	0.445
5)	74-87-3 Chloromethane	0.00	437	47	0	Not Found	UG/L	0	0.000
6)	75-01-4 Vinyl Chloride	0.00	470	62	0	Not Found	UG/L	964	0.000
7)	74-83-9 Bromomethane	6.39	547	94	5557	0.25	UG/L	866	0.129
8)	75-00-3 Chloroethane	0.00	566	49	0	Not Found	UG/L	392	0.000
9)	75-69-4 Trichlorofluoromethane	7.33	628	101	6103	0.06	UG/L	977	0.565
10)	75-35-4 1,1-Dichloroethene	0.00	732	61	0	Not Found	UG/L	648	0.000
11)	75-09-2 Methylene Chloride	9.54	817	49	760391	1.59	UG/L	839	2.806
12)	156-60-5 Trans-1,2-Dichloroethene	0.00	867	61	0	Not Found	UG/L	621	0.000
13)	75-34-3 1,1-Dichloroethane	0.00	940	63	0	Not Found	UG/L	898	0.000
14)	156-59-4 Cis-1,2-Dichloroethene	0.00	1026	61	0	Not Found	UG/L	392	0.000
15)	590-20-7 2,2-Dichloropropane	0.00	1027	97	0	Not Found	UG/L	318	0.000
16)	74-97-5 Bromochloromethane	0.00	1063	49	0	Not Found	UG/L	683	0.000
17)	67-66-3 Chloroform	12.51	1071	83	475408	5.13	UG/L	952	0.543
18)	71-55-6 1,1,1-Trichloroethane	12.89	1104	97	2464	0.02	UG/L	792	0.684
19)	563-58-6 1,1-Dichloropropene	0.00	1129	75	0	Not Found	UG/L	0	0.000
20)	56-23-5 Carbon Tetrachloride	0.00	1130	117	0	Not Found	UG/L	898	0.000
21)	71-43-2 Benzene	13.53	1159	78	28531	0.15	UG/L	997	1.093
22)	107-06-2 1,2-Dichloroethane	0.00	1166	62	0	Not Found	UG/L	724	0.000
23)	79-01-6 Trichloroethene	14.59	1249	130	855	0.01	UG/L	817	0.343
24)	78-87-5 1,2,-Dichloropropane	0.00	1284	63	0	Not Found	UG/L	419	0.000
25)	74-95-3 Dibromomethane	0.00	1302	93	0	Not Found	UG/L	849	0.000
26)	75-27-4 Bromodichloromethane	15.39	1318	83	49990	0.88	UG/L	968	0.334
27)	10061-01-5 Cis-1,3-Dichloropropene	0.00	1385	75	0	Not Found	UG/L	514	0.000
28)	108-88-3 Toluene	16.73	1433	91	609394	2.11	UG/L	985	1.694
29)	10061-02-6 Trans-1,3-Dichloropropene	0.00	1457	75	0	Not Found	UG/L	574	0.000
30)	79-00-5 1,1,2-Trichloroethane	0.00	1485	97	0	Not Found	UG/L	702	0.000

* Compound is ISTD

Operator ID: MC Quant Time: 07/15/99 12:14
 Output File: AE04183.1A2 Injected at: 07/15/99 05:21
 Data File: AE04183.MS Dilution Factor: 1.00
 Name: AE04183 Instrument ID: 20701-1284
 Sample: Date: 7/9/1999 by Jerald Conway

ID File: VOC624D.QCI

Comment: Location: Court St (#0095A)

Last Calibration: 07/15/99

Last Qcal Time: 07/15/99 09:41

	Compound	R.T.	Scan#	Q ion	Area	Conc	Units	Fit	Rf
31)	142-28-9 1,3-Dichloropropane	0.00	1513	76	0	Not Found	UG/L	649	0.000
32)	127-18-4 Tetrachloroethene	17.71	1517	166	2578	0.04	UG/L	946	0.359
33)	124-48-1 Dibromochloromethane	18.08	1548	129	13217	0.38	UG/L	992	0.205
34)	106-93-4 1,2-Dibromoethane	0.00	1572	107	0	Not Found	UG/L	398	0.000
35)	108-90-7 Chlorobenzene	19.15	1640	112	65372	0.40	UG/L	968	0.950
36)	630-20-6 1,1,1,2-Tetrachloroethane	0.00	1649	131	0	Not Found	UG/L	555	0.000
37)	100-41-4 Ethylbenzene	19.26	1649	91	16555	0.06	UG/L	966	1.656
38)	108-38-3 1,3-Dimethylbenzene (m-Xylene)	19.42	1664	91	34797	0.06	UG/L	993	3.277
39)	106-42-3 1,4-Dimethylbenzene (p-Xylene)	19.42	1664	91	34797	0.06	UG/L	992	3.277
40)	95-47-6 1,2-Dimethylbenzene (o-Xylene)	20.15	1726	91	23510	0.09	UG/L	898	1.507
41)	100-42-5 Styrene	20.16	1727	104	9265	0.08	UG/L	886	0.676
42)	75-25-2 Bromoform	20.58	1763	171	5699	0.19	UG/L	712	0.180
43)	98-82-8 Isopropylbenzene	20.74	1777	105	34423	0.12	UG/L	896	1.751
44)	79-34-5 1,1,2,2-Tetrachloroethane	0.00	1818	83	0	Not Found	UG/L	308	0.000
45)	96-18-4 1,2,3-Trichloropropane	0.00	1829	75	0	Not Found	UG/L	643	0.000
46)	108-86-1 Bromobenzene	0.00	1835	77	0	Not Found	UG/L	397	0.000
47)	103-65-1 n-Propylbenzene	21.46	1838	91	61595	0.18	UG/L	978	2.035
48)	95-49-8 2-Chlorotoluene	0.00	1861	126	0	Not Found	UG/L	569	0.000
49)	108-67-8 1,3,5-Trimethylbenzene	21.73	1861	105	130183	0.46	UG/L	966	1.644
50)	106-43-4 4-Chlorotoluene	0.00	1874	91	0	Not Found	UG/L	668	0.000
51)	98-06-6 tert-Butylbenzene	22.40	1919	119	55478	0.19	UG/L	873	1.690
52)	95-63-6 1,2,4-Trimethylbenzene	22.40	1919	105	309997	1.10	UG/L	995	1.655
53)	135-98-8 sec-Butylbenzene	0.00	1947	105	0	Not Found	UG/L	613	0.000
54)	99-87-6 4-Isopropyltoluene	22.92	1964	119	175298	0.63	UG/L	991	1.632
55)	541-73-1 1,3-Dichlorobenzene	22.99	1969	146	19894	0.14	UG/L	953	0.832
56)	106-46-7 1,4-Dichlorobenzene	23.15	1983	146	869237	6.86	UG/L	971	0.743
57)	104-51-8 n-Butylbenzene	0.00	2029	91	0	Not Found	UG/L	654	0.000
58)	95-50-1 1,2-Dichlorobenzene	0.00	2047	146	0	Not Found	UG/L	601	0.000
59)	96-12-8 1,2-Dibromo-3-Chloropropane	0.00	2173	75	0	Not Found	UG/L	655	0.000
60)	120-82-1 1,2,4-Trichlorobenzene	27.16	2327	180	3112	0.05	UG/L	760	0.395

* Compound is ISTD

Operator ID: MC Quant Time: 07/15/99 12:17
 Output File: AE04184.1A2 Injected at: 07/15/99 06:01
 Data File: AE04184.MS Dilution Factor: 1.00
 Name: AE04184 Instrument ID: 20701-1284
 Sample Date: 7/9/1999 by Jerald Conway

ID File: VOC624D.QCI

Comment: Location: Perry / Randolph (#5174)

Last Calibration: 07/15/99

Last Qcal Time: 07/15/99 09:41

	Compound	R.T.	Scan#	Q ion	Area	Conc	Units	Fit	Rf
1)	*107-06-2 Fluorobenzene	13.97	1195	96	771333	5.00	UG/L	997	1.000
2)	4-Bromofluorobenzene (SG)	21.06	1803	95	485229	5.00	UG/L	999	0.630
3)	1,2-Dichlorobenzene-d4 (SG)	23.82	2040	152	296707	5.00	UG/L	731	0.385
4)	75-71-8 Dichlorodifluoromethane	4.54	389	85	4380	0.06	UG/L	870	0.445
5)	74-87-3 Chloromethane	0.00	437	47	0	Not Found	UG/L	266	0.000
6)	75-01-4 Vinyl Chloride	0.00	465	62	0	Not Found	UG/L	491	0.000
7)	74-83-9 Bromomethane	0.00	563	94	0	Not Found	UG/L	869	0.000
8)	75-00-3 Chloroethane	0.00	566	49	0	Not Found	UG/L	610	0.000
9)	75-69-4 Trichlorofluoromethane	7.32	627	101	6996	0.08	UG/L	977	0.565
10)	75-35-4 1,1-Dichloroethene	0.00	732	61	0	Not Found	UG/L	542	0.000
11)	75-09-2 Methylene Chloride	9.53	815	49	759713	1.78	UG/L	827	2.765
12)	156-60-5 Trans-1,2-Dichloroethene	0.00	873	61	0	Not Found	UG/L	807	0.000
13)	75-34-3 1,1-Dichloroethane	0.00	935	63	0	Not Found	UG/L	501	0.000
14)	156-59-4 Cis-1,2-Dichloroethene	11.96	1023	61	1543	0.02	UG/L	786	0.469
15)	590-20-7 2,2-Dichloropropane	0.00	1026	97	0	Not Found	UG/L	777	0.000
16)	74-97-5 Bromochloromethane	12.39	1060	49	3484	0.05	UG/L	847	0.428
17)	67-66-3 Chloroform	12.50	1069	83	585430	7.23	UG/L	959	0.525
18)	71-55-6 1,1,1-Trichloroethane	12.90	1103	97	3414	0.03	UG/L	781	0.685
19)	563-58-6 1,1-Dichloropropene	0.00	1128	75	0	Not Found	UG/L	515	0.000
20)	56-23-5 Carbon Tetrachloride	13.21	1130	117	2299	0.04	UG/L	932	0.381
21)	71-43-2 Benzene	13.52	1157	78	30090	0.18	UG/L	995	1.093
22)	107-06-2 1,2-Dichloroethane	0.00	1162	62	0	Not Found	UG/L	919	0.000
23)	79-01-6 Trichloroethene	14.58	1248	130	1621	0.03	UG/L	941	0.343
24)	78-87-5 1,2,-Dichloropropane	0.00	1284	63	0	Not Found	UG/L	300	0.000
25)	74-95-3 Dibromomethane	0.00	1298	93	0	Not Found	UG/L	768	0.000
26)	75-27-4 Bromodichloromethane	15.39	1317	83	72422	1.38	UG/L	977	0.342
27)	10061-01-5 Cis-1,3-Dichloropropene	0.00	1384	75	0	Not Found	UG/L	606	0.000
28)	108-88-3 Toluene	16.71	1431	91	620549	2.39	UG/L	984	1.686
29)	10061-02-6 Trans-1,3-Dichloropropene	0.00	1457	75	0	Not Found	UG/L	607	0.000
30)	79-00-5 1,1,2-Trichloroethane	0.00	1484	97	0	Not Found	UG/L	456	0.000

* Compound is ISTD

Operator ID: MC Quant Time: 07/15/99 12:21
Output File: AE04185.1A2 Injected at: 07/15/99 06:41
Data File: AE04185.MS Dilution Factor: 1.00
Name: AE04185 Instrument ID: 20701-1284
Sample: Date: 7/9/1999 by Jerald Conway

ID File: VOC624D.QCI

Comment: Location: Lawrence / Randolph (#5178)

Last Calibration: 07/15/99

Last Qcal Time: 07/15/99 09:41

	Compound	R.T.	Scan#	Q ion	Area	Conc	Units	Fit	Rf
1)	*107-06-2 Fluorobenzene	13.97	1195	96	845382	5.00	UG/L	996	1.000
2)	4-Bromofluorobenzene (SG)	21.06	1803	95	492144	5.00	UG/L	999	0.583
3)	1,2-Dichlorobenzene-d4 (SG)	23.83	2041	152	287202	5.00	UG/L	719	0.340
4)	75-71-8 Dichlorodifluoromethane	4.56	390	85	5057	0.07	UG/L	845	0.445
5)	74-87-3 Chloromethane	0.00	437	47	0	Not Found	UG/L	0	0.000
6)	75-01-4 Vinyl Chloride	0.00	468	62	0	Not Found	UG/L	942	0.000
7)	74-83-9 Bromomethane	6.39	547	94	7269	0.34	UG/L	844	0.129
8)	75-00-3 Chloroethane	0.00	562	49	0	Not Found	UG/L	797	0.000
9)	75-69-4 Trichlorofluoromethane	7.33	627	101	8056	0.08	UG/L	981	0.565
10)	75-35-4 1,1-Dichloroethene	0.00	728	61	0	Not Found	UG/L	735	0.000
11)	75-09-2 Methylene Chloride	9.53	815	49	785302	1.67	UG/L	739	2.789
12)	156-60-5 Trans-1,2-Dichloroethene	0.00	867	61	0	Not Found	UG/L	468	0.000
13)	75-34-3 1,1-Dichloroethane	0.00	935	63	0	Not Found	UG/L	591	0.000
14)	156-59-4 Cis-1,2-Dichloroethene	12.01	1028	61	1588	0.02	UG/L	901	0.469
15)	590-20-7 2,2-Dichloropropane	0.00	1027	97	0	Not Found	UG/L	790	0.000
16)	74-97-5 Bromochloromethane	0.00	1062	49	0	Not Found	UG/L	642	0.000
17)	67-66-3 Chloroform	12.49	1068	83	873540	9.73	UG/L	954	0.531
18)	71-55-6 1,1,1-Trichloroethane	12.89	1103	97	2709	0.02	UG/L	780	0.684
19)	563-58-6 1,1-Dichloropropene	0.00	1128	75	0	Not Found	UG/L	672	0.000
20)	56-23-5 Carbon Tetrachloride	0.00	1135	117	0	Not Found	UG/L	916	0.000
21)	71-43-2 Benzene	13.52	1157	78	13195	0.07	UG/L	992	1.092
22)	107-06-2 1,2-Dichloroethane	0.00	1161	62	0	Not Found	UG/L	375	0.000
23)	79-01-6 Trichloroethene	14.58	1247	130	2300	0.04	UG/L	918	0.343
24)	78-87-5 1,2,-Dichloropropane	0.00	1284	63	0	Not Found	UG/L	608	0.000
25)	74-95-3 Dibromomethane	0.00	1302	93	0	Not Found	UG/L	625	0.000
26)	75-27-4 Bromodichloromethane	15.39	1317	83	117985	1.99	UG/L	981	0.351
27)	10061-01-5 Cis-1,3-Dichloropropene	0.00	1384	75	0	Not Found	UG/L	624	0.000
28)	108-88-3 Toluene	16.72	1431	91	80720	0.27	UG/L	984	1.749
29)	10061-02-6 Trans-1,3-Dichloropropene	0.00	1457	75	0	Not Found	UG/L	652	0.000
30)	79-00-5 1,1,2-Trichloroethane	0.00	1484	97	0	Not Found	UG/L	566	0.000

* Compound is ISTD

Operator ID: MC Quant Time: 07/15/99 12:21
 Output File: AE04185.1A2 Injected at: 07/15/99 06:41
 Data File: AE04185.MS Dilution Factor: 1.00
 Name: AE04185 Instrument ID: 20701-1284
 Sample: Date: 7/9/1999 by Jerald Conway

ID File: VOC624D.QCI

Comment: Location: Lawrence / Randolph (#5178)

Last Calibration: 07/15/99

Last Ocal Time: 07/15/99 09:41

	Compound	R.T.	Scan#	Q ion	Area	Conc	Units	Fit	Rf
31)	142-28-9 1,3-Dichloropropane	0.00	1517	76	0	Not Found	UG/L	710	0.000
32)	127-18-4 Tetrachloroethene	17.68	1514	166	5801	0.10	UG/L	971	0.359
33)	124-48-1 Dibromochloromethane	18.07	1547	129	24579	0.70	UG/L	993	0.209
34)	106-93-4 1,2-Dibromoethane	0.00	1572	107	0	Not Found	UG/L	584	0.000
35)	108-90-7 Chlorobenzene	19.12	1637	112	29623	0.19	UG/L	977	0.946
36)	630-20-6 1,1,1,2-Tetrachloroethane	0.00	1649	131	0	Not Found	UG/L	597	0.000
37)	100-41-4 Ethylbenzene	19.25	1648	91	17403	0.06	UG/L	964	1.656
38)	108-38-3 1,3-Dimethylbenzene (m-Xylene)	19.44	1664	91	24537	0.04	UG/L	990	3.278
39)	106-42-3 1,4-Dimethylbenzene (p-Xylene)	19.44	1664	91	24537	0.04	UG/L	987	3.278
40)	95-47-6 1,2-Dimethylbenzene (o-Xylene)	20.14	1724	91	11207	0.04	UG/L	807	1.507
41)	100-42-5 Styrene	20.16	1726	104	5399	0.05	UG/L	875	0.676
42)	75-25-2 Bromoform	20.56	1760	171	11475	0.37	UG/L	934	0.182
43)	98-82-8 Isopropylbenzene	20.76	1777	105	14859	0.05	UG/L	957	1.751
44)	79-34-5 1,1,2,2-Tetrachloroethane	0.00	1817	83	0	Not Found	UG/L	450	0.000
45)	96-18-4 1,2,3-Trichloropropane	21.40	1832	75	134535	2.18	UG/L	845	0.366
46)	108-86-1 Bromobenzene	0.00	1834	77	0	Not Found	UG/L	167	0.000
47)	103-65-1 n-Propylbenzene	21.45	1837	91	17119	0.05	UG/L	869	2.036
48)	95-49-8 2-Chlorotoluene	0.00	1856	126	0	Not Found	UG/L	748	0.000
49)	108-67-8 1,3,5-Trimethylbenzene	21.70	1858	105	30293	0.11	UG/L	930	1.651
50)	106-43-4 4-Chlorotoluene	21.83	1869	91	8427	0.04	UG/L	937	1.285
51)	98-06-6 tert-Butylbenzene	22.30	1910	119	8881	0.03	UG/L	879	1.688
52)	95-63-6 1,2,4-Trimethylbenzene	22.39	1917	105	28366	0.10	UG/L	937	1.706
53)	135-98-8 sec-Butylbenzene	0.00	1947	105	0	Not Found	UG/L	521	0.000
54)	99-87-6 4-Isopropyltoluene	22.90	1961	119	64964	0.23	UG/L	954	1.644
55)	541-73-1 1,3-Dichlorobenzene	23.01	1970	146	19985	0.14	UG/L	939	0.831
56)	106-46-7 1,4-Dichlorobenzene	23.14	1981	146	765682	5.89	UG/L	971	0.770
57)	104-51-8 n-Butylbenzene	23.67	2027	91	32037	0.14	UG/L	845	1.376
58)	95-50-1 1,2-Dichlorobenzene	0.00	2046	146	0	Not Found	UG/L	503	0.000
59)	96-12-8 1,2-Dibromo-3-Chloropropane	0.00	2172	75	0	Not Found	UG/L	470	0.000
60)	120-82-1 1,2,4-Trichlorobenzene	27.15	2325	180	9150	0.14	UG/L	876	0.394

* Compound is ISTD

Operator ID: MC Quant Time: 07/15/99 12:22
 Output File: AE04186.1A2 Injected at: 07/15/99 07:21
 Data File: AE04186.MS Dilution Factor: 1.00
 Name: AE04186 Instrument ID: 20701-1284
 Sample Date: 7/9/1999 by Jerald Conway

ID File: VOC624D.QCI

Comment: Location: Pollard / Lawrence (#5171)

Last Calibration: 07/15/99

Last Qcal Time: 07/15/99 09:41

	Compound	R.T.	Scan#	Q ion	Area	Conc	Units	Fit	Rf
1)	*107-06-2 Fluorobenzene	13.97	1195	96	784040	5.00	UG/L	997	1.000
2)	4-Bromofluorobenzene (SG)	21.08	1804	95	453422	5.00	UG/L	998	0.579
3)	1,2-Dichlorobenzene-d4 (SG)	23.83	2041	152	277498	5.00	UG/L	916	0.354
4)	75-71-8 Dichlorodifluoromethane	4.57	391	85	12199	0.18	UG/L	919	0.444
5)	74-87-3 Chloromethane	0.00	437	47	0	Not Found	UG/L	417	0.000
6)	75-01-4 Vinyl Chloride	5.45	466	62	675	0.02	UG/L	935	0.241
7)	74-83-9 Bromomethane	0.00	557	94	0	Not Found	UG/L	906	0.000
8)	75-00-3 Chloroethane	0.00	565	49	0	Not Found	UG/L	638	0.000
9)	75-69-4 Trichlorofluoromethane	7.33	628	101	17542	0.20	UG/L	982	0.566
10)	75-35-4 1,1-Dichloroethene	8.56	732	61	4260	0.06	UG/L	952	0.448
11)	75-09-2 Methylene Chloride	9.54	816	49	742868	1.70	UG/L	772	2.781
12)	156-60-5 Trans-1,2-Dichloroethene	10.10	864	61	3277	0.05	UG/L	909	0.458
13)	75-34-3 1,1-Dichloroethane	10.92	934	63	2550	0.04	UG/L	872	0.457
14)	156-59-4 Cis-1,2-Dichloroethene	11.97	1024	61	3533	0.05	UG/L	851	0.469
15)	590-20-7 2,2-Dichloropropane	0.00	1025	97	0	Not Found	UG/L	890	0.000
16)	74-97-5 Bromochloromethane	12.39	1060	49	4104	0.06	UG/L	898	0.428
17)	67-66-3 Chloroform	12.50	1069	83	702385	8.49	UG/L	956	0.528
18)	71-55-6 1,1,1-Trichloroethane	12.91	1104	97	7464	0.07	UG/L	934	0.685
19)	563-58-6 1,1-Dichloropropene	13.17	1127	75	8799	0.12	UG/L	938	0.465
20)	56-23-5 Carbon Tetrachloride	13.21	1130	117	6363	0.11	UG/L	976	0.381
21)	71-43-2 Benzene	13.54	1159	78	30854	0.18	UG/L	995	1.093
22)	107-06-2 1,2-Dichloroethane	0.00	1161	62	0	Not Found	UG/L	563	0.000
23)	79-01-6 Trichloroethene	14.60	1250	130	7305	0.14	UG/L	963	0.343
24)	78-87-5 1,2,-Dichloropropane	0.00	1284	63	0	Not Found	UG/L	570	0.000
25)	74-95-3 Dibromomethane	15.17	1298	93	1706	0.07	UG/L	913	0.161
26)	75-27-4 Bromodichloromethane	15.40	1318	83	72667	1.36	UG/L	972	0.341
27)	10061-01-5 Cis-1,3-Dichloropropene	16.11	1379	75	4788	0.07	UG/L	882	0.445
28)	108-88-3 Toluene	16.73	1432	91	254367	0.94	UG/L	987	1.729
29)	10061-02-6 Trans-1,3-Dichloropropene	17.09	1463	75	29920	0.47	UG/L	890	0.407
30)	79-00-5 1,1,2-Trichloroethane	17.36	1486	97	3020	0.09	UG/L	801	0.224

* Compound is ISTD

Operator ID: MC Quant Time: 07/15/99 12:22
 Output File: AE04186.1A2 Injected at: 07/15/99 07:21
 Data File: AE04186.MS Dilution Factor: 1.00
 Name: AB04186 Instrument ID: 20701-1284
 Sample: Date: 7/9/1999 by Jerald Conway

ID File: VOC624D.QCI

Comment: Location: Pollard / Lawrence (#5171)

Last Calibration: 07/15/99

Last Qcal Time: 07/15/99 09:41

	Compound	R.T.	Scan#	Q ion	Area	Conc	Units	Fit	Rf
31)	142-28-9	1,3-Dichloropropane	0.00	1512	76	0 Not Found	UG/L	656	0.000
32)	127-18-4	Tetrachloroethene	17.71	1516	166	13750	0.25 UG/L	978	0.358
33)	124-48-1	Dibromochloromethane	18.09	1548	129	16362	0.51 UG/L	988	0.207
34)	106-93-4	1,2-Dibromoethane	18.32	1568	107	2464	0.08 UG/L	810	0.204
35)	108-90-7	Chlorobenzene	19.15	1639	112	79831	0.54 UG/L	972	0.952
36)	630-20-6	1,1,1,2-Tetrachloroethane	19.25	1648	131	4167	0.08 UG/L	751	0.331
37)	100-41-4	Ethylbenzene	19.26	1649	91	54764	0.21 UG/L	991	1.658
38)	108-38-3	1,3-Dimethylbenzene (m-Xylene	19.45	1665	91	119666	0.23 UG/L	994	3.273
39)	106-42-3	1,4-Dimethylbenzene (p-Xylene	19.45	1665	91	119666	0.23 UG/L	995	3.273
40)	95-47-6	1,2-Dimethylbenzene (o-Xylene	20.16	1726	91	43951	0.19 UG/L	879	1.507
41)	100-42-5	Styrene	20.16	1726	104	14333	0.14 UG/L	883	0.677
42)	75-25-2	Bromoform	20.56	1760	171	7515	0.27 UG/L	812	0.181
43)	98-82-8	Isopropylbenzene	20.76	1777	105	58691	0.21 UG/L	987	1.750
44)	79-34-5	1,1,2,2-Tetrachloroethane	0.00	1817	83	0 Not Found	UG/L	676	0.000
45)	96-18-4	1,2,3-Trichloropropane	0.00	1828	75	0 Not Found	UG/L	690	0.000
46)	108-86-1	Bromobenzene	0.00	1839	77	0 Not Found	UG/L	732	0.000
47)	103-65-1	n-Propylbenzene	21.46	1837	91	74576	0.23 UG/L	990	2.034
48)	95-49-8	2-Chlorotoluene	21.71	1859	126	17368	0.26 UG/L	944	0.435
49)	108-67-8	1,3,5-Trimethylbenzene	21.73	1860	105	73649	0.29 UG/L	981	1.648
50)	106-43-4	4-Chlorotoluene	21.87	1872	91	57595	0.29 UG/L	946	1.285
51)	98-06-6	tert-Butylbenzene	22.32	1911	119	62970	0.24 UG/L	969	1.691
52)	95-63-6	1,2,4-Trimethylbenzene	22.40	1918	105	78250	0.29 UG/L	990	1.696
53)	135-98-8	sec-Butylbenzene	22.71	1945	105	65616	0.24 UG/L	808	1.779
54)	99-87-6	4-Isopropyltoluene	22.91	1962	119	183629	0.72 UG/L	980	1.629
55)	541-73-1	1,3-Dichlorobenzene	23.02	1971	146	46125	0.36 UG/L	978	0.829
56)	106-46-7	1,4-Dichlorobenzene	23.16	1983	146	850309	7.46 UG/L	980	0.727
57)	104-51-8	n-Butylbenzene	23.67	2027	91	60679	0.28 UG/L	962	1.373
58)	95-50-1	1,2-Dichlorobenzene	23.88	2045	146	34807	0.34 UG/L	763	0.649
59)	96-12-8	1,2-Dibromo-3-Chloropropane	0.00	2170	75	0 Not Found	UG/L	750	0.000
60)	120-82-1	1,2,4-Trichlorobenzene	27.17	2327	180	24934	0.41 UG/L	938	0.393

* Compound is ISTD

Operator ID: MC Quant Time: 07/15/99 12:26
 Output File: AE04187.1A2 Injected at: 07/15/99 08:01
 Data File: AE04187.MS Dilution Factor: 1.00
 Name: AE04187 Instrument ID: 20701-1284
 Sample: Date: 7/9/1999 by Jerald Conway

ID File: VOC624D.QCI

Comment: Location: Pollard / Perry (#5173)

Last Calibration: 07/15/99

Last Qcal Time: 07/15/99 09:41

	Compound	R.T.	Scan#	Q ion	Area	Conc	Units	Fit	Rf
1)	*107-06-2 Fluorobenzene	13.98	1198	96	873614	5.00	UG/L	997	1.000
2)	4-Bromofluorobenzene (SG)	21.09	1807	95	501801	5.00	UG/L	999	0.575
3)	1,2-Dichlorobenzene-d4 (SG)	23.85	2044	152	318668	5.00	UG/L	570	0.365
4)	75-71-8 Dichlorodifluoromethane	4.57	392	85	4473	0.06	UG/L	879	0.445
5)	74-87-3 Chloromethane	0.00	437	47	0	Not Found	UG/L	272	0.000
6)	75-01-4 Vinyl Chloride	0.00	458	62	0	Not Found	UG/L	784	0.000
7)	74-83-9 Bromomethane	6.39	548	94	4310	0.19	UG/L	888	0.129
8)	75-00-3 Chloroethane	0.00	566	49	0	Not Found	UG/L	334	0.000
9)	75-69-4 Trichlorofluoromethane	7.34	629	101	7170	0.07	UG/L	980	0.565
10)	75-35-4 1,1-Dichloroethene	0.00	732	61	0	Not Found	UG/L	645	0.000
11)	75-09-2 Methylene Chloride	9.56	819	49	813972	1.67	UG/L	829	2.788
12)	156-60-5 Trans-1,2-Dichloroethene	10.11	866	61	1337	0.02	UG/L	761	0.458
13)	75-34-3 1,1-Dichloroethane	0.00	943	63	0	Not Found	UG/L	824	0.000
14)	156-59-4 Cis-1,2-Dichloroethene	0.00	1026	61	0	Not Found	UG/L	576	0.000
15)	590-20-7 2,2-Dichloropropane	0.00	1027	97	0	Not Found	UG/L	508	0.000
16)	74-97-5 Bromochloromethane	12.42	1064	49	4398	0.06	UG/L	868	0.428
17)	67-66-3 Chloroform	12.51	1072	83	947713	10.19	UG/L	952	0.533
18)	71-55-6 1,1,1-Trichloroethane	12.91	1106	97	2259	0.02	UG/L	799	0.684
19)	563-58-6 1,1-Dichloropropene	0.00	1129	75	0	Not Found	UG/L	605	0.000
20)	56-23-5 Carbon Tetrachloride	0.00	1133	117	0	Not Found	UG/L	871	0.000
21)	71-43-2 Benzene	13.55	1161	78	18485	0.10	UG/L	994	1.092
22)	107-06-2 1,2-Dichloroethane	0.00	1162	62	0	Not Found	UG/L	558	0.000
23)	79-01-6 Trichloroethene	14.61	1252	130	1262	0.02	UG/L	892	0.343
24)	78-87-5 1,2,-Dichloropropane	0.00	1285	63	0	Not Found	UG/L	294	0.000
25)	74-95-3 Dibromomethane	0.00	1302	93	0	Not Found	UG/L	708	0.000
26)	75-27-4 Bromodichloromethane	15.42	1321	83	62787	1.07	UG/L	974	0.337
27)	10061-01-5 Cis-1,3-Dichloropropene	0.00	1385	75	0	Not Found	UG/L	682	0.000
28)	108-88-3 Toluene	16.75	1435	91	3640408	13.65	UG/L	984	1.527
29)	10061-02-6 Trans-1,3-Dichloropropene	0.00	1458	75	0	Not Found	UG/L	592	0.000
30)	79-00-5 1,1,2-Trichloroethane	0.00	1485	97	0	Not Found	UG/L	384	0.000

* Compound is ISTD

Operator ID: MC Quant Time: 07/15/99 12:26
 Output File: AE04187.1A2 Injected at: 07/15/99 08:01
 Data File: AE04187.MS Dilution Factor: 1.00
 Name: AE04187 Instrument ID: 20701-1284
 Sample Date: 7/9/1999 by Jerald Conway

ID File: VOC624D.QCI

Comment: Location: Pollard / Perry (#5173)

Last Calibration: 07/15/99

Last Qcal Time: 07/15/99 09:41

	Compound	R.T.	Scan#	Q	ion	Area	Conc	Units	Fit	Rf
31)	142-28-9	1,3-Dichloropropane	0.00	1514	76	0	Not Found	UG/L	414	0.000
32)	127-18-4	Tetrachloroethene	17.70	1517	166	5335	0.09	UG/L	963	0.359
33)	124-48-1	Dibromochloromethane	18.10	1551	129	13535	0.38	UG/L	989	0.205
34)	106-93-4	1,2-Dibromoethane	0.00	1573	107	0	Not Found	UG/L	395	0.000
35)	108-90-7	Chlorobenzene	19.16	1642	112	31928	0.19	UG/L	974	0.946
36)	630-20-6	1,1,1,2-Tetrachloroethane	0.00	1650	131	0	Not Found	UG/L	310	0.000
37)	100-41-4	Ethylbenzene	19.27	1651	91	20285	0.07	UG/L	967	1.656
38)	108-38-3	1,3-Dimethylbenzene (m-Xylene)	19.45	1667	91	55857	0.10	UG/L	986	3.277
39)	106-42-3	1,4-Dimethylbenzene (p-Xylene)	19.45	1667	91	55857	0.10	UG/L	986	3.277
40)	95-47-6	1,2-Dimethylbenzene (o-Xylene)	20.17	1728	91	37442	0.14	UG/L	955	1.507
41)	100-42-5	Styrene	20.19	1730	104	8179	0.07	UG/L	772	0.676
42)	75-25-2	Bromoform	0.00	1763	171	0	Not Found	UG/L	462	0.000
43)	98-82-8	Isopropylbenzene	20.77	1780	105	37699	0.12	UG/L	898	1.751
44)	79-34-5	1,1,1,2,2-Tetrachloroethane	0.00	1819	83	0	Not Found	UG/L	629	0.000
45)	96-18-4	1,2,3-Trichloropropane	21.44	1837	75	94563	1.48	UG/L	807	0.366
46)	108-86-1	Bromobenzene	0.00	1836	77	0	Not Found	UG/L	365	0.000
47)	103-65-1	n-Propylbenzene	21.47	1840	91	79058	0.22	UG/L	935	2.034
48)	95-49-8	2-Chlorotoluene	0.00	1861	126	0	Not Found	UG/L	370	0.000
49)	108-67-8	1,3,5-Trimethylbenzene	21.73	1862	105	190431	0.66	UG/L	875	1.640
50)	106-43-4	4-Chlorotoluene	0.00	1874	91	0	Not Found	UG/L	536	0.000
51)	98-06-6	tert-Butylbenzene	0.00	1915	119	0	Not Found	UG/L	671	0.000
52)	95-63-6	1,2,4-Trimethylbenzene	22.42	1921	105	534914	1.89	UG/L	994	1.617
53)	135-98-8	sec-Butylbenzene	0.00	1948	105	0	Not Found	UG/L	62	0.000
54)	99-87-6	4-Isopropyltoluene	22.93	1965	119	10610659	61.52	UG/L	991	0.988
55)	541-73-1	1,3-Dichlorobenzene	23.02	1973	146	25121	0.17	UG/L	726	0.831
56)	106-46-7	1,4-Dichlorobenzene	23.17	1986	146	742667	5.43	UG/L	954	0.783
57)	104-51-8	n-Butylbenzene	0.00	2029	91	0	Not Found	UG/L	238	0.000
58)	95-50-1	1,2-Dichlorobenzene	0.00	2047	146	0	Not Found	UG/L	553	0.000
59)	96-12-8	1,2-Dibromo-3-Chloropropane	0.00	2173	75	0	Not Found	UG/L	32	0.000
60)	120-82-1	1,2,4-Trichlorobenzene	27.16	2328	180	12184	0.18	UG/L	803	0.394

* Compound is ISTD

BFB 8260 Report

Background Subtracted Spectrum

Data File: AEG14TN3

Cali File: BFBTUNE

Acqu Date: 07/14/99

Acqu Time: 15:25

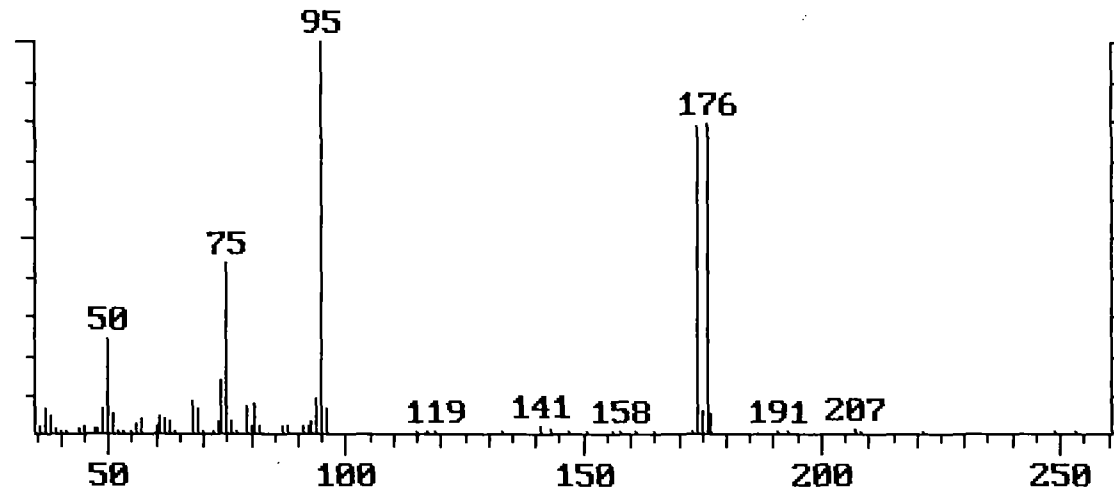

Mass	Acceptance Criterion	Value	Pass/Fail
50	15.0 - 40.0% of mass 95	23.74	Pass
75	30.0 - 60.0% of mass 95	43.68	Pass
95	Base peak, 100% relative abundance	100.00	Pass
96	5.0 - 9.0% of mass 95	6.41	Pass
173	Less than 2.0% of mass 174	0.22	Pass
174	Greater than 50.0% of mass 95	78.96	Pass
175	5.0 - 9.0% of mass 174	7.43	Pass
176	95.0% - 101.0% of mass 174	100.57	Pass
177	5.0 - 9.0 % of mass 176	6.09	Pass

BFB 8260 Report

Background Subtracted Spectrum

Data File: AEG14RB4

Cali File: BFBTUNE

Acqu Date: 07/14/99

Acqu Time: 23:23

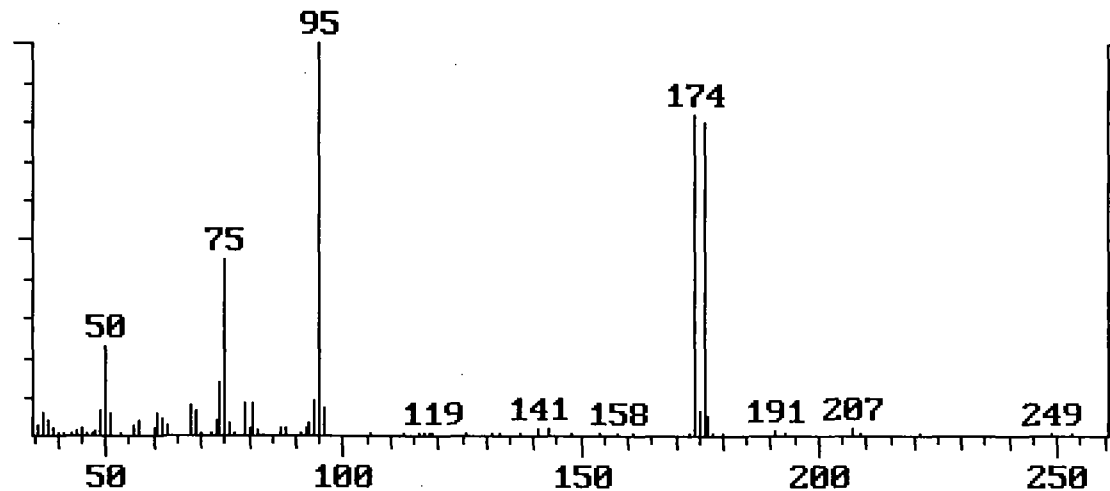

Mass	Acceptance Criterion	Value	Pass/Fail
50	15.0 - 40.0% of mass 95	22.23	Pass
75	30.0 - 60.0% of mass 95	44.70	Pass
95	Base peak, 100% relative abundance	100.00	Pass
96	5.0 - 9.0% of mass 95	6.70	Pass
173	Less than 2.0% of mass 174	0.38	Pass
174	Greater than 50.0% of mass 95	82.17	Pass
175	5.0 - 9.0% of mass 174	7.27	Pass
176	95.0% - 101.0% of mass 174	97.32	Pass
177	5.0 - 9.0 % of mass 176	6.36	Pass

Operator ID: MC Quant Time: 07/15/99 10:29
 Output File: AEG14RB3.1A2 Injected at: 07/14/99 16:05
 Data File: AEG14RB3.MS Dilution Factor: 1.00
 Name: AEG14RB3 Instrument ID: 20701-1284
 Sample: BFB Tuning & Reagent Blank

ID File: VOC624D.QCI

Comment: BFB Tuning & Reagent Blank

Last Calibration: 07/15/99

Last Qcal Time: 07/15/99 09:41

	Compound	R.T.	Scan#	Q ion	Area	Conc	Units	Fit	Rf
1)	*107-06-2 Fluorobenzene	13.97	1195	96	582770	5.00	UG/L	998	1.000
2)	4-Bromofluorobenzene (SG)	21.06	1803	95	406820	5.00	UG/L	998	0.699
3)	1,2-Dichlorobenzene-d4 (SG)	23.84	2041	152	278759	5.00	UG/L	747	0.479
4)	75-71-8 Dichlorodifluoromethane	4.57	391	85	3920	0.08	UG/L	917	0.445
5)	74-87-3 Chloromethane	0.00	428	47	0	Not Found	UG/L	515	0.000
6)	75-01-4 Vinyl Chloride	0.00	460	62	0	Not Found	UG/L	742	0.000
7)	74-83-9 Bromomethane	0.00	556	94	0	Not Found	UG/L	908	0.000
8)	75-00-3 Chloroethane	0.00	566	49	0	Not Found	UG/L	573	0.000
9)	75-69-4 Trichlorofluoromethane	7.32	627	101	5191	0.08	UG/L	971	0.565
10)	75-35-4 1,1-Dichloroethene	0.00	734	61	0	Not Found	UG/L	742	0.000
11)	75-09-2 Methylene Chloride	9.53	815	49	721259	2.33	UG/L	817	2.653
12)	156-60-5 Trans-1,2-Dichloroethene	0.00	867	61	0	Not Found	UG/L	179	0.000
13)	75-34-3 1,1-Dichloroethane	0.00	926	63	0	Not Found	UG/L	852	0.000
14)	156-59-4 Cis-1,2-Dichloroethene	0.00	1025	61	0	Not Found	UG/L	527	0.000
15)	590-20-7 2,2-Dichloropropane	0.00	1029	97	0	Not Found	UG/L	608	0.000
16)	74-97-5 Bromochloromethane	0.00	1062	49	0	Not Found	UG/L	638	0.000
17)	67-66-3 Chloroform	0.00	1072	83	0	Not Found	UG/L	626	0.000
18)	71-55-6 1,1,1-Trichloroethane	0.00	1104	97	0	Not Found	UG/L	742	0.000
19)	563-58-6 1,1-Dichloropropene	0.00	1128	75	0	Not Found	UG/L	348	0.000
20)	56-23-5 Carbon Tetrachloride	0.00	1130	117	0	Not Found	UG/L	854	0.000
21)	71-43-2 Benzene	13.53	1158	78	6090	0.05	UG/L	984	1.092
22)	107-06-2 1,2-Dichloroethane	0.00	1161	62	0	Not Found	UG/L	506	0.000
23)	79-01-6 Trichloroethene	14.60	1249	130	309	0.01	UG/L	800	0.343
24)	78-87-5 1,2-Dichloropropane	0.00	1284	63	0	Not Found	UG/L	352	0.000
25)	74-95-3 Dibromomethane	0.00	1302	93	0	Not Found	UG/L	149	0.000
26)	75-27-4 Bromodichloromethane	0.00	1320	83	0	Not Found	UG/L	222	0.000
27)	10061-01-5 Cis-1,3-Dichloropropene	0.00	1384	75	0	Not Found	UG/L	433	0.000
28)	108-88-3 Toluene	16.73	1432	91	19360	0.09	UG/L	962	1.755
29)	10061-02-6 Trans-1,3-Dichloropropene	0.00	1457	75	0	Not Found	UG/L	527	0.000
30)	79-00-5 1,1,2-Trichloroethane	0.00	1484	97	0	Not Found	UG/L	394	0.000

* Compound is ISTD

Operator ID: MC Quant Time: 07/15/99 10:29
 Output File: AEG14RB3.1A2 Injected at: 07/14/99 16:05
 Data File: AEG14RB3.MS Dilution Factor: 1.00
 Name: AEG14RB3 Instrument ID: 20701-1284
 Sample: BFB Tuning & Reagent Blank

ID File: VOC624D.QCI

Comment: BFB Tuning & Reagent Blank

Last Calibration: 07/15/99

Last Qcal Time: 07/15/99 09:41

	Compound	R.T.	Scan#	Q ion	Area	Conc	Units	Fit	Rf
31)	142-28-9	1,3-Dichloropropane	0.00	1512	76	0 Not Found	UG/L	663	0.000
32)	127-18-4	Tetrachloroethene	0.00	1517	166	0 Not Found	UG/L	839	0.000
33)	124-48-1	Dibromochloromethane	0.00	1549	129	0 Not Found	UG/L	439	0.000
34)	106-93-4	1,2-Dibromoethane	0.00	1572	107	0 Not Found	UG/L	539	0.000
35)	108-90-7	Chlorobenzene	0.00	1641	112	0 Not Found	UG/L	662	0.000
36)	630-20-6	1,1,1,2-Tetrachloroethane	0.00	1649	131	0 Not Found	UG/L	498	0.000
37)	100-41-4	Ethylbenzene	19.26	1649	91	15434	0.08 UG/L	958	1.656
38)	108-38-3	1,3-Dimethylbenzene (m-Xylene	19.45	1665	91	26416	0.07 UG/L	989	3.277
39)	106-42-3	1,4-Dimethylbenzene (p-Xylene	19.45	1665	91	26416	0.07 UG/L	986	3.277
40)	95-47-6	1,2-Dimethylbenzene (o-Xylene	20.15	1725	91	9895	0.06 UG/L	902	1.507
41)	100-42-5	Styrene	20.17	1727	104	4099	0.05 UG/L	825	0.676
42)	75-25-2	Bromoform	0.00	1762	171	0 Not Found	UG/L	299	0.000
43)	98-82-8	Isopropylbenzene	20.76	1778	105	17462	0.09 UG/L	901	1.751
44)	79-34-5	1,1,2,2-Tetrachloroethane	0.00	1817	83	0 Not Found	UG/L	646	0.000
45)	96-18-4	1,2,3-Trichloropropane	0.00	1828	75	0 Not Found	UG/L	426	0.000
46)	108-86-1	Bromobenzene	0.00	1830	77	0 Not Found	UG/L	877	0.000
47)	103-65-1	n-Propylbenzene	21.46	1837	91	11121	0.05 UG/L	952	2.036
48)	95-49-8	2-Chlorotoluene	0.00	1857	126	0 Not Found	UG/L	787	0.000
49)	108-67-8	1,3,5-Trimethylbenzene	21.70	1858	105	11929	0.06 UG/L	912	1.652
50)	106-43-4	4-Chlorotoluene	0.00	1867	91	0 Not Found	UG/L	823	0.000
51)	98-06-6	tert-Butylbenzene	22.29	1908	119	24050	0.12 UG/L	918	1.689
52)	95-63-6	1,2,4-Trimethylbenzene	22.39	1917	105	22071	0.11 UG/L	926	1.705
53)	135-98-8	sec-Butylbenzene	0.00	1947	105	0 Not Found	UG/L	535	0.000
54)	99-87-6	4-Isopropyltoluene	22.92	1963	119	18534	0.10 UG/L	815	1.648
55)	541-73-1	1,3-Dichlorobenzene	23.02	1971	146	29970	0.31 UG/L	974	0.829
56)	106-46-7	1,4-Dichlorobenzene	23.15	1982	146	89511	0.76 UG/L	965	1.008
57)	104-51-8	n-Butylbenzene	23.68	2028	91	10457	0.07 UG/L	755	1.377
58)	95-50-1	1,2-Dichlorobenzene	0.00	2046	146	0 Not Found	UG/L	558	0.000
59)	96-12-8	1,2-Dibromo-3-Chloropropane	0.00	2169	75	0 Not Found	UG/L	707	0.000
60)	120-82-1	1,2,4-Trichlorobenzene	27.15	2325	180	6499	0.14 UG/L	790	0.394

* Compound is ISTD

Operator ID: MC Quant Time: 07/15/99 10:31
 Output File: AEG14FB1.1A2 Injected at: 07/14/99 16:46
 Data File: AEG14FB1.MS Dilution Factor: 1.00
 Name: AEG14FB1 Instrument ID: 20701-1284
 Sample: FIELD BLANK

ID File: VOC624D.QCI

Comment: FIELD BLANK

Last Calibration: 07/15/99

Last Qcal Time: 07/15/99 09:41

	Compound	R.T.	Scan#	Q	ion	Area	Conc	Units	Fit	Rf
1)	*107-06-2 Fluorobenzene	13.97	1195	96		855954	5.00	UG/L	996	1.000
2)	4-Bromofluorobenzene (SG)	21.06	1803	95		497331	5.00	UG/L	999	0.582
3)	1,2-Dichlorobenzene-d4 (SG)	23.84	2041	152		290790	5.00	UG/L	715	0.340
4)	75-71-8 Dichlorodifluoromethane	4.56	390	85		4608	0.06	UG/L	894	0.445
5)	74-87-3 Chloromethane	0.00	437	47		0	Not Found	UG/L	192	0.000
6)	75-01-4 Vinyl Chloride	5.43	465	62		488	0.01	UG/L	822	0.241
7)	74-83-9 Bromomethane	6.53	559	94		2816	0.13	UG/L	897	0.129
8)	75-00-3 Chloroethane	0.00	566	49		0	Not Found	UG/L	444	0.000
9)	75-69-4 Trichlorofluoromethane	7.32	627	101		7197	0.07	UG/L	983	0.565
10)	75-35-4 1,1-Dichloroethene	0.00	732	61		0	Not Found	UG/L	625	0.000
11)	75-09-2 Methylene Chloride	9.54	816	49		919440	1.97	UG/L	822	2.725
12)	156-60-5 Trans-1,2-Dichloroethene	0.00	867	61		0	Not Found	UG/L	485	0.000
13)	75-34-3 1,1-Dichloroethane	0.00	935	63		0	Not Found	UG/L	515	0.000
14)	156-59-4 Cis-1,2-Dichloroethene	0.00	1025	61		0	Not Found	UG/L	547	0.000
15)	590-20-7 2,2-Dichloropropane	0.00	1026	97		0	Not Found	UG/L	785	0.000
16)	74-97-5 Bromochloromethane	0.00	1062	49		0	Not Found	UG/L	235	0.000
17)	67-66-3 Chloroform	12.50	1069	83		4624	0.06	UG/L	734	0.489
18)	71-55-6 1,1,1-Trichloroethane	0.00	1105	97		0	Not Found	UG/L	600	0.000
19)	563-58-6 1,1-Dichloropropene	0.00	1128	75		0	Not Found	UG/L	275	0.000
20)	56-23-5 Carbon Tetrachloride	0.00	1131	117		0	Not Found	UG/L	907	0.000
21)	71-43-2 Benzene	13.52	1157	78		6355	0.03	UG/L	956	1.092
22)	107-06-2 1,2-Dichloroethane	0.00	1161	62		0	Not Found	UG/L	360	0.000
23)	79-01-6 Trichloroethene	14.59	1249	130		889	0.02	UG/L	922	0.343
24)	78-87-5 1,2,-Dichloropropane	0.00	1284	63		0	Not Found	UG/L	378	0.000
25)	74-95-3 Dibromomethane	0.00	1302	93		0	Not Found	UG/L	57	0.000
26)	75-27-4 Bromodichloromethane	0.00	1320	83		0	Not Found	UG/L	237	0.000
27)	10061-01-5 Cis-1,3-Dichloropropene	0.00	1384	75		0	Not Found	UG/L	517	0.000
28)	108-88-3 Toluene	16.73	1432	91		28232	0.09	UG/L	979	1.755
29)	10061-02-6 Trans-1,3-Dichloropropene	0.00	1457	75		0	Not Found	UG/L	576	0.000
30)	79-00-5 1,1,2-Trichloroethane	0.00	1484	97		0	Not Found	UG/L	515	0.000

* Compound is ISTD

Operator ID: MC

Quant Time: 07/15/99 10:31

Output File: AEG14FB1.1A2

Injected at: 07/14/99 16:46

Data File: AEG14FB1.MS

Dilution Factor: 1.00

Name: AEG14FB1

Instrument ID: 20701-1284

Sample: FIELD BLANK

ID File: VOC624D.QCI

Comment: FIELD BLANK

Last Calibration: 07/15/99

Last Qcal Time: 07/15/99 09:41

	Compound	R.T.	Scan#	Q ion	Area	Conc	Units	Fit	Rf	
31)	142-28-9	1,3-Dichloropropane	0.00	1512	76	0	Not Found	UG/L	334	0.000
32)	127-18-4	Tetrachloroethene	17.70	1515	166	1921	0.03	UG/L	901	0.359
33)	124-46-1	Dibromochloromethane	0.00	1549	129	0	Not Found	UG/L	260	0.000
34)	106-93-4	1,2-Dibromoethane	0.00	1572	107	0	Not Found	UG/L	470	0.000
35)	108-90-7	Chlorobenzene	19.14	1638	112	3538	0.02	UG/L	850	0.944
36)	630-20-6	1,1,1,2-Tetrachloroethane	0.00	1649	131	0	Not Found	UG/L	550	0.000
37)	100-41-4	Ethylbenzene	19.27	1650	91	14273	0.05	UG/L	968	1.656
38)	108-38-3	1,3-Dimethylbenzene (m-Xylene)	19.45	1665	91	27514	0.05	UG/L	994	3.278
39)	106-42-3	1,4-Dimethylbenzene (p-Xylene)	19.45	1665	91	27514	0.05	UG/L	991	3.278
40)	95-47-6	1,2-Dimethylbenzene (o-Xylene)	20.16	1726	91	10622	0.04	UG/L	700	1.507
41)	100-42-5	Styrene	20.15	1725	104	3538	0.03	UG/L	766	0.675
42)	75-25-2	Bromoform	0.00	1762	171	0	Not Found	UG/L	114	0.000
43)	98-82-8	Isopropylbenzene	20.69	1772	105	2955	0.01	UG/L	846	1.751
44)	79-34-5	1,1,2,2-Tetrachloroethane	0.00	1817	83	0	Not Found	UG/L	427	0.000
45)	96-18-4	1,2,3-Trichloropropane	0.00	1828	75	0	Not Found	UG/L	6	0.000
46)	108-86-1	Bromobenzene	0.00	1842	77	0	Not Found	UG/L	941	0.000
47)	103-65-1	n-Propylbenzene	21.46	1837	91	13181	0.04	UG/L	924	2.036
48)	95-49-8	2-Chlorotoluene	0.00	1857	126	0	Not Found	UG/L	705	0.000
49)	106-67-8	1,3,5-Trimethylbenzene	21.73	1860	105	18505	0.07	UG/L	855	1.652
50)	106-43-4	4-Chlorotoluene	21.80	1867	91	5511	0.03	UG/L	793	1.285
51)	98-06-6	tert-Butylbenzene	22.31	1910	119	9998	0.03	UG/L	891	1.688
52)	95-63-6	1,2,4-Trimethylbenzene	22.41	1919	105	16419	0.06	UG/L	925	1.708
53)	135-98-8	sec-Butylbenzene	0.00	1947	105	0	Not Found	UG/L	528	0.000
54)	99-87-6	4-Isopropyltoluene	22.94	1964	119	22310	0.08	UG/L	862	1.649
55)	541-73-1	1,3-Dichlorobenzene	23.01	1970	146	27367	0.19	UG/L	970	0.831
56)	106-46-7	1,4-Dichlorobenzene	23.16	1983	146	85298	0.49	UG/L	961	1.028
57)	104-51-8	n-Butylbenzene	23.66	2026	91	17836	0.08	UG/L	812	1.377
58)	95-50-1	1,2-Dichlorobenzene	0.00	2046	146	0	Not Found	UG/L	464	0.000
59)	96-12-8	1,2-Dibromo-3-Chloropropane	0.00	2176	75	0	Not Found	UG/L	825	0.000
60)	120-82-1	1,2,4-Trichlorobenzene	0.00	2326	180	0	Not Found	UG/L	817	0.000

* Compound is ISTD

Operator ID: MC Quant Time: 07/15/99 10:31
Output File: AEG14FB1.1A2 Injected at: 07/14/99 16:46
Data File: AEG14FB1.MS Dilution Factor: 1.00
Name: AEG14FB1 Instrument ID: 20701-1284
Sample: FIELD BLANK

ID File: VOC624D.QCI

Comment: FIELD BLANK

Last Calibration: 07/15/99

Last Qcal Time: 07/15/99 09:41

	Compound	R.T.	Scan#	Q	ion	Area	Conc	Units	Fit	Rf
61)	87-68-3 Hexachlorobutadiene	27.49	2354	225		15502	0.19	UG/L	927	0.480
62)	91-20-3 Naphthalene	27.79	2380	128		11201	0.12	UG/L	828	0.552
63)	82-61-6 1,2,3-Trichlorobenzene	0.00	2430	180		0	Not Found	UG/L	772	0.000

* Compound is ISTD

Operator ID: MC Quant Time: 07/15/99 10:43
 Output File: AE04179D.1A2 Injected at: 07/14/99 18:45
 Data File: AE04179D.MS Dilution Factor: 1.00
 Name: AE04179D Instrument ID: 20701-1284
 Sample Date: 7/9/1999 by Jerald Conway

ID File: VOC624D.QCI

Comment: Location: Lawrence / Jefferson (#5180) (Duplicate)

Last Calibration: 07/15/99 Last Qcal Time: 07/15/99 09:41

	Compound	R.T.	Scan#	Q	ion	Area	Conc	Units	Fit	Rf
1)	*107-06-2 Fluorobenzene	13.98	1196	96		858629	5.00	UG/L	997	1.000
2)	4-Bromofluorobenzene (SG)	21.08	1805	95		456247	5.00	UG/L	998	0.532
3)	1,2-Dichlorobenzene-d4 (SG)	23.85	2042	152		266583	5.00	UG/L	646	0.311
4)	75-71-8 Dichlorodifluoromethane	4.56	390	85		5029	0.07	UG/L	843	0.445
5)	74-87-3 Chloromethane	0.00	437	47		0	Not Found	UG/L	494	0.000
6)	75-01-4 Vinyl Chloride	0.00	469	62		0	Not Found	UG/L	943	0.000
7)	74-83-9 Bromomethane	0.00	539	94		0	Not Found	UG/L	929	0.000
8)	75-00-3 Chloroethane	0.00	566	49		0	Not Found	UG/L	299	0.000
9)	75-69-4 Trichlorofluoromethane	7.33	628	101		6634	0.07	UG/L	974	0.565
10)	75-35-4 1,1-Dichloroethene	0.00	732	61		0	Not Found	UG/L	690	0.000
11)	75-09-2 Methylene Chloride	9.56	817	49		825339	1.73	UG/L	865	2.775
12)	156-60-5 Trans-1,2-Dichloroethene	0.00	867	61		0	Not Found	UG/L	636	0.000
13)	75-34-3 1,1-Dichloroethane	0.00	932	63		0	Not Found	UG/L	734	0.000
14)	156-59-4 Cis-1,2-Dichloroethene	0.00	1025	61		0	Not Found	UG/L	562	0.000
15)	590-20-7 2,2-Dichloropropane	0.00	1026	97		0	Not Found	UG/L	359	0.000
16)	74-97-5 Bromochloromethane	0.00	1062	49		0	Not Found	UG/L	519	0.000
17)	67-66-3 Chloroform	12.51	1070	83		355845	3.92	UG/L	972	0.529
18)	71-55-6 1,1,1-Trichloroethane	0.00	1105	97		0	Not Found	UG/L	524	0.000
19)	563-58-6 1,1-Dichloropropene	0.00	1128	75		0	Not Found	UG/L	454	0.000
20)	56-23-5 Carbon Tetrachloride	0.00	1130	117		0	Not Found	UG/L	868	0.000
21)	71-43-2 Benzene	13.54	1159	78		8124	0.04	UG/L	990	1.092
22)	107-06-2 1,2-Dichloroethane	0.00	1161	62		0	Not Found	UG/L	502	0.000
23)	79-01-6 Trichloroethene	14.60	1250	130		8319	0.14	UG/L	965	0.343
24)	78-87-5 1,2,-Dichloropropane	0.00	1284	63		0	Not Found	UG/L	418	0.000
25)	74-95-3 Dibromomethane	0.00	1302	93		0	Not Found	UG/L	584	0.000
26)	75-27-4 Bromodichloromethane	15.40	1318	83		42845	0.75	UG/L	971	0.333
27)	10061-01-5 Cis-1,3-Dichloropropene	0.00	1384	75		0	Not Found	UG/L	398	0.000
28)	108-88-3 Toluene	16.74	1433	91		44331	0.15	UG/L	983	1.753
29)	10061-02-6 Trans-1,3-Dichloropropene	0.00	1457	75		0	Not Found	UG/L	665	0.000
30)	79-00-5 1,1,2-Trichloroethane	0.00	1484	97		0	Not Found	UG/L	536	0.000

* Compound is ISTD

Operator ID: MC Quant Time: 07/15/99 10:44
 Output File: AE04179S.1A2 Injected at: 07/14/99 19:25
 Data File: AE04179S.MS Dilution Factor: 1.00
 Name: AE04179S Instrument ID: 20701-1284
 Sample Date: 7/9/1999 by Jerald Conway

ID File: VOC624D.QCI

Comment: Location: Lawrence / Jefferson (#5180) (Spike 5 ppb)

Last Calibration: 07/15/99

Last Qcal Time: 07/15/99 09:41

	Compound	R.T.	Scan#	Q ion	Area	Conc	Units	Fit	Rf
1)	*107-06-2 Fluorobenzene	13.98	1197	96	878116	5.00	UG/L	996	1.000
2)	4-Bromofluorobenzene (SG)	21.09	1806	95	468027	5.00	UG/L	999	0.533
3)	1,2-Dichlorobenzene-d4 (SG)	23.85	2042	152	280031	5.00	UG/L	984	0.319
4)	75-71-8 Dichlorodifluoromethane	4.59	392	85	322989	4.61	UG/L	935	0.399
5)	74-87-3 Chloromethane	5.11	438	47	154892	4.19	UG/L	976	0.211
6)	75-01-4 Vinyl Chloride	5.44	466	62	217135	4.63	UG/L	932	0.267
7)	74-83-9 Bromomethane	6.40	548	94	105819	4.93	UG/L	916	0.123
8)	75-00-3 Chloroethane	6.67	572	49	47065	4.85	UG/L	837	0.056
9)	75-69-4 Trichlorofluoromethane	7.34	629	101	481753	4.66	UG/L	989	0.589
10)	75-35-4 1,1-Dichloroethene	8.55	731	61	399036	4.67	UG/L	981	0.487
11)	75-09-2 Methylene Chloride	9.56	817	49	1643011	3.94	UG/L	773	2.373
12)	156-60-5 Trans-1,2-Dichloroethene	10.13	866	61	437814	5.15	UG/L	993	0.484
13)	75-34-3 1,1-Dichloroethane	10.93	934	63	472275	5.51	UG/L	923	0.489
14)	156-59-4 Cis-1,2-Dichloroethene	11.99	1025	61	462812	4.86	UG/L	974	0.542
15)	590-20-7 2,2-Dichloropropane	12.00	1027	97	97763	4.63	UG/L	988	0.121
16)	74-97-5 Bromochloromethane	12.41	1062	49	403571	4.79	UG/L	936	0.480
17)	67-66-3 Chloroform	12.52	1071	83	868462	9.33	UG/L	957	0.530
18)	71-55-6 1,1,1-Trichloroethane	12.91	1104	97	630933	4.83	UG/L	988	0.745
19)	563-58-6 1,1-Dichloropropene	13.20	1129	75	361245	6.23	UG/L	957	0.331
20)	56-23-5 Carbon Tetrachloride	13.22	1131	117	378062	5.05	UG/L	979	0.427
21)	71-43-2 Benzene	13.56	1160	78	925242	4.65	UG/L	994	1.133
22)	107-06-2 1,2-Dichloroethane	13.53	1158	62	364203	5.13	UG/L	887	0.405
23)	79-01-6 Trichloroethene	14.62	1251	130	293482	4.90	UG/L	982	0.341
24)	78-87-5 1,2,-Dichloropropane	14.99	1283	63	149959	4.66	UG/L	901	0.184
25)	74-95-3 Dibromomethane	15.20	1301	93	150556	4.98	UG/L	973	0.173
26)	75-27-4 Bromodichloromethane	15.41	1319	83	398638	5.94	UG/L	980	0.383
27)	10061-01-5 Cis-1,3-Dichloropropene	16.13	1381	75	407244	4.69	UG/L	947	0.494
28)	108-88-3 Toluene	16.76	1434	91	1416118	5.00	UG/L	984	1.614
29)	10061-02-6 Trans-1,3-Dichloropropene	17.02	1457	75	408048	5.17	UG/L	948	0.450
30)	79-00-5 1,1,2-Trichloroethane	17.38	1487	97	212679	4.81	UG/L	808	0.252

* Compound is ISTD

Operator ID: MC Quant Time: 07/15/99 10:34
 Output File: AEG14CC3.1A2 Injected at: 07/15/99 04:42
 Data File: AEG14CC3.MS Dilution Factor: 1.00
 Name: AEG14CC3 Instrument ID: 20701-1284
 Sample: 2 ppb VOC check standard

ID File: VOC624D.QCI
 Comment: 2 ppb VOC check standard
 Last Calibration: 07/15/99 Last Qcal Time: 07/15/99 09:41

	Compound	R.T.	Scan#	Q ion	Area	Conc	Units	Fit	Rf	
31)	142-28-9	1,3-Dichloropropane	17.67	1512	76	103661	1.97	UG/L	884	0.311
32)	127-18-4	Tetrachloroethene	17.71	1516	166	106382	1.77	UG/L	980	0.355
33)	124-48-1	Dibromochloromethane	18.09	1549	129	79165	2.08	UG/L	987	0.225
34)	106-93-4	1,2-Dibromoethane	18.35	1571	107	77220	2.05	UG/L	995	0.223
35)	108-90-7	Chlorobenzene	19.16	1640	112	307579	1.87	UG/L	975	0.972
36)	630-20-6	1,1,1,2-Tetrachloroethane	19.26	1649	131	130042	2.07	UG/L	954	0.371
37)	100-41-4	Ethylbenzene	19.27	1650	91	526997	1.85	UG/L	991	1.683
38)	108-38-3	1,3-Dimethylbenzene (m-Xylene)	19.45	1665	91	1007880	1.84	UG/L	995	3.233
39)	106-42-3	1,4-Dimethylbenzene (p-Xylene)	19.45	1665	91	1007880	1.84	UG/L	997	3.233
40)	95-47-6	1,2-Dimethylbenzene (o-Xylene)	20.16	1726	91	480344	1.88	UG/L	822	1.508
41)	100-42-5	Styrene	20.16	1726	104	245978	2.03	UG/L	952	0.715
42)	75-25-2	Bromoform	20.58	1762	171	79758	2.30	UG/L	949	0.206
43)	98-82-8	Isopropylbenzene	20.77	1778	105	577976	1.96	UG/L	996	1.743
44)	79-34-5	1,1,2,2-Tetrachloroethane	21.22	1817	83	69024	1.99	UG/L	811	0.205
45)	96-18-4	1,2,3-Trichloropropane	21.35	1828	75	133396	2.16	UG/L	926	0.366
46)	108-86-1	Bromobenzene	21.42	1834	77	283772	2.05	UG/L	986	0.816
47)	103-65-1	n-Propylbenzene	21.47	1838	91	638911	1.87	UG/L	990	2.020
48)	95-49-8	2-Chlorotoluene	21.70	1858	126	133630	1.81	UG/L	956	0.436
49)	108-67-8	1,3,5-Trimethylbenzene	21.73	1861	105	520485	1.90	UG/L	990	1.617
50)	106-43-4	4-Chlorotoluene	21.88	1873	91	402511	1.85	UG/L	984	1.282
51)	98-06-6	tert-Butylbenzene	22.35	1914	119	581554	2.00	UG/L	952	1.716
52)	95-63-6	1,2,4-Trimethylbenzene	22.41	1919	105	485077	1.77	UG/L	993	1.623
53)	135-98-8	sec-Butylbenzene	22.72	1945	105	594815	1.97	UG/L	990	1.781
54)	99-87-6	4-Isopropyltoluene	22.92	1963	119	508569	1.88	UG/L	991	1.595
55)	541-73-1	1,3-Dichlorobenzene	23.03	1972	146	235760	1.72	UG/L	989	0.812
56)	106-46-7	1,4-Dichlorobenzene	23.17	1984	146	271984	1.70	UG/L	980	0.945
57)	104-51-8	n-Butylbenzene	23.68	2028	91	402641	1.77	UG/L	994	1.342
58)	95-50-1	1,2-Dichlorobenzene	23.89	2046	146	205486	1.86	UG/L	952	0.652
59)	96-12-8	1,2-Dibromo-3-Chloropropane	25.35	2171	75	32855	2.63	UG/L	975	0.074
60)	120-82-1	1,2,4-Trichlorobenzene	27.17	2326	180	107419	1.64	UG/L	980	0.386

* Compound is ISTD

Operator ID: MC Quant Time: 07/15/99 10:33
 Output File: AEG14CC2.1A2 Injected at: 07/14/99 22:44
 Data File: AEG14CC2.MS Dilution Factor: 1.00
 Name: AEG14CC2 Instrument ID: 20701-1284
 Sample: 5 ppb VOC check standard

ID File: VOC624D.QCI

Comment: 5 ppb VOC check standard

Last Calibration: 07/15/99

Last Qcal Time: 07/15/99 09:41

	Compound	R.T.	Scan#	Q ion	Area	Conc	Units	Fit	Rf
1)	*107-06-2 Fluorobenzene	13.97	1195	96	852239	5.00	UG/L	997	1.000
2)	4-Bromofluorobenzene (SG)	21.06	1803	95	506083	5.00	UG/L	999	0.594
3)	1,2-Dichlorobenzene-d4 (SG)	23.84	2041	152	298161	5.00	UG/L	983	0.350
4)	75-71-8 Dichlorodifluoromethane	4.56	390	85	325012	4.80	UG/L	933	0.398
5)	74-87-3 Chloromethane	5.10	437	47	175427	4.89	UG/L	967	0.211
6)	75-01-4 Vinyl Chloride	5.43	465	62	205220	4.52	UG/L	927	0.267
7)	74-83-9 Bromomethane	6.39	547	94	92704	4.43	UG/L	913	0.123
8)	75-00-3 Chloroethane	6.66	570	49	45529	4.84	UG/L	835	0.056
9)	75-69-4 Trichlorofluoromethane	7.32	627	101	490323	4.88	UG/L	988	0.590
10)	75-35-4 1,1-Dichloroethene	8.53	729	61	428720	5.35	UG/L	988	0.471
11)	75-09-2 Methylene Chloride	9.54	816	49	2317032	6.81	UG/L	810	1.998
12)	156-60-5 Trans-1,2-Dichloroethene	10.11	864	61	438592	5.56	UG/L	990	0.463
13)	75-34-3 1,1-Dichloroethane	10.90	932	63	479227	5.75	UG/L	962	0.489
14)	156-59-4 Cis-1,2-Dichloroethene	11.96	1023	61	478190	5.55	UG/L	977	0.506
15)	590-20-7 2,2-Dichloropropane	11.98	1025	97	100247	4.89	UG/L	993	0.121
16)	74-97-5 Bromochloromethane	12.39	1060	49	450621	5.79	UG/L	908	0.457
17)	67-66-3 Chloroform	12.50	1069	83	462198	5.01	UG/L	949	0.542
18)	71-55-6 1,1,1-Trichloroethane	12.88	1102	97	714309	5.79	UG/L	985	0.724
19)	563-58-6 1,1-Dichloropropene	13.16	1126	75	384132	5.80	UG/L	986	0.389
20)	56-23-5 Carbon Tetrachloride	13.20	1129	117	384597	5.27	UG/L	983	0.429
21)	71-43-2 Benzene	13.53	1158	78	983944	5.08	UG/L	994	1.137
22)	107-06-2 1,2-Dichloroethane	13.52	1157	62	388521	5.80	UG/L	824	0.393
23)	79-01-6 Trichloroethene	14.59	1249	130	297791	5.13	UG/L	981	0.341
24)	78-87-5 1,2,-Dichloropropane	14.98	1282	63	164600	5.23	UG/L	885	0.185
25)	74-95-3 Dibromomethane	15.18	1299	93	156721	5.32	UG/L	991	0.173
26)	75-27-4 Bromodichloromethane	15.39	1317	83	361293	5.57	UG/L	974	0.381
27)	10061-01-5 Cis-1,3-Dichloropropene	16.12	1380	75	413432	4.89	UG/L	934	0.497
28)	108-88-3 Toluene	16.73	1432	91	1517887	5.61	UG/L	985	1.588
29)	10061-02-6 Trans-1,3-Dichloropropene	17.00	1455	75	389208	4.85	UG/L	920	0.471
30)	79-00-5 1,1,2-Trichloroethane	17.35	1485	97	217351	5.03	UG/L	866	0.254

* Compound is ISTD

Operator ID: MC Quant Time: 07/15/99 10:33
 Output File: AEG14CC2.1A2 Injected at: 07/14/99 22:44
 Data File: AEG14CC2.MS Dilution Factor: 1.00
 Name: AEG14CC2 Instrument ID: 20701-1284
 Sample: 5 ppb VOC check standard

ID File: VOC624D.QCI

Comment: 5 ppb VOC check standard

Last Calibration: 07/15/99

Last Qcal Time: 07/15/99 09:41

	Compound	R.T.	Scan#	Q ion	Area	Conc	Units	Fit	Rf	
31)	142-28-9	1,3-Dichloropropane	17.64	1510	76	289178	5.59	UG/L	905	0.304
32)	127-18-4	Tetrachloroethene	17.69	1514	166	267133	4.51	UG/L	983	0.348
33)	124-48-1	Dibromochloromethane	18.08	1547	129	254784	5.85	UG/L	993	0.256
34)	106-93-4	1,2-Dibromoethane	18.34	1570	107	228942	5.14	UG/L	998	0.262
35)	108-90-7	Chlorobenzene	19.15	1639	112	873243	5.00	UG/L	970	1.025
36)	630-20-6	1,1,1,2-Tetrachloroethane	19.25	1647	131	385311	5.51	UG/L	942	0.411
37)	100-41-4	Ethylbenzene	19.26	1648	91	1498840	5.07	UG/L	993	1.734
38)	108-38-3	1,3-Dimethylbenzene (m-Xylene	19.44	1664	91	2623307	4.87	UG/L	997	3.161
39)	106-42-3	1,4-Dimethylbenzene (p-Xylene	19.44	1664	91	2623307	4.87	UG/L	996	3.161
40)	95-47-6	1,2-Dimethylbenzene (o-Xylene	20.15	1725	91	1270947	4.94	UG/L	852	1.509
41)	100-42-5	Styrene	20.16	1726	104	623377	4.71	UG/L	964	0.776
42)	75-25-2	Bromoform	20.57	1761	171	220683	5.13	UG/L	972	0.253
43)	98-82-8	Isopropylbenzene	20.74	1776	105	1469250	4.98	UG/L	995	1.732
44)	79-34-5	1,1,2,2-Tetrachloroethane	21.20	1815	83	198322	5.46	UG/L	865	0.214
45)	96-18-4	1,2,3-Trichloropropane	21.33	1826	75	287240	4.61	UG/L	896	0.366
46)	108-86-1	Bromobenzene	21.41	1833	77	777604	5.70	UG/L	988	0.801
47)	103-65-1	n-Propylbenzene	21.46	1837	91	1584635	4.66	UG/L	991	1.996
48)	95-49-8	2-Chlorotoluene	21.68	1856	126	330220	4.41	UG/L	972	0.439
49)	108-67-8	1,3,5-Trimethylbenzene	21.71	1859	105	1279085	4.80	UG/L	988	1.565
50)	106-43-4	4-Chlorotoluene	21.86	1872	91	1023968	4.70	UG/L	987	1.278
51)	98-06-6	tert-Butylbenzene	22.33	1912	119	1368593	4.58	UG/L	960	1.754
52)	95-63-6	1,2,4-Trimethylbenzene	22.40	1918	105	1226098	4.83	UG/L	995	1.491
53)	135-98-8	sec-Butylbenzene	22.70	1944	105	1445235	4.76	UG/L	994	1.783
54)	99-87-6	4-Isopropyltoluene	22.91	1962	119	1279729	4.97	UG/L	990	1.510
55)	541-73-1	1,3-Dichlorobenzene	23.01	1970	146	592441	4.45	UG/L	986	0.781
56)	106-46-7	1,4-Dichlorobenzene	23.16	1983	146	598319	4.37	UG/L	980	0.803
57)	104-51-8	n-Butylbenzene	23.66	2026	91	991512	4.51	UG/L	993	1.289
58)	95-50-1	1,2-Dichlorobenzene	23.87	2044	146	515942	4.61	UG/L	977	0.657
59)	96-12-8	1,2-Dibromo-3-Chloropropane	25.34	2170	75	61718	4.82	UG/L	993	0.076
60)	120-82-1	1,2,4-Trichlorobenzene	27.14	2324	180	257448	4.04	UG/L	983	0.375

* Compound is ISTD

Operator ID: MC Quant Time: 07/15/99 10:32
 Output File: AEG14CC1.1A2 Injected at: 07/14/99 17:25
 Data File: AEG14CC1.MS Dilution Factor: 1.00
 Name: AEG14CC1 Instrument ID: 20701-1284
 Sample: 10 ppb VOC check standard

ID File: VOC624D.QCI

Comment: 10 ppb VOC check standard

Last Calibration: 07/15/99

Last Qcal Time: 07/15/99 09:41

	Compound	R.T.	Scan#	Q ion	Area	Conc	Units	Fit	Rf
1)	*107-06-2 Fluorobenzene	13.98	1197	96	931720	5.00	UG/L	997	1.000
2)	4-Bromofluorobenzene (SG)	21.07	1805	95	500692	5.00	UG/L	999	0.538
3)	1,2-Dichlorobenzene-d4 (SG)	23.85	2043	152	301787	5.00	UG/L	992	0.324
4)	75-71-8 Dichlorodifluoromethane	4.57	391	85	692109	10.58	UG/L	934	0.352
5)	74-87-3 Chloromethane	5.10	437	47	353862	10.07	UG/L	981	0.189
6)	75-01-4 Vinyl Chloride	5.43	465	62	431770	9.25	UG/L	932	0.251
7)	74-83-9 Bromomethane	6.40	548	94	210244	10.26	UG/L	912	0.110
8)	75-00-3 Chloroethane	6.66	570	49	100896	9.45	UG/L	835	0.058
9)	75-69-4 Trichlorofluoromethane	7.33	627	101	1039978	9.95	UG/L	990	0.562
10)	75-35-4 1,1-Dichloroethene	8.54	731	61	877577	10.12	UG/L	986	0.466
11)	75-09-2 Methylene Chloride	9.55	817	49	3085174	9.54	UG/L	732	1.736
12)	156-60-5 Trans-1,2-Dichloroethene	10.12	866	61	842775	9.50	UG/L	992	0.477
13)	75-34-3 1,1-Dichloroethane	10.92	935	63	898237	9.71	UG/L	898	0.497
14)	156-59-4 Cis-1,2-Dichloroethene	11.97	1025	61	923583	9.56	UG/L	984	0.519
15)	590-20-7 2,2-Dichloropropane	11.99	1026	97	208350	9.46	UG/L	993	0.119
16)	74-97-5 Bromochloromethane	12.40	1062	49	879177	10.07	UG/L	888	0.469
17)	67-66-3 Chloroform	12.51	1071	83	989135	9.99	UG/L	964	0.532
18)	71-55-6 1,1,1-Trichloroethane	12.91	1105	97	1330797	9.55	UG/L	988	0.748
19)	563-58-6 1,1-Dichloropropene	13.17	1128	75	750107	10.40	UG/L	950	0.388
20)	56-23-5 Carbon Tetrachloride	13.21	1131	117	789798	9.90	UG/L	981	0.429
21)	71-43-2 Benzene	13.54	1160	78	1930252	9.47	UG/L	992	1.094
22)	107-06-2 1,2-Dichloroethane	13.53	1159	62	733789	10.37	UG/L	874	0.380
23)	79-01-6 Trichloroethene	14.61	1251	130	571586	9.51	UG/L	980	0.323
24)	78-87-5 1,2,-Dichloropropane	14.98	1283	63	314964	9.29	UG/L	903	0.183
25)	74-95-3 Dibromomethane	15.20	1301	93	323559	9.92	UG/L	976	0.176
26)	75-27-4 Bromodichloromethane	15.40	1319	83	726640	9.78	UG/L	973	0.399
27)	10061-01-5 Cis-1,3-Dichloropropene	16.13	1382	75	924384	10.24	UG/L	992	0.485
28)	108-88-3 Toluene	16.74	1434	91	2820040	10.03	UG/L	983	1.510
29)	10061-02-6 Trans-1,3-Dichloropropene	17.02	1458	75	865397	10.95	UG/L	931	0.425
30)	79-00-5 1,1,2-Trichloroethane	17.36	1487	97	468476	10.47	UG/L	836	0.241

* Compound is ISTD

Operator ID: MC Quant Time: 07/15/99 10:32
 Output File: AEG14CC1.1A2 Injected at: 07/14/99 17:25
 Data File: AEG14CC1.MS Dilution Factor: 1.00
 Name: AEG14CC1 Instrument ID: 20701-1284
 Sample: 10 ppb VOC check standard

ID File: VOC624D.QCI

Comment: 10 ppb VOC check standard

Last Calibration: 07/15/99

Last Qcal Time: 07/15/99 09:41

	Compound	R.T.	Scan#	Q ion	Area	Conc	Units	Fit	Rf	
31)	142-28-9	1,3-Dichloropropane	17.66	1513	76	576810	10.26	UG/L	901	0.302
32)	127-18-4	Tetrachloroethene	17.70	1516	166	584746	9.99	UG/L	982	0.315
33)	124-48-1	Dibromochloromethane	18.09	1550	129	532513	10.08	UG/L	995	0.284
34)	106-93-4	1,2-Dibromoethane	18.34	1571	107	500140	9.93	UG/L	998	0.271
35)	108-90-7	Chlorobenzene	19.15	1641	112	1846572	10.06	UG/L	971	0.986
36)	630-20-6	1,1,1,2-Tetrachloroethane	19.26	1649	131	792701	10.33	UG/L	941	0.412
37)	100-41-4	Ethylbenzene	19.27	1651	91	3183672	10.04	UG/L	993	1.703
38)	108-38-3	1,3-Dimethylbenzene (m-Xylene)	19.45	1666	91	5310592	9.51	UG/L	995	2.998
39)	106-42-3	1,4-Dimethylbenzene (p-Xylene)	19.45	1666	91	5310592	9.51	UG/L	997	2.998
40)	95-47-6	1,2-Dimethylbenzene (o-Xylene)	20.15	1726	91	2574926	9.76	UG/L	866	1.417
41)	100-42-5	Styrene	20.16	1727	104	1389132	9.92	UG/L	946	0.752
42)	75-25-2	Bromoform	20.57	1762	171	543227	11.32	UG/L	971	0.258
43)	98-82-8	Isopropylbenzene	20.75	1778	105	2986804	9.71	UG/L	995	1.651
44)	79-34-5	1,1,2,2-Tetrachloroethane	21.21	1817	83	398206	9.95	UG/L	874	0.215
45)	96-18-4	1,2,3-Trichloropropane	21.35	1829	75	664528	10.67	UG/L	915	0.335
46)	108-86-1	Bromobenzene	21.41	1834	77	1554349	10.31	UG/L	986	0.810
47)	103-65-1	n-Propylbenzene	21.47	1839	91	3463074	10.23	UG/L	991	1.817
48)	95-49-8	2-Chlorotoluene	21.71	1860	126	747174	9.76	UG/L	954	0.411
49)	108-67-8	1,3,5-Trimethylbenzene	21.72	1861	105	2650109	9.65	UG/L	993	1.474
50)	106-43-4	4-Chlorotoluene	21.88	1874	91	2320271	10.26	UG/L	987	1.215
51)	98-06-6	tert-Butylbenzene	22.35	1914	119	3060073	10.34	UG/L	956	1.589
52)	95-63-6	1,2,4-Trimethylbenzene	22.41	1920	105	2599079	10.01	UG/L	995	1.394
53)	135-98-8	sec-Butylbenzene	22.71	1946	105	2925847	9.19	UG/L	989	1.710
54)	99-87-6	4-Isopropyltoluene	22.93	1964	119	2549324	9.60	UG/L	990	1.426
55)	541-73-1	1,3-Dichlorobenzene	23.03	1973	146	1338270	10.10	UG/L	975	0.711
56)	106-46-7	1,4-Dichlorobenzene	23.16	1984	146	1361601	11.45	UG/L	978	0.639
57)	104-51-8	n-Butylbenzene	23.67	2028	91	2227154	10.00	UG/L	995	1.195
58)	95-50-1	1,2-Dichlorobenzene	23.88	2046	146	1200226	10.50	UG/L	980	0.614
59)	96-12-8	1,2-Dibromo-3-Chloropropane	25.36	2173	75	132436	11.33	UG/L	992	0.063
60)	120-82-1	1,2,4-Trichlorobenzene	27.16	2327	180	647980	10.01	UG/L	985	0.348

* Compound is ISTD

Operator ID: MC Quant Time: 07/15/99 10:36
 Output File: AEG14CC4.1A2 Injected at: 07/15/99 08:40
 Data File: AEG14CC4.MS Dilution Factor: 1.00
 Name: AEG14CC4 Instrument ID: 20701-1284
 Sample: 20 ppb VOC check standard

ID File: VOC624D.QCI

Comment: 20 ppb VOC check standard

Last Calibration: 07/15/99 Last Qcal Time: 07/15/99 09:41

	Compound	R.T.	Scan#	Q ion	Area	Conc	Units	Fit	Rf
1)	*107-06-2 Fluorobenzene	13.98	1198	96	845165	5.00	UG/L	995	1.000
2)	4-Bromofluorobenzene (SG)	21.07	1806	95	503687	5.00	UG/L	998	0.596
3)	1,2-Dichlorobenzene-d4 (SG)	23.84	2043	152	307238	5.00	UG/L	982	0.364
4)	75-71-8 Dichlorodifluoromethane	4.57	392	85	1263393	22.95	UG/L	933	0.326
5)	74-87-3 Chloromethane	5.11	438	47	662667	23.53	UG/L	988	0.167
6)	75-01-4 Vinyl Chloride	5.45	467	62	894239	23.59	UG/L	935	0.225
7)	74-83-9 Bromomethane	6.39	548	94	382263	22.96	UG/L	916	0.099
8)	75-00-3 Chloroethane	6.66	571	49	219035	21.42	UG/L	838	0.061
9)	75-69-4 Trichlorofluoromethane	7.34	629	101	1968315	21.10	UG/L	990	0.552
10)	75-35-4 1,1-Dichloroethene	8.54	732	61	1617826	20.45	UG/L	989	0.469
11)	75-09-2 Methylene Chloride	9.55	818	49	4168380	24.22	UG/L	842	1.019
12)	156-60-5 Trans-1,2-Dichloroethene	10.12	867	61	1638774	20.97	UG/L	994	0.463
13)	75-34-3 1,1-Dichloroethane	10.92	936	63	1672673	20.16	UG/L	922	0.491
14)	156-59-4 Cis-1,2-Dichloroethene	11.99	1027	61	1660532	19.14	UG/L	986	0.514
15)	590-20-7 2,2-Dichloropropane	12.00	1028	97	335083	17.77	UG/L	987	0.112
16)	74-97-5 Bromochloromethane	12.41	1063	49	1637669	19.91	UG/L	901	0.487
17)	67-66-3 Chloroform	12.51	1072	83	1785950	19.54	UG/L	956	0.541
18)	71-55-6 1,1,1-Trichloroethane	12.90	1105	97	2451224	20.03	UG/L	987	0.724
19)	563-58-6 1,1-Dichloropropene	13.18	1129	75	1374960	19.73	UG/L	936	0.413
20)	56-23-5 Carbon Tetrachloride	13.21	1132	117	1407166	20.06	UG/L	982	0.416
21)	71-43-2 Benzene	13.55	1161	78	3671583	19.87	UG/L	995	1.094
22)	107-06-2 1,2-Dichloroethane	13.53	1159	62	1309576	19.90	UG/L	847	0.390
23)	79-01-6 Trichloroethene	14.61	1252	130	1048506	19.81	UG/L	982	0.314
24)	78-87-5 1,2,-Dichloropropane	14.98	1284	63	608393	21.09	UG/L	904	0.171
25)	74-95-3 Dibromomethane	15.19	1302	93	615372	19.97	UG/L	979	0.183
26)	75-27-4 Bromodichloromethane	15.40	1320	83	1363071	20.50	UG/L	977	0.394
27)	10061-01-5 Cis-1,3-Dichloropropene	16.13	1382	75	1549521	19.08	UG/L	974	0.481
28)	108-88-3 Toluene	16.75	1435	91	4955244	19.72	UG/L	987	1.487
29)	10061-02-6 Trans-1,3-Dichloropropene	17.02	1458	75	1294268	17.81	UG/L	937	0.431
30)	79-00-5 1,1,2-Trichloroethane	17.36	1488	97	807455	19.22	UG/L	780	0.249

* Compound is ISTD

Operator ID: MC Quant Time: 07/15/99 10:36
 Output File: AEG14CC4.1A2 Injected at: 07/15/99 08:40
 Data File: AEG14CC4.MS Dilution Factor: 1.00
 Name: AEG14CC4 Instrument ID: 20701-1284
 Sample: 20 ppb VOC check standard

ID File: VOC624D.QCI

Comment: 20 ppb VOC check standard

Last Calibration: 07/15/99

Last Qcal Time: 07/15/99 09:41

	Compound	R.T.	Scan#	Q ion	Area	Conc	Units	Fit	Rf	
31)	142-28-9	1,3-Dichloropropane	17.67	1514	76	1013726	18.64	UG/L	898	0.322
32)	127-18-4	Tetrachloroethene	17.70	1517	166	1037922	18.74	UG/L	979	0.328
33)	124-48-1	Dibromochloromethane	18.10	1551	129	988517	19.90	UG/L	995	0.294
34)	106-93-4	1,2-Dibromoethane	18.34	1572	107	924481	19.25	UG/L	999	0.285
35)	108-90-7	Chlorobenzene	19.15	1641	112	2870577	17.54	UG/L	975	0.969
36)	630-20-6	1,1,1,2-Tetrachloroethane	19.26	1650	131	1364638	20.09	UG/L	946	0.402
37)	100-41-4	Ethylbenzene	19.27	1651	91	5464245	19.54	UG/L	995	1.655
38)	108-38-3	1,3-Dimethylbenzene (m-Xylene	19.44	1666	91	9167970	18.80	UG/L	997	2.886
39)	106-42-3	1,4-Dimethylbenzene (p-Xylene	19.44	1666	91	9167970	18.80	UG/L	997	2.886
40)	95-47-6	1,2-Dimethylbenzene (o-Xylene	20.15	1727	91	4556376	19.79	UG/L	894	1.363
41)	100-42-5	Styrene	20.15	1727	104	2448486	19.20	UG/L	954	0.755
42)	75-25-2	Bromoform	20.57	1763	171	985021	21.54	UG/L	970	0.271
43)	98-82-8	Isopropylbenzene	20.76	1779	105	5472397	20.06	UG/L	997	1.614
44)	79-34-5	1,1,2,2-Tetrachloroethane	21.21	1818	83	755965	21.15	UG/L	896	0.212
45)	96-18-4	1,2,3-Trichloropropane	21.36	1830	75	1085166	19.26	UG/L	916	0.334
46)	108-86-1	Bromobenzene	21.41	1835	77	2612874	19.26	UG/L	988	0.803
47)	103-65-1	n-Propylbenzene	21.46	1839	91	5892934	19.43	UG/L	992	1.795
48)	95-49-8	2-Chlorotoluene	21.69	1859	126	1227399	18.92	UG/L	960	0.384
49)	108-67-8	1,3,5-Trimethylbenzene	21.72	1861	105	4725850	20.35	UG/L	991	1.374
50)	106-43-4	4-Chlorotoluene	21.87	1874	91	3633384	18.11	UG/L	990	1.187
51)	98-06-6	tert-Butylbenzene	22.35	1915	119	5241003	20.30	UG/L	956	1.528
52)	95-63-6	1,2,4-Trimethylbenzene	22.41	1920	105	4243236	19.20	UG/L	995	1.308
53)	135-98-8	sec-Butylbenzene	22.72	1947	105	5513758	20.63	UG/L	993	1.582
54)	99-87-6	4-Isopropyltoluene	22.93	1965	119	4348443	19.38	UG/L	991	1.328
55)	541-73-1	1,3-Dichlorobenzene	23.16	1985	146	1991024	17.42	UG/L	987	0.677
56)	106-46-7	1,4-Dichlorobenzene	23.16	1985	146	1991024	18.06	UG/L	985	0.653
57)	104-51-8	n-Butylbenzene	23.68	2029	91	3497775	18.17	UG/L	993	1.139
58)	95-50-1	1,2-Dichlorobenzene	23.89	2047	146	1861159	18.17	UG/L	983	0.606
59)	96-12-8	1,2-Dibromo-3-Chloropropane	25.36	2173	75	240995	20.81	UG/L	990	0.069
60)	120-82-1	1,2,4-Trichlorobenzene	27.15	2327	180	816498	14.67	UG/L	985	0.330

* Compound is ISTD

Operator ID: MC
Output File: AEG14CC4.1A2
Data File: AEG14CC4 MS
Name: AEG14CC4
Sample: 20 ppb VOC check standard

Quant Time: 07/15/99 10:36
Injected at: 07/15/99 08:40
Dilution Factor: 1.00
Instrument ID: 20701-1284

ID File: VOC624D.QCI
Comment: 20 ppb VOC check standard
Last Calibration: 07/15/99

Last Qcal Time: 07/15/99 09:41

	Compound	R.T.	Scan#	Q ion	Area	Conc	Units	Fit	Rf
61)	87-68-3 Hexachlorobutadiene	27.47	2354	225	1065613	19.40	UG/L	995	0.325
62)	91-20-3 Naphthalene	27.80	2382	128	1578265	18.35	UG/L	989	0.509
63)	82-61-6 1,2,3-Trichlorobenzene	28.38	2432	180	835296	16.61	UG/L	984	0.298

* Compound is ISTD



INDUSTRIAL WASTE LABORATORY

6000 Richard E. Hanan Drive
Montgomery, Alabama 36108

Phone: (334) 261-1227 or 261-1225

Fax: (334) 261-1242

2

0261

Chain of Custody Record

LOCATION <i>Downtown Sanitary Sewers</i>						P.O. #						TURN AROUND TIME (Check One) <input checked="" type="checkbox"/> STANDARD <input type="checkbox"/> RUSH <input type="checkbox"/> PRIORITY ONE		
ADDRESS						PHONE #								
						FAX #								
ATTENTION														
PROJ. NO.		PROJECT NAME <i>DSS</i>				NO. OF CON-TAINERS	<i>WOC</i>						REMARKS	
SAMPLERS: (Signature) <i>[Signature]</i>														
STA. NO.	DATE	TIME	COMP	GRAB	SPECIFIC LOCATION									
<i>5219</i>	<i>7-9</i>	<i>5:16</i>		<i>✓</i>	<i>Perry/Madison</i>	<i>1</i>	<i>+</i>							
<i>5228</i>	<i>7-9</i>	<i>5:20</i>		<i>✓</i>	<i>Lawrence/Madison</i>	<i>1</i>	<i>+</i>							
<i>5237</i>	<i>7-9</i>	<i>5:23</i>		<i>✓</i>	<i>M^cDonough/Madison</i>	<i>1</i>	<i>+</i>							
<i>5237A</i>	<i>7-9</i>	<i>5:26</i>		<i>✓</i>	<i>Hull/Madison</i>	<i>1</i>	<i>+</i>							
<i>5253</i>	<i>7-9</i>	<i>5:29</i>		<i>✓</i>	<i>Decatur/Madison</i>	<i>1</i>	<i>+</i>							
<i>5240</i>	<i>7-9</i>	<i>5:34</i>		<i>✓</i>	<i>M^cDonough/Dexter</i>	<i>1</i>	<i>+</i>							
<i>5231</i>	<i>7-9</i>	<i>5:38</i>		<i>✓</i>	<i>Lawrence/Dexter</i>	<i>1</i>	<i>+</i>							
<i>5233</i>	<i>7-9</i>	<i>5:42</i>		<i>✓</i>	<i>Lawrence/Washington</i>	<i>1</i>	<i>+</i>							
<i>5180</i> <i>5126</i>	<i>7-9</i>	<i>5:48</i>		<i>✓</i>	<i>Lawrence/Jefferson</i>	<i>3</i>	<i>+</i>							
Relinquished by: (Signature) <i>[Signature]</i>			Date/Time <i>7-9-99</i>		Received by: (Signature) <i>[Signature]</i>			Relinquished by: (Signature)			Date/Time		Received by: (Signature)	
Relinquished by: (Signature) <i>[Signature]</i>			Date/Time		Received for Laboratory by: (Signature) <i>[Signature]</i>			Date/Time <i>7/9 10:40</i>		Remarks				



INDUSTRIAL WASTE LABORATORY

6000 Richard E. Hanan Drive
Montgomery, Alabama 36108

Phone: (334) 261-1227 or 261-1225

Fax: (334) 261-1242

0262

Chain of Custody Record

LOCATION <i>Downtown Sanitary Sewers</i>						P.O. #						TURN AROUND TIME (Check One) <input checked="" type="checkbox"/> STANDARD <input type="checkbox"/> RUSH <input type="checkbox"/> PRIORITY ONE										
ADDRESS						PHONE #																
						FAX #																
ATTENTION																						
PROJ. NO.		PROJECT NAME <i>DSS</i>				NO. OF CONTAINERS	<div style="background: repeating-linear-gradient(45deg, transparent, transparent 2px, black 2px, black 4px); width: 100%; height: 100%;"></div>										REMARKS					
SAMPLERS: (Signature) <i>[Signature]</i>																						
STA. NO.	DATE	TIME	COMP	GRAB	SPECIFIC LOCATION																	
<i>5185</i>	<i>7-9</i>	<i>5:50</i>		<i>✓</i>	<i>McDonough/Jefferson</i>	<i>1</i>	<i>+</i>															
<i>5190</i>	<i>7-9</i>	<i>5:56</i>		<i>✓</i>	<i>Hull/Jefferson</i>	<i>1</i>	<i>+</i>															
<i>96</i>	<i>7-9</i>	<i>6:00</i>		<i>✓</i>	<i>Court/Randolph</i>	<i>1</i>	<i>+</i>															
<i>95A</i>	<i>7-9</i>	<i>6:04</i>		<i>✓</i>	<i>Osborne St Lawrence/Randolph</i>	<i>1</i>	<i>+</i>															
<i>5174</i>	<i>7-9</i>	<i>6:07</i>		<i>✓</i>	<i>Perry/Randolph</i>	<i>1</i>	<i>+</i>															
<i>5178</i>	<i>7-9</i>	<i>6:10</i>		<i>✓</i>	<i>Lawrence/Randolph</i>	<i>1</i>	<i>+</i>															
<i>5171</i>	<i>7-9</i>	<i>6:14</i>		<i>✓</i>	<i>Pollard/Lawrence</i>	<i>1</i>	<i>+</i>															
<i>5173</i>	<i>7-9</i>	<i>6:18</i>		<i>✓</i>	<i>Pollard/Perry</i>	<i>1</i>	<i>+</i>															
Relinquished by: (Signature) <i>[Signature]</i>						Date/Time <i>7-9-99</i>		Received by: (Signature) <i>[Signature]</i>				Relinquished by: (Signature)				Date/Time		Received by: (Signature)				
Relinquished by: (Signature) <i>[Signature]</i>						Date/Time		Received for Laboratory by: (Signature) <i>[Signature]</i>				Date/Time <i>7/9 10:00</i>		Remarks								



Environmental Services Laboratory

6000 Richard E. Hanan Drive Montgomery AL 36108 Phone 261-1225

Drinking Water Sample Report for VOC's

Lab ID#: 30220

Collection Date: 7/12/99

Sample ID: AE04217

Analysis Date: 7/15/99

Sample Location: Perry/Madison - 5219

Report Date: 7/26/99

Analysis Method : EPA 524.2

Note: MRL = 0.001 mg/L

Contaminant ID#	Analyte Name	Result (mg/L)	MCL (mg/L)
2984	Trichloroethylene	< MRL	0.005
2982	Carbon tetrachloride	< MRL	0.005
2980	1,2-Dichloroethane	< MRL	0.005
2990	Benzene	< MRL	0.005
2404	para-Dichlorobenzene	0.00174	0.075
2977	1,1-Dichloroethylene	< MRL	0.007
2981	1,1,1-Trichloroethane	< MRL	0.200
2976	Vinyl chloride	< MRL	0.002
2380	cis-1,2-Dichloroethylene	< MRL	0.070
2983	1,2-Dichloropropane	< MRL	0.005
2992	Ethylbenzene	< MRL	0.700
2989	Monochlorobenzene	< MRL	0.100
2968	o-Dichlorobenzene	< MRL	0.600
2996	Styrene	< MRL	0.100
2987	Tetrachloroethylene	0.00125	0.005
2991	Toluene	< MRL	1.000
2979	trans-1,2-Dichloroethylene	< MRL	0.100
2955	Total Xylenes	< MRL	10.000
2964	Dichloromethane	0.00172	0.005
2378	1,2,4-Trichlorobenzene	< MRL	0.070
2985	1,1,2-Trichloroethane	< MRL	0.005
	Bromodichloromethane	< MRL	
	Bromoform	< MRL	
	Dibromochloromethane	< MRL	
	Chloroform	0.00173	
	Bromobenzene	< MRL	
	Chloroethane	< MRL	
	o-Chlorotoluene	< MRL	
	Dibromomethane	< MRL	
	1,1-Dichloroethane	< MRL	
	cis-1,3-Dichloropropene	< MRL	
	2,2-Dichloropropane	< MRL	
	1,1,1,2-Tetrachloroethane	< MRL	
	Bromochloromethane	< MRL	
	Dichlorodifluoromethane	< MRL	
	Hexachlorobutadiene	< MRL	
	p-Isopropyltoluene	< MRL	
	n-Propylbenzene	< MRL	
	tert-Butylbenzene	< MRL	
	1,2,4-Trimethylbenzene	< MRL	
	trans-1,3-Dichloropropene	< MRL	
	Bromomethane	< MRL	
	Chloromethane	< MRL	
	p-Chlorotoluene	< MRL	
	m-Dichlorobenzene	< MRL	
	1,1-Dichloropropene	< MRL	
	1,3-Dichloropropane	< MRL	
	1,1,2,2-Tetrachloroethane	< MRL	
	1,2,3-Trichloropropane	< MRL	
	n-Butylbenzene	< MRL	
	Fluorotrichloromethane	< MRL	
	Isopropylbenzene	< MRL	
	Naphthalene	< MRL	
	sec-Butylbenzene	< MRL	
	1,2,3-Trichlorobenzene	< MRL	
	1,3,5-Trimethylbenzene	< MRL	

All samples are analyzed by standard USEPA protocols. All results are validated against laboratory control standards. If you have any questions regarding these analyses or procedures, please contact:

Steve Rodopoulos

Steve Rodopoulos, Lab Manager of Environmental Services Laboratory



Environmental Services Laboratory

6000 Richard E. Hanan Drive Montgomery AL 36108 Phone 261-1225

Drinking Water Sample Report for VOC's

Lab ID#: 30220

Collection Date: 7/12/99

Sample ID: AE04218

Analysis Date: 7/15/99

Sample Location: Lawrence/Madison - 5228

Report Date: 7/26/99

Analysis Method : EPA 524.2

Note: MRL = 0.001 mg/L

Contaminant ID#	Analyte Name	Result (mg/L)	MCL (mg/L)
2984	Trichloroethylene	< MRL	0.005
2982	Carbon tetrachloride	< MRL	0.005
2980	1,2-Dichloroethane	< MRL	0.005
2990	Benzene	< MRL	0.005
2404	para-Dichlorobenzene	< MRL	0.075
2977	1,1-Dichloroethylene	< MRL	0.007
2981	1,1,1-Trichloroethane	< MRL	0.200
2976	Vinyl chloride	< MRL	0.002
2380	cis-1,2-Dichloroethylene	< MRL	0.070
2983	1,2-Dichloropropane	< MRL	0.005
2992	Ethylbenzene	< MRL	0.700
2989	Monochlorobenzene	< MRL	0.100
2968	o-Dichlorobenzene	< MRL	0.600
2996	Styrene	< MRL	0.100
2987	Tetrachloroethylene	< MRL	0.005
2991	Toluene	< MRL	1.000
2979	trans-1,2-Dichloroethylene	< MRL	0.100
2955	Total Xylenes	< MRL	10.000
2964	Dichloromethane	0.00193	0.005
2378	1,2,4-Trichlorobenzene	< MRL	0.070
2985	1,1,2-Trichloroethane	< MRL	0.005
	Bromodichloromethane	0.00104	
	Bromoform	< MRL	
	Dibromochloromethane	< MRL	
	Chloroform	0.01340	
	Bromobenzene	< MRL	< MRL
	Chloroethane	< MRL	< MRL
	o-Chlorotoluene	< MRL	< MRL
	Dibromomethane	< MRL	< MRL
	1,1-Dichloroethane	< MRL	< MRL
	cis-1,3-Dichloropropene	< MRL	< MRL
	2,2-Dichloropropane	< MRL	< MRL
	1,1,1,2-Tetrachloroethane	< MRL	< MRL
	Bromochloromethane	< MRL	< MRL
	Dichlorodifluoromethane	< MRL	< MRL
	Hexachlorobutadiene	< MRL	< MRL
	p-Isopropyltoluene	0.00500	< MRL
	n-Propylbenzene	< MRL	< MRL
	tert-Butylbenzene	< MRL	< MRL
	1,2,4-Trimethylbenzene	< MRL	< MRL
	trans-1,3-Dichloropropene	< MRL	< MRL
	Bromomethane	< MRL	< MRL
	Chloromethane	< MRL	< MRL
	p-Chlorotoluene	< MRL	< MRL
	m-Dichlorobenzene	< MRL	< MRL
	1,1-Dichloropropene	< MRL	< MRL
	1,3-Dichloropropene	< MRL	< MRL
	1,1,2,2-Tetrachloroethane	< MRL	< MRL
	1,2,3-Trichloropropane	< MRL	< MRL
	n-Butylbenzene	< MRL	< MRL
	Fluorotrichloromethane	< MRL	< MRL
	Isopropylbenzene	< MRL	< MRL
	Naphthalene	< MRL	< MRL
	sec-Butylbenzene	< MRL	< MRL
	1,2,3-Trichlorobenzene	< MRL	< MRL
	1,3,5-Trimethylbenzene	< MRL	< MRL

All samples are analyzed by standard USEPA protocols. All results are validated against laboratory control standards. If you have any questions regarding these analyses or procedures, please contact:

Steve Rodopoulos, Lab Manager of Environmental Services Laboratory



Environmental Services Laboratory

6000 Richard E. Hanan Drive Montgomery AL 36108 Phone 261-1225

Drinking Water Sample Report for VOC's

Lab ID#: 30220

Collection Date: 7/12/99

Sample ID: AE04219

Analysis Date: 7/15/99

Sample Location: McDonough/Madison - 5237

Report Date: 7/26/99

Analysis Method : EPA 524.2

Note: MRL = 0.001 mg/L

Contaminant ID#	Analyte Name	Result (mg/L)	MCL (mg/L)
2984	Trichloroethylene	< MRL	0.005
2982	Carbon tetrachloride	< MRL	0.005
2980	1,2-Dichloroethane	< MRL	0.005
2990	Benzene	< MRL	0.005
2404	para-Dichlorobenzene	< MRL	0.075
2977	1,1-Dichloroethylene	< MRL	0.007
2981	1,1,1-Trichloroethane	< MRL	0.200
2976	Vinyl chloride	< MRL	0.002
2380	cis-1,2-Dichloroethylene	< MRL	0.070
2983	1,2-Dichloropropane	< MRL	0.005
2992	Ethylbenzene	< MRL	0.700
2989	Monochlorobenzene	< MRL	0.100
2968	o-Dichlorobenzene	< MRL	0.600
2996	Styrene	< MRL	0.100
2987	Tetrachloroethylene	< MRL	0.005
2991	Toluene	< MRL	1.000
2979	trans-1,2-Dichloroethylene	< MRL	0.100
2955	Total Xylenes	< MRL	10.000
2964	Dichloromethane	0.00155	0.005
2378	1,2,4-Trichlorobenzene	< MRL	0.070
2985	1,1,2-Trichloroethane	< MRL	0.005
	Bromodichloromethane	< MRL	
	Bromoform	< MRL	
	Dibromochloromethane	< MRL	
	Chloroform	0.00145	
	Bromobenzene	< MRL	< MRL
	Chloroethane	< MRL	< MRL
	o-Chlorotoluene	< MRL	< MRL
	Dibromomethane	< MRL	< MRL
	1,1-Dichloroethane	< MRL	< MRL
	cis-1,3-Dichloropropene	< MRL	< MRL
	2,2-Dichloropropane	< MRL	< MRL
	1,1,1,2-Tetrachloroethane	< MRL	< MRL
	Bromochloromethane	< MRL	< MRL
	Dichlorodifluoromethane	< MRL	< MRL
	Hexachlorobutadiene	< MRL	< MRL
	p-Isopropyltoluene	< MRL	< MRL
	n-Propylbenzene	< MRL	< MRL
	tert-Butylbenzene	< MRL	< MRL
	1,2,4-Trimethylbenzene	< MRL	< MRL
	trans-1,3-Dichloropropene	< MRL	< MRL
	Bromomethane	< MRL	< MRL
	Chloromethane	< MRL	< MRL
	p-Chlorotoluene	< MRL	< MRL
	m-Dichlorobenzene	< MRL	< MRL
	1,1-Dichloropropene	< MRL	< MRL
	1,3-Dichloropropane	< MRL	< MRL
	1,1,2,2-Tetrachloroethane	< MRL	< MRL
	1,2,3-Trichloropropane	< MRL	< MRL
	n-Butylbenzene	< MRL	< MRL
	Fluorotrichloromethane	< MRL	< MRL
	Isopropylbenzene	< MRL	< MRL
	Naphthalene	< MRL	< MRL
	sec-Butylbenzene	< MRL	< MRL
	1,2,3-Trichlorobenzene	< MRL	< MRL
	1,3,5-Trimethylbenzene	< MRL	< MRL

All samples are analyzed by standard USEPA protocols. All results are validated against laboratory control standards. If you have any questions regarding these analyses or procedures, please contact:

Steve Rodopoulos, Lab Manager of Environmental Services Laboratory



Environmental Services Laboratory

6000 Richard E. Hanan Drive Montgomery AL 36108 Phone 261-1225

Drinking Water Sample Report for VOC's

Lab ID#: 30220

Collection Date: 7/12/99

Sample ID: AE04220

Analysis Date: 7/15/99

Sample Location: Hull/Madison - 5237A

Report Date: 7/26/99

Analysis Method: EPA 524.2

Note: MRL = 0.001 mg/L

Contaminant ID#	Analyte Name	Result (mg/L)	MCL (mg/L)
2984	Trichloroethylene	< MRL	0.005
2982	Carbon tetrachloride	< MRL	0.005
2980	1,2-Dichloroethane	< MRL	0.005
2990	Benzene	< MRL	0.005
2404	para-Dichlorobenzene	< MRL	0.075
2977	1,1-Dichloroethylene	< MRL	0.007
2981	1,1,1-Trichloroethane	< MRL	0.200
2976	Vinyl chloride	< MRL	0.002
2380	cis-1,2-Dichloroethylene	< MRL	0.070
2983	1,2-Dichloropropane	< MRL	0.005
2992	Ethylbenzene	< MRL	0.700
2989	Monochlorobenzene	< MRL	0.100
2968	o-Dichlorobenzene	< MRL	0.600
2996	Styrene	< MRL	0.100
2987	Tetrachloroethylene	<u>0.00288</u>	0.005
2991	Toluene	< MRL	1.000
2979	trans-1,2-Dichloroethylene	< MRL	0.100
2955	Total Xylenes	< MRL	10.000
2964	Dichloromethane	<u>0.00150</u>	0.005
2378	1,2,4-Trichlorobenzene	< MRL	0.070
2985	1,1,2-Trichloroethane	< MRL	0.005
	Bromodichloromethane	< MRL	
	Bromoform	< MRL	
	Dibromochloromethane	< MRL	
	Chloroform	<u>0.00298</u>	
	Bromobenzene	< MRL	< MRL
	Chloroethane	< MRL	< MRL
	o-Chlorotoluene	< MRL	< MRL
	Dibromomethane	< MRL	< MRL
	1,1-Dichloroethane	< MRL	< MRL
	cis-1,3-Dichloropropene	< MRL	< MRL
	2,2-Dichloropropane	< MRL	< MRL
	1,1,1,2-Tetrachloroethane	< MRL	< MRL
	Bromochloromethane	< MRL	< MRL
	Dichlorodifluoromethane	< MRL	< MRL
	Hexachlorobutadiene	< MRL	< MRL
	p-Isopropyltoluene	< MRL	< MRL
	n-Propylbenzene	< MRL	< MRL
	tert-Butylbenzene	< MRL	< MRL
	1,2,4-Trimethylbenzene	< MRL	< MRL
	trans-1,3-Dichloropropene	< MRL	< MRL
	Bromomethane	< MRL	< MRL
	Chloromethane	< MRL	< MRL
	p-Chlorotoluene	< MRL	< MRL
	m-Dichlorobenzene	< MRL	< MRL
	1,1-Dichloropropene	< MRL	< MRL
	1,3-Dichloropropane	< MRL	< MRL
	1,1,2,2-Tetrachloroethane	< MRL	< MRL
	1,2,3-Trichloropropane	< MRL	< MRL
	n-Butylbenzene	< MRL	< MRL
	Fluorotrichloromethane	< MRL	< MRL
	Isopropylbenzene	< MRL	< MRL
	Naphthalene	< MRL	< MRL
	sec-Butylbenzene	< MRL	< MRL
	1,2,3-Trichlorobenzene	< MRL	< MRL
	1,3,5-Trimethylbenzene	< MRL	< MRL

All samples are analyzed by standard USEPA protocols. All results are validated against laboratory control standards. If you have any questions regarding these analyses or procedures, please contact:

Steve Rodopoulos, Lab Manager of Environmental Services Laboratory



Environmental Services Laboratory

6000 Richard E. Hanan Drive Montgomery AL 36108 Phone 261-1225

Drinking Water Sample Report for VOC's

Lab ID#: 30220

Collection Date: 7/12/99

Sample ID: AE04221

Analysis Date: 7/15/99

Sample Location: Decatur/Madison - 5253

Report Date: 7/26/99

Analysis Method: EPA 524.2

Note: MRL = 0.001 mg/L

Contaminant ID#	Analyte Name	Result (mg/L)	MCL (mg/L)
2984	Trichloroethylene	< MRL	0.005
2982	Carbon tetrachloride	< MRL	0.005
2980	1,2-Dichloroethane	< MRL	0.005
2990	Benzene	< MRL	0.005
2404	para-Dichlorobenzene	< MRL	0.075
2977	1,1-Dichloroethylene	< MRL	0.007
2981	1,1,1-Trichloroethane	< MRL	0.200
2976	Vinyl chloride	< MRL	0.002
2380	cis-1,2-Dichloroethylene	< MRL	0.070
2983	1,2-Dichloropropane	< MRL	0.005
2992	Ethylbenzene	< MRL	0.700
2989	Monochlorobenzene	< MRL	0.100
2968	o-Dichlorobenzene	< MRL	0.600
2996	Styrene	< MRL	0.100
2987	Tetrachloroethylene	< MRL	0.005
2991	Toluene	< MRL	1.000
2979	trans-1,2-Dichloroethylene	< MRL	0.100
2955	Total Xylenes	< MRL	10.000
2964	Dichloromethane	0.00150	0.005
2378	1,2,4-Trichlorobenzene	< MRL	0.070
2985	1,1,2-Trichloroethane	< MRL	0.005
	Bromodichloromethane	< MRL	
	Bromoform	< MRL	
	Dibromochloromethane	< MRL	
	Chloroform	0.00379	
	Bromobenzene	< MRL	
	Chloroethane	< MRL	
	o-Chlorotoluene	< MRL	
	Dibromomethane	< MRL	
	1,1-Dichloroethane	< MRL	
	cis-1,3-Dichloropropene	< MRL	
	2,2-Dichloropropane	< MRL	
	1,1,1,2-Tetrachloroethane	< MRL	
	Bromochloromethane	< MRL	
	Dichlorodifluoromethane	< MRL	
	Hexachlorobutadiene	< MRL	
	p-Isopropyltoluene	< MRL	
	n-Propylbenzene	< MRL	
	tert-Butylbenzene	< MRL	
	1,2,4-Trimethylbenzene	< MRL	
	trans-1,3-Dichloropropene	< MRL	
	Bromomethane	< MRL	
	Chloromethane	< MRL	
	p-Chlorotoluene	< MRL	
	m-Dichlorobenzene	< MRL	
	1,1-Dichloropropene	< MRL	
	1,3-Dichloropropene	< MRL	
	1,1,2,2-Tetrachloroethane	< MRL	
	1,2,3-Trichloropropane	< MRL	
	n-Butylbenzene	< MRL	
	Fluorotrichloromethane	< MRL	
	Isopropylbenzene	< MRL	
	Naphthalene	< MRL	
	sec-Butylbenzene	< MRL	
	1,2,3-Trichlorobenzene	< MRL	
	1,3,5-Trimethylbenzene	< MRL	

All samples are analyzed by standard USEPA protocols. All results are validated against laboratory control standards. If you have any questions regarding these analyses or procedures, please contact:

Steve Rodopoulos, Lab Manager of Environmental Services Laboratory



Environmental Services Laboratory

6000 Richard E. Hanan Drive Montgomery AL 36108 Phone 261-1225

Drinking Water Sample Report for VOC's

Lab ID#: 30220

Collection Date: 7/12/99

Sample ID: AE04222

Analysis Date: 7/16/99

Sample Location: McDonough/Dexter - 5240

Report Date: 7/26/99

Analysis Method: EPA 524.2

Note: MRL = 0.001 mg/L

Contaminant ID#	Analyte Name	Result (mg/L)	MCL (mg/L)
2984	Trichloroethylene	< MRL	0.005
2982	Carbon tetrachloride	< MRL	0.005
2980	1,2-Dichloroethane	< MRL	0.005
2990	Benzene	< MRL	0.005
2404	para-Dichlorobenzene	< MRL	0.075
2977	1,1-Dichloroethylene	< MRL	0.007
2981	1,1,1-Trichloroethane	< MRL	0.200
2976	Vinyl chloride	< MRL	0.002
2380	cis-1,2-Dichloroethylene	< MRL	0.070
2983	1,2-Dichloropropane	< MRL	0.005
2992	Ethylbenzene	< MRL	0.700
2989	Monochlorobenzene	< MRL	0.100
2968	o-Dichlorobenzene	< MRL	0.600
2996	Styrene	< MRL	0.100
2987	Tetrachloroethylene	< MRL	0.005
2991	Toluene	< MRL	1.000
2979	trans-1,2-Dichloroethylene	< MRL	0.100
2955	Total Xylenes	< MRL	10.000
2964	Dichloromethane	0.00155	0.005
2378	1,2,4-Trichlorobenzene	< MRL	0.070
2985	1,1,2-Trichloroethane	< MRL	0.005
	Bromodichloromethane	< MRL	
	Bromoform	< MRL	
	Dibromochloromethane	< MRL	
	Chloroform	< MRL	
	Bromobenzene	< MRL	< MRL
	Chloroethane	< MRL	< MRL
	o-Chlorotoluene	< MRL	< MRL
	Dibromomethane	< MRL	< MRL
	1,1-Dichloroethane	< MRL	< MRL
	cis-1,3-Dichloropropene	< MRL	< MRL
	2,2-Dichloropropane	< MRL	< MRL
	1,1,1,2-Tetrachloroethane	< MRL	< MRL
	Bromochloromethane	< MRL	< MRL
	Dichlorodifluoromethane	< MRL	< MRL
	Hexachlorobutadiene	< MRL	< MRL
	p-Isopropyltoluene	0.00203	< MRL
	n-Propylbenzene	< MRL	< MRL
	tert-Butylbenzene	< MRL	< MRL
	1,2,4-Trimethylbenzene	< MRL	< MRL
	trans-1,3-Dichloropropene	< MRL	< MRL
	Bromomethane	< MRL	< MRL
	Chloromethane	< MRL	< MRL
	p-Chlorotoluene	< MRL	< MRL
	m-Dichlorobenzene	< MRL	< MRL
	1,1-Dichloropropene	< MRL	< MRL
	1,3-Dichloropropane	< MRL	< MRL
	1,1,2,2-Tetrachloroethane	< MRL	< MRL
	1,2,3-Trichloropropane	< MRL	< MRL
	n-Butylbenzene	< MRL	< MRL
	Fluorotrichloromethane	< MRL	< MRL
	Isopropylbenzene	< MRL	< MRL
	Naphthalene	< MRL	< MRL
	sec-Butylbenzene	< MRL	< MRL
	1,2,3-Trichlorobenzene	< MRL	< MRL
	1,3,5-Trimethylbenzene	< MRL	< MRL

All samples are analyzed by standard USEPA protocols. All results are validated against laboratory control standards. If you have any questions regarding these analyses or procedures, please contact:

Steve Rodopoulos, Lab Manager of Environmental Services Laboratory



Environmental Services Laboratory

6000 Richard E. Hanan Drive Montgomery AL 36108 Phone 261-1225

Drinking Water Sample Report for VOC's

Lab ID#: 30220

Collection Date: 7/12/99

Sample ID: AE04223

Analysis Date: 7/16/99

Sample Location: Lawrence/Dexter - 5231

Report Date: 7/26/99

Analysis Method : EPA 524.2

Note: MRL = 0.001 mg/L

Contaminant ID#	Analyte Name	Result (mg/L)	MCL (mg/L)
2984	Trichloroethylene	< MRL	0.005
2982	Carbon tetrachloride	< MRL	0.005
2980	1,2-Dichloroethane	< MRL	0.005
2990	Benzene	< MRL	0.005
2404	para-Dichlorobenzene	< MRL	0.075
2977	1,1-Dichloroethylene	< MRL	0.007
2981	1,1,1-Trichloroethane	< MRL	0.200
2976	Vinyl chloride	< MRL	0.002
2380	cis-1,2-Dichloroethylene	< MRL	0.070
2983	1,2-Dichloropropane	< MRL	0.005
2992	Ethylbenzene	< MRL	0.700
2989	Monochlorobenzene	< MRL	0.100
2968	o-Dichlorobenzene	< MRL	0.600
2996	Styrene	< MRL	0.100
2987	Tetrachloroethylene	< MRL	0.005
2991	Toluene	< MRL	1.000
2979	trans-1,2-Dichloroethylene	< MRL	0.100
2955	Total Xylenes	< MRL	10.000
2964	Dichloromethane	0.00153	0.005
2378	1,2,4-Trichlorobenzene	< MRL	0.070
2985	1,1,2-Trichloroethane	< MRL	0.005
	Bromodichloromethane	< MRL	
	Bromoform	< MRL	
	Dibromochloromethane	< MRL	
	Chloroform	< MRL	
	Bromobenzene	< MRL	
	Chloroethane	< MRL	
	o-Chlorotoluene	< MRL	
	Dibromomethane	< MRL	
	1,1-Dichloroethane	< MRL	
	cis-1,3-Dichloropropene	< MRL	
	2,2-Dichloropropane	< MRL	
	1,1,1,2-Tetrachloroethane	< MRL	
	Bromochloromethane	< MRL	
	Dichlorodifluoromethane	< MRL	
	Hexachlorobutadiene	< MRL	
	p-Isopropyltoluene	< MRL	
	n-Propylbenzene	< MRL	
	tert-Butylbenzene	< MRL	
	1,2,4-Trimethylbenzene	< MRL	
	trans-1,3-Dichloropropene	< MRL	
	Bromomethane	< MRL	
	Chloromethane	< MRL	
	p-Chlorotoluene	< MRL	
	m-Dichlorobenzene	< MRL	
	1,1-Dichloropropene	< MRL	
	1,3-Dichloropropane	< MRL	
	1,1,2,2-Tetrachloroethane	< MRL	
	1,2,3-Trichloropropane	< MRL	
	n-Butylbenzene	< MRL	
	Fluorotrichloromethane	< MRL	
	Isopropylbenzene	< MRL	
	Naphthalene	< MRL	
	sec-Butylbenzene	< MRL	
	1,2,3-Trichlorobenzene	< MRL	
	1,3,5-Trimethylbenzene	< MRL	

All samples are analyzed by standard USEPA protocols. All results are validated against laboratory control standards. If you have any questions regarding these analyses or procedures, please contact:

Steve Rodopoulos, Lab Manager of Environmental Services Laboratory



Environmental Services Laboratory

6000 Richard E. Hanan Drive Montgomery AL 36108 Phone 261-1225

Drinking Water Sample Report for VOC's

Lab ID#: 30220

Collection Date: 7/12/99

Sample ID: AE04224

Analysis Date: 7/16/99

Sample Location: Lawrence/Washington - 5233

Report Date: 7/26/99

Analysis Method : EPA 524.2

Note: MRL = 0.001 mg/L

Contaminant ID#	Analyte Name	Result (mg/L)	MCL (mg/L)
2984	Trichloroethylene	< MRL	0.005
2982	Carbon tetrachloride	< MRL	0.005
2980	1,2-Dichloroethane	< MRL	0.005
2990	Benzene	< MRL	0.005
2404	para-Dichlorobenzene	< MRL	0.075
2977	1,1-Dichloroethylene	< MRL	0.007
2981	1,1,1-Trichloroethane	< MRL	0.200
2976	Vinyl chloride	< MRL	0.002
2380	cis-1,2-Dichloroethylene	< MRL	0.070
2983	1,2-Dichloropropane	< MRL	0.005
2992	Ethylbenzene	< MRL	0.700
2989	Monochlorobenzene	< MRL	0.100
2968	o-Dichlorobenzene	< MRL	0.600
2996	Styrene	< MRL	0.100
2987	Tetrachloroethylene	< MRL	0.005
2991	Toluene	< MRL	1.000
2979	trans-1,2-Dichloroethylene	< MRL	0.100
2955	Total Xylenes	< MRL	10.000
2964	Dichloromethane	0.00138	0.005
2378	1,2,4-Trichlorobenzene	< MRL	0.070
2985	1,1,2-Trichloroethane	< MRL	0.005
	Bromodichloromethane	< MRL	
	Bromoform	< MRL	
	Dibromochloromethane	< MRL	
	Chloroform	< MRL	
	Bromobenzene	< MRL	< MRL
	Chloroethane	< MRL	< MRL
	o-Chlorotoluene	< MRL	< MRL
	Dibromomethane	< MRL	< MRL
	1,1-Dichloroethane	< MRL	< MRL
	cis-1,3-Dichloropropene	< MRL	< MRL
	2,2-Dichloropropane	< MRL	< MRL
	1,1,1,2-Tetrachloroethane	< MRL	< MRL
	Bromochloromethane	< MRL	< MRL
	Dichlorodifluoromethane	< MRL	< MRL
	Hexachlorobutadiene	< MRL	< MRL
	p-Isopropyltoluene	< MRL	< MRL
	n-Propylbenzene	< MRL	< MRL
	tert-Butylbenzene	< MRL	< MRL
	1,2,4-Trimethylbenzene	< MRL	< MRL
	trans-1,3-Dichloropropene	< MRL	< MRL
	Bromomethane	< MRL	< MRL
	Chloromethane	< MRL	< MRL
	p-Chlorotoluene	< MRL	< MRL
	m-Dichlorobenzene	< MRL	< MRL
	1,1-Dichloropropene	< MRL	< MRL
	1,3-Dichloropropene	< MRL	< MRL
	1,1,2,2-Tetrachloroethane	< MRL	< MRL
	1,2,3-Trichloropropane	< MRL	< MRL
	n-Butylbenzene	< MRL	< MRL
	Fluorotrichloromethane	< MRL	< MRL
	Isopropylbenzene	< MRL	< MRL
	Naphthalene	< MRL	< MRL
	sec-Butylbenzene	< MRL	< MRL
	1,2,3-Trichlorobenzene	< MRL	< MRL
	1,3,5-Trimethylbenzene	< MRL	< MRL

All samples are analyzed by standard USEPA protocols. All results are validated against laboratory control standards. If you have any questions regarding these analyses or procedures, please contact:

Steve Rodopoulos
Steve Rodopoulos, Lab Manager of Environmental Services Laboratory



Environmental Services Laboratory

6000 Richard E. Hanan Drive Montgomery AL 36108 Phone 261-1225

Drinking Water Sample Report for VOC's

Lab ID#: 30220

Collection Date: 7/12/99

Sample ID: AE04225

Analysis Date: 7/16/99

Sample Location: Lawrence/Jefferson - 5180

Report Date: 7/26/99

Analysis Method : EPA 524.2

Note: MRL = 0.001 mg/L

Contaminant ID#	Analyte Name	Result (mg/L)	MCL (mg/L)
2984	Trichloroethylene	< MRL	0.005
2982	Carbon tetrachloride	< MRL	0.005
2980	1,2-Dichloroethane	< MRL	0.005
2990	Benzene	< MRL	0.005
2404	para-Dichlorobenzene	< MRL	0.075
2977	1,1-Dichloroethylene	< MRL	0.007
2981	1,1,1-Trichloroethane	< MRL	0.200
2976	Vinyl chloride	< MRL	0.002
2380	cis-1,2-Dichloroethylene	< MRL	0.070
2983	1,2-Dichloropropane	< MRL	0.005
2992	Ethylbenzene	< MRL	0.700
2989	Monochlorobenzene	< MRL	0.100
2968	o-Dichlorobenzene	< MRL	0.600
2996	Styrene	< MRL	0.100
2987	Tetrachloroethylene	< MRL	0.005
2991	Toluene	< MRL	1.000
2979	trans-1,2-Dichloroethylene	< MRL	0.100
2955	Total Xylenes	< MRL	10.000
2964	Dichloromethane	0.00162	0.005
2378	1,2,4-Trichlorobenzene	< MRL	0.070
2985	1,1,2-Trichloroethane	< MRL	0.005
	Bromodichloromethane	0.00175	
	Bromoform	< MRL	
	Dibromochloromethane	< MRL	
	Chloroform	0.00815	
	Bromobenzene	< MRL	
	Chloroethane	< MRL	
	o-Chlorotoluene	< MRL	
	Dibromomethane	< MRL	
	1,1-Dichloroethane	< MRL	
	cis-1,3-Dichloropropene	< MRL	
	2,2-Dichloropropane	< MRL	
	1,1,1,2-Tetrachloroethane	< MRL	
	Bromochloromethane	< MRL	
	Dichlorodifluoromethane	< MRL	
	Hexachlorobutadiene	< MRL	
	p-Isopropyltoluene	< MRL	
	n-Propylbenzene	< MRL	
	tert-Butylbenzene	< MRL	
	1,2,4-Trimethylbenzene	0.00124	
	trans-1,3-Dichloropropene	< MRL	
	Bromomethane	< MRL	
	Chloromethane	< MRL	
	p-Chlorotoluene	< MRL	
	m-Dichlorobenzene	< MRL	
	1,1-Dichloropropene	< MRL	
	1,3-Dichloropropane	< MRL	
	1,1,2,2-Tetrachloroethane	< MRL	
	1,2,3-Trichloropropane	< MRL	
	n-Butylbenzene	< MRL	
	Fluorotrichloromethane	< MRL	
	Isopropylbenzene	< MRL	
	Naphthalene	< MRL	
	sec-Butylbenzene	< MRL	
	1,2,3-Trichlorobenzene	< MRL	
	1,3,5-Trimethylbenzene	< MRL	

All samples are analyzed by standard USEPA protocols. All results are validated against laboratory control standards. If you have any questions regarding these analyses or procedures, please contact:

SR
Steve Rodopoulos, Lab Manager of Environmental Services Laboratory



Environmental Services Laboratory

6000 Richard E. Hanan Drive Montgomery AL 36108 Phone 261-1225

Drinking Water Sample Report for VOC's

Lab ID#: 30220

Collection Date: 7/12/99

Sample ID: AE04226

Analysis Date: 7/16/99

Sample Location: McDonough/Jefferson - 5185

Report Date: 7/26/99

Analysis Method : EPA 524.2

Note: MRL = 0.001 mg/L

Contaminant ID#	Analyte Name	Result (mg/L)	MCL (mg/L)
2984	Trichloroethylene	< MRL	0.005
2982	Carbon tetrachloride	< MRL	0.005
2980	1,2-Dichloroethane	< MRL	0.005
2990	Benzene	< MRL	0.005
2404	para-Dichlorobenzene	< MRL	0.075
2977	1,1-Dichloroethylene	< MRL	0.007
2981	1,1,1-Trichloroethane	< MRL	0.200
2976	Vinyl chloride	< MRL	0.002
2380	cis-1,2-Dichloroethylene	< MRL	0.070
2983	1,2-Dichloropropane	< MRL	0.005
2992	Ethylbenzene	< MRL	0.700
2989	Monochlorobenzene	< MRL	0.100
2968	o-Dichlorobenzene	< MRL	0.600
2996	Styrene	< MRL	0.100
2987	Tetrachloroethylene	< MRL	0.005
2991	Toluene	< MRL	1.000
2979	trans-1,2-Dichloroethylene	< MRL	0.100
2955	Total Xylenes	< MRL	10.000
2964	Dichloromethane	0.00142	0.005
2378	1,2,4-Trichlorobenzene	< MRL	0.070
2985	1,1,2-Trichloroethane	< MRL	0.005
	Bromodichloromethane	< MRL	
	Bromoform	< MRL	
	Dibromochloromethane	< MRL	
	Chloroform	0.00138	
	Bromobenzene	< MRL	< MRL
	Chloroethane	< MRL	< MRL
	o-Chlorotoluene	< MRL	< MRL
	Dibromomethane	< MRL	< MRL
	1,1-Dichloroethane	< MRL	< MRL
	cis-1,3-Dichloropropene	< MRL	< MRL
	2,2-Dichloropropane	< MRL	< MRL
	1,1,1,2-Tetrachloroethane	< MRL	< MRL
	Bromochloromethane	< MRL	< MRL
	Dichlorodifluoromethane	< MRL	< MRL
	Hexachlorobutadiene	< MRL	< MRL
	p-Isopropyltoluene	< MRL	< MRL
	n-Propylbenzene	< MRL	< MRL
	tert-Butylbenzene	< MRL	< MRL
	1,2,4-Trimethylbenzene	< MRL	< MRL
	trans-1,3-Dichloropropene	< MRL	< MRL
	Bromomethane	< MRL	< MRL
	Chloromethane	< MRL	< MRL
	p-Chlorotoluene	< MRL	< MRL
	m-Dichlorobenzene	< MRL	< MRL
	1,1-Dichloropropene	< MRL	< MRL
	1,3-Dichloropropane	< MRL	< MRL
	1,1,2,2-Tetrachloroethane	< MRL	< MRL
	1,2,3-Trichloropropane	< MRL	< MRL
	n-Butylbenzene	< MRL	< MRL
	Fluorotrichloromethane	< MRL	< MRL
	Isopropylbenzene	< MRL	< MRL
	Naphthalene	< MRL	< MRL
	sec-Butylbenzene	< MRL	< MRL
	1,2,3-Trichlorobenzene	< MRL	< MRL
	1,3,5-Trimethylbenzene	< MRL	< MRL

All samples are analyzed by standard USEPA protocols. All results are validated against laboratory control standards. If you have any questions regarding these analyses or procedures, please contact:

Steve Rodopoulos, Lab Manager of Environmental Services Laboratory



Environmental Services Laboratory

6000 Richard E. Hanan Drive Montgomery AL 36108 Phone 261-1225

Drinking Water Sample Report for VOC's

Lab ID#: 30220

Collection Date: 7/12/99

Sample ID: AE04227

Analysis Date: 7/16/99

Sample Location: Hull/Jefferson - 5190

Report Date: 7/26/99

Analysis Method: EPA 524.2

Note: MRL = 0.001 mg/L

Contaminant ID#	Analyte Name	Result (mg/L)	MCL (mg/L)
2984	Trichloroethylene	< MRL	0.005
2982	Carbon tetrachloride	< MRL	0.005
2980	1,2-Dichloroethane	< MRL	0.005
2990	Benzene	< MRL	0.005
2404	para-Dichlorobenzene	< MRL	0.075
2977	1,1-Dichloroethylene	< MRL	0.007
2981	1,1,1-Trichloroethane	< MRL	0.200
2976	Vinyl chloride	< MRL	0.002
2380	cis-1,2-Dichloroethylene	< MRL	0.070
2983	1,2-Dichloropropane	< MRL	0.005
2992	Ethylbenzene	< MRL	0.700
2989	Monochlorobenzene	< MRL	0.100
2968	o-Dichlorobenzene	< MRL	0.600
2996	Styrene	< MRL	0.100
2987	Tetrachloroethylene	< MRL	0.005
2991	Toluene	< MRL	1.000
2979	trans-1,2-Dichloroethylene	< MRL	0.100
2955	Total Xylenes	< MRL	10.000
2964	Dichloromethane	0.00165	0.005
2378	1,2,4-Trichlorobenzene	< MRL	0.070
2985	1,1,2-Trichloroethane	< MRL	0.005
	Bromodichloromethane	0.00247	
	Bromoform	< MRL	
	Dibromochloromethane	< MRL	
	Chloroform	0.01270	
	Bromobenzene	< MRL	
	Chloroethane	< MRL	
	o-Chlorotoluene	< MRL	
	Dibromomethane	< MRL	
	1,1-Dichloroethane	< MRL	
	cis-1,3-Dichloropropene	< MRL	
	2,2-Dichloropropane	< MRL	
	1,1,1,2-Tetrachloroethane	< MRL	
	Bromochloromethane	< MRL	
	Dichlorodifluoromethane	< MRL	
	Hexachlorobutadiene	< MRL	
	p-Isopropyltoluene	< MRL	
	n-Propylbenzene	< MRL	
	tert-Butylbenzene	< MRL	
	1,2,4-Trimethylbenzene	0.00205	
	trans-1,3-Dichloropropene	< MRL	
	Bromomethane	< MRL	
	Chloromethane	< MRL	
	p-Chlorotoluene	< MRL	
	m-Dichlorobenzene	< MRL	
	1,1-Dichloropropene	< MRL	
	1,3-Dichloropropane	< MRL	
	1,1,2,2-Tetrachloroethane	< MRL	
	1,2,3-Trichloropropane	< MRL	
	n-Butylbenzene	< MRL	
	Fluorotrichloromethane	< MRL	
	Isopropylbenzene	< MRL	
	Naphthalene	< MRL	
	sec-Butylbenzene	< MRL	
	1,2,3-Trichlorobenzene	< MRL	
	1,3,5-Trimethylbenzene	< MRL	

All samples are analyzed by standard USEPA protocols. All results are validated against laboratory control standards. If you have any questions regarding these analyses or procedures, please contact:

Steve Rodopoulos, Lab Manager of Environmental Services Laboratory



Environmental Services Laboratory

6000 Richard E. Hanan Drive Montgomery AL 36108 Phone 261-1225

Drinking Water Sample Report for VOC's

Lab ID#: 30220

Collection Date: 7/12/99

Sample ID: AE04228

Analysis Date: 7/16/99

Sample Location: Court/Randolph - 0096

Report Date: 7/26/99

Analysis Method : EPA 524.2

Note: MRL = 0.001 mg/L

Contaminant ID#	Analyte Name	Result (mg/L)	MCL (mg/L)
2984	Trichloroethylene	< MRL	0.005
2982	Carbon tetrachloride	< MRL	0.005
2980	1,2-Dichloroethane	< MRL	0.005
2990	Benzene	< MRL	0.005
2404	para-Dichlorobenzene	0.00627	0.075
2977	1,1-Dichloroethylene	< MRL	0.007
2981	1,1,1-Trichloroethane	< MRL	0.200
2976	Vinyl chloride	< MRL	0.002
2380	cis-1,2-Dichloroethylene	< MRL	0.070
2983	1,2-Dichloropropane	< MRL	0.005
2992	Ethylbenzene	< MRL	0.700
2989	Monochlorobenzene	< MRL	0.100
2968	o-Dichlorobenzene	< MRL	0.600
2996	Styrene	< MRL	0.100
2987	Tetrachloroethylene	< MRL	0.005
2991	Toluene	0.00290	1.000
2979	trans-1,2-Dichloroethylene	< MRL	0.100
2955	Total Xylenes	< MRL	10.000
2964	Dichloromethane	0.00155	0.005
2378	1,2,4-Trichlorobenzene	< MRL	0.070
2985	1,1,2-Trichloroethane	< MRL	0.005
	Bromodichloromethane	0.00110	
	Bromoform	< MRL	
	Dibromochloromethane	< MRL	
	Chloroform	0.00624	
	Bromobenzene	< MRL	
	Chloroethane	< MRL	
	o-Chlorotoluene	< MRL	
	Dibromomethane	< MRL	
	1,1-Dichloroethane	< MRL	
	cis-1,3-Dichloropropene	< MRL	
	2,2-Dichloropropane	< MRL	
	1,1,1,2-Tetrachloroethane	< MRL	
	Bromochloromethane	< MRL	
	Dichlorodifluoromethane	< MRL	
	Hexachlorobutadiene	< MRL	
	p-Isopropyltoluene	0.00167	
	n-Propylbenzene	< MRL	
	tert-Butylbenzene	< MRL	
	1,2,4-Trimethylbenzene	< MRL	
	trans-1,3-Dichloropropene	< MRL	
	Bromomethane	< MRL	
	Chloromethane	< MRL	
	p-Chlorotoluene	< MRL	
	m-Dichlorobenzene	< MRL	
	1,1-Dichloropropene	< MRL	
	1,3-Dichloropropane	< MRL	
	1,1,2,2-Tetrachloroethane	< MRL	
	1,2,3-Trichloropropane	< MRL	
	n-Butylbenzene	< MRL	
	Fluorotrichloromethane	< MRL	
	Isopropylbenzene	< MRL	
	Naphthalene	< MRL	
	sec-Butylbenzene	< MRL	
	1,2,3-Trichlorobenzene	< MRL	
	1,3,5-Trimethylbenzene	< MRL	

All samples are analyzed by standard USEPA protocols. All results are validated against laboratory control standards. If you have any questions regarding these analyses or procedures, please contact:

Steve Rodopoulos
Steve Rodopoulos, Lab Manager of Environmental Services Laboratory



Environmental Services Laboratory

6000 Richard E. Hanan Drive Montgomery AL 36108 Phone 261-1225

Drinking Water Sample Report for VOC's

Lab ID#: 30220

Collection Date: 7/12/99

Sample ID: AE04229

Analysis Date: 7/16/99

Sample Location: Court St. - 0095A

Report Date: 7/26/99

Analysis Method : EPA 524.2

Note: MRL = 0.001 mg/L

Contaminant ID#	Analyte Name	Result (mg/L)	MCL (mg/L)
2984	Trichloroethylene	< MRL	0.005
2982	Carbon tetrachloride	< MRL	0.005
2980	1,2-Dichloroethane	< MRL	0.005
2990	Benzene	< MRL	0.005
2404	para-Dichlorobenzene	0.00677	0.075
2977	1,1-Dichloroethylene	< MRL	0.007
2981	1,1,1-Trichloroethane	< MRL	0.200
2976	Vinyl chloride	< MRL	0.002
2380	cis-1,2-Dichloroethylene	< MRL	0.070
2983	1,2-Dichloropropane	< MRL	0.005
2992	Ethylbenzene	< MRL	0.700
2989	Monochlorobenzene	< MRL	0.100
2968	o-Dichlorobenzene	< MRL	0.600
2996	Styrene	< MRL	0.100
2987	Tetrachloroethylene	< MRL	0.005
2991	Toluene	0.00190	1.000
2979	trans-1,2-Dichloroethylene	< MRL	0.100
2955	Total Xylenes	< MRL	10.000
2964	Dichloromethane	0.00160	0.005
2378	1,2,4-Trichlorobenzene	< MRL	0.070
2985	1,1,2-Trichloroethane	< MRL	0.005
	Bromodichloromethane	< MRL	
	Bromoform	< MRL	
	Dibromochloromethane	< MRL	
	Chloroform	0.00531	
	Bromobenzene	< MRL	< MRL
	Chloroethane	< MRL	< MRL
	o-Chlorotoluene	< MRL	< MRL
	Dibromomethane	< MRL	< MRL
	1,1-Dichloroethane	< MRL	< MRL
	cis-1,3-Dichloropropene	< MRL	< MRL
	2,2-Dichloropropane	< MRL	< MRL
	1,1,1,2-Tetrachloroethane	< MRL	< MRL
	Bromochloromethane	< MRL	< MRL
	Dichlorodifluoromethane	< MRL	< MRL
	Hexachlorobutadiene	< MRL	< MRL
	p-Isopropyltoluene	< MRL	< MRL
	n-Propylbenzene	< MRL	< MRL
	tert-Butylbenzene	< MRL	< MRL
	1,2,4-Trimethylbenzene	< MRL	< MRL
	trans-1,3-Dichloropropene	< MRL	< MRL
	Bromomethane	< MRL	< MRL
	Chloromethane	< MRL	< MRL
	p-Chlorotoluene	< MRL	< MRL
	m-Dichlorobenzene	< MRL	< MRL
	1,1-Dichloropropene	< MRL	< MRL
	1,3-Dichloropropane	< MRL	< MRL
	1,1,2,2-Tetrachloroethane	< MRL	< MRL
	1,2,3-Trichloropropane	< MRL	< MRL
	n-Butylbenzene	< MRL	< MRL
	Fluorotrichloromethane	< MRL	< MRL
	Isopropylbenzene	< MRL	< MRL
	Naphthalene	< MRL	< MRL
	sec-Butylbenzene	< MRL	< MRL
	1,2,3-Trichlorobenzene	< MRL	< MRL
	1,3,5-Trimethylbenzene	< MRL	< MRL

All samples are analyzed by standard USEPA protocols. All results are validated against laboratory control standards. If you have any questions regarding these analyses or procedures, please contact:

Steve Rodopoulos
Steve Rodopoulos, Lab Manager of Environmental Services Laboratory



Environmental Services Laboratory

6000 Richard E. Hanan Drive Montgomery AL 36108 Phone 261-1225

Drinking Water Sample Report for VOC's

Lab ID#: 30220

Collection Date: 7/12/99

Sample ID: AE04230

Analysis Date: 7/16/99

Sample Location: Perry/Randolph - 5174

Report Date: 7/26/99

Analysis Method : EPA 524.2

Note: MRL = 0.001 mg/L

Contaminant ID#	Analyte Name	Result (mg/L)	MCL (mg/L)
2984	Trichloroethylene	< MRL	0.005
2982	Carbon tetrachloride	< MRL	0.005
2980	1,2-Dichloroethane	< MRL	0.005
2990	Benzene	< MRL	0.005
2404	para-Dichlorobenzene	0.00703	0.075
2977	1,1-Dichloroethylene	< MRL	0.007
2981	1,1,1-Trichloroethane	< MRL	0.200
2976	Vinyl chloride	< MRL	0.002
2380	cis-1,2-Dichloroethylene	< MRL	0.070
2983	1,2-Dichloropropane	< MRL	0.005
2992	Ethylbenzene	< MRL	0.700
2989	Monochlorobenzene	< MRL	0.100
2968	o-Dichlorobenzene	< MRL	0.600
2996	Styrene	< MRL	0.100
2987	Tetrachloroethylene	< MRL	0.005
2991	Toluene	0.00102	1.000
2979	trans-1,2-Dichloroethylene	< MRL	0.100
2955	Total Xylenes	< MRL	10.000
2964	Dichloromethane	0.00159	0.005
2378	1,2,4-Trichlorobenzene	< MRL	0.070
2985	1,1,2-Trichloroethane	< MRL	0.005
	Bromodichloromethane	0.00139	
	Bromoform	< MRL	
	Dibromochloromethane	< MRL	
	Chloroform	0.00725	
	Bromobenzene	< MRL	
	Chloroethane	< MRL	
	o-Chlorotoluene	< MRL	
	Dibromomethane	< MRL	
	1,1-Dichloroethane	< MRL	
	cis-1,3-Dichloropropene	< MRL	
	2,2-Dichloropropane	< MRL	
	1,1,1,2-Tetrachloroethane	< MRL	
	Bromochloromethane	< MRL	
	Dichlorodifluoromethane	< MRL	
	Hexachlorobutadiene	< MRL	
	p-Isopropyltoluene	0.00107	
	n-Propylbenzene	< MRL	
	tert-Butylbenzene	< MRL	
	1,2,4-Trimethylbenzene	< MRL	
	trans-1,3-Dichloropropene	< MRL	
	Bromomethane	< MRL	
	Chloromethane	< MRL	
	p-Chlorotoluene	< MRL	
	m-Dichlorobenzene	< MRL	
	1,1-Dichloropropene	< MRL	
	1,3-Dichloropropane	< MRL	
	1,1,2,2-Tetrachloroethane	< MRL	
	1,2,3-Trichloropropane	< MRL	
	n-Butylbenzene	< MRL	
	Fluorotrichloromethane	< MRL	
	Isopropylbenzene	< MRL	
	Naphthalene	< MRL	
	sec-Butylbenzene	< MRL	
	1,2,3-Trichlorobenzene	< MRL	
	1,3,5-Trimethylbenzene	< MRL	

All samples are analyzed by standard USEPA protocols. All results are validated against laboratory control standards. If you have any questions regarding these analyses or procedures, please contact:

Steve Rodopoulos, Lab Manager of Environmental Services Laboratory



Environmental Services Laboratory

6000 Richard E. Hanan Drive Montgomery AL 36108 Phone 261-1225

Drinking Water Sample Report for VOC's

Lab ID#: 30220

Collection Date: 7/12/99

Sample ID: AE04231

Analysis Date: 7/16/99

Sample Location: Lawrence/Randolph - 5178

Report Date: 7/26/99

Analysis Method : EPA 524.2

Note: MRL = 0.001 mg/L

Contaminant ID#	Analyte Name	Result (mg/L)	MCL (mg/L)
2984	Trichloroethylene	< MRL	0.005
2982	Carbon tetrachloride	< MRL	0.005
2980	1,2-Dichloroethane	< MRL	0.005
2990	Benzene	< MRL	0.005
2404	para-Dichlorobenzene	0.00435	0.075
2977	1,1-Dichloroethylene	< MRL	0.007
2981	1,1,1-Trichloroethane	< MRL	0.200
2976	Vinyl chloride	< MRL	0.002
2380	cis-1,2-Dichloroethylene	< MRL	0.070
2983	1,2-Dichloropropane	< MRL	0.005
2992	Ethylbenzene	< MRL	0.700
2989	Monochlorobenzene	< MRL	0.100
2968	o-Dichlorobenzene	< MRL	0.600
2996	Styrene	< MRL	0.100
2987	Tetrachloroethylene	< MRL	0.005
2991	Toluene	< MRL	1.000
2979	trans-1,2-Dichloroethylene	< MRL	0.100
2955	Total Xylenes	< MRL	10.000
2964	Dichloromethane	0.00164	0.005
2378	1,2,4-Trichlorobenzene	< MRL	0.070
2985	1,1,2-Trichloroethane	< MRL	0.005
	Bromodichloromethane	0.00170	
	Bromoform	< MRL	
	Dibromochloromethane	< MRL	
	Chloroform	0.00756	
	Bromobenzene	< MRL	< MRL
	Chloroethane	< MRL	< MRL
	o-Chlorotoluene	< MRL	< MRL
	Dibromomethane	< MRL	< MRL
	1,1-Dichloroethane	< MRL	< MRL
	cis-1,3-Dichloropropene	< MRL	< MRL
	2,2-Dichloropropane	< MRL	< MRL
	1,1,1,2-Tetrachloroethane	< MRL	< MRL
	Bromochloromethane	< MRL	< MRL
	Dichlorodifluoromethane	< MRL	< MRL
	Hexachlorobutadiene	< MRL	< MRL
	p-Isopropyltoluene	< MRL	< MRL
	n-Propylbenzene	< MRL	< MRL
	tert-Butylbenzene	< MRL	< MRL
	1,2,4-Trimethylbenzene	< MRL	< MRL
	trans-1,3-Dichloropropene	< MRL	< MRL
	Bromomethane	< MRL	< MRL
	Chloromethane	< MRL	< MRL
	p-Chlorotoluene	< MRL	< MRL
	m-Dichlorobenzene	< MRL	< MRL
	1,1-Dichloropropene	< MRL	< MRL
	1,3-Dichloropropane	< MRL	< MRL
	1,1,2,2-Tetrachloroethane	< MRL	< MRL
	1,2,3-Trichloropropane	< MRL	< MRL
	n-Butylbenzene	< MRL	< MRL
	Fluorotrichloromethane	< MRL	< MRL
	Isopropylbenzene	< MRL	< MRL
	Naphthalene	< MRL	< MRL
	sec-Butylbenzene	< MRL	< MRL
	1,2,3-Trichlorobenzene	< MRL	< MRL
	1,3,5-Trimethylbenzene	< MRL	< MRL

All samples are analyzed by standard USEPA protocols. All results are validated against laboratory control standards. If you have any questions regarding these analyses or procedures, please contact:

Steve Rodopoulos, Lab Manager of Environmental Services Laboratory



Environmental Services Laboratory

6000 Richard E. Hanan Drive Montgomery AL 36108 Phone 261-1225

Drinking Water Sample Report for VOC's

Lab ID#: 30220

Collection Date: 7/12/99

Sample ID: AE04232

Analysis Date: 7/16/99

Sample Location: Pollard/Lawrence - 5171

Report Date: 7/26/99

Analysis Method : EPA 524.2

Note: MRL = 0.001 mg/L

Contaminant ID#	Analyte Name	Result (mg/L)	MCL (mg/L)
2984	Trichloroethylene	< MRL	0.005
2982	Carbon tetrachloride	< MRL	0.005
2980	1,2-Dichloroethane	< MRL	0.005
2990	Benzene	< MRL	0.005
2404	para-Dichlorobenzene	<u>0.00704</u>	0.075
2977	1,1-Dichloroethylene	< MRL	0.007
2981	1,1,1-Trichloroethane	< MRL	0.200
2976	Vinyl chloride	< MRL	0.002
2380	cis-1,2-Dichloroethylene	< MRL	0.070
2983	1,2-Dichloropropane	< MRL	0.005
2992	Ethylbenzene	< MRL	0.700
2989	Monochlorobenzene	< MRL	0.100
2968	o-Dichlorobenzene	< MRL	0.600
2996	Styrene	< MRL	0.100
2987	Tetrachloroethylene	< MRL	0.005
2991	Toluene	<u>0.00248</u>	1.000
2979	trans-1,2-Dichloroethylene	< MRL	0.100
2955	Total Xylenes	< MRL	10.000
2964	Dichloromethane	<u>0.00178</u>	0.005
2378	1,2,4-Trichlorobenzene	< MRL	0.070
2985	1,1,2-Trichloroethane	< MRL	0.005
	Bromodichloromethane	< MRL	
	Bromoform	< MRL	
	Dibromochloromethane	< MRL	
	Chloroform	<u>0.00551</u>	
	Bromobenzene	< MRL	< MRL
	Chloroethane	< MRL	< MRL
	o-Chlorotoluene	< MRL	< MRL
	Dibromomethane	< MRL	< MRL
	1,1-Dichloroethane	< MRL	< MRL
	cis-1,3-Dichloropropene	< MRL	< MRL
	2,2-Dichloropropane	< MRL	< MRL
	1,1,1,2-Tetrachloroethane	< MRL	< MRL
	Bromochloromethane	< MRL	< MRL
	Dichlorodifluoromethane	< MRL	< MRL
	Hexachlorobutadiene	< MRL	< MRL
	p-Isopropyltoluene	<u>0.00204</u>	< MRL
	n-Propylbenzene	< MRL	< MRL
	tert-Butylbenzene	< MRL	< MRL
	1,2,4-Trimethylbenzene	< MRL	< MRL
	trans-1,3-Dichloropropene	< MRL	< MRL
	Bromomethane	< MRL	< MRL
	Chloromethane	< MRL	< MRL
	p-Chlorotoluene	< MRL	< MRL
	m-Dichlorobenzene	< MRL	< MRL
	1,1-Dichloropropene	< MRL	< MRL
	1,3-Dichloropropane	< MRL	< MRL
	1,1,2,2-Tetrachloroethane	< MRL	< MRL
	1,2,3-Trichloropropane	< MRL	< MRL
	n-Butylbenzene	< MRL	< MRL
	Fluorotrichloromethane	< MRL	< MRL
	Isopropylbenzene	< MRL	< MRL
	Naphthalene	< MRL	< MRL
	sec-Butylbenzene	< MRL	< MRL
	1,2,3-Trichlorobenzene	< MRL	< MRL
	1,3,5-Trimethylbenzene	< MRL	< MRL

All samples are analyzed by standard USEPA protocols. All results are validated against laboratory control standards. If you have any questions regarding these analyses or procedures, please contact:

Steve Rodopoulos, Lab Manager of Environmental Services Laboratory



Environmental Services Laboratory

6000 Richard E. Hanan Drive Montgomery AL 36108 Phone 261-1225

Drinking Water Sample Report for VOC's

Lab ID#: 30220

Collection Date: 7/12/99

Sample ID: AE04233

Analysis Date: 7/16/99

Sample Location: Pollard/Perry - 5173

Report Date: 7/26/99

Analysis Method: EPA 524.2

Note: MRL = 0.001 mg/L

Contaminant ID#	Analyte Name	Result (mg/L)	MCL (mg/L)
2984	Trichloroethylene	< MRL	0.005
2982	Carbon tetrachloride	< MRL	0.005
2980	1,2-Dichloroethane	< MRL	0.005
2990	Benzene	< MRL	0.005
2404	para-Dichlorobenzene	0.00902	0.075
2977	1,1-Dichloroethylene	< MRL	0.007
2981	1,1,1-Trichloroethane	< MRL	0.200
2976	Vinyl chloride	< MRL	0.002
2380	cis-1,2-Dichloroethylene	< MRL	0.070
2983	1,2-Dichloropropane	< MRL	0.005
2992	Ethylbenzene	< MRL	0.700
2989	Monochlorobenzene	< MRL	0.100
2968	o-Dichlorobenzene	< MRL	0.600
2996	Styrene	< MRL	0.100
2987	Tetrachloroethylene	< MRL	0.005
2991	Toluene	0.00144	1.000
2979	trans-1,2-Dichloroethylene	< MRL	0.100
2955	Total Xylenes	< MRL	10.000
2964	Dichloromethane	0.00168	0.005
2378	1,2,4-Trichlorobenzene	< MRL	0.070
2985	1,1,2-Trichloroethane	< MRL	0.005
	Bromodichloromethane	< MRL	
	Bromoform	< MRL	
	Dibromochloromethane	< MRL	
	Chloroform	0.00652	
	Bromobenzene	< MRL	
	Chloroethane	< MRL	
	o-Chlorotoluene	< MRL	
	Dibromomethane	< MRL	
	1,1-Dichloroethane	< MRL	
	cis-1,3-Dichloropropene	< MRL	
	2,2-Dichloropropane	< MRL	
	1,1,1,2-Tetrachloroethane	< MRL	
	Bromochloromethane	< MRL	
	Dichlorodifluoromethane	< MRL	
	Hexachlorobutadiene	< MRL	
	p-Isopropyltoluene	0.00602	
	n-Propylbenzene	< MRL	
	tert-Butylbenzene	< MRL	
	1,2,4-Trimethylbenzene	< MRL	
	trans-1,3-Dichloropropene	< MRL	
	Bromomethane	< MRL	
	Chloromethane	< MRL	
	p-Chlorotoluene	< MRL	
	m-Dichlorobenzene	< MRL	
	1,1-Dichloropropene	< MRL	
	1,3-Dichloropropane	< MRL	
	1,1,2,2-Tetrachloroethane	< MRL	
	1,2,3-Trichloropropane	< MRL	
	n-Butylbenzene	< MRL	
	Fluorotrichloromethane	< MRL	
	Isopropylbenzene	< MRL	
	Naphthalene	< MRL	
	sec-Butylbenzene	< MRL	
	1,2,3-Trichlorobenzene	< MRL	
	1,3,5-Trimethylbenzene	< MRL	

All samples are analyzed by standard USEPA protocols. All results are validated against laboratory control standards. If you have any questions regarding these analyses or procedures, please contact:

Steve Rodopoulos, Lab Manager of Environmental Services Laboratory

Operator ID: MC Quant Time: 07/16/99 08:33
Output File: AE04217.1A2 Injected at: 07/15/99 19:24
Data File: AE04217.MS Dilution Factor: 1.00
Name: AE04217 Instrument ID: 20701-1284
Sample: Date: 7/12/1999 by Jerald Conway

ID File: VOC624E.QCI

Comment: Location: Perry/Madison (#5219)

Last Calibration: 07/15/99

Last Qcal Time: 07/15/99 15:15

	Compound	R.T.	Scan#	Q ion	Area	Conc	Units	Fit	RF
1)	*107-06-2 Fluorobenzene	13.97	1196	96	761941	5.00	UG/L	997	1.000
2)	4-Bromofluorobenzene (SG)	21.07	1805	95	466957	5.00	UG/L	999	0.613
3)	1,2-Dichlorobenzene-d4 (SG)	23.83	2042	152	282187	5.00	UG/L	910	0.371
4)	75-71-8 Dichlorodifluoromethane	4.57	391	85	4227	0.06	UG/L	844	0.465
5)	74-87-3 Chloromethane	0.00	437	47	0	Not Found	UG/L	357	0.000
6)	75-01-4 Vinyl Chloride	0.00	467	62	0	Not Found	UG/L	724	0.000
7)	74-83-9 Bromomethane	0.00	544	94	0	Not Found	UG/L	911	0.000
8)	75-00-3 Chloroethane	0.00	566	49	0	Not Found	UG/L	607	0.000
9)	75-69-4 Trichlorofluoromethane	7.34	629	101	8985	0.10	UG/L	986	0.617
10)	75-35-4 1,1-Dichloroethene	0.00	732	61	0	Not Found	UG/L	576	0.000
11)	75-09-2 Methylene Chloride	9.55	817	49	543098	1.72	UG/L	838	2.076
12)	156-60-5 Trans-1,2-Dichloroethene	0.00	866	61	0	Not Found	UG/L	773	0.000
13)	75-34-3 1,1-Dichloroethane	0.00	949	63	0	Not Found	UG/L	898	0.000
14)	156-59-4 Cis-1,2-Dichloroethene	11.97	1025	61	4206	0.05	UG/L	908	0.504
15)	590-20-7 2,2-Dichloropropane	0.00	1026	97	0	Not Found	UG/L	575	0.000
16)	74-97-5 Bromochloromethane	12.40	1061	49	2543	0.04	UG/L	796	0.436
17)	67-66-3 Chloroform	12.51	1072	83	130692	1.73	UG/L	951	0.497
18)	71-55-6 1,1,1-Trichloroethane	0.00	1105	97	0	Not Found	UG/L	679	0.000
19)	563-58-6 1,1-Dichloropropene	0.00	1128	75	0	Not Found	UG/L	697	0.000
20)	56-23-5 Carbon Tetrachloride	13.21	1131	117	1375	0.02	UG/L	937	0.401
21)	71-43-2 Benzene	13.55	1160	78	10260	0.06	UG/L	984	1.039
22)	107-06-2 1,2-Dichloroethane	0.00	1162	62	0	Not Found	UG/L	499	0.000
23)	79-01-6 Trichloroethene	14.59	1250	130	3478	0.07	UG/L	970	0.331
24)	78-87-5 1,2-Dichloropropane	0.00	1284	63	0	Not Found	UG/L	527	0.000
25)	74-95-3 Dibromomethane	0.00	1301	93	0	Not Found	UG/L	809	0.000
26)	75-27-4 Bromodichloromethane	15.40	1319	83	21260	0.42	UG/L	971	0.330
27)	10061-01-5 Cis-1,3-Dichloropropene	0.00	1382	75	0	Not Found	UG/L	705	0.000
28)	108-88-3 Toluene	16.75	1434	91	23972	0.09	UG/L	975	1.681
29)	10061-02-6 Trans-1,3-Dichloropropene	0.00	1457	75	0	Not Found	UG/L	574	0.000
30)	79-00-5 1,1,2-Trichloroethane	0.00	1489	97	0	Not Found	UG/L	831	0.000

* Compound is ISTD

Operator ID: MC

Quant Time: 07/16/99 08:33

Output File: AE04217.1A2

Injected at: 07/15/99 19:24

Data File: AE04217.MS

Dilution Factor: 1.00

Name: AE04217

Instrument ID: 20701-1284

Sample: Date: 7/12/1999 by Jerald Conway

ID File: VOC624E.QCI

Comment: Location: Perry/Madison (#5219)

Last Calibration: 07/15/99

Last Qcal Time: 07/15/99 15:15

	Compound	R.T.	Scan#	Q ion	Area	Conc	Units	Fit	Rf	
31)	142-28-9	1,3-Dichloropropane	0.00	1513	76	0	Not Found	UG/L	618	0.000
32)	127-18-4	Tetrachloroethene	17.70	1516	166	62762	1.25	UG/L	983	0.329
33)	124-48-1	Dibromochloromethane	18.08	1549	129	10217	0.32	UG/L	993	0.208
34)	106-93-4	1,2-Dibromoethane	0.00	1572	107	0	Not Found	UG/L	655	0.000
35)	108-90-7	Chlorobenzene	19.17	1642	112	6784	0.05	UG/L	962	0.984
36)	630-20-6	1,1,1,2-Tetrachloroethane	19.25	1649	131	2621	0.05	UG/L	862	0.323
37)	100-41-4	Ethylbenzene	19.26	1650	91	44731	0.17	UG/L	990	1.756
38)	108-38-3	1,3-Dimethylbenzene (m-Xylene)	19.45	1666	91	64214	0.13	UG/L	993	3.253
39)	106-42-3	1,4-Dimethylbenzene (p-Xylene)	19.45	1666	91	64214	0.13	UG/L	995	3.253
40)	95-47-6	1,2-Dimethylbenzene (o-Xylene)	0.00	1727	91	0	Not Found	UG/L	662	0.000
41)	100-42-5	Styrene	20.15	1726	104	18357	0.16	UG/L	952	0.733
42)	75-25-2	Bromoform	20.57	1762	171	5969	0.20	UG/L	864	0.192
43)	98-82-8	Isopropylbenzene	20.76	1778	105	40509	0.15	UG/L	977	1.795
44)	79-34-5	1,1,2,2-Tetrachloroethane	0.00	1818	83	0	Not Found	UG/L	576	0.000
45)	96-18-4	1,2,3-Trichloropropane	0.00	1829	75	0	Not Found	UG/L	600	0.000
46)	108-86-1	Bromobenzene	21.42	1835	77	20521	0.15	UG/L	950	0.886
47)	103-65-1	n-Propylbenzene	21.45	1838	91	41023	0.13	UG/L	981	2.052
48)	95-49-8	2-Chlorotoluene	21.69	1858	126	6392	0.09	UG/L	916	0.453
49)	108-67-8	1,3,5-Trimethylbenzene	21.72	1861	105	51294	0.21	UG/L	951	1.636
50)	106-43-4	4-Chlorotoluene	21.86	1873	91	23521	0.12	UG/L	940	1.304
51)	98-06-6	tert-Butylbenzene	22.33	1913	119	65843	0.24	UG/L	940	1.809
52)	95-63-6	1,2,4-Trimethylbenzene	22.40	1919	105	38783	0.16	UG/L	958	1.555
53)	135-98-8	sec-Butylbenzene	0.00	1947	105	0	Not Found	UG/L	638	0.000
54)	99-87-6	4-Isopropyltoluene	22.93	1964	119	111188	0.45	UG/L	954	1.624
55)	541-73-1	1,3-Dichlorobenzene	23.01	1972	146	50265	0.38	UG/L	966	0.877
56)	106-46-7	1,4-Dichlorobenzene	23.15	1984	146	227799	1.74	UG/L	969	0.862
57)	104-51-8	n-Butylbenzene	23.67	2028	91	46984	0.21	UG/L	950	1.479
58)	95-50-1	1,2-Dichlorobenzene	23.87	2045	146	36595	0.36	UG/L	721	0.677
59)	96-12-8	1,2-Dibromo-3-Chloropropane	0.00	2169	75	0	Not Found	UG/L	865	0.000
60)	120-82-1	1,2,4-Trichlorobenzene	27.15	2326	180	16128	0.29	UG/L	930	0.362

* Compound is ISTD

Operator ID: MC Quant Time: 07/16/99 08:33
Output File: AE04217.1A2 Injected at: 07/15/99 19:24
Data File: AE04217.MS Dilution Factor: 1.00
Name: AE04217 Instrument ID: 20701-1284
Sample Date: 7/12/1999 by Jerald Conway

ID File: VOC624E.QCI

Comment: Location: Perry/Madison (#5219)

Last Calibration: 07/15/99

Last Qcal Time: 07/15/99 15:15

	Compound	R.T.	Scan#	Q	ion	Area	Conc	Units	Fit	Rf
61)	87-68-3 Hexachlorobutadiene	27.44	2351	225		24043	0.33	UG/L	968	0.474
62)	91-20-3 Naphthalene	27.80	2382	128		26567	0.34	UG/L	914	0.511
63)	82-61-6 1,2,3-Trichlorobenzene	28.38	2431	180		18537	0.36	UG/L	897	0.334

* Compound is ISTD

Operator ID: MC Quant Time: 07/16/99 13:50
 Output File: AE04218.1A2 Injected at: 07/15/99 21:23
 Data File: AE04218.MS Dilution Factor: 1.00
 Name: AE04218 Instrument ID: 20701-1284
 Sample: Date: 7/12/1999 by Jerald Conway

ID File: VOC624E.QCI

Comment: Location: Lawrence / Madison (#5228)

Last Calibration: 07/15/99

Last Qcal Time: 07/15/99 15:15

	Compound	R.T.	Scan#	Q ion	Area	Conc	Units	Fit	Rf
1)	*107-06-2 Fluorobenzene	13.97	1196	96	786437	5.00	UG/L	997	1.000
2)	4-Bromofluorobenzene (SG)	21.08	1804	95	455764	5.00	UG/L	999	0.580
3)	1,2-Dichlorobenzene-d4 (SG)	23.85	2042	152	281066	5.00	UG/L	714	0.358
4)	75-71-8 Dichlorodifluoromethane	4.57	391	85	3970	0.05	UG/L	838	0.465
5)	74-87-3 Chloromethane	5.12	438	47	4000	0.11	UG/L	740	0.237
6)	75-01-4 Vinyl Chloride	0.00	466	62	0	Not Found	UG/L	820	0.000
7)	74-83-9 Bromomethane	6.41	549	94	4708	0.27	UG/L	899	0.112
8)	75-00-3 Chloroethane	0.00	566	49	0	Not Found	UG/L	291	0.000
9)	75-69-4 Trichlorofluoromethane	7.33	628	101	8217	0.08	UG/L	977	0.618
10)	75-35-4 1,1-Dichloroethene	0.00	732	61	0	Not Found	UG/L	454	0.000
11)	75-09-2 Methylene Chloride	9.54	816	49	623266	1.93	UG/L	864	2.056
12)	156-60-5 Trans-1,2-Dichloroethene	0.00	867	61	0	Not Found	UG/L	579	0.000
13)	75-34-3 1,1-Dichloroethane	0.00	935	63	0	Not Found	UG/L	449	0.000
14)	156-59-4 Cis-1,2-Dichloroethene	0.00	1026	61	0	Not Found	UG/L	828	0.000
15)	590-20-7 2,2-Dichloropropane	11.97	1024	97	369	0.02	UG/L	723	0.119
16)	74-97-5 Bromochloromethane	12.40	1061	49	25931	0.38	UG/L	903	0.436
17)	67-66-3 Chloroform	12.50	1070	83	1096238	13.42	UG/L	953	0.520
18)	71-55-6 1,1,1-Trichloroethane	0.00	1105	97	0	Not Found	UG/L	568	0.000
19)	563-58-6 1,1-Dichloropropene	0.00	1128	75	0	Not Found	UG/L	462	0.000
20)	56-23-5 Carbon Tetrachloride	13.21	1130	117	1088	0.02	UG/L	911	0.401
21)	71-43-2 Benzene	13.54	1159	78	7691	0.05	UG/L	955	1.039
22)	107-06-2 1,2-Dichloroethane	0.00	1165	62	0	Not Found	UG/L	706	0.000
23)	79-01-6 Trichloroethene	14.60	1249	130	1151	0.02	UG/L	849	0.331
24)	78-87-5 1,2-Dichloropropane	0.00	1284	63	0	Not Found	UG/L	281	0.000
25)	74-95-3 Dibromomethane	15.20	1300	93	6049	0.26	UG/L	978	0.146
26)	75-27-4 Bromodichloromethane	15.40	1318	83	54825	1.04	UG/L	973	0.334
27)	10061-01-5 Cis-1,3-Dichloropropene	0.00	1384	75	0	Not Found	UG/L	579	0.000
28)	108-88-3 Toluene	16.75	1434	91	22726	0.09	UG/L	974	1.682
29)	10061-02-6 Trans-1,3-Dichloropropene	0.00	1457	75	0	Not Found	UG/L	520	0.000
30)	79-00-5 1,1,2-Trichloroethane	0.00	1484	97	0	Not Found	UG/L	469	0.000

* Compound is ISTD

Operator ID: MC
 Output File: AE04218.1A2
 Data File: AE04218.MS
 Name: AE04218
 Sample: Date: 7/12/1999 by Jerald Conway

Quant Time: 07/16/99 13:50
 Injected at: 07/15/99 21:23
 Dilution Factor: 1.00
 Instrument ID: 20701-1284

ID File: VOC624E.QCI
 Comment: Location: Lawrence / Madison (#5228)
 Last Calibration: 07/15/99

Last Qcal Time: 07/15/99 15:15

	Compound	R.T.	Scan#	Q ion	Area	Conc	Units	Fit	Rf
31)	142-28-9	1,3-Dichloropropane	0.00	1512	76	0	Not Found UG/L	692	0.000
32)	127-18-4	Tetrachloroethene	17.70	1515	166	1903	0.04 UG/L	885	0.344
33)	124-48-1	Dibromochloromethane	18.09	1549	129	15397	0.47 UG/L	988	0.209
34)	106-93-4	1,2-Dibromoethane	0.00	1572	107	0	Not Found UG/L	657	0.000
35)	108-90-7	Chlorobenzene	19.15	1639	112	4020	0.03 UG/L	883	0.984
36)	630-20-6	1,1,1,2-Tetrachloroethane	0.00	1649	131	0	Not Found UG/L	895	0.000
37)	100-41-4	Ethylbenzene	19.26	1649	91	24872	0.09 UG/L	977	1.761
38)	108-38-3	1,3-Dimethylbenzene (m-Xylene)	19.45	1665	91	38208	0.07 UG/L	982	3.262
39)	106-42-3	1,4-Dimethylbenzene (p-Xylene)	19.45	1665	91	38208	0.07 UG/L	984	3.262
40)	95-47-6	1,2-Dimethylbenzene (o-Xylene)	20.16	1726	91	17873	0.07 UG/L	774	1.563
41)	100-42-5	Styrene	20.16	1726	104	13554	0.12 UG/L	905	0.734
42)	75-25-2	Bromoform	20.56	1760	171	7053	0.23 UG/L	883	0.192
43)	98-82-8	Isopropylbenzene	20.75	1776	105	35627	0.13 UG/L	933	1.797
44)	79-34-5	1,1,2,2-Tetrachloroethane	0.00	1817	83	0	Not Found UG/L	426	0.000
45)	96-18-4	1,2,3-Trichloropropane	0.00	1828	75	0	Not Found UG/L	479	0.000
46)	108-86-1	Bromobenzene	21.48	1839	77	6392	0.05 UG/L	790	0.890
47)	103-65-1	n-Propylbenzene	21.47	1838	91	22565	0.07 UG/L	946	2.061
48)	95-49-8	2-Chlorotoluene	21.70	1858	126	7624	0.11 UG/L	841	0.453
49)	108-67-8	1,3,5-Trimethylbenzene	21.71	1859	105	29693	0.11 UG/L	824	1.646
50)	106-43-4	4-Chlorotoluene	0.00	1868	91	0	Not Found UG/L	882	0.000
51)	98-06-6	tert-Butylbenzene	22.34	1913	119	49724	0.17 UG/L	938	1.817
52)	95-63-6	1,2,4-Trimethylbenzene	22.41	1919	105	24470	0.10 UG/L	898	1.562
53)	135-98-8	sec-Butylbenzene	0.00	1947	105	0	Not Found UG/L	437	0.000
54)	99-87-6	4-Isopropyltoluene	22.93	1963	119	1000473	5.00 UG/L	989	1.274
55)	541-73-1	1,3-Dichlorobenzene	23.03	1972	146	40354	0.29 UG/L	966	0.884
56)	106-46-7	1,4-Dichlorobenzene	23.16	1983	146	71074	0.46 UG/L	947	0.982
57)	104-51-8	n-Butylbenzene	23.67	2027	91	26018	0.11 UG/L	878	1.490
58)	95-50-1	1,2-Dichlorobenzene	0.00	2046	146	0	Not Found UG/L	592	0.000
59)	96-12-8	1,2-Dibromo-3-Chloropropane	0.00	2172	75	0	Not Found UG/L	556	0.000
60)	120-82-1	1,2,4-Trichlorobenzene	27.16	2326	180	10569	0.19 UG/L	797	0.362

* Compound is ISTD

Operator ID: MC

Quant Time: 07/16/99 13:50

Output File: AE04218.1A2

Injected at: 07/15/99 21:23

Data File: AE04218.MS

Dilution Factor: 1.00

Name: AE04218

Instrument ID: 20701-1284

Sample Date: 7/12/1999 by Jerald Conway

ID File: VOC624E.QCI

Comment: Location: Lawrence / Madison (#5228)

Last Calibration: 07/15/99

Last Qcal Time: 07/15/99 15:15

	Compound	R.T.	Scan#	Q ion	Area	Conc	Units	Fit	Rf
61)	87-68-3 Hexachlorobutadiene	27.44	2350	225	18417	0.25	UG/L	896	0.478
62)	91-20-3 Naphthalene	27.79	2380	128	17062	0.21	UG/L	922	0.513
63)	82-61-6 1,2,3-Trichlorobenzene	28.39	2432	180	11662	0.22	UG/L	819	0.336

* Compound is ISTD

Operator ID: MC Quant Time: 07/16/99 13:50
 Output File: AE04219.1A2 Injected at: 07/15/99 22:03
 Data File: AE04219.MS Dilution Factor: 1.00
 Name: AE04219 Instrument ID: 20701-1284
 Sample: Date: 7/12/1999 by Jerald Conway

ID File: VOC624E.QCI

Comment: Location: McDonough / Madison (#5237)

Last Calibration: 07/15/99

Last Qcal Time: 07/15/99 15:15

	Compound	R.T.	Scan#	Q ion	Area	Conc	Units	Fit	Rf
1)	*107-06-2 Fluorobenzene	13.95	1194	96	898285	5.00	UG/L	998	1.000
2)	4-Bromofluorobenzene (SG)	21.06	1803	95	475163	5.00	UG/L	999	0.529
3)	1,2-Dichlorobenzene-d4 (SG)	23.82	2040	152	271764	5.00	UG/L	854	0.303
4)	75-71-8 Dichlorodifluoromethane	4.56	390	85	4581	0.05	UG/L	882	0.465
5)	74-87-3 Chloromethane	0.00	431	47	0	Not Found	UG/L	591	0.000
6)	75-01-4 Vinyl Chloride	0.00	465	62	0	Not Found	UG/L	661	0.000
7)	74-83-9 Bromomethane	6.40	548	94	4665	0.23	UG/L	908	0.112
8)	75-00-3 Chloroethane	0.00	566	49	0	Not Found	UG/L	427	0.000
9)	75-69-4 Trichlorofluoromethane	7.32	627	101	9288	0.08	UG/L	988	0.618
10)	75-35-4 1,1-Dichloroethene	0.00	732	61	0	Not Found	UG/L	650	0.000
11)	75-09-2 Methylene Chloride	9.54	815	49	580635	1.55	UG/L	846	2.091
12)	156-60-5 Trans-1,2-Dichloroethene	0.00	867	61	0	Not Found	UG/L	594	0.000
13)	75-34-3 1,1-Dichloroethane	0.00	935	63	0	Not Found	UG/L	646	0.000
14)	156-59-4 Cis-1,2-Dichloroethene	0.00	1025	61	0	Not Found	UG/L	439	0.000
15)	590-20-7 2,2-Dichloropropane	0.00	1026	97	0	Not Found	UG/L	354	0.000
16)	74-97-5 Bromochloromethane	12.39	1060	49	3104	0.04	UG/L	851	0.436
17)	67-66-3 Chloroform	12.50	1069	83	129371	1.45	UG/L	944	0.496
18)	71-55-6 1,1,1-Trichloroethane	0.00	1102	97	0	Not Found	UG/L	719	0.000
19)	563-58-6 1,1-Dichloropropene	0.00	1128	75	0	Not Found	UG/L	500	0.000
20)	56-23-5 Carbon Tetrachloride	0.00	1128	117	0	Not Found	UG/L	924	0.000
21)	71-43-2 Benzene	13.52	1157	78	8926	0.05	UG/L	983	1.039
22)	107-06-2 1,2-Dichloroethane	0.00	1161	62	0	Not Found	UG/L	427	0.000
23)	79-01-6 Trichloroethene	14.57	1247	130	818	0.01	UG/L	773	0.331
24)	78-87-5 1,2,-Dichloropropane	0.00	1284	63	0	Not Found	UG/L	249	0.000
25)	74-95-3 Dibromomethane	0.00	1297	93	0	Not Found	UG/L	926	0.000
26)	75-27-4 Bromodichloromethane	15.39	1317	83	22074	0.37	UG/L	973	0.330
27)	10061-01-5 Cis-1,3-Dichloropropene	0.00	1384	75	0	Not Found	UG/L	430	0.000
28)	108-88-3 Toluene	16.72	1431	91	19252	0.06	UG/L	972	1.683
29)	10061-02-6 Trans-1,3-Dichloropropene	0.00	1457	75	0	Not Found	UG/L	538	0.000
30)	79-00-5 1,1,2-Trichloroethane	0.00	1484	97	0	Not Found	UG/L	597	0.000

* Compound is ISTD

Operator ID: MC Quant Time: 07/16/99 13:50
 Output File: AE04219.1A2 Injected at: 07/15/99 22:03
 Data File: AE04219.MS Dilution Factor: 1.00
 Name: AE04219 Instrument ID: 20701-1284
 Sample Date: 7/12/1999 by Jerald Conway

ID File: VOC624E.QCI

Comment: Location: McDonough / Madison (#5237)

Last Calibration: 07/15/99

Last Qcal Time: 07/15/99 15:15

	Compound	R.T.	Scan#	Q ion	Area	Conc	Units	Fit	Rf
31)	142-28-9 1,3-Dichloropropane	0.00	1512	76	0	Not Found	UG/L	580	0.000
32)	127-18-4 Tetrachloroethene	17.68	1513	166	9195	0.15	UG/L	967	0.343
33)	124-48-1 Dibromochloromethane	18.09	1548	129	17423	0.47	UG/L	986	0.209
34)	106-93-4 1,2-Dibromoethane	0.00	1572	107	0	Not Found	UG/L	258	0.000
35)	108-90-7 Chlorobenzene	0.00	1641	112	0	Not Found	UG/L	697	0.000
36)	630-20-6 1,1,1,2-Tetrachloroethane	0.00	1649	131	0	Not Found	UG/L	454	0.000
37)	100-41-4 Ethylbenzene	19.25	1648	91	17526	0.06	UG/L	963	1.764
38)	108-38-3 1,3-Dimethylbenzene (m-Xylene)	19.43	1663	91	27399	0.05	UG/L	991	3.267
39)	106-42-3 1,4-Dimethylbenzene (p-Xylene)	19.43	1663	91	27399	0.05	UG/L	987	3.267
40)	95-47-6 1,2-Dimethylbenzene (o-Xylene)	20.15	1725	91	14116	0.05	UG/L	757	1.565
41)	100-42-5 Styrene	20.13	1724	104	5351	0.04	UG/L	859	0.737
42)	75-25-2 Bromoform	20.54	1759	171	13369	0.39	UG/L	884	0.193
43)	98-82-8 Isopropylbenzene	20.73	1774	105	7527	0.02	UG/L	959	1.806
44)	79-34-5 1,1,2,2-Tetrachloroethane	0.00	1817	83	0	Not Found	UG/L	661	0.000
45)	96-18-4 1,2,3-Trichloropropane	0.00	1828	75	0	Not Found	UG/L	502	0.000
46)	108-86-1 Bromobenzene	0.00	1839	77	0	Not Found	UG/L	814	0.000
47)	103-65-1 n-Propylbenzene	0.00	1836	91	0	Not Found	UG/L	942	0.000
48)	95-49-8 2-Chlorotoluene	0.00	1853	126	0	Not Found	UG/L	820	0.000
49)	108-67-8 1,3,5-Trimethylbenzene	21.70	1858	105	41543	0.14	UG/L	837	1.643
50)	106-43-4 4-Chlorotoluene	0.00	1865	91	0	Not Found	UG/L	947	0.000
51)	98-06-6 tert-Butylbenzene	22.32	1911	119	15370	0.05	UG/L	864	1.832
52)	95-63-6 1,2,4-Trimethylbenzene	22.40	1918	105	18671	0.07	UG/L	932	1.566
53)	135-98-8 sec-Butylbenzene	0.00	1947	105	0	Not Found	UG/L	385	0.000
54)	99-87-6 4-Isopropyltoluene	22.91	1962	119	82868	0.28	UG/L	956	1.640
55)	541-73-1 1,3-Dichlorobenzene	22.99	1968	146	26640	0.17	UG/L	969	0.893
56)	106-46-7 1,4-Dichlorobenzene	23.15	1982	146	68637	0.39	UG/L	947	0.990
57)	104-51-8 n-Butylbenzene	23.66	2026	91	22309	0.08	UG/L	701	1.493
58)	95-50-1 1,2-Dichlorobenzene	0.00	2046	146	0	Not Found	UG/L	634	0.000
59)	96-12-8 1,2-Dibromo-3-Chloropropane	0.00	2172	75	0	Not Found	UG/L	504	0.000
60)	120-82-1 1,2,4-Trichlorobenzene	27.09	2320	180	4503	0.07	UG/L	828	0.363

* Compound is ISTD

Operator ID: MC Quant Time: 07/16/99 13:50
 Output File: AE04219.1A2 Injected at: 07/15/99 22:03
 Data File: AE04219.MS Dilution Factor: 1.00
 Name: AE04219 Instrument ID: 20701-1284
 Sample: Date: 7/12/1999 by Jerald Conway

ID File: VOC624E.QCI

Comment: Location: McDonough / Madison (#5237)

Last Calibration: 07/15/99 Last Qcal Time: 07/15/99 15:15

	Compound	R.T.	Scan#	Q	ion	Area	Conc	Units	Fit	Rf
61)	87-68-3 Hexachlorobutadiene	27.42	2348	225		15085	0.17	UG/L	852	0.482
62)	91-20-3 Naphthalene	27.77	2379	128		14871	0.16	UG/L	912	0.514
63)	82-61-6 1,2,3-Trichlorobenzene	28.35	2428	180		9028	0.15	UG/L	902	0.337

* Compound is ISTD

Operator ID: MC

Quant Time: 07/16/99 13:51

Output File: AE04220.1A2

Injected at: 07/15/99 22:43

Data File: AE04220.MS

Dilution Factor: 1.00

Name: AE04220

Instrument ID: 20701-1284

Sample: Date: 7/12/1999 by Jerald Conway

ID File: VOC624E.QCI

Comment: Location: Hull / Madison (#5237A)

Last Calibration: 07/15/99

Last Qcal Time: 07/15/99 15:15

	Compound	R.T.	Scan#	Q ion	Area	Conc	Units	Fit	Rf
1)	*107-06-2 Fluorobenzene	13.96	1194	96	783135	5.00	UG/L	996	1.000
2)	4-Bromofluorobenzene (SG)	21.05	1802	95	440360	5.00	UG/L	999	0.563
3)	1,2-Dichlorobenzene-d4 (SG)	23.81	2039	152	270757	5.00	UG/L	722	0.346
4)	75-71-8 Dichlorodifluoromethane	4.57	391	85	4706	0.06	UG/L	867	0.465
5)	74-87-3 Chloromethane	0.00	437	47	0	Not Found	UG/L	494	0.000
6)	75-01-4 Vinyl Chloride	0.00	465	62	0	Not Found	UG/L	917	0.000
7)	74-83-9 Bromomethane	0.00	541	94	0	Not Found	UG/L	932	0.000
8)	75-00-3 Chloroethane	0.00	566	49	0	Not Found	UG/L	527	0.000
9)	75-69-4 Trichlorofluoromethane	7.32	626	101	8042	0.08	UG/L	982	0.618
10)	75-35-4 1,1-Dichloroethene	0.00	726	61	0	Not Found	UG/L	761	0.000
11)	75-09-2 Methylene Chloride	9.53	815	49	492376	1.50	UG/L	814	2.096
12)	156-60-5 Trans-1,2-Dichloroethene	0.00	867	61	0	Not Found	UG/L	540	0.000
13)	75-34-3 1,1-Dichloroethane	10.98	939	63	283	0.00	UG/L	719	0.452
14)	156-59-4 Cis-1,2-Dichloroethene	0.00	1025	61	0	Not Found	UG/L	636	0.000
15)	590-20-7 2,2-Dichloropropane	0.00	1026	97	0	Not Found	UG/L	527	0.000
16)	74-97-5 Bromochloromethane	0.00	1062	49	0	Not Found	UG/L	548	0.000
17)	67-66-3 Chloroform	12.49	1068	83	232836	2.98	UG/L	961	0.500
18)	71-55-6 1,1,1-Trichloroethane	12.88	1102	97	1913	0.02	UG/L	714	0.721
19)	563-58-6 1,1-Dichloropropene	0.00	1128	75	0	Not Found	UG/L	422	0.000
20)	56-23-5 Carbon Tetrachloride	0.00	1127	117	0	Not Found	UG/L	849	0.000
21)	71-43-2 Benzene	13.52	1157	78	11139	0.07	UG/L	986	1.039
22)	107-06-2 1,2-Dichloroethane	0.00	1161	62	0	Not Found	UG/L	540	0.000
23)	79-01-6 Trichloroethene	14.58	1248	130	1205	0.02	UG/L	913	0.331
24)	78-87-5 1,2,-Dichloropropane	0.00	1284	63	0	Not Found	UG/L	351	0.000
25)	74-95-3 Dibromomethane	0.00	1302	93	0	Not Found	UG/L	351	0.000
26)	75-27-4 Bromodichloromethane	15.38	1316	83	39144	0.75	UG/L	966	0.332
27)	10061-01-5 Cis-1,3-Dichloropropene	0.00	1384	75	0	Not Found	UG/L	654	0.000
28)	108-88-3 Toluene	16.71	1431	91	15602	0.06	UG/L	968	1.684
29)	10061-02-6 Trans-1,3-Dichloropropene	0.00	1457	75	0	Not Found	UG/L	592	0.000
30)	79-00-5 1,1,2-Trichloroethane	0.00	1484	97	0	Not Found	UG/L	443	0.000

* Compound is ISTD

Operator ID: MC Quant Time: 07/16/99 13:51
 Output File: AE04220.1A2 Injected at: 07/15/99 22:43
 Data File: AE04220.MS Dilution Factor: 1.00
 Name: AE04220 Instrument ID: 20701-1284
 Sample: Date: 7/12/1999 by Jerald Conway

ID File: VOC624E.QC1

Comment: Location: Hull / Madison (#5237A)

Last Calibration: 07/15/99

Last Qcal Time: 07/15/99 15:15

	Compound	R.T.	Scan#	Q ion	Area	Conc	Units	Fit	Rf	
31)	142-28-9	1,3-Dichloropropane	0.00	1512	76	0	Not Found	UG/L	387	0.000
32)	127-18-4	Tetrachloroethene	17.68	1513	166	140072	2.88	UG/L	987	0.311
33)	124-48-1	Dibromochloromethane	18.08	1547	129	10552	0.32	UG/L	987	0.208
34)	106-93-4	1,2-Dibromoethane	0.00	1572	107	0	Not Found	UG/L	660	0.000
35)	108-90-7	Chlorobenzene	0.00	1636	112	0	Not Found	UG/L	749	0.000
36)	630-20-6	1,1,1,2-Tetrachloroethane	0.00	1649	131	0	Not Found	UG/L	397	0.000
37)	100-41-4	Ethylbenzene	19.23	1646	91	12152	0.04	UG/L	962	1.764
38)	108-38-3	1,3-Dimethylbenzene (m-Xylene)	19.41	1662	91	20111	0.04	UG/L	973	3.268
39)	106-42-3	1,4-Dimethylbenzene (p-Xylene)	19.41	1662	91	20111	0.04	UG/L	980	3.268
40)	95-47-6	1,2-Dimethylbenzene (o-Xylene)	20.12	1723	91	11072	0.05	UG/L	759	1.565
41)	100-42-5	Styrene	0.00	1724	104	0	Not Found	UG/L	874	0.000
42)	75-25-2	Bromoform	20.54	1759	171	2070	0.07	UG/L	844	0.191
43)	98-82-8	Isopropylbenzene	20.74	1776	105	18304	0.06	UG/L	903	1.802
44)	79-34-5	1,1,2,2-Tetrachloroethane	0.00	1817	83	0	Not Found	UG/L	305	0.000
45)	96-18-4	1,2,3-Trichloropropane	0.00	1828	75	0	Not Found	UG/L	203	0.000
46)	108-86-1	Bromobenzene	0.00	1826	77	0	Not Found	UG/L	923	0.000
47)	103-65-1	n-Propylbenzene	21.42	1834	91	6659	0.02	UG/L	940	2.068
48)	95-49-8	2-Chlorotoluene	0.00	1854	126	0	Not Found	UG/L	716	0.000
49)	108-67-8	1,3,5-Trimethylbenzene	21.69	1857	105	19503	0.08	UG/L	851	1.650
50)	106-43-4	4-Chlorotoluene	0.00	1865	91	0	Not Found	UG/L	906	0.000
51)	98-06-6	tert-Butylbenzene	22.28	1908	119	10800	0.04	UG/L	908	1.833
52)	95-63-6	1,2,4-Trimethylbenzene	22.38	1916	105	12167	0.05	UG/L	876	1.568
53)	135-98-8	sec-Butylbenzene	0.00	1947	105	0	Not Found	UG/L	694	0.000
54)	99-87-6	4-Isopropyltoluene	22.89	1960	119	44960	0.17	UG/L	895	1.651
55)	541-73-1	1,3-Dichlorobenzene	22.98	1968	146	27414	0.20	UG/L	981	0.891
56)	106-46-7	1,4-Dichlorobenzene	23.14	1981	146	64268	0.42	UG/L	955	0.987
57)	104-51-8	n-Butylbenzene	0.00	2027	91	0	Not Found	UG/L	758	0.000
58)	95-50-1	1,2-Dichlorobenzene	0.00	2046	146	0	Not Found	UG/L	549	0.000
59)	96-12-8	1,2-Dibromo-3-Chloropropane	0.00	2165	75	0	Not Found	UG/L	816	0.000
60)	120-82-1	1,2,4-Trichlorobenzene	27.11	2322	180	4654	0.08	UG/L	834	0.363

* Compound is ISTD

Operator ID: MC Quant Time: 07/16/99 13:51
 Output File: AE04220.1A2 Injected at: 07/15/99 22:43
 Data File: AE04220.MS Dilution Factor: 1.00
 Name: AE04220 Instrument ID: 20701-1284
 Sample: Date: 7/12/1999 by Jerald Conway

ID File: VOC624E.QCI
 Comment: Location: Hull / Madison (#5237A)
 Last Calibration: 07/15/99 Last Qcal Time: 07/15/99 15:15

Compound		R.T.	Scan#	Q ion	Area	Conc	Units	Fit	Rf
61)	87-68-3 Hexachlorobutadiene	27.42	2348	225	14601	0.19	UG/L	845	0.481
62)	91-20-3 Naphthalene	27.76	2377	128	12107	0.15	UG/L	791	0.514
63)	82-61-6 1,2,3-Trichlorobenzene	28.38	2430	180	7118	0.14	UG/L	880	0.337

* Compound is ISTD

Operator ID: MC Quant Time: 07/16/99 13:51
Output File: AE04221.1A2 Injected at: 07/15/99 23:23
Data File: AE04221.MS Dilution Factor: 1.00
Name: AE04221 Instrument ID: 20701-1284
Sample: Date: 7/12/1999 by Jerald Conway

ID File: VOC624E.QCI

Comment: Location: Decatur / Madison (#5253)

Last Calibration: 07/15/99

Last Qcal Time: 07/15/99 15:15

	Compound	R.T.	Scan#	Q ion	Area	Conc	Units	Fit	Rf
1)	*107-06-2 Fluorobenzene	13.97	1195	96	807502	5.00	UG/L	997	1.000
2)	4-Bromofluorobenzene (SG)	21.06	1803	95	474864	5.00	UG/L	999	0.589
3)	1,2-Dichlorobenzene-d4 (SG)	23.82	2040	152	278557	5.00	UG/L	781	0.345
4)	75-71-8 Dichlorodifluoromethane	4.57	391	85	4117	0.05	UG/L	876	0.465
5)	74-87-3 Chloromethane	0.00	437	47	0	Not Found	UG/L	366	0.000
6)	75-01-4 Vinyl Chloride	5.51	471	62	530	0.01	UG/L	790	0.238
7)	74-83-9 Bromomethane	0.00	549	94	0	Not Found	UG/L	863	0.000
8)	75-00-3 Chloroethane	0.00	565	49	0	Not Found	UG/L	432	0.000
9)	75-69-4 Trichlorofluoromethane	7.32	627	101	8496	0.09	UG/L	982	0.618
10)	75-35-4 1,1-Dichloroethene	0.00	729	61	0	Not Found	UG/L	815	0.000
11)	75-09-2 Methylene Chloride	9.54	815	49	507406	1.50	UG/L	877	2.096
12)	156-60-5 Trans-1,2-Dichloroethene	0.00	867	61	0	Not Found	UG/L	451	0.000
13)	75-34-3 1,1-Dichloroethane	0.00	935	63	0	Not Found	UG/L	898	0.000
14)	156-59-4 Cis-1,2-Dichloroethene	0.00	1025	61	0	Not Found	UG/L	586	0.000
15)	590-20-7 2,2-Dichloropropane	0.00	1019	97	0	Not Found	UG/L	795	0.000
16)	74-97-5 Bromochloromethane	0.00	1062	49	0	Not Found	UG/L	355	0.000
17)	67-66-3 Chloroform	12.50	1069	83	306736	3.79	UG/L	950	0.502
18)	71-55-6 1,1,1-Trichloroethane	0.00	1105	97	0	Not Found	UG/L	690	0.000
19)	563-58-6 1,1-Dichloropropene	0.00	1128	75	0	Not Found	UG/L	561	0.000
20)	56-23-5 Carbon Tetrachloride	0.00	1130	117	0	Not Found	UG/L	844	0.000
21)	71-43-2 Benzene	13.53	1158	78	10551	0.06	UG/L	978	1.039
22)	107-06-2 1,2-Dichloroethane	0.00	1161	62	0	Not Found	UG/L	152	0.000
23)	79-01-6 Trichloroethene	14.59	1249	130	1274	0.02	UG/L	856	0.331
24)	78-87-5 1,2,-Dichloropropane	0.00	1284	63	0	Not Found	UG/L	493	0.000
25)	74-95-3 Dibromomethane	0.00	1302	93	0	Not Found	UG/L	331	0.000
26)	75-27-4 Bromodichloromethane	15.40	1318	83	50655	0.94	UG/L	969	0.334
27)	10061-01-5 Cis-1,3-Dichloropropene	0.00	1384	75	0	Not Found	UG/L	404	0.000
28)	108-88-3 Toluene	16.73	1432	91	16383	0.06	UG/L	969	1.684
29)	10061-02-6 Trans-1,3-Dichloropropene	0.00	1457	75	0	Not Found	UG/L	672	0.000
30)	79-00-5 1,1,2-Trichloroethane	0.00	1484	97	0	Not Found	UG/L	518	0.000

* Compound is ISTD

Operator ID: MC Quant Time: 07/16/99 13:51
Output File: AE04221.1A2 Injected at: 07/15/99 23:23
Data File: AE04221.MS Dilution Factor: 1.00
Name: AE04221 Instrument ID: 20701-1284
Sample: Date: 7/12/1999 by Jerald Conway

ID File: VOC624E.QCI

Comment: Location: Decatur / Madison (#5253)

Last Calibration: 07/15/99

Last Qcal Time: 07/15/99 15:15

	Compound	R.T.	Scan#	Q ion	Area	Conc	Units	Fit	Rf
31)	142-28-9 1,3-Dichloropropane	0.00	1512	76	0	Not Found	UG/L	561	0.000
32)	127-18-4 Tetrachloroethene	17.69	1514	166	45113	0.84	UG/L	987	0.334
33)	124-48-1 Dibromochloromethane	18.07	1547	129	12830	0.38	UG/L	985	0.209
34)	106-93-4 1,2-Dibromoethane	0.00	1571	107	0	Not Found	UG/L	552	0.000
35)	108-90-7 Chlorobenzene	19.11	1636	112	720	0.00	UG/L	834	0.985
36)	630-20-6 1,1,1,2-Tetrachloroethane	0.00	1641	131	0	Not Found	UG/L	767	0.000
37)	100-41-4 Ethylbenzene	19.26	1649	91	19436	0.07	UG/L	938	1.763
38)	108-38-3 1,3-Dimethylbenzene (m-Xylene)	19.45	1665	91	22745	0.04	UG/L	991	3.268
39)	106-42-3 1,4-Dimethylbenzene (p-Xylene)	19.45	1665	91	22745	0.04	UG/L	989	3.268
40)	95-47-6 1,2-Dimethylbenzene (o-Xylene)	20.12	1723	91	12590	0.05	UG/L	773	1.565
41)	100-42-5 Styrene	20.15	1725	104	4583	0.04	UG/L	861	0.737
42)	75-25-2 Bromoform	20.56	1760	171	2536	0.08	UG/L	880	0.191
43)	98-82-8 Isopropylbenzene	20.75	1777	105	14767	0.05	UG/L	904	1.803
44)	79-34-5 1,1,2,2-Tetrachloroethane	0.00	1817	83	0	Not Found	UG/L	453	0.000
45)	96-18-4 1,2,3-Trichloropropane	0.00	1828	75	0	Not Found	UG/L	134	0.000
46)	108-86-1 Bromobenzene	21.42	1834	77	5792	0.04	UG/L	879	0.890
47)	103-65-1 n-Propylbenzene	21.47	1838	91	10573	0.03	UG/L	916	2.066
48)	95-49-8 2-Chlorotoluene	21.68	1856	126	2547	0.03	UG/L	808	0.455
49)	108-67-8 1,3,5-Trimethylbenzene	21.66	1855	105	4873	0.02	UG/L	899	1.657
50)	106-43-4 4-Chlorotoluene	0.00	1864	91	0	Not Found	UG/L	729	0.000
51)	98-06-6 tert-Butylbenzene	22.32	1911	119	30505	0.10	UG/L	927	1.825
52)	95-63-6 1,2,4-Trimethylbenzene	22.42	1920	105	6588	0.03	UG/L	932	1.570
53)	135-98-8 sec-Butylbenzene	0.00	1946	105	0	Not Found	UG/L	615	0.000
54)	99-87-6 4-Isopropyltoluene	22.88	1959	119	41751	0.16	UG/L	894	1.653
55)	541-73-1 1,3-Dichlorobenzene	23.01	1970	146	32253	0.22	UG/L	979	0.889
56)	106-46-7 1,4-Dichlorobenzene	23.15	1982	146	59106	0.37	UG/L	967	0.992
57)	104-51-8 n-Butylbenzene	23.67	2027	91	11959	0.05	UG/L	778	1.497
58)	95-50-1 1,2-Dichlorobenzene	0.00	2046	146	0	Not Found	UG/L	643	0.000
59)	96-12-8 1,2-Dibromo-3-Chloropropane	0.00	2170	75	0	Not Found	UG/L	770	0.000
60)	120-82-1 1,2,4-Trichlorobenzene	27.15	2325	180	7354	0.13	UG/L	847	0.363

* Compound is ISTD

Operator ID: MC Quant Time: 07/16/99 13:51
Output File: AE04221.1A2 Injected at: 07/15/99 23:23
Data File: AE04221.MS Dilution Factor: 1.00
Name: AE04221 Instrument ID: 20701-1284
Sample: Date: 7/12/1999 by Jerald Conway

ID File: VOC624E.QCI
Comment: Location: Decatur / Madison (#5253)
Last Calibration: 07/15/99 Last Qcal Time: 07/15/99 15:15

	Compound	R.T.	Scan#	Q	ion	Area	Conc	Units	Fit	RF
61)	87-68-3	Hexachlorobutadiene	27.43	2349	225	9368	0.12	UG/L	847	0.484
62)	91-20-3	Naphthalene	27.76	2377	128	10192	0.12	UG/L	892	0.515
63)	82-61-6	1,2,3-Trichlorobenzene	28.36	2429	180	6363	0.12	UG/L	843	0.337

* Compound is ISTD

Operator ID: MC Quant Time: 07/16/99 13:52
 Output File: AE04222.1A2 Injected at: 07/16/99 00:03
 Data File: AE04222.MS Dilution Factor: 1.00
 Name: AE04222 Instrument ID: 20701-1284
 Sample Date: 7/12/1999 by Jerald Conway

ID File: VOC624E.QCI

Comment: Location: McDonough / Dexter (#5240)

Last Calibration: 07/15/99

Last Qcal Time: 07/15/99 15:15

	Compound	R.T.	Scan#	Q ion	Area	Conc	Units	Fit	Rf
1)	*107-06-2 Fluorobenzene	13.95	1194	96	838249	5.00	UG/L	996	1.000
2)	4-Bromofluorobenzene (SG)	21.06	1803	95	496862	5.00	UG/L	1000	0.593
3)	1,2-Dichlorobenzene-d4 (SG)	23.82	2040	152	291845	5.00	UG/L	764	0.349
4)	75-71-8 Dichlorodifluoromethane	4.57	391	85	5139	0.07	UG/L	918	0.465
5)	74-87-3 Chloromethane	5.11	437	47	3583	0.09	UG/L	569	0.238
6)	75-01-4 Vinyl Chloride	0.00	468	62	0	Not Found	UG/L	900	0.000
7)	74-83-9 Bromomethane	0.00	556	94	0	Not Found	UG/L	921	0.000
8)	75-00-3 Chloroethane	0.00	566	49	0	Not Found	UG/L	650	0.000
9)	75-69-4 Trichlorofluoromethane	7.32	627	101	9760	0.09	UG/L	985	0.617
10)	75-35-4 1,1-Dichloroethene	0.00	732	61	0	Not Found	UG/L	699	0.000
11)	75-09-2 Methylene Chloride	9.53	815	49	542260	1.55	UG/L	731	2.091
12)	156-60-5 Trans-1,2-Dichloroethene	0.00	867	61	0	Not Found	UG/L	484	0.000
13)	75-34-3 1,1-Dichloroethane	0.00	935	63	0	Not Found	UG/L	512	0.000
14)	156-59-4 Cis-1,2-Dichloroethene	11.95	1023	61	5074	0.06	UG/L	933	0.504
15)	590-20-7 2,2-Dichloropropane	0.00	1029	97	0	Not Found	UG/L	790	0.000
16)	74-97-5 Bromochloromethane	0.00	1062	49	0	Not Found	UG/L	630	0.000
17)	67-66-3 Chloroform	12.50	1069	83	18081	0.22	UG/L	863	0.493
18)	71-55-6 1,1,1-Trichloroethane	0.00	1105	97	0	Not Found	UG/L	667	0.000
19)	563-58-6 1,1-Dichloropropene	0.00	1128	75	0	Not Found	UG/L	529	0.000
20)	56-23-5 Carbon Tetrachloride	13.20	1129	117	2616	0.04	UG/L	951	0.401
21)	71-43-2 Benzene	13.52	1157	78	9978	0.06	UG/L	992	1.039
22)	107-06-2 1,2-Dichloroethane	0.00	1161	62	0	Not Found	UG/L	326	0.000
23)	79-01-6 Trichloroethene	14.59	1248	130	17005	0.31	UG/L	979	0.330
24)	78-87-5 1,2-Dichloropropane	0.00	1284	63	0	Not Found	UG/L	590	0.000
25)	74-95-3 Dibromomethane	0.00	1299	93	0	Not Found	UG/L	713	0.000
26)	75-27-4 Bromodichloromethane	15.39	1317	83	5522	0.10	UG/L	949	0.328
27)	10061-01-5 Cis-1,3-Dichloropropene	0.00	1384	75	0	Not Found	UG/L	302	0.000
28)	108-88-3 Toluene	16.72	1431	91	141896	0.51	UG/L	987	1.652
29)	10061-02-6 Trans-1,3-Dichloropropene	0.00	1457	75	0	Not Found	UG/L	566	0.000
30)	79-00-5 1,1,2-Trichloroethane	0.00	1484	97	0	Not Found	UG/L	561	0.000

* Compound is ISTD

Operator ID: MC Quant Time: 07/16/99 13:52
Output File: AE04222.1A2 Injected at: 07/16/99 00:03
Data File: AE04222.MS Dilution Factor: 1.00
Name: AE04222 Instrument ID: 20701-1284
Sample Date: 7/12/1999 by Jerald Conway

ID File: VOC624E.QCI
Comment: Location: McDonough / Dexter (#5240)
Last Calibration: 07/15/99 Last Qcal Time: 07/15/99 15:15

	Compound	R.T.	Scan#	Q ion	Area	Conc	Units	Fit	Rf	
31)	142-28-9	1,3-Dichloropropane	0.00	1512	76	0	Not Found	UG/L	545	0.000
32)	127-18-4	Tetrachloroethene	17.68	1513	166	3851	0.07	UG/L	967	0.344
33)	124-48-1	Dibromochloromethane	18.08	1547	129	6941	0.20	UG/L	978	0.208
34)	106-93-4	1,2-Dibromoethane	0.00	1571	107	0	Not Found	UG/L	887	0.000
35)	108-90-7	Chlorobenzene	19.13	1638	112	6283	0.04	UG/L	928	0.984
36)	630-20-6	1,1,1,2-Tetrachloroethane	0.00	1647	131	0	Not Found	UG/L	702	0.000
37)	100-41-4	Ethylbenzene	19.25	1648	91	39603	0.13	UG/L	991	1.758
38)	108-38-3	1,3-Dimethylbenzene (m-Xylene	19.44	1664	91	141613	0.26	UG/L	997	3.231
39)	106-42-3	1,4-Dimethylbenzene (p-Xylene	19.44	1664	91	141613	0.26	UG/L	997	3.231
40)	95-47-6	1,2-Dimethylbenzene (o-Xylene	20.14	1724	91	51856	0.20	UG/L	982	1.553
41)	100-42-5	Styrene	20.16	1726	104	5698	0.05	UG/L	777	0.737
42)	75-25-2	Bromoform	20.57	1761	171	5448	0.17	UG/L	806	0.191
43)	98-82-8	Isopropylbenzene	20.77	1778	105	28446	0.09	UG/L	909	1.799
44)	79-34-5	1,1,2,2-Tetrachloroethane	0.00	1817	83	0	Not Found	UG/L	504	0.000
45)	96-18-4	1,2,3-Trichloropropane	0.00	1828	75	0	Not Found	UG/L	0	0.000
46)	108-86-1	Bromobenzene	21.37	1829	77	13832	0.09	UG/L	793	0.888
47)	103-65-1	n-Propylbenzene	21.44	1836	91	19095	0.06	UG/L	953	2.063
48)	95-49-8	2-Chlorotoluene	21.70	1858	126	4747	0.06	UG/L	772	0.454
49)	108-67-8	1,3,5-Trimethylbenzene	21.70	1858	105	34168	0.12	UG/L	918	1.645
50)	106-43-4	4-Chlorotoluene	21.87	1872	91	5586	0.03	UG/L	912	1.311
51)	98-06-6	tert-Butylbenzene	22.32	1911	119	22867	0.07	UG/L	915	1.829
52)	95-63-6	1,2,4-Trimethylbenzene	22.39	1917	105	48621	0.19	UG/L	962	1.553
53)	135-98-8	sec-Butylbenzene	0.00	1947	105	0	Not Found	UG/L	114	0.000
54)	99-87-6	4-Isopropyltoluene	22.91	1962	119	504571	2.03	UG/L	988	1.482
55)	541-73-1	1,3-Dichlorobenzene	23.01	1970	146	34738	0.23	UG/L	754	0.888
56)	106-46-7	1,4-Dichlorobenzene	23.16	1982	146	91360	0.56	UG/L	912	0.971
57)	104-51-8	n-Butylbenzene	23.66	2026	91	14517	0.06	UG/L	763	1.496
58)	95-50-1	1,2-Dichlorobenzene	0.00	2046	146	0	Not Found	UG/L	605	0.000
59)	96-12-8	1,2-Dibromo-3-Chloropropane	0.00	2172	75	0	Not Found	UG/L	306	0.000
60)	120-82-1	1,2,4-Trichlorobenzene	0.00	2327	180	0	Not Found	UG/L	699	0.000

* Compound is ISTD

Operator ID: MC Quant Time: 07/16/99 13:52
Output File: AE04222.1A2 Injected at: 07/16/99 00:03
Data File: AE04222.MS Dilution Factor: 1.00
Name: AE04222 Instrument ID: 20701-1284
Sample: Date: 7/12/1999 by Jerald Conway

ID File: VOC624E.QCI
Comment: Location: McDonough / Dexter (#5240)
Last Calibration: 07/15/99 Last Qcal Time: 07/15/99 15:15

	Compound	R.T.	Scan#	Q ion	Area	Conc	Units	Fit	Rf
61)	87-68-3 Hexachlorobutadiene	27.42	2349	225	13927	0.17	UG/L	765	0.482
62)	91-20-3 Naphthalene	27.79	2380	128	17832	0.21	UG/L	917	0.513
63)	82-61-6 1,2,3-Trichlorobenzene	28.38	2430	180	3432	0.06	UG/L	847	0.338

* Compound is ISTD

Operator ID: MC Quant Time: 07/16/99 13:53
 Output File: AE04223.1A2 Injected at: 07/16/99 02:02
 Data File: AE04223.MS Dilution Factor: 1.00
 Name: AE04223 Instrument ID: 20701-1284
 Sample Date: 7/12/1999 by Jerald Conway

ID File: VOC624E.QCI

Comment: Location: Lawrence / Dexter (#5231)

Last Calibration: 07/15/99

Last Qcal Time: 07/15/99 15:15

	Compound	R.T.	Scan#	Q ion	Area	Conc	Units	Fit	Rf
1)	*107-06-2 Fluorobenzene	13.97	1197	96	805111	5.00	UG/L	998	1.000
2)	4-Bromofluorobenzene (SG)	21.08	1805	95	468941	5.00	UG/L	999	0.583
3)	1,2-Dichlorobenzene-d4 (SG)	23.85	2043	152	285074	5.00	UG/L	764	0.355
4)	75-71-8 Dichlorodifluoromethane	4.55	390	85	3965	0.05	UG/L	806	0.465
5)	74-87-3 Chloromethane	0.00	437	47	0	Not Found	UG/L	296	0.000
6)	75-01-4 Vinyl Chloride	0.00	466	62	0	Not Found	UG/L	877	0.000
7)	74-83-9 Bromomethane	0.00	546	94	0	Not Found	UG/L	884	0.000
8)	75-00-3 Chloroethane	6.53	559	49	708	0.08	UG/L	707	0.059
9)	75-69-4 Trichlorofluoromethane	7.33	628	101	7881	0.08	UG/L	990	0.618
10)	75-35-4 1,1-Dichloroethene	0.00	732	61	0	Not Found	UG/L	356	0.000
11)	75-09-2 Methylene Chloride	9.54	817	49	515980	1.53	UG/L	830	2.093
12)	156-60-5 Trans-1,2-Dichloroethene	0.00	868	61	0	Not Found	UG/L	761	0.000
13)	75-34-3 1,1-Dichloroethane	0.00	936	63	0	Not Found	UG/L	491	0.000
14)	156-59-4 Cis-1,2-Dichloroethene	0.00	1026	61	0	Not Found	UG/L	609	0.000
15)	590-20-7 2,2-Dichloropropane	0.00	1027	97	0	Not Found	UG/L	568	0.000
16)	74-97-5 Bromochloromethane	0.00	1063	49	0	Not Found	UG/L	654	0.000
17)	67-66-3 Chloroform	12.50	1070	83	24811	0.31	UG/L	920	0.494
18)	71-55-6 1,1,1-Trichloroethane	0.00	1105	97	0	Not Found	UG/L	585	0.000
19)	563-58-6 1,1-Dichloropropene	0.00	1129	75	0	Not Found	UG/L	433	0.000
20)	56-23-5 Carbon Tetrachloride	0.00	1138	117	0	Not Found	UG/L	752	0.000
21)	71-43-2 Benzene	13.54	1160	78	5191	0.03	UG/L	973	1.039
22)	107-06-2 1,2-Dichloroethane	0.00	1162	62	0	Not Found	UG/L	209	0.000
23)	79-01-6 Trichloroethene	14.61	1251	130	1874	0.04	UG/L	874	0.331
24)	78-87-5 1,2,-Dichloropropane	0.00	1284	63	0	Not Found	UG/L	134	0.000
25)	74-95-3 Dibromomethane	0.00	1302	93	0	Not Found	UG/L	623	0.000
26)	75-27-4 Bromodichloromethane	15.40	1319	83	6729	0.13	UG/L	954	0.328
27)	10061-01-5 Cis-1,3-Dichloropropene	0.00	1385	75	0	Not Found	UG/L	364	0.000
28)	108-88-3 Toluene	16.74	1434	91	120550	0.45	UG/L	984	1.656
29)	10061-02-6 Trans-1,3-Dichloropropene	0.00	1457	75	0	Not Found	UG/L	573	0.000
30)	79-00-5 1,1,2-Trichloroethane	0.00	1485	97	0	Not Found	UG/L	551	0.000

* Compound is 1STD

Operator ID: MC Quant Time: 07/16/99 13:53
 Output File: AE04223.1A2 Injected at: 07/16/99 02:02
 Data File: AE04223.MS Dilution Factor: 1.00
 Name: AE04223 Instrument ID: 20701-1284
 Sample: Date: 7/12/1999 by Jerald Conway

ID File: VOC624E.QCI

Comment: Location: Lawrence / Dexter (#5231)

Last Calibration: 07/15/99

Last Qcal Time: 07/15/99 15:15

	Compound	R.T.	Scan#	Q ion	Area	Conc	Units	Fit	Rf
31)	142-28-9	1,3-Dichloropropane	0.00	1513	76	0 Not Found	UG/L	350	0.000
32)	127-18-4	Tetrachloroethene	17.71	1517	166	2629	0.05 UG/L	943	0.344
33)	124-48-1	Dibromochloromethane	18.09	1549	129	9566	0.29 UG/L	990	0.208
34)	106-93-4	1,2-Dibromoethane	0.00	1572	107	0 Not Found	UG/L	621	0.000
35)	108-90-7	Chlorobenzene	19.17	1642	112	2148	0.01 UG/L	766	0.985
36)	630-20-6	1,1,1,2-Tetrachloroethane	0.00	1649	131	0 Not Found	UG/L	686	0.000
37)	100-41-4	Ethylbenzene	19.26	1650	91	15960	0.06 UG/L	961	1.764
38)	108-38-3	1,3-Dimethylbenzene (m-Xylene)	19.45	1666	91	17671	0.03 UG/L	970	3.269
39)	106-42-3	1,4-Dimethylbenzene (p-Xylene)	19.45	1666	91	17671	0.03 UG/L	961	3.269
40)	95-47-6	1,2-Dimethylbenzene (o-Xylene)	20.15	1726	91	8368	0.03 UG/L	764	1.566
41)	100-42-5	Styrene	20.17	1728	104	4095	0.03 UG/L	854	0.737
42)	75-25-2	Bromoform	20.57	1762	171	9957	0.32 UG/L	877	0.192
43)	98-82-8	Isopropylbenzene	20.77	1779	105	21615	0.07 UG/L	861	1.801
44)	79-34-5	1,1,1,2-Tetrachloroethane	0.00	1818	83	0 Not Found	UG/L	698	0.000
45)	96-18-4	1,2,3-Trichloropropane	0.00	1829	75	0 Not Found	UG/L	50	0.000
46)	108-86-1	Bromobenzene	21.42	1835	77	2957	0.02 UG/L	928	0.891
47)	103-65-1	n-Propylbenzene	21.47	1839	91	7757	0.02 UG/L	905	2.067
48)	95-49-8	2-Chlorotoluene	21.73	1861	126	4937	0.07 UG/L	796	0.454
49)	108-67-8	1,3,5-Trimethylbenzene	21.67	1856	105	4229	0.02 UG/L	889	1.657
50)	106-43-4	4-Chlorotoluene	21.75	1863	91	12894	0.06 UG/L	733	1.308
51)	98-06-6	tert-Butylbenzene	22.30	1910	119	11038	0.04 UG/L	934	1.833
52)	95-63-6	1,2,4-Trimethylbenzene	22.41	1920	105	16562	0.07 UG/L	894	1.566
53)	135-98-8	sec-Butylbenzene	0.00	1947	105	0 Not Found	UG/L	355	0.000
54)	99-87-6	4-Isopropyltoluene	22.93	1964	119	89956	0.34 UG/L	984	1.634
55)	541-73-1	1,3-Dichlorobenzene	23.02	1972	146	29540	0.21 UG/L	961	0.890
56)	106-46-7	1,4-Dichlorobenzene	23.15	1983	146	57605	0.36 UG/L	944	0.993
57)	104-51-8	n-Butylbenzene	23.67	2028	91	15134	0.06 UG/L	761	1.495
58)	95-50-1	1,2-Dichlorobenzene	0.00	2047	146	0 Not Found	UG/L	543	0.000
59)	96-12-8	1,2-Dibromo-3-Chloropropane	0.00	2170	75	0 Not Found	UG/L	742	0.000
60)	120-82-1	1,2,4-Trichlorobenzene	0.00	2328	180	0 Not Found	UG/L	658	0.000

* Compound is ISTD

Operator ID: MC Quant Time: 07/16/99 13:53
Output File: AE04223.1A2 Injected at: 07/16/99 02:02
Data File: AE04223.MS Dilution Factor: 1.00
Name: AE04223 Instrument ID: 20701-1284
Sample: Date: 7/12/1999 by Jerald Conway

ID File: VOC624E.QCI

Comment: Location: Lawrence / Dexter (#5231)

Last Calibration: 07/15/99

Last Qcal Time: 07/15/99 15:15

Compound		R.T.	Scan#	Q	ion	Area	Conc	Units	Fit	Rf
61)	87-68-3 Hexachlorobutadiene	27.50	2356	225		13813	0.18	UG/L	863	0.482
62)	91-20-3 Naphthalene	27.80	2382	128		12516	0.15	UG/L	878	0.514
63)	82-61-6 1,2,3-Trichlorobenzene	0.00	2438	180			0 Not Found	UG/L	706	0.000

* Compound is ISTD

Operator ID: MC
 Output File: AE04224.1A2
 Data File: AE04224.MS
 Name: AE04224
 Sample Date: 7/12/1999 by Jerald Conway

Quant Time: 07/16/99 13:53
 Injected at: 07/16/99 02:42
 Dilution Factor: 1.00
 Instrument ID: 20701-1284

ID File: VOC624E.QCI

Comment: Location: Lawrence / Washington (#5233)

Last Calibration: 07/15/99

Last Qcal Time: 07/15/99 15:15

	Compound	R.T.	Scan#	Q ion	Area	Conc	Units	Fit	Rf
1)	*107-06-2 Fluorobenzene	13.96	1194	96	800425	5.00	UG/L	997	1.000
2)	4-Bromofluorobenzene (SG)	21.05	1802	95	451720	5.00	UG/L	999	0.565
3)	1,2-Dichlorobenzene-d4 (SG)	23.82	2040	152	277211	5.00	UG/L	693	0.347
4)	75-71-8 Dichlorodifluoromethane	4.56	390	85	4875	0.07	UG/L	782	0.465
5)	74-87-3 Chloromethane	0.00	437	47	0	Not Found	UG/L	213	0.000
6)	75-01-4 Vinyl Chloride	0.00	461	62	0	Not Found	UG/L	913	0.000
7)	74-83-9 Bromomethane	0.00	554	94	0	Not Found	UG/L	898	0.000
8)	75-00-3 Chloroethane	0.00	565	49	0	Not Found	UG/L	564	0.000
9)	75-69-4 Trichlorofluoromethane	7.33	627	101	7122	0.07	UG/L	987	0.618
10)	75-35-4 1,1-Dichloroethene	0.00	730	61	0	Not Found	UG/L	826	0.000
11)	75-09-2 Methylene Chloride	9.53	815	49	464715	1.38	UG/L	860	2.107
12)	156-60-5 Trans-1,2-Dichloroethene	0.00	867	61	0	Not Found	UG/L	577	0.000
13)	75-34-3 1,1-Dichloroethane	0.00	932	63	0	Not Found	UG/L	852	0.000
14)	156-59-4 Cis-1,2-Dichloroethene	0.00	1020	61	0	Not Found	UG/L	729	0.000
15)	590-20-7 2,2-Dichloropropane	0.00	1024	97	0	Not Found	UG/L	722	0.000
16)	74-97-5 Bromochloromethane	0.00	1062	49	0	Not Found	UG/L	327	0.000
17)	67-66-3 Chloroform	12.48	1068	83	14920	0.19	UG/L	871	0.493
18)	71-55-6 1,1,1-Trichloroethane	0.00	1105	97	0	Not Found	UG/L	277	0.000
19)	563-58-6 1,1-Dichloropropene	0.00	1128	75	0	Not Found	UG/L	455	0.000
20)	56-23-5 Carbon Tetrachloride	0.00	1133	117	0	Not Found	UG/L	862	0.000
21)	71-43-2 Benzene	13.52	1157	78	7460	0.04	UG/L	984	1.039
22)	107-06-2 1,2-Dichloroethane	0.00	1161	62	0	Not Found	UG/L	237	0.000
23)	79-01-6 Trichloroethene	14.58	1248	130	1002	0.02	UG/L	843	0.331
24)	78-87-5 1,2-Dichloropropane	0.00	1284	63	0	Not Found	UG/L	330	0.000
25)	74-95-3 Dibromomethane	0.00	1302	93	0	Not Found	UG/L	521	0.000
26)	75-27-4 Bromodichloromethane	15.39	1317	83	2851	0.05	UG/L	863	0.328
27)	10061-01-5 Cis-1,3-Dichloropropene	0.00	1384	75	0	Not Found	UG/L	429	0.000
28)	108-88-3 Toluene	16.72	1431	91	13733	0.05	UG/L	974	1.684
29)	10061-02-6 Trans-1,3-Dichloropropene	0.00	1457	75	0	Not Found	UG/L	690	0.000
30)	79-00-5 1,1,2-Trichloroethane	0.00	1484	97	0	Not Found	UG/L	564	0.000

* Compound is ISTD

Operator ID: MC Quant Time: 07/16/99 13:53
 Output File: AE04224.1A2 Injected at: 07/16/99 02:42
 Data File: AE04224.MS Dilution Factor: 1.00
 Name: AE04224 Instrument ID: 20701-1284
 Sample Date: 7/12/1999 by Jerald Conway

ID File: VOC624E.QCI

Comment: Location: Lawrence / Washington (#5233)

Last Calibration: 07/15/99

Last Qcal Time: 07/15/99 15:15

	Compound	R.T.	Scan#	Q ion	Area	Conc	Units	Fit	Rf	
31)	142-28-9	1,3-Dichloropropane	0.00	1512	76	0	Not Found	UG/L	621	0.000
32)	127-18-4	Tetrachloroethene	17.66	1512	166	1879	0.03	UG/L	898	0.344
33)	124-48-1	Dibromochloromethane	18.08	1547	129	2672	0.08	UG/L	957	0.207
34)	106-93-4	1,2-Dibromoethane	0.00	1571	107	0	Not Found	UG/L	470	0.000
35)	108-90-7	Chlorobenzene	0.00	1634	112	0	Not Found	UG/L	733	0.000
36)	630-20-6	1,1,1,2-Tetrachloroethane	0.00	1643	131	0	Not Found	UG/L	715	0.000
37)	100-41-4	Ethylbenzene	19.25	1648	91	11475	0.04	UG/L	959	1.765
38)	108-38-3	1,3-Dimethylbenzene (m-Xylene	19.44	1664	91	19497	0.04	UG/L	985	3.269
39)	106-42-3	1,4-Dimethylbenzene (p-Xylene	19.44	1664	91	19497	0.04	UG/L	985	3.269
40)	95-47-6	1,2-Dimethylbenzene (o-Xylene	0.00	1726	91	0	Not Found	UG/L	580	0.000
41)	100-42-5	Styrene	20.14	1724	104	8358	0.07	UG/L	952	0.736
42)	75-25-2	Bromoform	20.54	1759	171	2318	0.08	UG/L	853	0.191
43)	98-82-8	Isopropylbenzene	20.75	1776	105	17954	0.06	UG/L	881	1.802
44)	79-34-5	1,1,2,2-Tetrachloroethane	0.00	1817	83	0	Not Found	UG/L	576	0.000
45)	96-18-4	1,2,3-Trichloropropane	0.00	1828	75	0	Not Found	UG/L	627	0.000
46)	108-86-1	Bromobenzene	0.00	1839	77	0	Not Found	UG/L	877	0.000
47)	103-65-1	n-Propylbenzene	21.43	1834	91	9440	0.03	UG/L	918	2.067
48)	95-49-8	2-Chlorotoluene	0.00	1857	126	0	Not Found	UG/L	825	0.000
49)	108-67-8	1,3,5-Trimethylbenzene	21.70	1858	105	29693	0.11	UG/L	948	1.646
50)	106-43-4	4-Chlorotoluene	0.00	1866	91	0	Not Found	UG/L	834	0.000
51)	98-06-6	tert-Butylbenzene	22.32	1911	119	8912	0.03	UG/L	909	1.834
52)	95-63-6	1,2,4-Trimethylbenzene	22.38	1916	105	21619	0.09	UG/L	924	1.564
53)	135-98-8	sec-Butylbenzene	0.00	1946	105	0	Not Found	UG/L	630	0.000
54)	99-87-6	4-Isopropyltoluene	22.90	1961	119	66578	0.25	UG/L	956	1.643
55)	541-73-1	1,3-Dichlorobenzene	23.02	1971	146	7257	0.05	UG/L	958	0.903
56)	106-46-7	1,4-Dichlorobenzene	23.14	1981	146	62766	0.40	UG/L	947	0.989
57)	104-51-8	n-Butylbenzene	0.00	2026	91	0	Not Found	UG/L	717	0.000
58)	95-50-1	1,2-Dichlorobenzene	0.00	2046	146	0	Not Found	UG/L	510	0.000
59)	96-12-8	1,2-Dibromo-3-Chloropropane	0.00	2171	75	0	Not Found	UG/L	431	0.000
60)	120-82-1	1,2,4-Trichlorobenzene	0.00	2322	180	0	Not Found	UG/L	756	0.000

* Compound is ISTD

Operator ID: MC Quant Time: 07/16/99 13:53
Output File: AE04224.1A2 Injected at: 07/16/99 02:42
Data File: AE04224.MS Dilution Factor: 1.00
Name: AE04224 Instrument ID: 20701-1284
Sample Date: 7/12/1999 by Jerald Conway

ID File: VOC624E.QCI

Comment: Location: Lawrence / Washington (#5233)

Last Calibration: 07/15/99

Last Qcal Time: 07/15/99 15:15

	Compound	R.T.	Scan#	Q ion	Area	Conc	Units	Fit	Rf
61)	87-68-3 Hexachlorobutadiene	27.43	2349	225	9120	0.12	UG/L	798	0.484
62)	91-20-3 Naphthalene	27.77	2379	128	12567	0.15	UG/L	862	0.514
63)	82-61-6 1,2,3-Trichlorobenzene	0.00	2428	180	0	Not Found	UG/L	796	0.000

* Compound is ISTD

Operator ID: MC Quant Time: 07/16/99 13:53
 Output File: AE04225.1A2 Injected at: 07/16/99 03:22
 Data File: AE04225.MS Dilution Factor: 1.00
 Name: AE04225 Instrument ID: 20701-1284
 Sample Date: 7/12/1999 by Jerald Conway

ID File: VOC624E.QCI

Comment: Location: Lawrence / Jefferson (#5180)

Last Calibration: 07/15/99

Last Qcal Time: 07/15/99 15:15

	Compound	R.T.	Scan#	Q ion	Area	Conc	Units	Fit	RF
1)	*107-06-2 Fluorobenzene	13.98	1197	96	711646	5.00	UG/L	996	1.000
2)	4-Bromofluorobenzene (SG)	21.08	1805	95	466477	5.00	UG/L	999	0.656
3)	1,2-Dichlorobenzene-d4 (SG)	23.85	2043	152	281971	5.00	UG/L	721	0.397
4)	75-71-8 Dichlorodifluoromethane	4.57	391	85	4387	0.07	UG/L	900	0.465
5)	74-87-3 Chloromethane	0.00	431	47	0	Not Found	UG/L	617	0.000
6)	75-01-4 Vinyl Chloride	0.00	462	62	0	Not Found	UG/L	925	0.000
7)	74-83-9 Bromomethane	0.00	554	94	0	Not Found	UG/L	909	0.000
8)	75-00-3 Chloroethane	0.00	566	49	0	Not Found	UG/L	535	0.000
9)	75-69-4 Trichlorofluoromethane	7.33	628	101	7559	0.09	UG/L	987	0.618
10)	75-35-4 1,1-Dichloroethene	0.00	723	61	0	Not Found	UG/L	725	0.000
11)	75-09-2 Methylene Chloride	9.55	817	49	479054	1.61	UG/L	850	2.085
12)	156-60-5 Trans-1,2-Dichloroethene	0.00	865	61	0	Not Found	UG/L	866	0.000
13)	75-34-3 1,1-Dichloroethane	0.00	933	63	0	Not Found	UG/L	777	0.000
14)	156-59-4 Cis-1,2-Dichloroethene	0.00	1026	61	0	Not Found	UG/L	671	0.000
15)	590-20-7 2,2-Dichloropropane	0.00	1024	97	0	Not Found	UG/L	647	0.000
16)	74-97-5 Bromochloromethane	0.00	1057	49	0	Not Found	UG/L	830	0.000
17)	67-66-3 Chloroform	12.51	1071	83	603348	8.15	UG/L	953	0.521
18)	71-55-6 1,1,1-Trichloroethane	12.89	1104	97	2722	0.03	UG/L	741	0.721
19)	563-58-6 1,1-Dichloropropene	0.00	1129	75	0	Not Found	UG/L	338	0.000
20)	56-23-5 Carbon Tetrachloride	0.00	1135	117	0	Not Found	UG/L	933	0.000
21)	71-43-2 Benzene	13.54	1160	78	10799	0.07	UG/L	979	1.039
22)	107-06-2 1,2-Dichloroethane	0.00	1162	62	0	Not Found	UG/L	517	0.000
23)	79-01-6 Trichloroethene	14.60	1251	130	2085	0.04	UG/L	925	0.331
24)	78-87-5 1,2,-Dichloropropane	0.00	1284	63	0	Not Found	UG/L	395	0.000
25)	74-95-3 Dibromomethane	0.00	1302	93	0	Not Found	UG/L	315	0.000
26)	75-27-4 Bromodichloromethane	15.40	1319	83	84598	1.75	UG/L	967	0.339
27)	10061-01-5 Cis-1,3-Dichloropropene	0.00	1385	75	0	Not Found	UG/L	696	0.000
28)	108-88-3 Toluene	16.74	1434	91	63171	0.27	UG/L	983	1.669
29)	10061-02-6 Trans-1,3-Dichloropropene	0.00	1457	75	0	Not Found	UG/L	556	0.000
30)	79-00-5 1,1,2-Trichloroethane	0.00	1485	97	0	Not Found	UG/L	575	0.000

* Compound is ISTD

Operator ID: MC Quant Time: 07/16/99 13:53
 Output File: AE04225.1A2 Injected at: 07/16/99 03:22
 Data File: AE04225.MS Dilution Factor: 1.00
 Name: AE04225 Instrument ID: 20701-1284
 Sample: Date: 7/12/1999 by Jerald Conway

ID File: VOC624E.QCI

Comment: Location: Lawrence / Jefferson (#5180)

Last Calibration: 07/15/99

Last Qcal Time: 07/15/99 15:15

	Compound	R.T.	Scan#	Q ion	Area	Conc	Units	Fit	Rf	
31)	142-28-9	1,3-Dichloropropane	0.00	1514	76	0	Not Found	UG/L	708	0.000
32)	127-18-4	Tetrachloroethene	17.71	1517	166	8129	0.17	UG/L	970	0.342
33)	124-48-1	Dibromochloromethane	18.09	1549	129	14673	0.49	UG/L	992	0.209
34)	106-93-4	1,2-Dibromoethane	0.00	1572	107	0	Not Found	UG/L	632	0.000
35)	108-90-7	Chlorobenzene	19.16	1641	112	6163	0.04	UG/L	919	0.984
36)	630-20-6	1,1,1,2-Tetrachloroethane	0.00	1649	131	0	Not Found	UG/L	343	0.000
37)	100-41-4	Ethylbenzene	19.27	1651	91	24287	0.10	UG/L	990	1.761
38)	108-38-3	1,3-Dimethylbenzene (m-Xylene	19.45	1666	91	63507	0.14	UG/L	996	3.252
39)	106-42-3	1,4-Dimethylbenzene (p-Xylene	19.45	1666	91	63507	0.14	UG/L	995	3.252
40)	95-47-6	1,2-Dimethylbenzene (o-Xylene	20.15	1726	91	44337	0.20	UG/L	947	1.553
41)	100-42-5	Styrene	20.16	1727	104	8952	0.09	UG/L	836	0.735
42)	75-25-2	Bromoform	0.00	1762	171	0	Not Found	UG/L	448	0.000
43)	98-82-8	Isopropylbenzene	20.77	1779	105	25196	0.10	UG/L	931	1.799
44)	79-34-5	1,1,2,2-Tetrachloroethane	0.00	1818	83	0	Not Found	UG/L	134	0.000
45)	96-18-4	1,2,3-Trichloropropane	0.00	1829	75	0	Not Found	UG/L	514	0.000
46)	108-86-1	Bromobenzene	21.42	1835	77	4114	0.03	UG/L	868	0.891
47)	103-65-1	n-Propylbenzene	21.47	1839	91	37235	0.13	UG/L	987	2.053
48)	95-49-8	2-Chlorotoluene	21.71	1860	126	5902	0.09	UG/L	748	0.453
49)	108-67-8	1,3,5-Trimethylbenzene	21.72	1861	105	89309	0.39	UG/L	965	1.617
50)	106-43-4	4-Chlorotoluene	21.89	1875	91	8484	0.05	UG/L	935	1.309
51)	98-06-6	tert-Butylbenzene	22.32	1912	119	12470	0.05	UG/L	902	1.832
52)	95-63-6	1,2,4-Trimethylbenzene	22.41	1920	105	255596	1.24	UG/L	993	1.449
53)	135-98-8	sec-Butylbenzene	0.00	1947	105	0	Not Found	UG/L	535	0.000
54)	99-87-6	4-Isopropyltoluene	22.94	1965	119	87068	0.38	UG/L	962	1.631
55)	541-73-1	1,3-Dichlorobenzene	23.02	1972	146	26520	0.21	UG/L	963	0.890
56)	106-46-7	1,4-Dichlorobenzene	23.16	1984	146	87579	0.64	UG/L	948	0.963
57)	104-51-8	n-Butylbenzene	23.67	2028	91	28163	0.13	UG/L	810	1.487
58)	95-50-1	1,2-Dichlorobenzene	0.00	2047	146	0	Not Found	UG/L	498	0.000
59)	96-12-8	1,2-Dibromo-3-Chloropropane	0.00	2173	75	0	Not Found	UG/L	478	0.000
60)	120-82-1	1,2,4-Trichlorobenzene	27.14	2325	180	7115	0.14	UG/L	839	0.363

* Compound is ISTD

Operator ID: MC Quant Time: 07/16/99 13:53
Output File: AE04225.1A2 Injected at: 07/16/99 03:22
Data File: AE04225.MS Dilution Factor: 1.00
Name: AE04225 Instrument ID: 20701-1284
Sample: Date: 7/12/1999 by Jerald Conway

ID File: VOC624E.QCI

Comment: Location: Lawrence / Jefferson (#5180)

Last Calibration: 07/15/99

Last Qcal Time: 07/15/99 15:15

	Compound	R.T.	Scan#	Q ion	Area	Conc	Units	Fit	Rf
61)	87-68-3 Hexachlorobutadiene	27.47	2353	225	8512	0.12	UG/L	830	0.484
62)	91-20-3 Naphthalene	27.77	2380	128	25755	0.35	UG/L	951	0.511
63)	82-61-6 1,2,3-Trichlorobenzene	28.39	2433	180	8340	0.17	UG/L	879	0.336

* Compound is ISTD

Operator ID: MC Quant Time: 07/16/99 13:54
 Output File: AE04226.1A2 Injected at: 07/16/99 04:02
 Data File: AE04226.MS Dilution Factor: 1.00
 Name: AE04226 Instrument ID: 20701-1284
 Sample: Date: 7/12/1999 by Jerald Conway

ID File: VOC624E.QCI

Comment: Location: McDonough / Jefferson (#5185)

Last Calibration: 07/15/99

Last Qcal Time: 07/15/99 15:15

	Compound	R.T.	Scan#	Q ion	Area	Conc	Units	Fit	Rf
1)	*107-06-2 Fluorobenzene	13.97	1195	96	743896	5.00	UG/L	995	1.000
2)	4-Bromofluorobenzene (SG)	21.07	1804	95	443896	5.00	UG/L	999	0.597
3)	1,2-Dichlorobenzene-d4 (SG)	23.83	2041	152	271746	5.00	UG/L	680	0.366
4)	75-71-8 Dichlorodifluoromethane	4.56	390	85	4231	0.06	UG/L	847	0.465
5)	74-87-3 Chloromethane	5.10	436	47	3460	0.10	UG/L	657	0.237
6)	75-01-4 Vinyl Chloride	0.00	472	62	0	Not Found	UG/L	977	0.000
7)	74-83-9 Bromomethane	0.00	553	94	0	Not Found	UG/L	904	0.000
8)	75-00-3 Chloroethane	0.00	566	49	0	Not Found	UG/L	468	0.000
9)	75-69-4 Trichlorofluoromethane	7.32	627	101	7232	0.08	UG/L	982	0.618
10)	75-35-4 1,1-Dichloroethene	0.00	732	61	0	Not Found	UG/L	459	0.000
11)	75-09-2 Methylene Chloride	9.54	816	49	444985	1.42	UG/L	857	2.103
12)	156-60-5 Trans-1,2-Dichloroethene	0.00	867	61	0	Not Found	UG/L	575	0.000
13)	75-34-3 1,1-Dichloroethane	0.00	935	63	0	Not Found	UG/L	695	0.000
14)	156-59-4 Cis-1,2-Dichloroethene	0.00	1025	61	0	Not Found	UG/L	530	0.000
15)	590-20-7 2,2-Dichloropropane	0.00	1026	97	0	Not Found	UG/L	434	0.000
16)	74-97-5 Bromochloromethane	0.00	1062	49	0	Not Found	UG/L	410	0.000
17)	67-66-3 Chloroform	12.50	1069	83	101672	1.38	UG/L	957	0.496
18)	71-55-6 1,1,1-Trichloroethane	0.00	1105	97	0	Not Found	UG/L	590	0.000
19)	563-58-6 1,1-Dichloropropene	0.00	1128	75	0	Not Found	UG/L	352	0.000
20)	56-23-5 Carbon Tetrachloride	13.21	1130	117	1033	0.02	UG/L	940	0.401
21)	71-43-2 Benzene	13.53	1158	78	9275	0.06	UG/L	984	1.039
22)	107-06-2 1,2-Dichloroethane	0.00	1161	62	0	Not Found	UG/L	577	0.000
23)	79-01-6 Trichloroethene	0.00	1251	130	0	Not Found	UG/L	691	0.000
24)	78-87-5 1,2,-Dichloropropane	0.00	1284	63	0	Not Found	UG/L	336	0.000
25)	74-95-3 Dibromomethane	0.00	1302	93	0	Not Found	UG/L	339	0.000
26)	75-27-4 Bromodichloromethane	15.39	1317	83	15082	0.31	UG/L	979	0.330
27)	10061-01-5 Cis-1,3-Dichloropropene	0.00	1384	75	0	Not Found	UG/L	589	0.000
28)	108-88-3 Toluene	16.73	1432	91	24679	0.10	UG/L	984	1.681
29)	10061-02-6 Trans-1,3-Dichloropropene	0.00	1457	75	0	Not Found	UG/L	563	0.000
30)	79-00-5 1,1,2-Trichloroethane	0.00	1484	97	0	Not Found	UG/L	451	0.000

* Compound is ISTD

Operator ID: MC Quant Time: 07/16/99 13:54
 Output File: AE04226.1A2 Injected at: 07/16/99 04:02
 Data File: AE04226.MS Dilution Factor: 1.00
 Name: AE04226 Instrument ID: 20701-1284
 Sample Date: 7/12/1999 by Jerald Conway

ID File: VOC624E.QCI

Comment: Location: McDonough / Jefferson (#5185)

Last Calibration: 07/15/99

Last Qcal Time: 07/15/99 15:15

	Compound	R.T.	Scan#	Q	ion	Area	Conc	Units	Fit	Rf
31)	142-28-9	1,3-Dichloropropane	0.00	1512	76	0	Not Found	UG/L	319	0.000
32)	127-18-4	Tetrachloroethene	17.70	1515	166	2548	0.05	UG/L	924	0.344
33)	124-48-1	Dibromochloromethane	18.08	1548	129	3768	0.12	UG/L	972	0.207
34)	106-93-4	1,2-Dibromoethane	0.00	1572	107	0	Not Found	UG/L	484	0.000
35)	108-90-7	Chlorobenzene	0.00	1641	112	0	Not Found	UG/L	695	0.000
36)	630-20-6	1,1,1,2-Tetrachloroethane	0.00	1649	131	0	Not Found	UG/L	671	0.000
37)	100-41-4	Ethylbenzene	19.25	1648	91	8495	0.03	UG/L	967	1.765
38)	108-38-3	1,3-Dimethylbenzene (m-Xylene)	19.43	1663	91	25236	0.05	UG/L	981	3.266
39)	106-42-3	1,4-Dimethylbenzene (p-Xylene)	19.43	1663	91	25236	0.05	UG/L	981	3.266
40)	95-47-6	1,2-Dimethylbenzene (o-Xylene)	20.15	1725	91	12690	0.05	UG/L	912	1.565
41)	100-42-5	Styrene	20.11	1722	104	3641	0.03	UG/L	833	0.737
42)	75-25-2	Bromoform	20.59	1763	171	2171	0.08	UG/L	747	0.191
43)	98-82-8	Isopropylbenzene	0.00	1771	105	0	Not Found	UG/L	949	0.000
44)	79-34-5	1,1,2,2-Tetrachloroethane	0.00	1817	83	0	Not Found	UG/L	312	0.000
45)	96-18-4	1,2,3-Trichloropropane	0.00	1828	75	0	Not Found	UG/L	65	0.000
46)	108-86-1	Bromobenzene	0.00	1827	77	0	Not Found	UG/L	961	0.000
47)	103-65-1	n-Propylbenzene	21.48	1839	91	9221	0.03	UG/L	925	2.066
48)	95-49-8	2-Chlorotoluene	0.00	1860	126	0	Not Found	UG/L	692	0.000
49)	108-67-8	1,3,5-Trimethylbenzene	21.72	1860	105	23570	0.10	UG/L	895	1.648
50)	106-43-4	4-Chlorotoluene	21.83	1869	91	2846	0.01	UG/L	891	1.311
51)	98-06-6	tert-Butylbenzene	22.34	1913	119	10632	0.04	UG/L	833	1.833
52)	95-63-6	1,2,4-Trimethylbenzene	22.39	1918	105	41201	0.18	UG/L	986	1.554
53)	135-98-8	sec-Butylbenzene	0.00	1947	105	0	Not Found	UG/L	444	0.000
54)	99-87-6	4-Isopropyltoluene	22.90	1961	119	47949	0.20	UG/L	940	1.649
55)	541-73-1	1,3-Dichlorobenzene	23.02	1971	146	21218	0.16	UG/L	970	0.894
56)	106-46-7	1,4-Dichlorobenzene	23.15	1982	146	70304	0.48	UG/L	956	0.980
57)	104-51-8	n-Butylbenzene	0.00	2028	91	0	Not Found	UG/L	666	0.000
58)	95-50-1	1,2-Dichlorobenzene	0.00	2046	146	0	Not Found	UG/L	596	0.000
59)	96-12-8	1,2-Dibromo-3-Chloropropane	0.00	2168	75	0	Not Found	UG/L	702	0.000
60)	120-82-1	1,2,4-Trichlorobenzene	0.00	2326	180	0	Not Found	UG/L	771	0.000

* Compound is ISTD

Operator ID: MC	Quant Time: 07/16/99 13:54
Output File: AE04226.1A2	Injected at: 07/16/99 04:02
Data File: AE04226.MS	Dilution Factor: 1.00
Name: AE04226	Instrument ID: 20701-1284
Sample: Date: 7/12/1999 by Jerald Conway	

ID File: VOC624E.QCI

Comment: Location: McDonough / Jefferson (#5185)

Last Calibration: 07/15/99

Last Qcal Time: 07/15/99 15:15

Compound	R.T.	Scan#	Q ion	Area	Conc	Units	Fit	Rf
61) 87-68-3 Hexachlorobutadiene	27.47	2352	225	6503	0.09	UG/L	889	0.486
62) 91-20-3 Naphthalene	27.78	2379	128	13212	0.17	UG/L	925	0.514
63) 82-61-6 1,2,3-Trichlorobenzene	0.00	2432	180	0	Not Found	UG/L	753	0.000

* Compound is ISTD

Operator ID: MC

Quant Time: 07/16/99 13:54

Output File: AE04227.1A2

Injected at: 07/16/99 04:41

Data File: AE04227.MS

Dilution Factor: 1.00

Name: AE04227

Instrument ID: 20701-1284

Sample: Date: 7/12/1999 by Jerald Conway

ID File: VOC624E.QCI

Comment: Location: Hull / Jefferson (#5190)

Last Calibration: 07/15/99

Last Qcal Time: 07/15/99 15:15

	Compound	R.T.	Scan#	Q ion	Area	Conc	Units	Fit	Rf
1)	*107-06-2 Fluorobenzene	13.97	1195	96	686869	5.00	UG/L	997	1.000
2)	4-Bromofluorobenzene (SG)	21.07	1804	95	429188	5.00	UG/L	999	0.625
3)	1,2-Dichlorobenzene-d4 (SG)	23.85	2042	152	252118	5.00	UG/L	726	0.368
4)	75-71-8 Dichlorodifluoromethane	4.55	390	85	3840	0.06	UG/L	884	0.465
5)	74-87-3 Chloromethane	0.00	427	47	0	Not Found	UG/L	728	0.000
6)	75-01-4 Vinyl Chloride	0.00	465	62	0	Not Found	UG/L	467	0.000
7)	74-83-9 Bromomethane	0.00	556	94	0	Not Found	UG/L	899	0.000
8)	75-00-3 Chloroethane	6.64	569	49	465	0.06	UG/L	873	0.059
9)	75-69-4 Trichlorofluoromethane	7.33	628	101	7542	0.09	UG/L	982	0.618
10)	75-35-4 1,1-Dichloroethene	0.00	732	61	0	Not Found	UG/L	486	0.000
11)	75-09-2 Methylene Chloride	9.54	816	49	470456	1.65	UG/L	722	2.082
12)	156-60-5 Trans-1,2-Dichloroethene	0.00	867	61	0	Not Found	UG/L	239	0.000
13)	75-34-3 1,1-Dichloroethane	0.00	935	63	0	Not Found	UG/L	597	0.000
14)	156-59-4 Cis-1,2-Dichloroethene	0.00	1025	61	0	Not Found	UG/L	633	0.000
15)	590-20-7 2,2-Dichloropropane	0.00	1026	97	0	Not Found	UG/L	401	0.000
16)	74-97-5 Bromochloromethane	0.00	1062	49	0	Not Found	UG/L	550	0.000
17)	67-66-3 Chloroform	12.50	1070	83	904834	12.70	UG/L	960	0.519
18)	71-55-6 1,1,1-Trichloroethane	0.00	1105	97	0	Not Found	UG/L	613	0.000
19)	563-58-6 1,1-Dichloropropene	0.00	1128	75	0	Not Found	UG/L	496	0.000
20)	56-23-5 Carbon Tetrachloride	0.00	1129	117	0	Not Found	UG/L	899	0.000
21)	71-43-2 Benzene	13.53	1158	78	10699	0.07	UG/L	988	1.039
22)	107-06-2 1,2-Dichloroethane	0.00	1161	62	0	Not Found	UG/L	469	0.000
23)	79-01-6 Trichloroethene	14.59	1249	130	918	0.02	UG/L	877	0.331
24)	78-87-5 1,2,-Dichloropropane	0.00	1284	63	0	Not Found	UG/L	220	0.000
25)	74-95-3 Dibromomethane	0.00	1302	93	0	Not Found	UG/L	256	0.000
26)	75-27-4 Bromodichloromethane	15.40	1318	83	116658	2.47	UG/L	970	0.344
27)	10061-01-5 Cis-1,3-Dichloropropene	0.00	1383	75	0	Not Found	UG/L	762	0.000
28)	108-88-3 Toluene	16.73	1432	91	76283	0.33	UG/L	981	1.665
29)	10061-02-6 Trans-1,3-Dichloropropene	0.00	1457	75	0	Not Found	UG/L	582	0.000
30)	79-00-5 1,1,2-Trichloroethane	0.00	1484	97	0	Not Found	UG/L	484	0.000

* Compound is ISTD

Operator ID: MC Quant Time: 07/16/99 13:54
 Output File: AE04227.1A2 Injected at: 07/16/99 04:41
 Data File: AE04227.MS Dilution Factor: 1.00
 Name: AE04227 Instrument ID: 20701-1284
 Sample: Date: 7/12/1999 by Jerald Conway

ID File: VOC624E.QCI

Comment: Location: Hull / Jefferson (#5190)

Last Calibration: 07/15/99

Last Qcal Time: 07/15/99 15:15

	Compound	R.T.	Scan#	Q ion	Area	Conc	Units	Fit	Rf
31)	142-28-9 1,3-Dichloropropane	0.00	1504	76	0	Not Found	UG/L	818	0.000
32)	127-18-4 Tetrachloroethene	17.70	1515	166	3333	0.07	UG/L	946	0.344
33)	124-48-1 Dibromochloromethane	18.09	1548	129	18775	0.65	UG/L	992	0.210
34)	106-93-4 1,2-Dibromoethane	0.00	1571	107	0	Not Found	UG/L	648	0.000
35)	108-90-7 Chlorobenzene	19.14	1638	112	2503	0.02	UG/L	812	0.984
36)	630-20-6 1,1,1,2-Tetrachloroethane	0.00	1648	131	0	Not Found	UG/L	426	0.000
37)	100-41-4 Ethylbenzene	19.26	1649	91	39741	0.16	UG/L	995	1.756
38)	108-38-3 1,3-Dimethylbenzene (m-Xylene)	19.44	1664	91	108296	0.24	UG/L	998	3.234
39)	106-42-3 1,4-Dimethylbenzene (p-Xylene)	19.44	1664	91	108296	0.24	UG/L	997	3.234
40)	95-47-6 1,2-Dimethylbenzene (o-Xylene)	20.16	1726	91	76177	0.36	UG/L	987	1.541
41)	100-42-5 Styrene	0.00	1729	104	0	Not Found	UG/L	632	0.000
42)	75-25-2 Bromoform	0.00	1761	171	0	Not Found	UG/L	521	0.000
43)	98-82-8 Isopropylbenzene	20.76	1777	105	28214	0.11	UG/L	959	1.798
44)	79-34-5 1,1,2,2-Tetrachloroethane	0.00	1817	83	0	Not Found	UG/L	515	0.000
45)	96-18-4 1,2,3-Trichloropropane	0.00	1828	75	0	Not Found	UG/L	0	0.000
46)	108-86-1 Bromobenzene	0.00	1834	77	0	Not Found	UG/L	933	0.000
47)	103-65-1 n-Propylbenzene	21.45	1837	91	49512	0.18	UG/L	995	2.046
48)	95-49-8 2-Chlorotoluene	0.00	1860	126	0	Not Found	UG/L	0	0.000
49)	108-67-8 1,3,5-Trimethylbenzene	21.72	1860	105	137970	0.63	UG/L	855	1.592
50)	106-43-4 4-Chlorotoluene	0.00	1873	91	0	Not Found	UG/L	819	0.000
51)	98-06-6 tert-Butylbenzene	22.41	1919	119	51596	0.21	UG/L	887	1.813
52)	95-63-6 1,2,4-Trimethylbenzene	22.41	1919	105	387633	2.05	UG/L	994	1.378
53)	135-98-8 sec-Butylbenzene	0.00	1946	105	0	Not Found	UG/L	420	0.000
54)	99-87-6 4-Isopropyltoluene	22.91	1962	119	100334	0.45	UG/L	982	1.624
55)	541-73-1 1,3-Dichlorobenzene	23.01	1970	146	22653	0.18	UG/L	939	0.892
56)	106-46-7 1,4-Dichlorobenzene	23.16	1983	146	96273	0.74	UG/L	954	0.953
57)	104-51-8 n-Butylbenzene	0.00	2028	91	0	Not Found	UG/L	586	0.000
58)	95-50-1 1,2-Dichlorobenzene	0.00	2046	146	0	Not Found	UG/L	389	0.000
59)	96-12-8 1,2-Dibromo-3-Chloropropane	0.00	2171	75	0	Not Found	UG/L	183	0.000
60)	120-82-1 1,2,4-Trichlorobenzene	27.16	2326	180	5234	0.11	UG/L	773	0.363

* Compound is ISTD

Operator ID: MC Quant Time: 07/16/99 13:54
 Output File: AE04227.1A2 Injected at: 07/16/99 04:41
 Data File: AE04227.MS Dilution Factor: 1.00
 Name: AE04227 Instrument ID: 20701-1284
 Sample Date: 7/12/1999 by Jerald Conway

ID File: VOC624E.QCI
 Comment: Location: Hull / Jefferson (#5190)
 Last Calibration: 07/15/99 Last Qcal Time: 07/15/99 15:15

	Compound	R.T.	Scan#	Q ion	Area	Conc	Units	Fit	Rf
61)	87-68-3 Hexachlorobutadiene	27.45	2351	225	13767	0.21	UG/L	711	0.480
62)	91-20-3 Naphthalene	27.79	2380	128	36767	0.53	UG/L	970	0.509
63)	82-61-6 1,2,3-Trichlorobenzene	0.00	2425	180		0 Not Found	UG/L	806	0.000

* Compound is ISTD

Operator ID: MC

Quant Time: 07/16/99 13:54

Output File: AE04228.1A2

Injected at: 07/16/99 05:21

Data File: AE04228.MS

Dilution Factor: 1.00

Name: AE04228

Instrument ID: 20701-1284

Sample Date: 7/12/1999 by Jerald Conway

ID File: VOC624E.QCI

Comment: Location: Court / Randolph (#0096)

Last Calibration: 07/15/99

Last Qcal Time: 07/15/99 15:15

	Compound	R.T.	Scan#	Q ion	Area	Conc	Units	Fit	Rf
1)	*107-06-2 Fluorobenzene	13.98	1196	96	771692	5.00	UG/L	997	1.000
2)	4-Bromofluorobenzene (SG)	21.08	1805	95	432794	5.00	UG/L	999	0.561
3)	1,2-Dichlorobenzene-d4 (SG)	23.85	2042	152	266196	5.00	UG/L	754	0.345
4)	75-71-8 Dichlorodifluoromethane	4.57	391	85	4333	0.06	UG/L	860	0.465
5)	74-87-3 Chloromethane	0.00	437	47	0	Not Found	UG/L	307	0.000
6)	75-01-4 Vinyl Chloride	0.00	463	62	0	Not Found	UG/L	933	0.000
7)	74-83-9 Bromomethane	0.00	554	94	0	Not Found	UG/L	847	0.000
8)	75-00-3 Chloroethane	6.68	572	49	166	0.02	UG/L	827	0.059
9)	75-69-4 Trichlorofluoromethane	7.33	628	101	7787	0.08	UG/L	987	0.618
10)	75-35-4 1,1-Dichloroethene	0.00	731	61	0	Not Found	UG/L	813	0.000
11)	75-09-2 Methylene Chloride	9.56	817	49	500552	1.55	UG/L	721	2.091
12)	156-60-5 Trans-1,2-Dichloroethene	10.13	867	61	1261	0.02	UG/L	719	0.450
13)	75-34-3 1,1-Dichloroethane	0.00	931	63	0	Not Found	UG/L	742	0.000
14)	156-59-4 Cis-1,2-Dichloroethene	12.00	1026	61	6421	0.08	UG/L	961	0.504
15)	590-20-7 2,2-Dichloropropane	0.00	1031	97	0	Not Found	UG/L	627	0.000
16)	74-97-5 Bromochloromethane	12.40	1061	49	2935	0.04	UG/L	863	0.436
17)	67-66-3 Chloroform	12.51	1070	83	493079	6.23	UG/L	952	0.513
18)	71-55-6 1,1,1-Trichloroethane	0.00	1105	97	0	Not Found	UG/L	527	0.000
19)	563-58-6 1,1-Dichloropropene	0.00	1128	75	0	Not Found	UG/L	472	0.000
20)	56-23-5 Carbon Tetrachloride	0.00	1138	117	0	Not Found	UG/L	917	0.000
21)	71-43-2 Benzene	13.55	1159	78	14917	0.09	UG/L	991	1.039
22)	107-06-2 1,2-Dichloroethane	0.00	1161	62	0	Not Found	UG/L	559	0.000
23)	79-01-6 Trichloroethene	14.62	1251	130	4556	0.09	UG/L	966	0.331
24)	78-87-5 1,2,-Dichloropropane	0.00	1284	63	0	Not Found	UG/L	316	0.000
25)	74-95-3 Dibromomethane	0.00	1302	93	0	Not Found	UG/L	213	0.000
26)	75-27-4 Bromodichloromethane	15.41	1319	83	56617	1.10	UG/L	975	0.335
27)	10061-01-5 Cis-1,3-Dichloropropene	0.00	1384	75	0	Not Found	UG/L	662	0.000
28)	108-88-3 Toluene	16.74	1433	91	673837	2.90	UG/L	987	1.505
29)	10061-02-6 Trans-1,3-Dichloropropene	0.00	1457	75	0	Not Found	UG/L	555	0.000
30)	79-00-5 1,1,2-Trichloroethane	0.00	1484	97	0	Not Found	UG/L	511	0.000

* Compound is ISTD

Operator ID: MC Quant Time: 07/16/99 13:54
 Output File: AE04228.1A2 Injected at: 07/16/99 05:21
 Data File: AE04228.MS Dilution Factor: 1.00
 Name: AE04228 Instrument ID: 20701-1284
 Sample: Date: 7/12/1999 by Jerald Conway

ID File: VOC624E.QCI

Comment: Location: Court / Randolph (#0096)

Last Calibration: 07/15/99

Last Qcal Time: 07/15/99 15:15

	Compound	R.T.	Scan#	Q	ion	Area	Conc	Units	Fit	Rf
31)	142-28-9	1,3-Dichloropropane	0.00	1512	76	0	Not Found	UG/L	545	0.000
32)	127-18-4	Tetrachloroethene	17.70	1515	166	9176	0.17	UG/L	983	0.342
33)	124-48-1	Dibromochloromethane	18.09	1548	129	11822	0.37	UG/L	987	0.208
34)	106-93-4	1,2-Dibromoethane	0.00	1572	107	0	Not Found	UG/L	531	0.000
35)	108-90-7	Chlorobenzene	19.15	1639	112	37439	0.25	UG/L	980	0.978
36)	630-20-6	1,1,1,2-Tetrachloroethane	0.00	1649	131	0	Not Found	UG/L	512	0.000
37)	100-41-4	Ethylbenzene	19.27	1650	91	14068	0.05	UG/L	958	1.764
38)	108-38-3	1,3-Dimethylbenzene (m-Xylene)	19.47	1667	91	26311	0.05	UG/L	991	3.266
39)	106-42-3	1,4-Dimethylbenzene (p-Xylene)	19.47	1667	91	26311	0.05	UG/L	992	3.266
40)	95-47-6	1,2-Dimethylbenzene (o-Xylene)	20.16	1726	91	15548	0.06	UG/L	796	1.564
41)	100-42-5	Styrene	20.18	1728	104	6770	0.06	UG/L	847	0.736
42)	75-25-2	Bromoform	0.00	1762	171	0	Not Found	UG/L	487	0.000
43)	98-82-8	Isopropylbenzene	20.78	1779	105	18724	0.07	UG/L	934	1.802
44)	79-34-5	1,1,1,2,2-Tetrachloroethane	0.00	1817	83	0	Not Found	UG/L	195	0.000
45)	96-18-4	1,2,3-Trichloropropane	0.00	1828	75	0	Not Found	UG/L	132	0.000
46)	108-86-1	Bromobenzene	21.46	1837	77	6325	0.05	UG/L	912	0.890
47)	103-65-1	n-Propylbenzene	21.48	1839	91	12241	0.04	UG/L	952	2.065
48)	95-49-8	2-Chlorotoluene	21.70	1858	126	5942	0.09	UG/L	864	0.453
49)	108-67-8	1,3,5-Trimethylbenzene	21.74	1861	105	19395	0.08	UG/L	902	1.650
50)	106-43-4	4-Chlorotoluene	0.00	1874	91	0	Not Found	UG/L	799	0.000
51)	98-06-6	tert-Butylbenzene	22.35	1913	119	17041	0.06	UG/L	863	1.831
52)	95-63-6	1,2,4-Trimethylbenzene	22.42	1920	105	25825	0.11	UG/L	935	1.562
53)	135-98-8	sec-Butylbenzene	0.00	1947	105	0	Not Found	UG/L	416	0.000
54)	99-87-6	4-Isopropyltoluene	22.94	1964	119	390083	1.67	UG/L	990	1.512
55)	541-73-1	1,3-Dichlorobenzene	23.04	1973	146	5812	0.04	UG/L	945	0.903
56)	106-46-7	1,4-Dichlorobenzene	23.17	1984	146	675048	6.27	UG/L	977	0.699
57)	104-51-8	n-Butylbenzene	23.68	2028	91	17012	0.07	UG/L	795	1.494
58)	95-50-1	1,2-Dichlorobenzene	0.00	2046	146	0	Not Found	UG/L	516	0.000
59)	96-12-8	1,2-Dibromo-3-Chloropropane	0.00	2172	75	0	Not Found	UG/L	768	0.000
60)	120-82-1	1,2,4-Trichlorobenzene	27.16	2326	180	7729	0.14	UG/L	818	0.362

* Compound is ISTD

Operator ID: MC Quant Time: 07/16/99 13:54
Output File: AE04228.1A2 Injected at: 07/16/99 05:21
Data File: AE04228.MS Dilution Factor: 1.00
Name: AE04228 Instrument ID: 20701-1284
Sample: Date: 7/12/1999 by Jerald Conway

ID File: VOC624E.QCI
Comment: Location: Court / Randolph (#0096)
Last Calibration: 07/15/99 Last Qcal Time: 07/15/99 15:15

	Compound	R.T.	Scan#	Q	ion	Area	Conc	Units	Fit	Rf
61)	87-68-3 Hexachlorobutadiene	27.47	2353	225		12267	0.17	UG/L	874	0.482
62)	91-20-3 Naphthalene	27.79	2380	128		16284	0.21	UG/L	944	0.513
63)	82-61-6 1,2,3-Trichlorobenzene	28.38	2431	180		7576	0.15	UG/L	746	0.337

* Compound is ISTD

Operator ID: MC

Quant Time: 07/16/99 13:55

Output File: AE04229.1A2

Injected at: 07/16/99 06:41

Data File: AE04229.MS

Dilution Factor: 1.00

Name: AE04229

Instrument ID: 20701-1284

Sample: Date: 7/12/1999 by Jerald Conway

ID File: VOC624E.QCI

Comment: Location: Court St (#0095A)

Last Calibration: 07/15/99

Last Qcal Time: 07/15/99 15:15

	Compound	R.T.	Scan#	Q	ion	Area	Conc	Units	Fit	Rf
1)	*107-06-2 Fluorobenzene	13.97	1195	96		805100	5.00	UG/L	996	1.000
2)	4-Bromofluorobenzene (SG)	21.06	1803	95		464650	5.00	UG/L	999	0.578
3)	1,2-Dichlorobenzene-d4 (SG)	23.84	2041	152		279220	5.00	UG/L	819	0.347
4)	75-71-8 Dichlorodifluoromethane	4.55	390	85		4518	0.06	UG/L	959	0.465
5)	74-87-3 Chloromethane	5.10	437	47		4064	0.11	UG/L	769	0.237
6)	75-01-4 Vinyl Chloride	0.00	472	62		0	Not Found	UG/L	826	0.000
7)	74-83-9 Bromomethane	6.40	548	94		4678	0.26	UG/L	906	0.112
8)	75-00-3 Chloroethane	0.00	565	49		0	Not Found	UG/L	629	0.000
9)	75-69-4 Trichlorofluoromethane	7.32	627	101		8224	0.08	UG/L	977	0.618
10)	75-35-4 1,1-Dichloroethene	0.00	732	61		0	Not Found	UG/L	358	0.000
11)	75-09-2 Methylene Chloride	9.54	816	49		537841	1.60	UG/L	713	2.086
12)	156-60-5 Trans-1,2-Dichloroethene	0.00	865	61		0	Not Found	UG/L	789	0.000
13)	75-34-3 1,1-Dichloroethane	0.00	935	63		0	Not Found	UG/L	673	0.000
14)	156-59-4 Cis-1,2-Dichloroethene	0.00	1025	61		0	Not Found	UG/L	793	0.000
15)	590-20-7 2,2-Dichloropropane	0.00	1026	97		0	Not Found	UG/L	569	0.000
16)	74-97-5 Bromochloromethane	12.39	1060	49		2065	0.03	UG/L	701	0.436
17)	67-66-3 Chloroform	12.50	1069	83		431807	5.31	UG/L	951	0.506
18)	71-55-6 1,1,1-Trichloroethane	0.00	1105	97		0	Not Found	UG/L	630	0.000
19)	563-58-6 1,1-Dichloropropene	13.17	1127	75		989	0.01	UG/L	711	0.453
20)	56-23-5 Carbon Tetrachloride	13.18	1128	117		1988	0.03	UG/L	936	0.401
21)	71-43-2 Benzene	13.53	1158	78		24010	0.14	UG/L	997	1.039
22)	107-06-2 1,2-Dichloroethane	0.00	1161	62		0	Not Found	UG/L	502	0.000
23)	79-01-6 Trichloroethene	14.59	1249	130		990	0.02	UG/L	911	0.331
24)	78-87-5 1,2,-Dichloropropane	0.00	1284	63		0	Not Found	UG/L	242	0.000
25)	74-95-3 Dibromomethane	0.00	1302	93		0	Not Found	UG/L	503	0.000
26)	75-27-4 Bromodichloromethane	15.40	1318	83		43445	0.81	UG/L	971	0.333
27)	10061-01-5 Cis-1,3-Dichloropropene	0.00	1384	75		0	Not Found	UG/L	652	0.000
28)	108-88-3 Toluene	16.73	1432	91		477037	1.90	UG/L	984	1.564
29)	10061-02-6 Trans-1,3-Dichloropropene	0.00	1457	75		0	Not Found	UG/L	593	0.000
30)	79-00-5 1,1,2-Trichloroethane	0.00	1484	97		0	Not Found	UG/L	635	0.000

* Compound is ISTD

Operator ID: MC Quant Time: 07/16/99 13:55
 Output File: AB04229.1A2 Injected at: 07/16/99 06:41
 Data File: AE04229.MS Dilution Factor: 1.00
 Name: AE04229 Instrument ID: 20701-1284
 Sample Date: 7/12/1999 by Jerald Conway

ID File: VOC624E.QCI

Comment: Location: Court St (#0095A)

Last Calibration: 07/15/99

Last Qcal Time: 07/15/99 15:15

	Compound	R.T.	Scan#	Q ion	Area	Conc	Units	Pic	Rf
31)	142-28-9 1,3-Dichloropropane	0.00	1512	76	0	Not Found	UG/L	640	0.000
32)	127-18-4 Tetrachloroethene	17.68	1514	166	3379	0.06	UG/L	955	0.344
33)	124-48-1 Dibromochloromethane	18.07	1547	129	7733	0.23	UG/L	991	0.208
34)	106-93-4 1,2-Dibromoethane	0.00	1571	107	0	Not Found	UG/L	562	0.000
35)	108-90-7 Chlorobenzene	19.13	1638	112	45388	0.29	UG/L	982	0.977
36)	630-20-6 1,1,1,2-Tetrachloroethane	0.00	1648	131	0	Not Found	UG/L	372	0.000
37)	100-41-4 Ethylbenzene	19.25	1648	91	24206	0.09	UG/L	957	1.762
38)	108-38-3 1,3-Dimethylbenzene (m-Xylene)	19.43	1663	91	45615	0.09	UG/L	989	3.260
39)	106-42-3 1,4-Dimethylbenzene (p-Xylene)	19.43	1663	91	45615	0.09	UG/L	994	3.260
40)	95-47-6 1,2-Dimethylbenzene (o-Xylene)	20.14	1724	91	23202	0.09	UG/L	849	1.562
41)	100-42-5 Styrene	20.16	1726	104	7654	0.06	UG/L	889	0.736
42)	75-25-2 Bromoform	0.00	1761	171	0	Not Found	UG/L	523	0.000
43)	98-82-8 Isopropylbenzene	20.74	1776	105	27754	0.10	UG/L	960	1.799
44)	79-34-5 1,1,2,2-Tetrachloroethane	0.00	1817	83	0	Not Found	UG/L	400	0.000
45)	96-18-4 1,2,3-Trichloropropane	0.00	1828	75	0	Not Found	UG/L	117	0.000
46)	108-86-1 Bromobenzene	21.41	1833	77	4132	0.03	UG/L	910	0.891
47)	103-65-1 n-Propylbenzene	21.45	1837	91	24868	0.07	UG/L	970	2.060
48)	95-49-8 2-Chlorotoluene	21.69	1857	126	6078	0.08	UG/L	789	0.453
49)	108-67-8 1,3,5-Trimethylbenzene	21.71	1859	105	48291	0.18	UG/L	940	1.639
50)	106-43-4 4-Chlorotoluene	21.85	1871	91	10348	0.05	UG/L	781	1.309
51)	98-06-6 tert-Butylbenzene	22.32	1911	119	32107	0.11	UG/L	885	1.825
52)	95-63-6 1,2,4-Trimethylbenzene	22.40	1918	105	66398	0.27	UG/L	945	1.545
53)	135-98-8 sec-Butylbenzene	0.00	1946	105	0	Not Found	UG/L	667	0.000
54)	99-87-6 4-Isopropyltoluene	22.91	1962	119	191370	0.75	UG/L	988	1.595
55)	541-73-1 1,3-Dichlorobenzene	23.00	1970	146	23454	0.16	UG/L	945	0.894
56)	106-46-7 1,4-Dichlorobenzene	23.15	1982	146	752779	6.77	UG/L	973	0.691
57)	104-51-8 n-Butylbenzene	23.67	2027	91	22772	0.09	UG/L	834	1.491
58)	95-50-1 1,2-Dichlorobenzene	0.00	2046	146	0	Not Found	UG/L	531	0.000
59)	96-12-8 1,2-Dibromo-3-Chloropropane	0.00	2168	75	0	Not Found	UG/L	856	0.000
60)	120-82-1 1,2,4-Trichlorobenzene	27.12	2323	180	9339	0.16	UG/L	908	0.362

* Compound is ISTD

Operator ID: MC Quant Time: 07/16/99 13:55
Output File: AE04229.1A2 Injected at: 07/16/99 06:41
Data File: AE04229.MS Dilution Factor: 1.00
Name: AE04229 Instrument ID: 20701-1284
Sample Date: 7/12/1999 by Jerald Conway

ID File: VOC624E.QCI

Comment: Location: Court St (#0095A)

Last Calibration: 07/15/99

Last Qcal Time: 07/15/99 15:15

	Compound	R.T.	Scan#	Q ion	Area	Conc	Units	Fit	Rf
61)	87-68-3 Hexachlorobutadiene	27.44	2350	225	10802	0.14	UG/L	923	0.483
62)	91-20-3 Naphthalene	27.79	2380	128	13747	0.17	UG/L	913	0.514
63)	82-61-6 1,2,3-Trichlorobenzene	0.00	2433	180	0	Not Found	UG/L	877	0.000

* Compound is ISTD

Operator ID: MC Quant Time: 07/16/99 13:55
Output File: AE04230.1A2 Injected at: 07/16/99 07:20
Data File: AE04230.MS Dilution Factor: 1.00
Name: AE04230 Instrument ID: 20701-1284
Sample: Date: 7/12/1999 by Jerald Conway

ID File: VOC624E.QCI

Comment: Location: Perry / Randolph (#5174)

Last Calibration: 07/15/99

Last Qcal Time: 07/15/99 15:15

	Compound	R.T.	Scan#	Q ion	Area	Conc	Units	Fit	Rf
1)	*107-06-2 Fluorobenzene	13.97	1196	96	746969	5.00	UG/L	997	1.000
2)	4-Bromofluorobenzene (SG)	21.07	1804	95	454215	5.00	UG/L	999	0.609
3)	1,2-Dichlorobenzene-d4 (SG)	23.85	2042	152	276028	5.00	UG/L	829	0.370
4)	75-71-8 Dichlorodifluoromethane	4.58	392	85	4171	0.06	UG/L	840	0.465
5)	74-87-3 Chloromethane	0.00	437	47	0	Not Found	UG/L	47	0.000
6)	75-01-4 Vinyl Chloride	0.00	465	62	0	Not Found	UG/L	882	0.000
7)	74-83-9 Bromomethane	0.00	542	94	0	Not Found	UG/L	921	0.000
8)	75-00-3 Chloroethane	0.00	566	49	0	Not Found	UG/L	539	0.000
9)	75-69-4 Trichlorofluoromethane	7.33	628	101	8267	0.09	UG/L	984	0.617
10)	75-35-4 1,1-Dichloroethene	0.00	732	61	0	Not Found	UG/L	570	0.000
11)	75-09-2 Methylene Chloride	9.56	817	49	494933	1.59	UG/L	848	2.088
12)	156-60-5 Trans-1,2-Dichloroethene	10.13	866	61	1047	0.02	UG/L	859	0.450
13)	75-34-3 1,1-Dichloroethane	0.00	935	63	0	Not Found	UG/L	698	0.000
14)	156-59-4 Cis-1,2-Dichloroethene	12.00	1026	61	1984	0.03	UG/L	848	0.503
15)	590-20-7 2,2-Dichloropropane	0.00	1026	97	0	Not Found	UG/L	628	0.000
16)	74-97-5 Bromochloromethane	12.40	1061	49	2259	0.03	UG/L	804	0.436
17)	67-66-3 Chloroform	12.50	1070	83	559177	7.25	UG/L	956	0.517
18)	71-55-6 1,1,1-Trichloroethane	12.91	1105	97	2874	0.03	UG/L	795	0.721
19)	563-58-6 1,1-Dichloropropene	13.18	1128	75	1231	0.02	UG/L	734	0.453
20)	56-23-5 Carbon Tetrachloride	13.21	1130	117	1651	0.03	UG/L	966	0.401
21)	71-43-2 Benzene	13.54	1159	78	17607	0.11	UG/L	993	1.039
22)	107-06-2 1,2-Dichloroethane	0.00	1161	62	0	Not Found	UG/L	486	0.000
23)	79-01-6 Trichloroethene	14.59	1249	130	1855	0.04	UG/L	905	0.331
24)	78-87-5 1,2-Dichloropropane	0.00	1284	63	0	Not Found	UG/L	577	0.000
25)	74-95-3 Dibromomethane	0.00	1302	93	0	Not Found	UG/L	330	0.000
26)	75-27-4 Bromodichloromethane	15.41	1319	83	69903	1.39	UG/L	974	0.337
27)	10061-01-5 Cis-1,3-Dichloropropene	0.00	1384	75	0	Not Found	UG/L	539	0.000
28)	108-88-3 Toluene	16.74	1433	91	246822	1.02	UG/L	985	1.619
29)	10061-02-6 Trans-1,3-Dichloropropene	17.10	1464	75	15665	0.26	UG/L	721	0.398
30)	79-00-5 1,1,2-Trichloroethane	17.37	1487	97	901	0.03	UG/L	715	0.211

* Compound is ISTD

Operator ID: MC
Output File: AE04230.1A2
Data File: AE04230.MS
Name: AE04230
Sample: Date: 7/12/1999 by Jerald Conway

Quant Time: 07/16/99 13:55
Injected at: 07/16/99 07:20
Dilution Factor: 1.00
Instrument ID: 20701-1284

ID File: VOC624E.QCI

Comment: Location: Perry / Randolph (#5174)

Last Calibration: 07/15/99

Last Qcal Time: 07/15/99 15:15

	Compound	R.T.	Scan#	Q	ion	Area	Conc	Units	Pit	Rf
31)	142-28-9	1,3-Dichloropropane	0.00	1512	76	0	Not Found	UG/L	552	0.000
32)	127-18-4	Tetrachloroethene	17.71	1516	166	9441	0.18	UG/L	971	0.342
33)	124-48-1	Dibromochloromethane	18.09	1549	129	14739	0.47	UG/L	993	0.209
34)	106-93-4	1,2-Dibromoethane	0.00	1572	107	0	Not Found	UG/L	463	0.000
35)	108-90-7	Chlorobenzene	19.15	1640	112	34384	0.24	UG/L	965	0.979
36)	630-20-6	1,1,1,2-Tetrachloroethane	0.00	1649	131	0	Not Found	UG/L	669	0.000
37)	100-41-4	Ethylbenzene	19.27	1650	91	24708	0.09	UG/L	988	1.761
38)	108-38-3	1,3-Dimethylbenzene (m-Xylene)	19.45	1665	91	39075	0.08	UG/L	994	3.261
39)	106-42-3	1,4-Dimethylbenzene (p-Xylene)	19.45	1665	91	39075	0.08	UG/L	995	3.261
40)	95-47-6	1,2-Dimethylbenzene (o-Xylene)	20.15	1725	91	23659	0.10	UG/L	867	1.561
41)	100-42-5	Styrene	20.16	1726	104	8815	0.08	UG/L	905	0.736
42)	75-25-2	Bromoform	0.00	1762	171	0	Not Found	UG/L	516	0.000
43)	98-82-8	Isopropylbenzene	20.77	1778	105	20737	0.08	UG/L	953	1.801
44)	79-34-5	1,1,2,2-Tetrachloroethane	0.00	1817	83	0	Not Found	UG/L	533	0.000
45)	96-18-4	1,2,3-Trichloropropane	0.00	1828	75	0	Not Found	UG/L	284	0.000
46)	108-86-1	Bromobenzene	21.42	1834	77	6640	0.05	UG/L	968	0.890
47)	103-65-1	n-Propylbenzene	21.47	1838	91	31924	0.10	UG/L	955	2.056
48)	95-49-8	2-Chlorotoluene	21.71	1859	126	10443	0.16	UG/L	913	0.451
49)	108-67-8	1,3,5-Trimethylbenzene	21.72	1860	105	37169	0.15	UG/L	895	1.642
50)	106-43-4	4-Chlorotoluene	21.88	1873	91	26286	0.14	UG/L	944	1.303
51)	98-06-6	tert-Butylbenzene	22.35	1913	119	24827	0.09	UG/L	924	1.827
52)	95-63-6	1,2,4-Trimethylbenzene	22.40	1918	105	30995	0.13	UG/L	974	1.559
53)	135-98-8	sec-Butylbenzene	0.00	1947	105	0	Not Found	UG/L	568	0.000
54)	99-87-6	4-Isopropyltoluene	22.93	1963	119	250543	1.07	UG/L	991	1.565
55)	541-73-1	1,3-Dichlorobenzene	23.02	1971	146	26402	0.20	UG/L	979	0.891
56)	106-46-7	1,4-Dichlorobenzene	23.16	1983	146	720691	7.03	UG/L	977	0.687
57)	104-51-8	n-Butylbenzene	23.67	2027	91	23720	0.11	UG/L	926	1.490
58)	95-50-1	1,2-Dichlorobenzene	0.00	2046	146	0	Not Found	UG/L	567	0.000
59)	96-12-8	1,2-Dibromo-3-Chloropropane	0.00	2175	75	0	Not Found	UG/L	809	0.000
60)	120-82-1	1,2,4-Trichlorobenzene	27.17	2327	180	10077	0.19	UG/L	898	0.362

* Compound is ISTD

Operator ID: MC Quant Time: 07/16/99 13:55
Output File: AE04230.1A2 Injected at: 07/16/99 07:20
Data File: AE04230.MS Dilution Factor: 1.00
Name: AE04230 Instrument ID: 20701-1284
Sample: Date: 7/12/1999 by Jerald Conway

ID File: VOC624E.QC1

Comment: Location: Perry / Randolph (#5174)

Last Calibration: 07/15/99

Last Qcal Time: 07/15/99 15:15

	Compound	R.T.	Scan#	Q ion	Area	Conc	Units	Fit	Rf
61)	87-68-3 Hexachlorobutadiene	27.45	2351	225	5069	0.07	UG/L	899	0.487
62)	91-20-3 Naphthalene	27.79	2380	128	17894	0.23	UG/L	937	0.513
63)	82-61-6 1,2,3-Trichlorobenzene	28.39	2432	180	10858	0.22	UG/L	853	0.336

* Compound is ISTD

Operator ID: MC Quant Time: 07/16/99 13:55
 Output File: AE04231.1A2 Injected at: 07/16/99 08:00
 Data File: AE04231.MS Dilution Factor: 1.00
 Name: AE04231 Instrument ID: 20701-1284
 Sample: Date: 7/12/1999 by Jerald Conway

ID File: VOC624E.QCI

Comment: Location: Lawrence / Randolph (#5178)

Last Calibration: 07/15/99

Last Qcal Time: 07/15/99 15:15

	Compound	R.T.	Scan#	Q ion	Area	Conc	Units	Fit	Rf
1)	*107-06-2 Fluorobenzene	13.97	1196	96	702753	5.00	UG/L	996	1.000
2)	4-Bromofluorobenzene (SG)	21.07	1805	95	426749	5.00	UG/L	999	0.608
3)	1,2-Dichlorobenzene-d4 (SG)	23.85	2043	152	253778	5.00	UG/L	701	0.362
4)	75-71-8 Dichlorodifluoromethane	4.58	392	85	4182	0.06	UG/L	881	0.465
5)	74-87-3 Chloromethane	0.00	437	47	0	Not Found	UG/L	164	0.000
6)	75-01-4 Vinyl Chloride	0.00	466	62	0	Not Found	UG/L	645	0.000
7)	74-83-9 Bromomethane	6.36	545	94	1194	0.08	UG/L	892	0.111
8)	75-00-3 Chloroethane	0.00	566	49	0	Not Found	UG/L	662	0.000
9)	75-69-4 Trichlorofluoromethane	7.33	628	101	7330	0.08	UG/L	980	0.618
10)	75-35-4 1,1-Dichloroethene	0.00	732	61	0	Not Found	UG/L	563	0.000
11)	75-09-2 Methylene Chloride	9.55	817	49	479146	1.64	UG/L	785	2.083
12)	156-60-5 Trans-1,2-Dichloroethene	0.00	867	61	0	Not Found	UG/L	377	0.000
13)	75-34-3 1,1-Dichloroethane	0.00	929	63	0	Not Found	UG/L	801	0.000
14)	156-59-4 Cis-1,2-Dichloroethene	0.00	1026	61	0	Not Found	UG/L	420	0.000
15)	590-20-7 2,2-Dichloropropane	0.00	1026	97	0	Not Found	UG/L	558	0.000
16)	74-97-5 Bromochloromethane	0.00	1062	49	0	Not Found	UG/L	466	0.000
17)	67-66-3 Chloroform	12.51	1071	83	550050	7.56	UG/L	956	0.518
18)	71-55-6 1,1,1-Trichloroethane	0.00	1105	97	0	Not Found	UG/L	589	0.000
19)	563-58-6 1,1-Dichloropropene	0.00	1128	75	0	Not Found	UG/L	354	0.000
20)	56-23-5 Carbon Tetrachloride	0.00	1131	117	0	Not Found	UG/L	936	0.000
21)	71-43-2 Benzene	13.54	1159	78	11807	0.08	UG/L	993	1.039
22)	107-06-2 1,2-Dichloroethane	0.00	1162	62	0	Not Found	UG/L	471	0.000
23)	79-01-6 Trichloroethene	14.60	1250	130	1020	0.02	UG/L	865	0.331
24)	78-87-5 1,2,-Dichloropropane	0.00	1284	63	0	Not Found	UG/L	309	0.000
25)	74-95-3 Dibromomethane	0.00	1302	93	0	Not Found	UG/L	144	0.000
26)	75-27-4 Bromodichloromethane	15.40	1319	83	80597	1.69	UG/L	980	0.339
27)	10061-01-5 Cis-1,3-Dichloropropene	0.00	1385	75	0	Not Found	UG/L	720	0.000
28)	108-88-3 Toluene	16.75	1434	91	38258	0.16	UG/L	983	1.676
29)	10061-02-6 Trans-1,3-Dichloropropene	0.00	1457	75	0	Not Found	UG/L	599	0.000
30)	79-00-5 1,1,2-Trichloroethane	0.00	1485	97	0	Not Found	UG/L	564	0.000

* Compound is ISTD

Operator ID: MC Quant Time: 07/16/99 13:55
 Output File: AE04231.1A2 Injected at: 07/16/99 08:00
 Data File: AE04231.MS Dilution Factor: 1.00
 Name: AE04231 Instrument ID: 20701-1284
 Sample Date: 7/12/1999 by Jerald Conway

ID File: VOC624E.QCI

Comment: Location: Lawrence / Randolph (#5178)

Last Calibration: 07/15/99 Last Qcal Time: 07/15/99 15:15

	Compound	R.T.	Scan#	Q	ion	Area	Conc	Units	Fit	Rf
31)	142-28-9	1,3-Dichloropropane	0.00	1513	76	0	Not Found	UG/L	548	0.000
32)	127-18-4	Tetrachloroethene	17.69	1515	166	5125	0.11	UG/L	976	0.343
33)	124-48-1	Dibromochloromethane	18.09	1549	129	13417	0.46	UG/L	993	0.209
34)	106-93-4	1,2-Dibromoethane	0.00	1572	107	0	Not Found	UG/L	420	0.000
35)	108-90-7	Chlorobenzene	19.15	1640	112	14485	0.10	UG/L	946	0.982
36)	630-20-6	1,1,1,2-Tetrachloroethane	0.00	1649	131	0	Not Found	UG/L	376	0.000
37)	100-41-4	Ethylbenzene	19.25	1649	91	11622	0.05	UG/L	963	1.764
38)	108-38-3	1,3-Dimethylbenzene (m-Xylene)	19.45	1666	91	21386	0.05	UG/L	986	3.267
39)	106-42-3	1,4-Dimethylbenzene (p-Xylene)	19.45	1666	91	21386	0.05	UG/L	982	3.267
40)	95-47-6	1,2-Dimethylbenzene (o-Xylene)	20.16	1727	91	10883	0.05	UG/L	729	1.565
41)	100-42-5	Styrene	20.16	1727	104	5609	0.05	UG/L	880	0.736
42)	75-25-2	Bromoform	0.00	1762	171	0	Not Found	UG/L	570	0.000
43)	98-82-8	Isopropylbenzene	20.78	1780	105	6376	0.03	UG/L	849	1.806
44)	79-34-5	1,1,2,2-Tetrachloroethane	0.00	1818	83	0	Not Found	UG/L	383	0.000
45)	96-18-4	1,2,3-Trichloropropane	0.00	1829	75	0	Not Found	UG/L	736	0.000
46)	108-86-1	Bromobenzene	0.00	1835	77	0	Not Found	UG/L	595	0.000
47)	103-65-1	n-Propylbenzene	21.46	1838	91	8048	0.03	UG/L	925	2.067
48)	95-49-8	2-Chlorotoluene	0.00	1855	126	0	Not Found	UG/L	871	0.000
49)	108-67-8	1,3,5-Trimethylbenzene	21.67	1856	105	7641	0.03	UG/L	903	1.655
50)	106-43-4	4-Chlorotoluene	21.83	1870	91	2933	0.02	UG/L	921	1.311
51)	98-06-6	tert-Butylbenzene	22.26	1907	119	8323	0.03	UG/L	915	1.834
52)	95-63-6	1,2,4-Trimethylbenzene	22.44	1922	105	8802	0.04	UG/L	927	1.569
53)	135-98-8	sec-Butylbenzene	0.00	1947	105	0	Not Found	UG/L	518	0.000
54)	99-87-6	4-Isopropyltoluene	22.93	1964	119	57765	0.25	UG/L	941	1.643
55)	541-73-1	1,3-Dichlorobenzene	23.01	1971	146	15823	0.13	UG/L	961	0.897
56)	106-46-7	1,4-Dichlorobenzene	23.16	1984	146	421405	4.35	UG/L	970	0.689
57)	104-51-8	n-Butylbenzene	0.00	2021	91	0	Not Found	UG/L	805	0.000
58)	95-50-1	1,2-Dichlorobenzene	0.00	2046	146	0	Not Found	UG/L	405	0.000
59)	96-12-8	1,2-Dibromo-3-Chloropropane	0.00	2172	75	0	Not Found	UG/L	497	0.000
60)	120-82-1	1,2,4-Trichlorobenzene	0.00	2325	180	0	Not Found	UG/L	823	0.000

* Compound is ISTD

Operator ID: MC Quant Time: 07/16/99 13:55
 Output File: AE04231.1A2 Injected at: 07/16/99 08:00
 Data File: AE04231.MS Dilution Factor: 1.00
 Name: AE04231 Instrument ID: 20701-1284
 Sample: Date: 7/12/1999 by Jerald Conway

ID File: VOC624E.QC1
 Comment: Location: Lawrence / Randolph (#5178)
 Last Calibration: 07/15/99 Last Qcal Time: 07/15/99 15:15

	Compound	R.T.	Scan#	Q ion	Area	Conc	Units	Fit	Rf
61)	87-68-3 Hexachlorobutadiene	27.44	2351	225	10948	0.16	UG/L	883	0.482
62)	91-20-3 Naphthalene	27.81	2382	128	10282	0.14	UG/L	823	0.514
63)	82-61-6 1,2,3-Trichlorobenzene	0.00	2432	180	0	Not Found	UG/L	694	0.000

* Compound is ISTD

Operator ID: MC Quant Time: 07/16/99 13:56
 Output File: AE04232.1A2 Injected at: 07/16/99 08:40
 Data File: AE04232.MS Dilution Factor: 1.00
 Name: AE04232 Instrument ID: 20701-1284
 Sample: Date: 7/12/1999 by Jerald Conway

ID File: VOC624E.QCI

Comment: Location: Pollard / Lawrence (#5171)

Last Calibration: 07/15/99

Last Qcal Time: 07/15/99 15:15

Compound	R.T.	Scan#	Q	ion	Area	Conc	Units	Fit	Rf
1) *107-06-2 Fluorobenzene	13.97	1197	96	757473	5.00	UG/L	997	1.000	
2) 4-Bromofluorobenzene (SG)	21.06	1805	95	460331	5.00	UG/L	999	0.608	
3) 1,2-Dichlorobenzene-d4 (SG)	23.83	2042	152	282211	5.00	UG/L	596	0.373	
4) 75-71-8 Dichlorodifluoromethane	4.57	392	85	3815	0.05	UG/L	857	0.465	
5) 74-87-3 Chloromethane	0.00	437	47	0	Not Found	UG/L	257	0.000	
6) 75-01-4 Vinyl Chloride	0.00	471	62	0	Not Found	UG/L	915	0.000	
7) 74-83-9 Bromomethane	6.45	553	94	1137	0.07	UG/L	906	0.111	
8) 75-00-3 Chloroethane	6.54	561	49	373	0.04	UG/L	782	0.059	
9) 75-69-4 Trichlorofluoromethane	7.34	629	101	7341	0.08	UG/L	979	0.618	
10) 75-35-4 1,1-Dichloroethene	0.00	732	61	0	Not Found	UG/L	168	0.000	
11) 75-09-2 Methylene Chloride	9.55	818	49	556776	1.78	UG/L	835	2.070	
12) 156-60-5 Trans-1,2-Dichloroethene	0.00	868	61	0	Not Found	UG/L	691	0.000	
13) 75-34-3 1,1-Dichloroethane	0.00	931	63	0	Not Found	UG/L	898	0.000	
14) 156-59-4 Cis-1,2-Dichloroethene	0.00	1026	61	0	Not Found	UG/L	503	0.000	
15) 590-20-7 2,2-Dichloropropane	0.00	1027	97	0	Not Found	UG/L	585	0.000	
16) 74-97-5 Bromochloromethane	0.00	1063	49	0	Not Found	UG/L	666	0.000	
17) 67-66-3 Chloroform	12.50	1071	83	422211	5.51	UG/L	952	0.506	
18) 71-55-6 1,1,1-Trichloroethane	0.00	1106	97	0	Not Found	UG/L	474	0.000	
19) 563-58-6 1,1-Dichloropropene	0.00	1129	75	0	Not Found	UG/L	304	0.000	
20) 56-23-5 Carbon Tetrachloride	13.18	1129	117	228	0.00	UG/L	843	0.401	
21) 71-43-2 Benzene	13.54	1160	78	15411	0.10	UG/L	996	1.039	
22) 107-06-2 1,2-Dichloroethane	0.00	1162	62	0	Not Found	UG/L	94	0.000	
23) 79-01-6 Trichloroethene	0.00	1252	130	0	Not Found	UG/L	653	0.000	
24) 78-87-5 1,2,-Dichloropropane	0.00	1285	63	0	Not Found	UG/L	598	0.000	
25) 74-95-3 Dibromomethane	0.00	1303	93	0	Not Found	UG/L	461	0.000	
26) 75-27-4 Bromodichloromethane	15.39	1319	83	44370	0.88	UG/L	968	0.333	
27) 10061-01-5 Cis-1,3-Dichloropropene	0.00	1385	75	0	Not Found	UG/L	663	0.000	
28) 108-88-3 Toluene	16.73	1434	91	574156	2.48	UG/L	983	1.529	
29) 10061-02-6 Trans-1,3-Dichloropropene	17.08	1464	75	21947	0.36	UG/L	711	0.399	
30) 79-00-5 1,1,2-Trichloroethane	0.00	1485	97	0	Not Found	UG/L	396	0.000	

* Compound is ISTD

Operator ID: MC

Quant Time: 07/16/99 13:56

Output File: AE04232.1A2

Injected at: 07/16/99 08:40

Data File: AE04232.MS

Dilution Factor: 1.00

Name: AE04232

Instrument ID: 20701-1284

Sample Date: 7/12/1999 by Jerald Conway

ID File: VOC624E.QCI

Comment: Location: Pollard / Lawrence (#5171)

Last Calibration: 07/15/99

Last Qcal Time: 07/15/99 15:15

	Compound	R.T.	Scan#	Q ion	Area	Conc	Units	Fit	Rf
31)	142-28-9	1,3-Dichloropropane	0.00	1514	76	0 Not Found	UG/L	525	0.000
32)	127-18-4	Tetrachloroethene	17.68	1515	166	1901	0.04 UG/L	914	0.344
33)	124-48-1	Dibromochloromethane	18.08	1549	129	7470	0.24 UG/L	993	0.208
34)	106-93-4	1,2-Dibromoethane	0.00	1573	107	0 Not Found	UG/L	324	0.000
35)	108-90-7	Chlorobenzene	19.14	1640	112	38607	0.26 UG/L	976	0.978
36)	630-20-6	1,1,1,2-Tetrachloroethane	0.00	1650	131	0 Not Found	UG/L	416	0.000
37)	100-41-4	Ethylbenzene	19.25	1650	91	10431	0.04 UG/L	949	1.765
38)	108-38-3	1,3-Dimethylbenzene (m-Xylene)	19.44	1666	91	32941	0.07 UG/L	993	3.264
39)	106-42-3	1,4-Dimethylbenzene (p-Xylene)	19.44	1666	91	32941	0.07 UG/L	991	3.264
40)	95-47-6	1,2-Dimethylbenzene (o-Xylene)	20.15	1727	91	13172	0.06 UG/L	913	1.565
41)	100-42-5	Styrene	20.15	1727	104	4108	0.04 UG/L	909	0.737
42)	75-25-2	Bromoform	20.55	1761	171	1550	0.05 UG/L	718	0.191
43)	98-82-8	Isopropylbenzene	20.76	1779	105	12614	0.05 UG/L	931	1.804
44)	79-34-5	1,1,2,2-Tetrachloroethane	0.00	1819	83	0 Not Found	UG/L	538	0.000
45)	96-18-4	1,2,3-Trichloropropane	0.00	1830	75	0 Not Found	UG/L	28	0.000
46)	108-86-1	Bromobenzene	21.31	1826	77	19304	0.14 UG/L	932	0.887
47)	103-65-1	n-Propylbenzene	0.00	1838	91	0 Not Found	UG/L	904	0.000
48)	95-49-8	2-Chlorotoluene	0.00	1860	126	0 Not Found	UG/L	799	0.000
49)	108-67-8	1,3,5-Trimethylbenzene	21.71	1860	105	14628	0.06 UG/L	760	1.652
50)	106-43-4	4-Chlorotoluene	0.00	1874	91	0 Not Found	UG/L	637	0.000
51)	98-06-6	tert-Butylbenzene	22.22	1904	119	6813	0.02 UG/L	833	1.835
52)	95-63-6	1,2,4-Trimethylbenzene	22.39	1919	105	15932	0.07 UG/L	901	1.566
53)	135-98-8	sec-Butylbenzene	0.00	1948	105	0 Not Found	UG/L	215	0.000
54)	99-87-6	4-Isopropyltoluene	22.92	1964	119	456817	2.04 UG/L	995	1.482
55)	541-73-1	1,3-Dichlorobenzene	23.00	1971	146	13580	0.10 UG/L	946	0.899
56)	106-46-7	1,4-Dichlorobenzene	23.15	1984	146	731684	7.04 UG/L	981	0.687
57)	104-51-8	n-Butylbenzene	0.00	2029	91	0 Not Found	UG/L	586	0.000
58)	95-50-1	1,2-Dichlorobenzene	0.00	2047	146	0 Not Found	UG/L	333	0.000
59)	96-12-8	1,2-Dibromo-3-Chloropropane	0.00	2173	75	0 Not Found	UG/L	319	0.000
60)	120-82-1	1,2,4-Trichlorobenzene	0.00	2328	180	0 Not Found	UG/L	522	0.000

* Compound is ISTD

Operator ID: MC Quant Time: 07/16/99 13:56
Output File: AE04232.1A2 Injected at: 07/16/99 08:40
Data File: AE04232.MS Dilution Factor: 1.00
Name: AE04232 Instrument ID: 20701-1284
Sample: Date: 7/12/1999 by Jerald Conway

ID File: VOC624E.QCI

Comment: Location: Pollard / Lawrence (#5171)

Last Calibration: 07/15/99

Last Qcal Time: 07/15/99 15:15

	Compound	R.T.	Scan#	Q ion	Area	Conc	Units	Fit	Rf
61)	87-68-3 Hexachlorobutadiene	0.00	2355	225	0	Not Found	UG/L	642	0.000
62)	91-20-3 Naphthalene	27.78	2381	128	9833	0.13	UG/L	897	0.515
63)	82-61-6 1,2,3-Trichlorobenzene	0.00	2433	180	0	Not Found	UG/L	658	0.000

* Compound is ISTD

Operator ID: MC Quant Time: 07/16/99 13:56
 Output File: AE04233.1A2 Injected at: 07/16/99 09:20
 Data File: AE04233.MS Dilution Factor: 1.00
 Name: AE04233 Instrument ID: 20701-1284
 Sample: Date: 7/12/1999 by Jerald Conway

ID File: VOC624E.QCI
 Comment: Location: Pollard / Perry (#5173)
 Last Calibration: 07/15/99 Last Qcal Time: 07/15/99 15:15

	Compound	R.T.	Scan#	Q ion	Area	Conc	Units	Fit	Rf
1)	*107-06-2 Fluorobenzene	13.97	1197	96	713080	5.00	UG/L	998	1.000
2)	4-Bromofluorobenzene (SG)	21.06	1805	95	426072	5.00	UG/L	999	0.598
3)	1,2-Dichlorobenzene-d4 (SG)	23.83	2042	152	267971	5.00	UG/L	676	0.376
4)	75-71-8 Dichlorodifluoromethane	4.57	392	85	3746	0.06	UG/L	838	0.465
5)	74-87-3 Chloromethane	0.00	437	47	0	Not Found	UG/L	428	0.000
6)	75-01-4 Vinyl Chloride	0.00	466	62	0	Not Found	UG/L	671	0.000
7)	74-83-9 Bromomethane	0.00	552	94	0	Not Found	UG/L	909	0.000
8)	75-00-3 Chloroethane	0.00	566	49	0	Not Found	UG/L	611	0.000
9)	75-69-4 Trichlorofluoromethane	7.33	628	101	6491	0.07	UG/L	977	0.618
10)	75-35-4 1,1-Dichloroethene	0.00	732	61	0	Not Found	UG/L	697	0.000
11)	75-09-2 Methylene Chloride	9.54	817	49	498701	1.68	UG/L	844	2.079
12)	156-60-5 Trans-1,2-Dichloroethene	0.00	868	61	0	Not Found	UG/L	512	0.000
13)	75-34-3 1,1-Dichloroethane	0.00	936	63	0	Not Found	UG/L	675	0.000
14)	156-59-4 Cis-1,2-Dichloroethene	0.00	1026	61	0	Not Found	UG/L	596	0.000
15)	590-20-7 2,2-Dichloropropane	0.00	1022	97	0	Not Found	UG/L	653	0.000
16)	74-97-5 Bromochloromethane	12.39	1062	49	2081	0.03	UG/L	717	0.436
17)	67-66-3 Chloroform	12.50	1071	83	477377	6.52	UG/L	951	0.514
18)	71-55-6 1,1,1-Trichloroethane	0.00	1106	97	0	Not Found	UG/L	258	0.000
19)	563-58-6 1,1-Dichloropropene	0.00	1129	75	0	Not Found	UG/L	137	0.000
20)	56-23-5 Carbon Tetrachloride	0.00	1132	117	0	Not Found	UG/L	686	0.000
21)	71-43-2 Benzene	13.53	1159	78	25145	0.17	UG/L	995	1.039
22)	107-06-2 1,2-Dichloroethane	0.00	1162	62	0	Not Found	UG/L	419	0.000
23)	79-01-6 Trichloroethene	14.60	1251	130	333	0.01	UG/L	750	0.331
24)	78-87-5 1,2,-Dichloropropane	0.00	1285	63	0	Not Found	UG/L	185	0.000
25)	74-95-3 Dibromomethane	0.00	1303	93	0	Not Found	UG/L	439	0.000
26)	75-27-4 Bromodichloromethane	15.39	1319	83	47412	1.00	UG/L	976	0.334
27)	10061-01-5 Cis-1,3-Dichloropropene	0.00	1385	75	0	Not Found	UG/L	361	0.000
28)	108-88-3 Toluene	16.72	1433	91	326771	1.44	UG/L	985	1.592
29)	10061-02-6 Trans-1,3-Dichloropropene	0.00	1458	75	0	Not Found	UG/L	592	0.000
30)	79-00-5 1,1,2-Trichloroethane	0.00	1485	97	0	Not Found	UG/L	462	0.000

* Compound is ISTD

Operator ID: MC Quant Time: 07/16/99 13:56
 Output File: AE04233.1A2 Injected at: 07/16/99 09:20
 Data File: AE04233.MS Dilution Factor: 1.00
 Name: AE04233 Instrument ID: 20701-1284
 Sample: Date: 7/12/1999 by Jerald Conway

ID File: VOC624E.QCI

Comment: Location: Pollard / Perry (#5173)

Last Calibration: 07/15/99

Last Qcal Time: 07/15/99 15:15

	Compound	R.T.	Scan#	Q ion	Area	Conc	Units	Fit	Rf	
31)	142-28-9	1,3-Dichloropropane	0.00	1514	76	0 Not Found	UG/L	439	0.000	
32)	127-18-4	Tetrachloroethene	17.70	1517	166	1850	0.04	UG/L	920	0.344
33)	124-48-1	Dibromochloromethane	18.09	1550	129	7905	0.27	UG/L	988	0.208
34)	106-93-4	1,2-Dibromoethane	0.00	1573	107	0 Not Found	UG/L	535	0.000	
35)	108-90-7	Chlorobenzene	19.14	1640	112	56494	0.41	UG/L	972	0.974
36)	630-20-6	1,1,1,2-Tetrachloroethane	0.00	1650	131	0 Not Found	UG/L	165	0.000	
37)	100-41-4	Ethylbenzene	19.24	1649	91	12843	0.05	UG/L	889	1.764
38)	108-38-3	1,3-Dimethylbenzene (m-Xylene)	19.44	1666	91	30985	0.07	UG/L	990	3.264
39)	106-42-3	1,4-Dimethylbenzene (p-Xylene)	19.44	1666	91	30985	0.07	UG/L	989	3.264
40)	95-47-6	1,2-Dimethylbenzene (o-Xylene)	20.15	1727	91	11661	0.05	UG/L	874	1.565
41)	100-42-5	Styrene	20.15	1727	104	3236	0.03	UG/L	874	0.737
42)	75-25-2	Bromoform	0.00	1763	171	0 Not Found	UG/L	499	0.000	
43)	98-82-8	Isopropylbenzene	0.00	1771	105	0 Not Found	UG/L	807	0.000	
44)	79-34-5	1,1,2,2-Tetrachloroethane	0.00	1819	83	0 Not Found	UG/L	439	0.000	
45)	96-18-4	1,2,3-Trichloropropane	0.00	1830	75	0 Not Found	UG/L	0	0.000	
46)	108-86-1	Bromobenzene	0.00	1836	77	0 Not Found	UG/L	825	0.000	
47)	103-65-1	n-Propylbenzene	21.45	1838	91	11195	0.04	UG/L	901	2.065
48)	95-49-8	2-Chlorotoluene	0.00	1869	126	0 Not Found	UG/L	769	0.000	
49)	108-67-8	1,3,5-Trimethylbenzene	0.00	1863	105	0 Not Found	UG/L	412	0.000	
50)	106-43-4	4-Chlorotoluene	0.00	1869	91	0 Not Found	UG/L	776	0.000	
51)	98-06-6	tert-Butylbenzene	22.32	1913	119	3900	0.01	UG/L	777	1.836
52)	95-63-6	1,2,4-Trimethylbenzene	0.00	1921	105	0 Not Found	UG/L	630	0.000	
53)	135-98-8	sec-Butylbenzene	22.63	1939	105	144015	0.55	UG/L	797	1.843
54)	99-87-6	4-Isopropyltoluene	22.92	1964	119	1041987	6.02	UG/L	990	1.215
55)	541-73-1	1,3-Dichlorobenzene	23.01	1972	146	16642	0.13	UG/L	916	0.896
56)	106-46-7	1,4-Dichlorobenzene	23.15	1984	146	846116	9.02	UG/L	974	0.658
57)	104-51-8	n-Butylbenzene	0.00	2029	91	0 Not Found	UG/L	255	0.000	
58)	95-50-1	1,2-Dichlorobenzene	0.00	2047	146	0 Not Found	UG/L	553	0.000	
59)	96-12-8	1,2-Dibromo-3-Chloropropane	0.00	2173	75	0 Not Found	UG/L	486	0.000	
60)	120-82-1	1,2,4-Trichlorobenzene	0.00	2328	180	0 Not Found	UG/L	592	0.000	

* Compound is ISTD

Operator ID: MC Quant Time: 07/16/99 13:56
Output File: AE04233.1A2 Injected at: 07/16/99 09:20
Data File: AE04233.MS Dilution Factor: 1.00
Name: AE04233 Instrument ID: 20701-1284
Sample Date: 7/12/1999 by Jerald Conway

ID File: VOC624E.QCI
Comment: Location: Pollard / Perry (#5173)
Last Calibration: 07/15/99 Last Qcal Time: 07/15/99 15:15

	Compound	R.T.	Scan#	Q ion	Area	Conc	Units	Fit	Rf
61)	87-68-3 Hexachlorobutadiene	0.00	2355	225	0	Not Found	UG/L	660	0.000
62)	91-20-3 Naphthalene	27.77	2380	128	12815	0.18	UG/L	832	0.514
63)	82-61-6 1,2,3-Trichlorobenzene	0.00	2431	180	0	Not Found	UG/L	709	0.000

* Compound is ISTD

BFB 8260 Report

Background Subtracted Spectrum

Data File: AEG15TN2
 Cali File: BFBTUNE
 Acqu Date: 07/15/99
 Acqu Time: 16:45

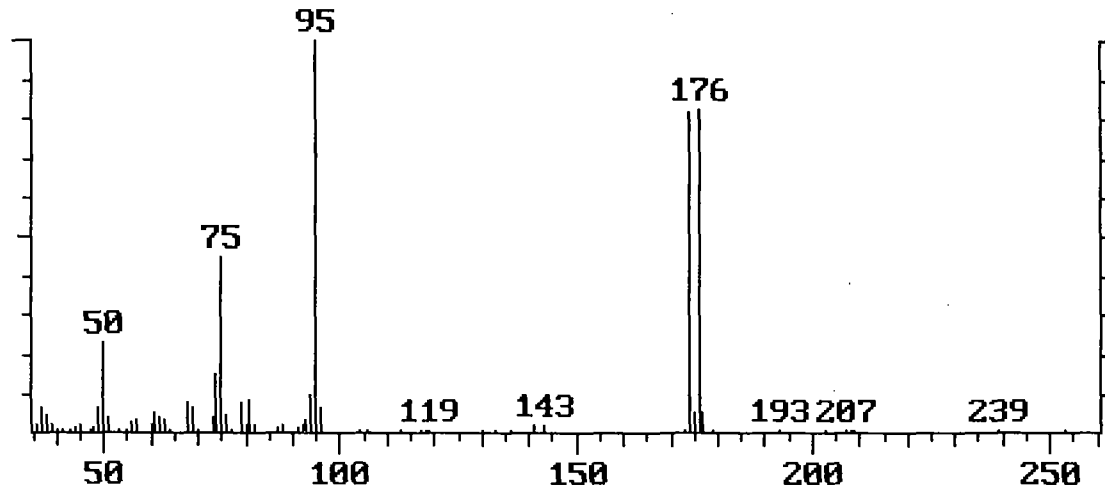

Mass	Acceptance Criterion	Value	Pass/Fail
50	15.0 - 40.0% of mass 95	22.63	Pass
75	30.0 - 60.0% of mass 95	44.97	Pass
95	Base peak, 100% relative abundance	100.00	Pass
96	5.0 - 9.0% of mass 95	6.36	Pass
173	Less than 2.0% of mass 174	0.14	Pass
174	Greater than 50.0% of mass 95	82.26	Pass
175	5.0 - 9.0% of mass 174	6.35	Pass
176	95.0% - 101.0% of mass 174	100.47	Pass
177	5.0 - 9.0 % of mass 176	5.87	Pass

Operator ID: MC
 Output File: AEG15RB2.1A2
 Data File: AEG15RB2.MS
 Name: AEG15RB2
 Sample: BFB Tuning & Reagent Blank

Quant Time: 07/16/99 13:39
 Injected at: 07/15/99 17:25
 Dilution Factor: 1.00
 Instrument ID: 20701-1284

ID File: VOC624E.QCI

Comment: BFB Tuning & Reagent Blank

Last Calibration: 07/15/99

Last Qcal Time: 07/15/99 15:15

	Compound	R.T.	Scan#	Q ion	Area	Conc	Units	Fit	Rf
1)	*107-06-2 Fluorobenzene	13.98	1196	96	782826	5.00	UG/L	997	1.000
2)	4-Bromofluorobenzene (SG)	21.08	1805	95	472523	5.00	UG/L	999	0.604
3)	1,2-Dichlorobenzene-d4 (SG)	23.86	2043	152	309157	5.00	UG/L	813	0.395
4)	75-71-8 Dichlorodifluoromethane	4.57	391	85	4693	0.06	UG/L	860	0.465
5)	74-87-3 Chloromethane	0.00	437	47	0	Not Found	UG/L	100	0.000
6)	75-01-4 Vinyl Chloride	0.00	465	62	0	Not Found	UG/L	666	0.000
7)	74-83-9 Bromomethane	0.00	557	94	0	Not Found	UG/L	918	0.000
8)	75-00-3 Chloroethane	0.00	565	49	0	Not Found	UG/L	541	0.000
9)	75-69-4 Trichlorofluoromethane	7.33	628	101	8575	0.09	UG/L	985	0.618
10)	75-35-4 1,1-Dichloroethene	0.00	732	61	0	Not Found	UG/L	163	0.000
11)	75-09-2 Methylene Chloride	9.56	817	49	564843	1.74	UG/L	845	2.073
12)	156-60-5 Trans-1,2-Dichloroethene	0.00	867	61	0	Not Found	UG/L	616	0.000
13)	75-34-3 1,1-Dichloroethane	0.00	930	63	0	Not Found	UG/L	799	0.000
14)	156-59-4 Cis-1,2-Dichloroethene	0.00	1025	61	0	Not Found	UG/L	217	0.000
15)	590-20-7 2,2-Dichloropropane	0.00	1025	97	0	Not Found	UG/L	600	0.000
16)	74-97-5 Bromochloromethane	0.00	1062	49	0	Not Found	UG/L	525	0.000
17)	67-66-3 Chloroform	0.00	1071	83	0	Not Found	UG/L	517	0.000
18)	71-55-6 1,1,1-Trichloroethane	0.00	1105	97	0	Not Found	UG/L	416	0.000
19)	563-58-6 1,1-Dichloropropene	0.00	1128	75	0	Not Found	UG/L	386	0.000
20)	56-23-5 Carbon Tetrachloride	0.00	1132	117	0	Not Found	UG/L	759	0.000
21)	71-43-2 Benzene	13.56	1160	78	4700	0.03	UG/L	967	1.039
22)	107-06-2 1,2-Dichloroethane	0.00	1161	62	0	Not Found	UG/L	524	0.000
23)	79-01-6 Trichloroethene	0.00	1251	130	0	Not Found	UG/L	681	0.000
24)	78-87-5 1,2,-Dichloropropane	0.00	1284	63	0	Not Found	UG/L	213	0.000
25)	74-95-3 Dibromomethane	0.00	1302	93	0	Not Found	UG/L	313	0.000
26)	75-27-4 Bromodichloromethane	0.00	1320	83	0	Not Found	UG/L	395	0.000
27)	10061-01-5 Cis-1,3-Dichloropropene	0.00	1384	75	0	Not Found	UG/L	598	0.000
28)	108-88-3 Toluene	16.74	1433	91	16399	0.06	UG/L	954	1.683
29)	10061-02-6 Trans-1,3-Dichloropropene	0.00	1457	75	0	Not Found	UG/L	615	0.000
30)	79-00-5 1,1,2-Trichloroethane	0.00	1484	97	0	Not Found	UG/L	530	0.000

* Compound is ISTD

Operator ID: MC Quant Time: 07/16/99 13:39
 Output File: AEG15RB2.1A2 Injected at: 07/15/99 17:25
 Data File: AEG15RB2.MS Dilution Factor: 1.00
 Name: AEG15RB2 Instrument ID: 20701-1284
 Sample: BFB Tuning & Reagent Blank

ID File: VOC624E.QCI

Comment: BFB Tuning & Reagent Blank

Last Calibration: 07/15/99

Last Qcal Time: 07/15/99 15:15

	Compound	R.T.	Scan#	Q ion	Area	Conc	Units	Fit	Rf
31)	142-28-9	1,3-Dichloropropane	0.00	1512	76	0 Not Found	UG/L	487	0.000
32)	127-18-4	Tetrachloroethene	17.70	1515	166	2298	0.04 UG/L	852	0.344
33)	124-48-1	Dibromochloromethane	0.00	1549	129	0 Not Found	UG/L	559	0.000
34)	106-93-4	1,2-Dibromoethane	0.00	1571	107	0 Not Found	UG/L	331	0.000
35)	108-90-7	Chlorobenzene	19.15	1639	112	2038	0.01 UG/L	790	0.985
36)	630-20-6	1,1,1,2-Tetrachloroethane	0.00	1647	131	0 Not Found	UG/L	772	0.000
37)	100-41-4	Ethylbenzene	19.27	1650	91	12377	0.04 UG/L	963	1.764
38)	108-38-3	1,3-Dimethylbenzene (m-Xylene)	19.45	1665	91	33248	0.07 UG/L	981	3.264
39)	106-42-3	1,4-Dimethylbenzene (p-Xylene)	19.45	1665	91	33248	0.07 UG/L	982	3.264
40)	95-47-6	1,2-Dimethylbenzene (o-Xylene)	0.00	1726	91	0 Not Found	UG/L	616	0.000
41)	100-42-5	Styrene	20.16	1726	104	5496	0.05 UG/L	930	0.737
42)	75-25-2	Bromoform	0.00	1761	171	0 Not Found	UG/L	647	0.000
43)	98-82-8	Isopropylbenzene	20.77	1778	105	26169	0.09 UG/L	922	1.800
44)	79-34-5	1,1,2,2-Tetrachloroethane	0.00	1817	83	0 Not Found	UG/L	491	0.000
45)	96-18-4	1,2,3-Trichloropropane	0.00	1828	75	0 Not Found	UG/L	278	0.000
46)	108-86-1	Bromobenzene	0.00	1835	77	0 Not Found	UG/L	900	0.000
47)	103-65-1	n-Propylbenzene	21.46	1837	91	17972	0.06 UG/L	913	2.063
48)	95-49-8	2-Chlorotoluene	21.66	1854	126	4864	0.07 UG/L	770	0.454
49)	108-67-8	1,3,5-Trimethylbenzene	21.73	1860	105	16059	0.06 UG/L	831	1.652
50)	106-43-4	4-Chlorotoluene	21.76	1863	91	7076	0.03 UG/L	715	1.310
51)	98-06-6	tert-Butylbenzene	22.36	1915	119	38466	0.13 UG/L	946	1.822
52)	95-63-6	1,2,4-Trimethylbenzene	22.41	1919	105	23082	0.09 UG/L	905	1.563
53)	135-98-8	sec-Butylbenzene	0.00	1946	105	0 Not Found	UG/L	646	0.000
54)	99-87-6	4-Isopropyltoluene	22.94	1964	119	49380	0.19 UG/L	961	1.649
55)	541-73-1	1,3-Dichlorobenzene	23.03	1972	146	17159	0.12 UG/L	981	0.897
56)	106-46-7	1,4-Dichlorobenzene	23.18	1985	146	72767	0.47 UG/L	966	0.980
57)	104-51-8	n-Butylbenzene	23.67	2027	91	20063	0.09 UG/L	866	1.493
58)	95-50-1	1,2-Dichlorobenzene	0.00	2046	146	0 Not Found	UG/L	698	0.000
59)	96-12-8	1,2-Dibromo-3-Chloropropane	0.00	2171	75	0 Not Found	UG/L	868	0.000
60)	120-82-1	1,2,4-Trichlorobenzene	0.00	2327	180	0 Not Found	UG/L	897	0.000

* Compound is ISTD

Operator ID: MC Quant Time: 07/16/99 13:39
Output File: AEG15RB2.1A2 Injected at: 07/15/99 17:25
Data File: AEG15RB2.MS Dilution Factor: 1.00
Name: AEG15RB2 Instrument ID: 20701-1284
Sample: BFB Tuning & Reagent Blank

ID File: VOC624E.QCI

Comment: BFB Tuning & Reagent Blank

Last Calibration: 07/15/99

Last Qcal Time: 07/15/99 15:15

	Compound	R.T.	Scan#	Q ion	Area	Conc	Units	Fit	Rf
61)	87-68-3 Hexachlorobutadiene	27.47	2352	225	13607	0.18	UG/L	946	0.481
62)	91-20-3 Naphthalene	27.80	2381	128	16828	0.21	UG/L	902	0.513
63)	82-61-6 1,2,3-Trichlorobenzene	28.37	2430	180	4740	0.09	UG/L	831	0.338

* Compound is ISTD

Operator ID: MC Quant Time: 07/16/99 13:38
 Output File: AEG15FB1.1A2 Injected at: 07/15/99 18:04
 Data File: AEG15FB1.MS Dilution Factor: 1.00
 Name: AEG15FB1 Instrument ID: 20701-1284
 Sample: FIELD BLANK (7/12/1999)

ID File: VOC624E.QCI

Comment: FIELD BLANK (7/12/1999)

Last Calibration: 07/15/99

Last Qcal Time: 07/15/99 15:15

	Compound	R.T.	Scan#	Q ion	Area	Conc	Units	Fit	Rf
1)	*107-06-2 Fluorobenzene	13.99	1197	96	812099	5.00	UG/L	997	1.000
2)	4-Bromofluorobenzene (SG)	21.09	1806	95	455292	5.00	UG/L	999	0.561
3)	1,2-Dichlorobenzene-d4 (SG)	23.86	2043	152	279884	5.00	UG/L	746	0.345
4)	75-71-8 Dichlorodifluoromethane	4.58	392	85	3895	0.05	UG/L	818	0.466
5)	74-87-3 Chloromethane	0.00	437	47	0	Not Found	UG/L	293	0.000
6)	75-01-4 Vinyl Chloride	0.00	465	62	0	Not Found	UG/L	703	0.000
7)	74-83-9 Bromomethane	6.40	548	94	6995	0.38	UG/L	913	0.113
8)	75-00-3 Chloroethane	0.00	566	49	0	Not Found	UG/L	486	0.000
9)	75-69-4 Trichlorofluoromethane	7.33	628	101	7413	0.07	UG/L	970	0.618
10)	75-35-4 1,1-Dichloroethene	0.00	732	61	0	Not Found	UG/L	622	0.000
11)	75-09-2 Methylene Chloride	9.56	817	49	537739	1.59	UG/L	846	2.088
12)	156-60-5 Trans-1,2-Dichloroethene	0.00	866	61	0	Not Found	UG/L	729	0.000
13)	75-34-3 1,1-Dichloroethane	0.00	935	63	0	Not Found	UG/L	568	0.000
14)	156-59-4 Cis-1,2-Dichloroethene	0.00	1028	61	0	Not Found	UG/L	713	0.000
15)	590-20-7 2,2-Dichloropropane	0.00	1026	97	0	Not Found	UG/L	800	0.000
16)	74-97-5 Bromochloromethane	0.00	1062	49	0	Not Found	UG/L	452	0.000
17)	67-66-3 Chloroform	0.00	1072	83	0	Not Found	UG/L	501	0.000
18)	71-55-6 1,1,1-Trichloroethane	0.00	1105	97	0	Not Found	UG/L	658	0.000
19)	563-58-6 1,1-Dichloropropene	0.00	1128	75	0	Not Found	UG/L	535	0.000
20)	56-23-5 Carbon Tetrachloride	0.00	1130	117	0	Not Found	UG/L	844	0.000
21)	71-43-2 Benzene	13.56	1160	78	7050	0.04	UG/L	988	1.039
22)	107-06-2 1,2-Dichloroethane	0.00	1161	62	0	Not Found	UG/L	606	0.000
23)	79-01-6 Trichloroethene	0.00	1251	130	0	Not Found	UG/L	666	0.000
24)	78-87-5 1,2-Dichloropropane	0.00	1284	63	0	Not Found	UG/L	481	0.000
25)	74-95-3 Dibromomethane	0.00	1302	93	0	Not Found	UG/L	353	0.000
26)	75-27-4 Bromodichloromethane	0.00	1320	83	0	Not Found	UG/L	681	0.000
27)	10061-01-5 Cis-1,3-Dichloropropene	0.00	1384	75	0	Not Found	UG/L	339	0.000
28)	108-88-3 Toluene	16.75	1434	91	16109	0.06	UG/L	982	1.684
29)	10061-02-6 Trans-1,3-Dichloropropene	0.00	1457	75	0	Not Found	UG/L	680	0.000
30)	79-00-5 1,1,2-Trichloroethane	0.00	1484	97	0	Not Found	UG/L	549	0.000

* Compound is ISTD

Operator ID: MC
 Output File: AEG15FB1.1A2
 Data File: AEG15FB1.MS
 Name: AEG15FB1
 Sample: FIELD BLANK (7/12/1999)

Quant Time: 07/16/99 13:38
 Injected at: 07/15/99 18:04
 Dilution Factor: 1.00
 Instrument ID: 20701-1284

ID File: VOC624E.QCI
 Comment: FIELD BLANK (7/12/1999)
 Last Calibration: 07/15/99

Last Qcal Time: 07/15/99 15:15

	Compound	R.T.	Scan#	Q ion	Area	Conc	Units	Fit	Rf	
31)	142-28-9	1,3-Dichloropropane	0.00	1512	76	0 Not Found	UG/L	314	0.000	
32)	127-18-4	Tetrachloroethene	0.00	1516	166	0 Not Found	UG/L	889	0.000	
33)	124-48-1	Dibromochloromethane	0.00	1550	129	0 Not Found	UG/L	737	0.000	
34)	106-93-4	1,2-Dibromoethane	0.00	1572	107	0 Not Found	UG/L	475	0.000	
35)	108-90-7	Chlorobenzene	19.18	1642	112	1612	0.01	UG/L	798	0.985
36)	630-20-6	1,1,1,2-Tetrachloroethane	0.00	1649	131	0 Not Found	UG/L	666	0.000	
37)	100-41-4	Ethylbenzene	19.26	1649	91	15900	0.06	UG/L	956	1.764
38)	108-38-3	1,3-Dimethylbenzene (m-Xylene)	19.46	1666	91	27755	0.05	UG/L	983	3.266
39)	106-42-3	1,4-Dimethylbenzene (p-Xylene)	19.46	1666	91	27755	0.05	UG/L	989	3.266
40)	95-47-6	1,2-Dimethylbenzene (o-Xylene)	0.00	1727	91	0 Not Found	UG/L	688	0.000	
41)	100-42-5	Styrene	20.17	1727	104	5449	0.05	UG/L	847	0.737
42)	75-25-2	Bromoform	0.00	1762	171	0 Not Found	UG/L	313	0.000	
43)	98-82-8	Isopropylbenzene	20.78	1779	105	12543	0.04	UG/L	872	1.804
44)	79-34-5	1,1,2,2-Tetrachloroethane	0.00	1817	83	0 Not Found	UG/L	430	0.000	
45)	96-18-4	1,2,3-Trichloropropane	0.00	1828	75	0 Not Found	UG/L	26	0.000	
46)	108-86-1	Bromobenzene	0.00	1829	77	0 Not Found	UG/L	950	0.000	
47)	103-65-1	n-Propylbenzene	21.49	1840	91	15576	0.05	UG/L	945	2.064
48)	95-49-8	2-Chlorotoluene	21.72	1860	126	2440	0.03	UG/L	779	0.455
49)	108-67-8	1,3,5-Trimethylbenzene	21.66	1855	105	14233	0.05	UG/L	875	1.653
50)	106-43-4	4-Chlorotoluene	21.77	1864	91	6179	0.03	UG/L	869	1.310
51)	98-06-6	tert-Butylbenzene	22.35	1914	119	27915	0.09	UG/L	887	1.826
52)	95-63-6	1,2,4-Trimethylbenzene	22.43	1920	105	15415	0.06	UG/L	877	1.567
53)	135-98-8	sec-Butylbenzene	0.00	1947	105	0 Not Found	UG/L	503	0.000	
54)	99-87-6	4-Isopropyltoluene	22.94	1964	119	34964	0.13	UG/L	920	1.656
55)	541-73-1	1,3-Dichlorobenzene	23.06	1974	146	24589	0.17	UG/L	967	0.893
56)	106-46-7	1,4-Dichlorobenzene	23.17	1984	146	61020	0.38	UG/L	971	0.991
57)	104-51-8	n-Butylbenzene	23.74	2033	91	3059	0.01	UG/L	852	1.501
58)	95-50-1	1,2-Dichlorobenzene	0.00	2046	146	0 Not Found	UG/L	552	0.000	
59)	96-12-8	1,2-Dibromo-3-Chloropropane	0.00	2174	75	0 Not Found	UG/L	823	0.000	
60)	120-82-1	1,2,4-Trichlorobenzene	27.17	2327	180	8375	0.14	UG/L	820	0.362

* Compound is ISTD

Operator ID: MC Quant Time: 07/16/99 13:38
Output File: AEG15FB1.1A2 Injected at: 07/15/99 18:04
Data File: AEG15FB1.MS Dilution Factor: 1.00
Name: AEG15FB1 Instrument ID: 20701-1284
Sample: FIELD BLANK (7/12/1999)

ID File: VOC624E.QCI
Comment: FIELD BLANK (7/12/1999)
Last Calibration: 07/15/99

Last Qcal Time: 07/15/99 15:15

	Compound	R.T.	Scan#	Q ion	Area	Conc	Units	Fit	Rf
61)	87-68-3 Hexachlorobutadiene	27.47	2353	225	14115	0.18	UG/L	859	0.481
62)	91-20-3 Naphthalene	27.83	2383	128	14500	0.17	UG/L	893	0.514
63)	82-61-6 1,2,3-Trichlorobenzene	28.38	2430	180	8659	0.16	UG/L	859	0.337

* Compound is ISTD

Operator ID: MC Quant Time: 07/16/99 08:34
 Output File: AE04217D.1A2 Injected at: 07/15/99 20:04
 Data File: AE04217D.MS Dilution Factor: 1.00
 Name: AE04217D Instrument ID: 20701-1284
 Sample Date: 7/12/1999 by Jerald Conway

ID File: VOC624E.QCI

Comment: Location: Perry/Madison (#5219) (Duplicate)

Last Calibration: 07/15/99

Last Qcal Time: 07/15/99 15:15

	Compound	R.T.	Scan#	Q ion	Area	Conc	Units	Fit	Rf
1)	*107-06-2 Fluorobenzene	13.99	1197	96	838705	5.00	UG/L	997	1.000
2)	4-Bromofluorobenzene (SG)	21.08	1805	95	463935	5.00	UG/L	999	0.554
3)	1,2-Dichlorobenzene-d4 (SG)	23.85	2042	152	283273	5.00	UG/L	717	0.338
4)	75-71-8 Dichlorodifluoromethane	4.58	392	85	3862	0.05	UG/L	852	0.466
5)	74-87-3 Chloromethane	0.00	437	47	0	Not Found	UG/L	400	0.000
6)	75-01-4 Vinyl Chloride	0.00	465	62	0	Not Found	UG/L	497	0.000
7)	74-83-9 Bromomethane	0.00	551	94	0	Not Found	UG/L	900	0.000
8)	75-00-3 Chloroethane	0.00	568	49	0	Not Found	UG/L	730	0.000
9)	75-69-4 Trichlorofluoromethane	7.33	628	101	9029	0.09	UG/L	988	0.618
10)	75-35-4 1,1-Dichloroethene	0.00	732	61	0	Not Found	UG/L	618	0.000
11)	75-09-2 Methylene Chloride	9.56	817	49	537769	1.53	UG/L	819	2.093
12)	156-60-5 Trans-1,2-Dichloroethene	0.00	867	61	0	Not Found	UG/L	488	0.000
13)	75-34-3 1,1-Dichloroethane	0.00	935	63	0	Not Found	UG/L	449	0.000
14)	156-59-4 Cis-1,2-Dichloroethene	11.97	1024	61	3175	0.04	UG/L	917	0.504
15)	590-20-7 2,2-Dichloropropane	0.00	1023	97	0	Not Found	UG/L	750	0.000
16)	74-97-5 Bromochloromethane	12.42	1063	49	2648	0.04	UG/L	757	0.436
17)	67-66-3 Chloroform	12.52	1071	83	135268	1.63	UG/L	951	0.497
18)	71-55-6 1,1,1-Trichloroethane	0.00	1105	97	0	Not Found	UG/L	558	0.000
19)	563-58-6 1,1-Dichloropropene	0.00	1128	75	0	Not Found	UG/L	546	0.000
20)	56-23-5 Carbon Tetrachloride	0.00	1130	117	0	Not Found	UG/L	943	0.000
21)	71-43-2 Benzene	13.56	1160	78	7928	0.05	UG/L	990	1.039
22)	107-06-2 1,2-Dichloroethane	0.00	1161	62	0	Not Found	UG/L	598	0.000
23)	79-01-6 Trichloroethene	14.62	1251	130	2542	0.05	UG/L	919	0.331
24)	78-87-5 1,2-Dichloropropane	0.00	1284	63	0	Not Found	UG/L	205	0.000
25)	74-95-3 Dibromomethane	15.20	1301	93	1197	0.05	UG/L	848	0.145
26)	75-27-4 Bromodichloromethane	15.42	1319	83	21016	0.38	UG/L	967	0.330
27)	10061-01-5 Cis-1,3-Dichloropropene	0.00	1384	75	0	Not Found	UG/L	544	0.000
28)	108-88-3 Toluene	16.74	1433	91	20404	0.07	UG/L	965	1.683
29)	10061-02-6 Trans-1,3-Dichloropropene	0.00	1457	75	0	Not Found	UG/L	637	0.000
30)	79-00-5 1,1,2-Trichloroethane	0.00	1484	97	0	Not Found	UG/L	610	0.000

* Compound is ISTD

Operator ID: MC Quant Time: 07/16/99 08:34
 Output File: AE04217D.1A2 Injected at: 07/15/99 20:04
 Data File: AE04217D.MS Dilution Factor: 1.00
 Name: AE04217D Instrument ID: 20701-1284
 Sample: Date: 7/12/1999 by Jerald Conway

ID File: VOC624E.QCI

Comment: Location: Perry/Madison (#5219) (Duplicate)

Last Calibration: 07/15/99

Last Qcal Time: 07/15/99 15:15

	Compound	R.T.	Scan#	Q ion	Area	Conc	Units	Fit	Rf
31)	142-28-9	1,3-Dichloropropane	0.00	1512	76	0 Not Found	UG/L	393	0.000
32)	127-18-4	Tetrachloroethene	17.73	1517	166	63654	1.15 UG/L	985	0.330
33)	124-48-1	Dibromochloromethane	18.11	1550	129	9190	0.26 UG/L	989	0.208
34)	106-93-4	1,2-Dibromoethane	0.00	1574	107	0 Not Found	UG/L	726	0.000
35)	108-90-7	Chlorobenzene	0.00	1633	112	0 Not Found	UG/L	789	0.000
36)	630-20-6	1,1,1,2-Tetrachloroethane	0.00	1649	131	0 Not Found	UG/L	684	0.000
37)	100-41-4	Ethylbenzene	19.29	1651	91	22733	0.08 UG/L	958	1.762
38)	108-38-3	1,3-Dimethylbenzene (m-Xylene)	19.46	1666	91	24419	0.04 UG/L	982	3.267
39)	106-42-3	1,4-Dimethylbenzene (p-Xylene)	19.46	1666	91	24419	0.04 UG/L	977	3.267
40)	95-47-6	1,2-Dimethylbenzene (o-Xylene)	0.00	1727	91	0 Not Found	UG/L	679	0.000
41)	100-42-5	Styrene	20.21	1730	104	2018	0.02 UG/L	944	0.738
42)	75-25-2	Bromoform	20.58	1762	171	5514	0.17 UG/L	841	0.191
43)	98-82-8	Isopropylbenzene	20.79	1780	105	16157	0.05 UG/L	886	1.803
44)	79-34-5	1,1,2,2-Tetrachloroethane	0.00	1817	83	0 Not Found	UG/L	379	0.000
45)	96-18-4	1,2,3-Trichloropropane	0.00	1828	75	0 Not Found	UG/L	87	0.000
46)	108-86-1	Bromobenzene	21.36	1829	77	2983	0.02 UG/L	933	0.891
47)	103-65-1	n-Propylbenzene	21.47	1838	91	9660	0.03 UG/L	948	2.067
48)	95-49-8	2-Chlorotoluene	21.64	1853	126	7270	0.10 UG/L	774	0.453
49)	108-67-8	1,3,5-Trimethylbenzene	21.76	1863	105	33893	0.12 UG/L	921	1.645
50)	106-43-4	4-Chlorotoluene	21.88	1873	91	18436	0.08 UG/L	752	1.306
51)	98-06-6	tert-Butylbenzene	22.38	1916	119	30440	0.10 UG/L	930	1.826
52)	95-63-6	1,2,4-Trimethylbenzene	22.44	1921	105	24016	0.09 UG/L	929	1.563
53)	135-98-8	sec-Butylbenzene	0.00	1947	105	0 Not Found	UG/L	648	0.000
54)	99-87-6	4-Isopropyltoluene	22.94	1964	119	96168	0.35 UG/L	948	1.633
55)	541-73-1	1,3-Dichlorobenzene	23.03	1972	146	39204	0.26 UG/L	980	0.886
56)	106-46-7	1,4-Dichlorobenzene	23.17	1984	146	235396	1.61 UG/L	966	0.873
57)	104-51-8	n-Butylbenzene	23.67	2027	91	22041	0.09 UG/L	780	1.492
58)	95-50-1	1,2-Dichlorobenzene	0.00	2046	146	0 Not Found	UG/L	644	0.000
59)	96-12-8	1,2-Dibromo-3-Chloropropane	0.00	2171	75	0 Not Found	UG/L	720	0.000
60)	120-82-1	1,2,4-Trichlorobenzene	27.17	2327	180	7651	0.13 UG/L	858	0.363

* Compound is ISTD

Operator ID: MC Quant Time: 07/16/99 08:34
Output File: AE04217D.1A2 Injected at: 07/15/99 20:04
Data File: AE04217D.MS Dilution Factor: 1.00
Name: AE04217D Instrument ID: 20701-1284
Sample Date: 7/12/1999 by Jerald Conway

ID File: VOC624E.QCI

Comment: Location: Perry/Madison (#5219) (Duplicate)

Last Calibration: 07/15/99

Last Qcal Time: 07/15/99 15:15

	Compound	R.T.	Scan#	Q ion	Area	Conc	Units	Fit	Rf
61)	87-68-3 Hexachlorobutadiene	27.44	2350	225	7446	0.09	UG/L	889	0.486
62)	91-20-3 Naphthalene	27.82	2382	128	15685	0.18	UG/L	881	0.514
63)	82-61-6 1,2,3-Trichlorobenzene	28.40	2432	180	10041	0.18	UG/L	885	0.336

* Compound is ISTD

Operator ID: MC Quant Time: 07/16/99 08:34
 Output File: AE04217S.1A2 Injected at: 07/15/99 20:44
 Data File: AE04217S.MS Dilution Factor: 1.00
 Name: AE04217S Instrument ID: 20701-1284
 Sample: Date: 7/12/1999 by Jerald Conway

ID File: VOC624E.QCI

Comment: Location: Perry/Madison (#5219) (Spike 5 ppb)

Last Calibration: 07/15/99

Last Qcal Time: 07/15/99 15:15

	Compound	R.T.	Scan#	Q ion	Area	Conc	Units	Fit	Rf
1)	*107-06-2 Fluorobenzene	13.97	1196	96	861874	5.00	UG/L	997	1.000
2)	4-Bromofluorobenzene (SG)	21.08	1805	95	489379	5.00	UG/L	999	0.568
3)	1,2-Dichlorobenzene-d4 (SG)	23.85	2042	152	286239	5.00	UG/L	994	0.333
4)	75-71-8 Dichlorodifluoromethane	4.56	390	85	243527	5.53	UG/L	935	0.256
5)	74-87-3 Chloromethane	5.10	437	47	127923	5.55	UG/L	985	0.134
6)	75-01-4 Vinyl Chloride	5.44	465	62	188416	5.83	UG/L	928	0.188
7)	74-83-9 Bromomethane	6.37	546	94	99886	4.12	UG/L	920	0.141
8)	75-00-3 Chloroethane	6.66	570	49	37735	5.34	UG/L	840	0.041
9)	75-69-4 Trichlorofluoromethane	7.32	627	101	422757	4.85	UG/L	987	0.506
10)	75-35-4 1,1-Dichloroethene	8.55	730	61	380582	5.14	UG/L	981	0.430
11)	75-09-2 Methylene Chloride	9.55	816	49	1406149	4.40	UG/L	850	1.855
12)	156-60-5 Trans-1,2-Dichloroethene	10.12	865	61	395707	5.15	UG/L	990	0.447
13)	75-34-3 1,1-Dichloroethane	10.91	933	63	407019	4.94	UG/L	938	0.479
14)	156-59-4 Cis-1,2-Dichloroethene	11.97	1024	61	436780	4.88	UG/L	970	0.519
15)	590-20-7 2,2-Dichloropropane	12.00	1026	97	97106	4.82	UG/L	995	0.117
16)	74-97-5 Bromochloromethane	12.40	1061	49	427142	5.84	UG/L	962	0.425
17)	67-66-3 Chloroform	12.50	1070	83	578480	6.53	UG/L	952	0.514
18)	71-55-6 1,1,1-Trichloroethane	12.89	1103	97	595904	4.90	UG/L	991	0.707
19)	563-58-6 1,1-Dichloropropene	13.17	1127	75	359714	5.25	UG/L	965	0.398
20)	56-23-5 Carbon Tetrachloride	13.22	1130	117	330535	5.69	UG/L	978	0.338
21)	71-43-2 Benzene	13.53	1158	78	909349	5.13	UG/L	993	1.029
22)	107-06-2 1,2-Dichloroethane	13.52	1157	62	325276	4.37	UG/L	852	0.432
23)	79-01-6 Trichloroethene	14.60	1250	130	262007	4.90	UG/L	980	0.311
24)	78-87-5 1,2,-Dichloropropane	14.98	1282	63	141947	4.63	UG/L	891	0.179
25)	74-95-3 Dibromomethane	15.19	1300	93	140367	4.93	UG/L	989	0.166
26)	75-27-4 Bromodichloromethane	15.40	1318	83	357759	5.63	UG/L	976	0.369
27)	10061-01-5 Cis-1,3-Dichloropropene	16.14	1381	75	400106	4.90	UG/L	944	0.474
28)	108-88-3 Toluene	16.74	1433	91	1264116	5.31	UG/L	983	1.381
29)	10061-02-6 Trans-1,3-Dichloropropene	17.01	1456	75	377810	4.80	UG/L	926	0.457
30)	79-00-5 1,1,2-Trichloroethane	17.35	1485	97	207736	4.83	UG/L	830	0.250

* Compound is ISTD

Operator ID: MC Quant Time: 07/16/99 08:34
 Output File: AE04217S.1A2 Injected at: 07/15/99 20:44
 Data File: AE04217S.MS Dilution Factor: 1.00
 Name: AE04217S Instrument ID: 20701-1284
 Sample Date: 7/12/1999 by Jerald Conway

ID File: VOC624E.QCI

Comment: Location: Perry/Madison (#5219) (Spike 5 ppb)

Last Calibration: 07/15/99

Last Qcal Time: 07/15/99 15:15

	Compound	R.T.	Scan#	Q ion	Area	Conc	Units	Fit	Rf	
31)	142-28-9	1,3-Dichloropropane	17.66	1512	76	265897	4.62	UG/L	908	0.334
32)	127-18-4	Tetrachloroethene	17.70	1515	166	342444	6.31	UG/L	981	0.315
33)	124-48-1	Dibromochloromethane	18.09	1548	129	240987	5.96	UG/L	996	0.235
34)	106-93-4	1,2-Dibromoethane	18.34	1570	107	225709	5.17	UG/L	999	0.254
35)	108-90-7	Chlorobenzene	19.15	1639	112	783718	5.28	UG/L	973	0.862
36)	630-20-6	1,1,1,2-Tetrachloroethane	19.25	1648	131	301662	5.59	UG/L	943	0.314
37)	100-41-4	Ethylbenzene	19.26	1649	91	1311229	5.14	UG/L	994	1.481
38)	108-38-3	1,3-Dimethylbenzene (m-Xylene)	19.45	1665	91	2501485	5.76	UG/L	997	2.522
39)	106-42-3	1,4-Dimethylbenzene (p-Xylene)	19.45	1665	91	2501485	5.76	UG/L	996	2.522
40)	95-47-6	1,2-Dimethylbenzene (o-Xylene)	20.16	1725	91	1192151	5.68	UG/L	836	1.217
41)	100-42-5	Styrene	20.17	1727	104	586954	5.78	UG/L	957	0.590
42)	75-25-2	Bromoform	20.57	1761	171	190124	5.06	UG/L	967	0.219
43)	98-82-8	Isopropylbenzene	20.76	1777	105	1303878	5.33	UG/L	996	1.421
44)	79-34-5	1,1,2,2-Tetrachloroethane	21.22	1817	83	185030	4.97	UG/L	873	0.217
45)	96-18-4	1,2,3-Trichloropropane	21.35	1828	75	272340	4.43	UG/L	932	0.357
46)	108-86-1	Bromobenzene	21.41	1833	77	711782	5.74	UG/L	989	0.720
47)	103-65-1	n-Propylbenzene	21.47	1838	91	1501936	5.91	UG/L	988	1.475
48)	95-49-8	2-Chlorotoluene	21.69	1857	126	326000	5.51	UG/L	952	0.344
49)	108-67-8	1,3,5-Trimethylbenzene	21.73	1860	105	1222068	5.95	UG/L	991	1.192
50)	106-43-4	4-Chlorotoluene	21.88	1873	91	967197	5.61	UG/L	990	1.001
51)	98-06-6	tert-Butylbenzene	22.34	1913	119	1306922	5.72	UG/L	948	1.327
52)	95-63-6	1,2,4-Trimethylbenzene	22.41	1919	105	1074478	5.47	UG/L	995	1.141
53)	135-98-8	sec-Butylbenzene	22.73	1946	105	1381700	5.66	UG/L	993	1.416
54)	99-87-6	4-Isopropyltoluene	22.92	1963	119	1146001	5.30	UG/L	990	1.256
55)	541-73-1	1,3-Dichlorobenzene	23.00	1970	146	568985	5.43	UG/L	988	0.608
56)	106-46-7	1,4-Dichlorobenzene	23.16	1983	146	763743	6.36	UG/L	973	0.697
57)	104-51-8	n-Butylbenzene	23.67	2027	91	892500	4.71	UG/L	992	1.100
58)	95-50-1	1,2-Dichlorobenzene	23.89	2046	146	511567	5.15	UG/L	971	0.577
59)	96-12-8	1,2-Dibromo-3-Chloropropane	25.35	2171	75	62995	4.15	UG/L	992	0.089
60)	120-82-1	1,2,4-Trichlorobenzene	27.15	2325	180	254543	4.25	UG/L	985	0.348

* Compound is ISTD

Operator ID: MC Quant Time: 07/16/99 08:34
Output File: AE04217S.1A2 Injected at: 07/15/99 20:44
Data File: AE04217S.MS Dilution Factor: 1.00
Name: AE04217S Instrument ID: 20701-1284
Sample: Date: 7/12/1999 by Jerald Conway

ID File: VOC624E.QCI

Comment: Location: Perry/Madison (#5219) (Spike 5 ppb)

Last Calibration: 07/15/99

Last Qcal Time: 07/15/99 15:15

	Compound	R.T.	Scan#	Q ion	Area	Conc	Units	Fit	Rf
61)	87-68-3 Hexachlorobutadiene	27.47	2353	225	291535	5.27	UG/L	992	0.321
62)	91-20-3 Naphthalene	27.80	2381	128	423253	5.55	UG/L	990	0.443
63)	82-61-6 1,2,3-Trichlorobenzene	28.38	2430	180	238756	4.86	UG/L	972	0.286

* Compound is ISTD

Operator ID: MC
 Output File: AEG15CC3.1A2
 Data File: AEG15CC3.MS
 Name: AEG15CC3
 Sample: 2 ppb VOC check standard

Quant Time: 07/16/99 08:26
 Injected at: 07/16/99 06:01
 Dilution Factor: 1.00
 Instrument ID: 20701-1284

ID File: VOC624E.QCI
 Comment: 2 ppb VOC check standard

Last Calibration: 07/15/99

Last Qcal Time: 07/15/99 15:15

	Compound	R.T.	Scan#	Q	ion	Area	Conc	Units	Fit	Rf
1)	*107-06-2 Fluorobenzene	13.95	1195	96	750310	5.00	UG/L	998	1.000	
2)	4-Bromofluorobenzene (SG)	21.06	1804	95	463348	5.00	UG/L	999	0.618	
3)	1,2-Dichlorobenzene-d4 (SG)	23.82	2041	152	264737	5.00	UG/L	989	0.353	
4)	75-71-8 Dichlorodifluoromethane	4.57	391	85	121486	2.34	UG/L	930	0.347	
5)	74-87-3 Chloromethane	5.10	437	47	59951	2.18	UG/L	986	0.183	
6)	75-01-4 Vinyl Chloride	5.43	465	62	74118	2.30	UG/L	929	0.216	
7)	74-83-9 Bromomethane	6.38	547	94	42687	2.27	UG/L	901	0.126	
8)	75-00-3 Chloroethane	6.65	569	49	15443	2.05	UG/L	789	0.051	
9)	75-69-4 Trichlorofluoromethane	7.33	627	101	171010	2.01	UG/L	987	0.567	
10)	75-35-4 1,1-Dichloroethene	8.54	731	61	141331	2.09	UG/L	981	0.451	
11)	75-09-2 Methylene Chloride	9.53	816	49	1062250	3.71	UG/L	836	1.907	
12)	156-60-5 Trans-1,2-Dichloroethene	10.11	865	61	138934	2.07	UG/L	987	0.449	
13)	75-34-3 1,1-Dichloroethane	10.91	934	63	141631	2.04	UG/L	919	0.463	
14)	156-59-4 Cis-1,2-Dichloroethene	11.95	1024	61	145010	1.90	UG/L	978	0.509	
15)	590-20-7 2,2-Dichloropropane	11.97	1025	97	32948	1.86	UG/L	987	0.119	
16)	74-97-5 Bromochloromethane	12.39	1061	49	140254	2.17	UG/L	907	0.432	
17)	67-66-3 Chloroform	12.50	1070	83	147041	1.97	UG/L	944	0.498	
18)	71-55-6 1,1,1-Trichloroethane	12.88	1103	97	215787	2.01	UG/L	989	0.715	
19)	563-58-6 1,1-Dichloropropene	13.17	1127	75	119524	1.85	UG/L	987	0.432	
20)	56-23-5 Carbon Tetrachloride	13.19	1130	117	115517	2.05	UG/L	980	0.376	
21)	71-43-2 Benzene	13.52	1158	78	303713	1.96	UG/L	994	1.035	
22)	107-06-2 1,2-Dichloroethane	13.51	1157	62	112573	1.93	UG/L	804	0.390	
23)	79-01-6 Trichloroethene	14.59	1249	130	88410	1.83	UG/L	981	0.323	
24)	78-87-5 1,2,-Dichloropropane	14.97	1282	63	50277	1.96	UG/L	891	0.172	
25)	74-95-3 Dibromomethane	15.18	1300	93	47587	2.08	UG/L	986	0.153	
26)	75-27-4 Bromodichloromethane	15.39	1318	83	106923	2.09	UG/L	977	0.342	
27)	10061-01-5 Cis-1,3-Dichloropropene	16.12	1381	75	131192	1.98	UG/L	974	0.442	
28)	108-88-3 Toluene	16.72	1432	91	449366	1.92	UG/L	985	1.562	
29)	10061-02-6 Trans-1,3-Dichloropropene	17.00	1456	75	123160	1.96	UG/L	957	0.418	
30)	79-00-5 1,1,2-Trichloroethane	17.33	1485	97	69660	2.06	UG/L	874	0.226	

* Compound is ISTD

Operator ID: MC Quant Time: 07/16/99 08:26
 Output File: AEG15CC3.1A2 Injected at: 07/16/99 06:01
 Data File: AEG15CC3.MS Dilution Factor: 1.00
 Name: AEG15CC3 Instrument ID: 20701-1284
 Sample: 2 ppb VOC check standard

ID File: VOC624E.QC1

Comment: 2 ppb VOC check standard

Last Calibration: 07/15/99

Last Qcal Time: 07/15/99 15:15

Compound	R.T.	Scan#	Q	ion	Area	Conc	Units	Fit	Rf
31) 142-28-9 1,3-Dichloropropane	17.64	1511	76		95862	2.12	UG/L	913	0.302
32) 127-18-4 Tetrachloroethene	17.68	1515	166		85703	1.77	UG/L	982	0.323
33) 124-48-1 Dibromochloromethane	18.07	1548	129		65435	2.03	UG/L	995	0.216
34) 106-93-4 1,2-Dibromoethane	18.33	1570	107		69025	2.08	UG/L	998	0.221
35) 108-90-7 Chlorobenzene	19.13	1639	112		266186	1.89	UG/L	971	0.937
36) 630-20-6 1,1,1,2-Tetrachloroethane	19.23	1647	131		109093	2.28	UG/L	946	0.319
37) 100-41-4 Ethylbenzene	19.26	1649	91		512117	2.08	UG/L	992	1.639
38) 108-38-3 1,3-Dimethylbenzene (m-Xylene	19.44	1665	91		873050	1.96	UG/L	996	2.973
39) 106-42-3 1,4-Dimethylbenzene (p-Xylene	19.44	1665	91		873050	1.96	UG/L	996	2.973
40) 95-47-6 1,2-Dimethylbenzene (o-Xylene	20.14	1725	91		432488	2.03	UG/L	873	1.422
41) 100-42-5 Styrene	20.15	1726	104		208810	2.06	UG/L	977	0.678
42) 75-25-2 Bromoform	20.57	1762	171		64870	2.15	UG/L	968	0.202
43) 98-82-8 Isopropylbenzene	20.73	1776	105		491599	2.00	UG/L	995	1.640
44) 79-34-5 1,1,2,2-Tetrachloroethane	21.20	1816	83		60405	2.13	UG/L	896	0.189
45) 96-18-4 1,2,3-Trichloropropane	21.33	1827	75		95687	1.98	UG/L	923	0.323
46) 108-86-1 Bromobenzene	21.39	1833	77		240586	1.94	UG/L	985	0.825
47) 103-65-1 n-Propylbenzene	21.44	1837	91		547322	2.00	UG/L	990	1.821
48) 95-49-8 2-Chlorotoluene	21.69	1858	126		123302	2.02	UG/L	967	0.407
49) 108-67-8 1,3,5-Trimethylbenzene	21.70	1859	105		469721	2.16	UG/L	992	1.452
50) 106-43-4 4-Chlorotoluene	21.85	1872	91		330647	1.85	UG/L	985	1.190
51) 98-06-6 tert-Butylbenzene	22.32	1912	119		492521	2.03	UG/L	957	1.617
52) 95-63-6 1,2,4-Trimethylbenzene	22.40	1919	105		413669	2.00	UG/L	994	1.382
53) 135-98-8 sec-Butylbenzene	22.70	1945	105		510739	2.01	UG/L	988	1.697
54) 99-87-6 4-Isopropyltoluene	22.90	1962	119		417776	1.86	UG/L	990	1.496
55) 541-73-1 1,3-Dichlorobenzene	23.01	1971	146		206309	1.76	UG/L	974	0.783
56) 106-46-7 1,4-Dichlorobenzene	23.15	1983	146		227507	1.76	UG/L	971	0.860
57) 104-51-8 n-Butylbenzene	23.67	2027	91		345600	1.74	UG/L	995	1.323
58) 95-50-1 1,2-Dichlorobenzene	23.86	2044	146		181622	1.89	UG/L	939	0.641
59) 96-12-8 1,2-Dibromo-3-Chloropropane	25.35	2172	75		24898	2.00	UG/L	984	0.083
60) 120-82-1 1,2,4-Trichlorobenzene	27.12	2324	180		82302	1.54	UG/L	978	0.358

* Compound is ISTD

Operator ID: MC Quant Time: 07/16/99 08:26
Output File: AEG15CC3.1A2 Injected at: 07/16/99 06:01
Data File: AEG15CC3.MS Dilution Factor: 1.00
Name: AEG15CC3 Instrument ID: 20701-1284
Sample: 2 ppb VOC check standard

ID File: VOC624E.QCI
Comment: 2 ppb VOC check standard
Last Calibration: 07/15/99

Last Qcal Time: 07/15/99 15:15

Compound		R.T.	Scan#	Q ion	Area	Conc	Units	Fit	Rf
61)	87-68-3 Hexachlorobutadiene	27.44	2351	225	116488	1.88	UG/L	981	0.413
62)	91-20-3 Naphthalene	27.77	2379	128	156113	2.15	UG/L	988	0.485
63)	82-61-6 1,2,3-Trichlorobenzene	28.35	2429	180	90327	1.91	UG/L	979	0.316

* Compound is ISTD

Operator ID: MC Quant Time: 07/16/99 08:31
 Output File: AEG15CC2.1A2 Injected at: 07/16/99 00:43
 Data File: AEG15CC2.MS Dilution Factor: 1.00
 Name: AEG15CC2 Instrument ID: 20701-1284
 Sample: 5 ppb VOC check standard

ID File: VOC624E.QCI

Comment: 5 ppb VOC check standard

Last Calibration: 07/15/99

Last Qcal Time: 07/15/99 15:15

	Compound	R.T.	Scan#	Q ion	Area	Conc	Units	Fit	Rf
1)	*107-06-2 Fluorobenzene	13.94	1194	96	829308	5.00	UG/L	996	1.000
2)	4-Bromofluorobenzene (SG)	21.04	1803	95	484484	5.00	UG/L	999	0.585
3)	1,2-Dichlorobenzene-d4 (SG)	23.82	2041	152	299976	5.00	UG/L	995	0.362
4)	75-71-8 Dichlorodifluoromethane	4.55	389	85	222967	5.06	UG/L	940	0.266
5)	74-87-3 Chloromethane	5.10	436	47	127805	5.94	UG/L	984	0.130
6)	75-01-4 Vinyl Chloride	5.42	464	62	167818	5.29	UG/L	950	0.192
7)	74-83-9 Bromomethane	6.38	546	94	103762	5.08	UG/L	910	0.124
8)	75-00-3 Chloroethane	6.64	569	49	39046	5.94	UG/L	828	0.040
9)	75-69-4 Trichlorofluoromethane	7.31	626	101	432824	5.24	UG/L	990	0.498
10)	75-35-4 1,1-Dichloroethene	8.53	730	61	354138	4.95	UG/L	982	0.431
11)	75-09-2 Methylene Chloride	9.53	816	49	1554171	5.22	UG/L	834	1.797
12)	156-60-5 Trans-1,2-Dichloroethene	10.09	864	61	380146	5.14	UG/L	993	0.447
13)	75-34-3 1,1-Dichloroethane	10.89	933	63	382945	4.83	UG/L	933	0.478
14)	156-59-4 Cis-1,2-Dichloroethene	11.95	1023	61	412529	4.80	UG/L	973	0.519
15)	590-20-7 2,2-Dichloropropane	11.97	1025	97	89317	4.60	UG/L	988	0.117
16)	74-97-5 Bromochloromethane	12.38	1060	49	367033	5.20	UG/L	919	0.426
17)	67-66-3 Chloroform	12.49	1069	83	416143	4.97	UG/L	949	0.505
18)	71-55-6 1,1,1-Trichloroethane	12.88	1103	97	544289	4.64	UG/L	986	0.707
19)	563-58-6 1,1-Dichloropropene	13.15	1126	75	322494	4.84	UG/L	954	0.402
20)	56-23-5 Carbon Tetrachloride	13.19	1129	117	327415	5.89	UG/L	983	0.336
21)	71-43-2 Benzene	13.51	1157	78	822410	4.82	UG/L	995	1.030
22)	107-06-2 1,2-Dichloroethane	13.51	1157	62	297587	4.19	UG/L	772	0.429
23)	79-01-6 Trichloroethene	14.59	1249	130	232467	4.49	UG/L	978	0.312
24)	78-87-5 1,2-Dichloropropane	14.96	1281	63	150277	5.05	UG/L	900	0.180
25)	74-95-3 Dibromomethane	15.17	1299	93	132967	4.86	UG/L	988	0.165
26)	75-27-4 Bromodichloromethane	15.38	1317	83	301912	5.01	UG/L	974	0.364
27)	10061-01-5 Cis-1,3-Dichloropropene	16.11	1380	75	339389	4.38	UG/L	954	0.468
28)	108-88-3 Toluene	16.72	1431	91	1229414	5.38	UG/L	983	1.377
29)	10061-02-6 Trans-1,3-Dichloropropene	16.98	1455	75	323879	4.34	UG/L	934	0.450
30)	79-00-5 1,1,2-Trichloroethane	17.33	1484	97	193611	4.70	UG/L	868	0.249

* Compound is ISTD

Operator ID: MC Quant Time: 07/16/99 08:31
 Output File: AEG15CC2.1A2 Injected at: 07/16/99 00:43
 Data File: AEG15CC2.MS Dilution Factor: 1.00
 Name: AEG15CC2 Instrument ID: 20701-1284
 Sample: 5 ppb VOC check standard

ID File: VOC624E.QCI

Comment: 5 ppb VOC check standard

Last Calibration: 07/15/99

Last Qcal Time: 07/15/99 15:15

	Compound	R.T.	Scan#	Q	ion	Area	Conc	Units	Fit	Rf
31)	142-28-9	1,3-Dichloropropane	17.64	1511	76	233817	4.29	UG/L	895	0.329
32)	127-18-4	Tetrachloroethene	17.68	1514	166	257485	5.45	UG/L	981	0.286
33)	124-48-1	Dibromochloromethane	18.07	1548	129	205811	5.36	UG/L	995	0.232
34)	106-93-4	1,2-Dibromoethane	18.31	1568	107	204391	4.92	UG/L	998	0.251
35)	108-90-7	Chlorobenzene	19.12	1638	112	755413	5.29	UG/L	969	0.862
36)	630-20-6	1,1,1,2-Tetrachloroethane	19.22	1647	131	273398	5.25	UG/L	940	0.314
37)	100-41-4	Ethylbenzene	19.25	1648	91	1264020	5.15	UG/L	992	1.480
38)	108-38-3	1,3-Dimethylbenzene (m-Xylene)	19.41	1663	91	2245525	5.26	UG/L	997	2.572
39)	106-42-3	1,4-Dimethylbenzene (p-Xylene)	19.41	1663	91	2245525	5.26	UG/L	997	2.572
40)	95-47-6	1,2-Dimethylbenzene (o-Xylene)	20.13	1725	91	1108259	5.44	UG/L	846	1.229
41)	100-42-5	Styrene	20.13	1725	104	563531	5.76	UG/L	947	0.590
42)	75-25-2	Bromoform	20.56	1761	171	205718	5.60	UG/L	972	0.222
43)	98-82-8	Isopropylbenzene	20.73	1775	105	1314327	5.65	UG/L	997	1.403
44)	79-34-5	1,1,2,2-Tetrachloroethane	21.20	1816	83	176533	4.93	UG/L	908	0.216
45)	96-18-4	1,2,3-Trichloropropane	21.32	1826	75	252519	4.30	UG/L	929	0.355
46)	108-86-1	Bromobenzene	21.39	1832	77	656713	5.45	UG/L	989	0.727
47)	103-65-1	n-Propylbenzene	21.43	1836	91	1423739	5.79	UG/L	992	1.484
48)	95-49-8	2-Chlorotoluene	21.68	1857	126	313275	5.50	UG/L	956	0.344
49)	108-67-8	1,3,5-Trimethylbenzene	21.70	1859	105	1160430	5.84	UG/L	990	1.198
50)	106-43-4	4-Chlorotoluene	21.84	1871	91	925154	5.57	UG/L	991	1.003
51)	98-06-6	tert-Butylbenzene	22.32	1912	119	1277228	5.84	UG/L	960	1.319
52)	95-63-6	1,2,4-Trimethylbenzene	22.39	1918	105	1080025	5.81	UG/L	995	1.122
53)	135-98-8	sec-Butylbenzene	22.68	1943	105	1376947	5.94	UG/L	987	1.398
54)	99-87-6	4-Isopropyltoluene	22.90	1962	119	1095350	5.25	UG/L	989	1.259
55)	541-73-1	1,3-Dichlorobenzene	22.99	1969	146	538957	5.31	UG/L	984	0.613
56)	106-46-7	1,4-Dichlorobenzene	23.13	1982	146	521289	4.68	UG/L	974	0.673
57)	104-51-8	n-Butylbenzene	23.65	2026	91	929857	5.26	UG/L	995	1.067
58)	95-50-1	1,2-Dichlorobenzene	23.86	2044	146	473781	4.92	UG/L	967	0.581
59)	96-12-8	1,2-Dibromo-3-Chloropropane	25.34	2171	75	60649	4.15	UG/L	990	0.089
60)	120-82-1	1,2,4-Trichlorobenzene	27.12	2324	180	233570	4.04	UG/L	983	0.349

* Compound is ISTD

Operator ID: MC Quant Time: 07/16/99 08:31
Output File: AEG15CC2.1A2 Injected at: 07/16/99 00:43
Data File: AEG15CC2.MS Dilution Factor: 1.00
Name: AEG15CC2 Instrument ID: 20701-1284
Sample: 5 ppb VOC check standard

ID File: VOC624E.QCI

Comment: 5 ppb VOC check standard

Last Calibration: 07/15/99

Last Qcal Time: 07/15/99 15:15

	Compound	R.T.	Scan#	Q ion	Area	Conc	Units	Fit	Rf
61)	87-68-3 Hexachlorobutadiene	27.44	2351	225	254510	4.56	UG/L	995	0.337
62)	91-20-3 Naphthalene	27.77	2379	128	407017	5.55	UG/L	992	0.443
63)	82-61-6 1,2,3-Trichlorobenzene	28.35	2429	180	242951	5.19	UG/L	975	0.283

* Compound is ISTD

Operator ID: MC Quant Time: 07/16/99 08:11
 Output File: AEG15CC1.1A2 Injected at: 07/15/99 18:44
 Data File: AEG15CC1.MS Dilution Factor: 1.00
 Name: AEG15CC1 Instrument ID: 20701-1284
 Sample: 10 ppb VOC check standard

ID File: VOC624E.QCI

Comment: 10 ppb VOC check standard

Last Calibration: 07/15/99

Last Qcal Time: 07/15/99 15:15

	Compound	R.T.	Scan#	Q ion	Area	Conc	Units	Fit	Rf
1)	*107-06-2 Fluorobenzene	13.97	1196	96	860241	5.00	UG/L	998	1.000
2)	4-Bromofluorobenzene (SG)	21.08	1805	95	494341	5.00	UG/L	999	0.575
3)	1,2-Dichlorobenzene-d4 (SG)	23.83	2042	152	291919	5.00	UG/L	986	0.340
4)	75-71-8 Dichlorodifluoromethane	4.57	391	85	535355	9.31	UG/L	933	0.335
5)	74-87-3 Chloromethane	5.11	438	47	299811	9.80	UG/L	981	0.178
6)	75-01-4 Vinyl Chloride	5.45	466	62	393849	9.77	UG/L	938	0.235
7)	74-83-9 Bromomethane	6.42	549	94	209300	9.90	UG/L	898	0.123
8)	75-00-3 Chloroethane	6.66	570	49	92895	10.22	UG/L	836	0.053
9)	75-69-4 Trichlorofluoromethane	7.33	628	101	950144	10.13	UG/L	989	0.546
10)	75-35-4 1,1-Dichloroethene	8.54	731	61	778242	10.18	UG/L	986	0.445
11)	75-09-2 Methylene Chloride	9.54	817	49	2421223	8.96	UG/L	796	1.571
12)	156-60-5 Trans-1,2-Dichloroethene	10.12	866	61	780049	9.95	UG/L	992	0.456
13)	75-34-3 1,1-Dichloroethane	10.91	934	63	795100	9.50	UG/L	919	0.487
14)	156-59-4 Cis-1,2-Dichloroethene	11.97	1025	61	852479	10.01	UG/L	978	0.495
15)	590-20-7 2,2-Dichloropropane	12.00	1027	97	204858	10.45	UG/L	989	0.114
16)	74-97-5 Bromochloromethane	12.40	1062	49	810548	9.98	UG/L	883	0.473
17)	67-66-3 Chloroform	12.51	1071	83	882142	9.74	UG/L	952	0.527
18)	71-55-6 1,1,1-Trichloroethane	12.89	1104	97	1117160	9.05	UG/L	990	0.718
19)	563-58-6 1,1-Dichloropropene	13.17	1128	75	683827	9.83	UG/L	960	0.405
20)	56-23-5 Carbon Tetrachloride	13.21	1131	117	672080	9.80	UG/L	979	0.399
21)	71-43-2 Benzene	13.53	1159	78	1903664	10.41	UG/L	995	1.064
22)	107-06-2 1,2-Dichloroethane	13.52	1158	62	657574	9.82	UG/L	783	0.390
23)	79-01-6 Trichloroethene	14.60	1251	130	528777	9.88	UG/L	978	0.312
24)	78-87-5 1,2,-Dichloropropane	14.98	1283	63	294672	10.05	UG/L	898	0.171
25)	74-95-3 Dibromomethane	15.19	1301	93	287618	9.81	UG/L	980	0.171
26)	75-27-4 Bromodichloromethane	15.40	1319	83	671835	10.01	UG/L	974	0.391
27)	10061-01-5 Cis-1,3-Dichloropropene	16.12	1381	75	805599	10.03	UG/L	953	0.467
28)	108-88-3 Toluene	16.73	1433	91	2618381	10.43	UG/L	985	1.460
29)	10061-02-6 Trans-1,3-Dichloropropene	17.01	1457	75	732081	10.20	UG/L	930	0.418
30)	79-00-5 1,1,2-Trichloroethane	17.35	1486	97	413677	9.82	UG/L	784	0.245

* Compound is ISTD

Operator ID: MC
 Output File: AEG15CC1.1A2
 Data File: AEG15CC1.MS
 Name: AEG15CC1
 Sample: 10 ppb VOC check standard

Quant Time: 07/16/99 08:11
 Injected at: 07/15/99 18:44
 Dilution Factor: 1.00
 Instrument ID: 20701-1284

ID File: VOC624E.QCI

Comment: 10 ppb VOC check standard

Last Calibration: 07/15/99

Last Qcal Time: 07/15/99 15:15

	Compound	R.T.	Scan#	Q	Ion	Area	Conc	Units	Fit	Rf
31)	142-28-9 1,3-Dichloropropane	17.65	1512	76	493907	9.15	UG/L	900	0.314	
32)	127-18-4 Tetrachloroethene	17.70	1516	166	562302	9.89	UG/L	986	0.331	
33)	124-48-1 Dibromochloromethane	18.09	1549	129	473318	10.58	UG/L	995	0.260	
34)	106-93-4 1,2-Dibromoethane	18.33	1570	107	461590	9.99	UG/L	998	0.269	
35)	108-90-7 Chlorobenzene	19.14	1639	112	1635942	10.63	UG/L	985	0.895	
36)	630-20-6 1,1,1,2-Tetrachloroethane	19.24	1648	131	699980	9.99	UG/L	932	0.408	
37)	100-41-4 Ethylbenzene	19.26	1650	91	2930888	10.41	UG/L	994	1.638	
38)	108-38-3 1,3-Dimethylbenzene (m-Xylene	19.44	1665	91	4866069	10.26	UG/L	997	2.757	
39)	106-42-3 1,4-Dimethylbenzene (p-Xylene	19.44	1665	91	4866069	10.26	UG/L	997	2.757	
40)	95-47-6 1,2-Dimethylbenzene (o-Xylene	20.16	1727	91	2357594	9.63	UG/L	883	1.424	
41)	100-42-5 Styrene	20.16	1727	104	1205995	9.73	UG/L	945	0.721	
42)	75-25-2 Bromoform	20.57	1762	171	495073	12.00	UG/L	969	0.240	
43)	98-82-8 Isopropylbenzene	20.75	1777	105	2907919	10.32	UG/L	996	1.639	
44)	79-34-5 1,1,2,2-Tetrachloroethane	21.20	1816	83	154774	4.30	UG/L	877	0.210	
45)	96-18-4 1,2,3-Trichloropropane	21.34	1828	75	544133	9.43	UG/L	933	0.336	
46)	108-86-1 Bromobenzene	21.41	1834	77	1426314	9.83	UG/L	992	0.844	
47)	103-65-1 n-Propylbenzene	21.46	1838	91	3191094	10.04	UG/L	991	1.849	
48)	95-49-8 2-Chlorotoluene	21.86	1873	126	685888	10.20	UG/L	971	0.391	
49)	108-67-8 1,3,5-Trimethylbenzene	21.73	1861	105	2520326	10.70	UG/L	992	1.370	
50)	106-43-4 4-Chlorotoluene	21.86	1873	91	2020400	9.90	UG/L	988	1.187	
51)	98-06-6 tert-Butylbenzene	22.33	1913	119	2645038	9.87	UG/L	952	1.558	
52)	95-63-6 1,2,4-Trimethylbenzene	22.40	1919	105	2348114	9.81	UG/L	993	1.392	
53)	135-98-8 sec-Butylbenzene	22.70	1945	105	2643457	9.05	UG/L	992	1.698	
54)	99-87-6 4-Isopropyltoluene	22.91	1963	119	2248665	9.26	UG/L	993	1.412	
55)	541-73-1 1,3-Dichlorobenzene	23.01	1971	146	1149825	9.40	UG/L	986	0.711	
56)	106-46-7 1,4-Dichlorobenzene	23.16	1984	146	1169949	10.71	UG/L	974	0.636	
57)	104-51-8 n-Butylbenzene	23.67	2028	91	1994793	9.89	UG/L	994	1.172	
58)	95-50-1 1,2-Dichlorobenzene	23.88	2046	146	1052343	10.54	UG/L	969	0.581	
59)	96-12-8 1,2-Dibromo-3-Chloropropane	25.35	2172	75	109063	8.24	UG/L	992	0.077	
60)	120-82-1 1,2,4-Trichlorobenzene	27.14	2325	180	546453	9.60	UG/L	985	0.331	

* Compound is ISTD

Operator ID: MC Quant Time: 07/16/99 08:11
Output File: AEG15CC1.1A2 Injected at: 07/15/99 18:44
Data File: AEG15CC1.MS Dilution Factor: 1.00
Name: AEG15CC1 Instrument ID: 20701-1284
Sample: 10 ppb VOC check standard

ID File: VOC624E.QCI

Comment: 10 ppb VOC check standard

Last Calibration: 07/15/99

Last Qcal Time: 07/15/99 15:15

	Compound	R.T.	Scan#	Q ion	Area	Conc	Units	Fit	Rf
61)	87-68-3 Hexachlorobutadiene	27.47	2353	225	604107	10.02	UG/L	993	0.351
62)	91-20-3 Naphthalene	27.79	2381	128	830636	9.95	UG/L	990	0.486
63)	82-61-6 1,2,3-Trichlorobenzene	28.38	2432	180	529737	10.08	UG/L	973	0.306

* Compound is ISTD

Operator ID: MC Quant Time: 07/16/99 11:53
Output File: AEG15CC4.1A2 Injected at: 07/16/99 11:19
Data File: AEG15CC4.MS Dilution Factor: 1.00
Name: AEG15CC4 Instrument ID: 20701-1284
Sample: 20 ppb VOC check standard

ID File: VOC624E.QCI

Comment: 20 ppb VOC check standard

Last Calibration: 07/15/99

Last Qcal Time: 07/15/99 15:15

	Compound	R.T.	Scan#	Q ion	Area	Conc	Units	Fit	Rf
1)	*107-06-2 Fluorobenzene	13.98	1198	96	824673	5.00	UG/L	997	1.000
2)	4-Bromofluorobenzene (SG)	21.09	1807	95	498556	5.00	UG/L	998	0.605
3)	1,2-Dichlorobenzene-d4 (SG)	23.85	2044	152	288045	5.00	UG/L	984	0.350
4)	75-71-8 Dichlorodifluoromethane	4.57	392	85	1128146	20.11	UG/L	935	0.341
5)	74-87-3 Chloromethane	5.11	438	47	590424	19.12	UG/L	983	0.188
6)	75-01-4 Vinyl Chloride	5.44	466	62	803121	20.06	UG/L	944	0.243
7)	74-83-9 Bromomethane	6.41	549	94	360590	23.09	UG/L	905	0.095
8)	75-00-3 Chloroethane	6.66	571	49	198253	19.88	UG/L	853	0.061
9)	75-69-4 Trichlorofluoromethane	7.34	629	101	1873356	21.03	UG/L	990	0.541
10)	75-35-4 1,1-Dichloroethene	8.54	732	61	1513159	20.58	UG/L	987	0.446
11)	75-09-2 Methylene Chloride	9.55	818	49	3691822	19.11	UG/L	850	1.172
12)	156-60-5 Trans-1,2-Dichloroethene	10.12	867	61	1495360	20.26	UG/L	991	0.448
13)	75-34-3 1,1-Dichloroethane	10.92	936	63	1619730	20.41	UG/L	936	0.482
14)	156-59-4 Cis-1,2-Dichloroethene	11.99	1027	61	1661096	20.82	UG/L	983	0.484
15)	590-20-7 2,2-Dichloropropane	12.01	1029	97	315444	17.00	UG/L	992	0.113
16)	74-97-5 Bromochloromethane	12.42	1064	49	1596153	19.93	UG/L	871	0.486
17)	67-66-3 Chloroform	12.51	1072	83	1682203	19.44	UG/L	957	0.525
18)	71-55-6 1,1,1-Trichloroethane	12.91	1106	97	2343111	20.66	UG/L	986	0.688
19)	563-58-6 1,1-Dichloropropene	13.19	1130	75	1265075	19.00	UG/L	953	0.404
20)	56-23-5 Carbon Tetrachloride	13.21	1132	117	1320558	19.61	UG/L	979	0.409
21)	71-43-2 Benzene	13.55	1161	78	3388746	18.47	UG/L	995	1.113
22)	107-06-2 1,2-Dichloroethane	13.54	1160	62	1267057	21.97	UG/L	917	0.350
23)	79-01-6 Trichloroethene	14.61	1252	130	1010737	20.04	UG/L	984	0.306
24)	78-87-5 1,2,-Dichloropropane	15.00	1285	63	566100	19.21	UG/L	903	0.179
25)	74-95-3 Dibromomethane	15.19	1302	93	590597	20.54	UG/L	978	0.175
26)	75-27-4 Bromodichloromethane	15.40	1320	83	1357174	20.13	UG/L	981	0.409
27)	10061-01-5 Cis-1,3-Dichloropropene	16.14	1383	75	1479029	19.05	UG/L	933	0.471
28)	108-88-3 Toluene	16.75	1435	91	4797700	19.43	UG/L	986	1.498
29)	10061-02-6 Trans-1,3-Dichloropropene	17.03	1459	75	1321370	18.73	UG/L	933	0.428
30)	79-00-5 1,1,2-Trichloroethane	17.36	1488	97	776853	19.77	UG/L	789	0.239

* Compound is ISTD

Operator ID: MC Quant Time: 07/16/99 11:53
 Output File: AEG15CC4.1A2 Injected at: 07/16/99 11:19
 Data File: AEG15CC4.MS Dilution Factor: 1.00
 Name: AEG15CC4 Instrument ID: 20701-1284
 Sample: 20 ppb VOC check standard

ID File: VOC624E.QCI

Comment: 20 ppb VOC check standard

Last Calibration: 07/15/99

Last Qcal Time: 07/15/99 15:15

	Compound	R.T.	Scan#	Q ion	Area	Conc	Units	Fit	Rf	
31)	142-28-9	1,3-Dichloropropane	17.67	1514	76	961540	19.79	UG/L	902	0.295
32)	127-18-4	Tetrachloroethene	17.71	1518	166	982813	18.11	UG/L	982	0.330
33)	124-48-1	Dibromochloromethane	18.10	1551	129	905699	19.48	UG/L	996	0.282
34)	106-93-4	1,2-Dibromoethane	18.36	1573	107	912543	19.61	UG/L	999	0.283
35)	108-90-7	Chlorobenzene	19.16	1642	112	2879096	18.33	UG/L	967	0.953
36)	630-20-6	1,1,1,2-Tetrachloroethane	19.27	1651	131	1286002	18.88	UG/L	948	0.413
37)	100-41-4	Ethylbenzene	19.28	1652	91	5025097	17.98	UG/L	993	1.695
38)	108-38-3	1,3-Dimethylbenzene (m-Xylene)	19.45	1667	91	8686124	18.17	UG/L	997	2.898
39)	106-42-3	1,4-Dimethylbenzene (p-Xylene)	19.45	1667	91	8686124	18.17	UG/L	997	2.898
40)	95-47-6	1,2-Dimethylbenzene (o-Xylene)	20.16	1728	91	4266348	18.31	UG/L	862	1.413
41)	100-42-5	Styrene	20.18	1729	104	2288958	18.57	UG/L	952	0.748
42)	75-25-2	Bromoform	20.60	1765	171	830704	18.47	UG/L	968	0.273
43)	98-82-8	Isopropylbenzene	20.77	1780	105	5106728	18.12	UG/L	997	1.709
44)	79-34-5	1,1,2,2-Tetrachloroethane	21.23	1819	83	720593	20.80	UG/L	895	0.211
45)	96-18-4	1,2,3-Trichloropropane	21.36	1830	75	1067517	20.26	UG/L	828	0.320
46)	108-86-1	Bromobenzene	21.42	1836	77	2533745	18.76	UG/L	990	0.819
47)	103-65-1	n-Propylbenzene	21.47	1840	91	5353825	18.18	UG/L	993	1.786
48)	95-49-8	2-Chlorotoluene	21.72	1861	126	1122350	17.92	UG/L	969	0.380
49)	108-67-8	1,3,5-Trimethylbenzene	21.74	1863	105	4027691	18.12	UG/L	995	1.348
50)	106-43-4	4-Chlorotoluene	21.88	1875	91	3291027	17.30	UG/L	989	1.154
51)	98-06-6	tert-Butylbenzene	22.35	1915	119	4739210	18.53	UG/L	952	1.552
52)	95-63-6	1,2,4-Trimethylbenzene	22.42	1921	105	3738035	16.58	UG/L	996	1.367
53)	135-98-8	sec-Butylbenzene	22.72	1947	105	5149041	19.43	UG/L	992	1.607
54)	99-87-6	4-Isopropyltoluene	22.94	1966	119	3918644	18.10	UG/L	991	1.313
55)	541-73-1	1,3-Dichlorobenzene	23.02	1973	146	1846895	16.37	UG/L	985	0.685
56)	106-46-7	1,4-Dichlorobenzene	23.17	1986	146	1771707	16.63	UG/L	975	0.646
57)	104-51-8	n-Butylbenzene	23.69	2030	91	3136270	16.21	UG/L	993	1.173
58)	95-50-1	1,2-Dichlorobenzene	23.90	2048	146	1668522	18.06	UG/L	970	0.561
59)	96-12-8	1,2-Dibromo-3-Chloropropane	25.37	2174	75	218744	21.88	UG/L	996	0.061
60)	120-82-1	1,2,4-Trichlorobenzene	27.16	2328	180	707817	13.42	UG/L	985	0.320

* Compound is ISTD

Operator ID: MC
Output File: AEG15CC4.1A2
Data File: AEG15CC4.MS
Name: AEG15CC4
Sample: 20 ppb VOC check standard

Quant Time: 07/16/99 11:53
Injected at: 07/16/99 11:19
Dilution Factor: 1.00
Instrument ID: 20701-1284

ID File: VOC624E.QCI
Comment: 20 ppb VOC check standard
Last Calibration: 07/15/99

Last Qcal Time: 07/15/99 15:15

		Compound	R.T.	Scan#	Q ion	Area	Conc	Units	Fit	Rf
61)	87-68-3	Hexachlorobutadiene	27.47	2354	225	943266	17.22	UG/L	994	0.333
62)	91-20-3	Naphthalene	27.81	2383	128	1499562	19.06	UG/L	991	0.477
63)	82-61-6	1,2,3-Trichlorobenzene	28.40	2434	180	744246	15.59	UG/L	976	0.290

* Compound is ISTD



INDUSTRIAL WASTE LABORATORY
 6000 Richard E. Hanan Drive
 Montgomery, Alabama 36108

Phone: (334) 261-1227 or 261-1225
 Fax: (334) 261-1242

0263
Chain of Custody Record

3

LOCATION Downtown Sanitary Sewers						P.O. # R60 4217 - 4237						TURN AROUND TIME (Check One) <input checked="" type="checkbox"/> STANDARD <input type="checkbox"/> RUSH <input type="checkbox"/> PRIORITY ONE							
ADDRESS						PHONE #													
						FAX #													
ATTENTION																			
PROJ. NO.		PROJECT NAME DSS				NO. OF CONTAINERS	<div style="background: repeating-linear-gradient(45deg, transparent, transparent 2px, black 2px, black 4px); width: 100%; height: 100%; display: flex; align-items: center; justify-content: center;"> VOC </div>										REMARKS		
SAMPLERS: (Signature) 																			
STA. NO.	DATE	TIME	COMP	GRAB	SPECIFIC LOCATION														
5219	7-12	5:15		✓	Perry/Madison	3	+												
5228	7-12	5:20		✓	Lawrence/Madison	1	+												
5237	7-12	5:23		✓	McDonough/Madison	1	+												
5237A	7-12	5:26		✓	Hull/Madison	1	+												
5253	7-12	5:29		✓	Decatur/Madison	1	+												
5240	7-12	5:34		✓	McDonough/Dexter	1	+												
5231	7-12	5:37		✓	Lawrence/Dexter	1	+												
5233	7-12	5:41		✓	Lawrence/Washington	1	+												
5780	7-12	5:47		✓	Lawrence/Jefferson	1	+												
Relinquished by: (Signature) 			Date/Time 7-12-99 6:30 A.M.		Received by: (Signature) 			Relinquished by: (Signature)			Date/Time		Received by: (Signature)						
Relinquished by: (Signature) 			Date/Time 7/12 10:00		Received for Laboratory by: (Signature) 			Date/Time			Remarks								



INDUSTRIAL WASTE LABORATORY
 6000 Richard E. Hanan Drive
 Montgomery, Alabama 36108

Phone: (334) 261-1227 or 261-1225
 Fax: (334) 261-1242

0264
Chain of Custody Record

LOCATION <i>Downtown Sanitary Sewer</i>						P.O. #						TURN AROUND TIME (Check One) <input checked="" type="checkbox"/> STANDARD <input type="checkbox"/> RUSH <input type="checkbox"/> PRIORITY ONE								
ADDRESS						PHONE #														
						FAX #														
ATTENTION																				
PROJ. NO.		PROJECT NAME <i>DSS</i>				NO. OF CON-TAINERS	<div style="border: 1px solid black; width: 100%; height: 100%; background: repeating-linear-gradient(45deg, transparent, transparent 2px, black 2px, black 4px);"> VUC </div>										REMARKS			
SAMPLERS: (Signature) <i>[Signature]</i>																				
STA. NO.	DATE	TIME	COMP	GRAB	SPECIFIC LOCATION															
<i>5185</i>	<i>7-12</i>	<i>5:50</i>		<input checked="" type="checkbox"/>	<i>M^cDonough/Jefferson</i>	<i>1</i>	<i>+</i>													
<i>5190</i>	<i>7-12</i>	<i>5:52</i>		<input checked="" type="checkbox"/>	<i>Hull/Jefferson</i>	<i>1</i>	<i>+</i>													
<i>96</i>	<i>7-12</i>	<i>6:00</i>		<input checked="" type="checkbox"/>	<i>Court/Randolph</i>	<i>1</i>	<i>+</i>													
<i>95A</i>	<i>7-12</i>	<i>6:02</i>		<input checked="" type="checkbox"/>	<i>Court</i>	<i>1</i>	<i>+</i>													
<i>5174</i>	<i>7-12</i>	<i>6:04</i>		<input checked="" type="checkbox"/>	<i>Perry/Randolph</i>	<i>1</i>	<i>+</i>													
<i>5178</i>	<i>7-12</i>	<i>6:06</i>		<input checked="" type="checkbox"/>	<i>Lawrence/Randolph</i>	<i>1</i>	<i>+</i>													
<i>5171</i>	<i>7-12</i>	<i>6:10</i>		<input checked="" type="checkbox"/>	<i>Pollard/Lawrence</i>	<i>1</i>	<i>+</i>													
<i>5173</i>	<i>7-12</i>	<i>6:14</i>		<input checked="" type="checkbox"/>	<i>Pollard/Perry</i>	<i>1</i>	<i>+</i>													
Relinquished by: (Signature) <i>[Signature]</i>			Date/Time <i>7-12-97/6:50am</i>		Received by: (Signature) <i>[Signature]</i>			Relinquished by: (Signature)			Date/Time		Received by: (Signature)							
Relinquished by: (Signature) <i>[Signature]</i>			Date/Time <i>7/12 10:00</i>		Received for Laboratory by: (Signature) <i>[Signature]</i>			Date/Time <i>7/12 10:00</i>			Remarks									