

2015

EJ Screening Report for the Clean Power Plan: Federal Plan Requirements



Contents

| | |
|---|-----|
| Executive Summary..... | 4 |
| About the Data..... | 5 |
| Study Area Data | 11 |
| State Demographic Summary..... | 12 |
| Study Area National Percentiles | 60 |
| Statistical Summary..... | 105 |
| Category Total and T-Tests..... | 106 |
| Spearman Correlation Coefficients | 114 |
| Percentile Summary Statistics | 115 |
| Maps and Charts | 116 |
| Meaningful Involvement Summary | 123 |

**U.S. Environmental Protection Agency
Environmental Justice Screening Report**

**Proposed Federal Plan Requirements for
Greenhouse Gas Emissions from Electric Utility
Generating Units Constructed on or Before
January 8, 2014; Model Trading Rules**

Docket: EPA-HQ-OAR-2015-0199

Office of Air and Radiation,
Office of Air Quality Planning and Standards
Research Triangle Park, NC 27711

Executive Summary

This screening report is a companion piece to the proposed federal plan for the Clean Power Plan. In the proposed federal plan the EPA has designed an integrative approach that helps to ensure that vulnerable communities are not disproportionately impacted by this rulemaking.¹ The proximity analysis that is outlined in this screening report provides information that the agency can use in a variety of ways to help to ensure that this rulemaking will not have disproportionate impacts on vulnerable communities. The EPA will be using this information as we engage with communities throughout the comment period and encourage communities to use it as well as they engage with the agency, as we help low-income communities access energy efficiency (EE)/renewable energy (RE) and financial assistance programs and as the agency assesses the impacts of federal plans on potentially overburdened communities.

As outlined in the proposed federal plan in the Community and Environmental Justice Considerations section (IX) and in the Executive Order 12898 section (XII.J) the proximity analysis included in this report provides detailed demographic information on the communities located within a 3-mile radius of each affected power plant within the United States.² The analysis shows a higher percentage of minority and low-income communities living near power plants than national averages. It is important to note that the impacts of power plant emissions are not limited to a 3-mile radius and the impacts of both potential increases and decreases in power plant emissions can be felt many miles away. The actions that the agency outlines in the final Clean Power Plan were developed in part as a result of the extensive outreach that the agency conducted with communities and other stakeholders throughout the rulemaking process. The EPA recommends that readers of this document also review the Community and Environmental Justice Considerations section of the proposed federal plan. A copy of the rulemaking is available at: www.epa.gov/cleanpowerplan.

¹ The agency uses “vulnerable” and “overburdened” communities to refer to low-income, minority communities, and indigenous communities.

² The proximity analysis was conducted using the EPA’s environmental justice mapping and screening tool, EJSCREEN.

About the Data

EJSCREEN

The data presented in this report are from the EPA tool EJSCREEN (www2.epa.gov/ejscreen). EJSCREEN is an environmental justice screening and mapping tool that utilizes standard and nationally-consistent data to highlight places that may have higher environmental burdens and vulnerable populations. The tool offers a variety of powerful data and mapping capabilities that enable users to access environmental and demographic information, at high geographic resolution, across the entire country; displayed in color-coded maps and standard data reports. These maps and reports show how a selected location compares to the rest of the nation, EPA region, or state. The tool also combines environmental and demographic indicators to create EJ indexes.

An EJ Index is a way of combining demographic information with a single environmental indicator – such as proximity to traffic – that can help identify communities that may have a high combination of environmental burdens and vulnerable populations.

EJSCREEN is a pre-decisional screening tool, and was not designed to be the basis for agency decision-making or determinations regarding the existence or absence of EJ concerns. It also should not be used to identify or label an area as an “EJ Community.” Instead, EJSCREEN is designed as a starting point, to highlight the extent to which certain locations may be candidates for further review or outreach. EJSCREEN’s initial results should be supplemented with additional information and local knowledge whenever appropriate, for a more complete picture of a location. Additional considerations and data, such as national, regional, or local information and concerns, along with appropriate analysis, should form the basis for any decisions.

Caveats and Limitations of EJSCREEN

EJSCREEN, as a screening tool, is more limited than a detailed analysis in two key ways. First, it has data on only some of the relevant issues, and second, there is uncertainty in the data it does have. It is important to understand each of these limitations.

The first limitation arises because a screening tool cannot capture all the relevant issues that should be considered (e.g., other local environmental concerns). Any national screening tool must balance a desire for data quality and national coverage against the goal of including as many important environmental factors as feasible given resource constraints. Many environmental concerns are not yet included in comprehensive, nationwide databases. For example, data on environmental factors such as local drinking water quality and indoor air quality were not available with adequate quality, coverage and/or resolution to be included in this national screening tool. EJSCREEN cannot provide data on every environmental impact and demographic factor that may be important to any location.

The second important limitation is that EJSCREEN relies on demographic and environmental estimates that involve substantial uncertainty. This is especially true when looking at a small geographic area, such as a single Census block group. A single block group is often small and has uncertain estimates. A buffer that is roughly the same size as a block group or smaller will introduce additional uncertainty because it has to approximate the locations of residences. Therefore, it is typically very useful to summarize EJSCREEN data for a larger area, covering several block groups, in what is called a “buffer” or “study area” report, as explained in the EJSCREEN technical documentation. There is a tradeoff between resolution and precision: Detailed maps at high resolution can suggest the presence of a local “hotspot,” but are uncertain. Estimates based on larger areas will provide more confidence and precision, but may overlook local “hotspots” if not supplemented with detailed maps.

The demographic estimates, such as percent low-income, come from the American Community Survey (ACS) from the United States Census Bureau. The ACS is comprised of surveys, not a full census of all households. This means the Census Bureau may estimate that a block group is 30% low-income, for example, but it might actually be 20% or 40% in some cases (see Appendix B in the EJSCREEN technical documentation for a discussion of uncertainty in demographics).

Related to the issue of uncertainty is that the environmental indicators are only screening-level proxies for actual exposures or health risks. This is particularly true for the proximity indicators, for example. Even for the indicators that directly estimate risks or hazards, as with the air toxics cancer risk indicator, estimates have substantial uncertainty because emissions, ambient levels in the air, exposure of individuals, and toxicity are uncertain. Brief details are provided on each environmental indicator below with the EJSCREEN technical documentation having full discussion on each.

In summary, as with any screening tool, the indicators in EJSCREEN cannot address all the considerations that may be relevant to a given situation, they are often only a screening-level proxy for a given issue, and in any case, there is significant uncertainty involved, particularly for a single block group. For these types of reasons, among others, it generally is not appropriate to rely on any screening tool as the basis for a key decision. It is often very useful to obtain information on other issues not included in EJSCREEN, updated information when available, as well as local knowledge, data, and concerns.

Demographic Index

The Demographic Index in EJSCREEN is created using the two demographic factors that were explicitly named in E.O. 12898, low-income and minority. For each Census block group, these two factors are simply averaged together.

$$\text{Demographic Index} = (\% \text{ minority} + \% \text{ low-income}) / 2$$

EJ Index

The EJ index is a combination of environmental and demographic information. The environmental portion of the EJ index is drawn directly from the environmental indicators and the demographic information from the demographic indicators above.

To calculate a single EJ Index, EJSCREEN combines a single environmental indicator with demographic information. It considers the extent to which the local demographics are above the national average. It does this by looking at the difference between the demographic composition of the block group, as measured by the Demographic Index, and the national average (which is approximately 35%). It also considers the population of the block group.

Mathematically, the EJ Index is constructed as the product of three items, multiplied together as follows:

$$\begin{aligned} \text{EJ Index} = & \\ & (\text{Environmental Indicator}) \\ & \times (\text{Demographic Index for Block Group} - \text{Demog. Index for US}) \\ & \times (\text{Population count for Block Group}) \end{aligned}$$

Note that the EJ Index raw value itself is not reported in EJSCREEN reports – it is reported in percentile terms, to make the results easier to interpret. If one is calculating the actual raw values using the formula, the EJ Index value can be a positive or negative number. A positive number occurs where the local Demographic Index is above the US average, and this means the location adds to any excess in environmental indicator values among the specified populations (minority and low-income) nationwide. A positive number increases the difference between groups by adding net environmental indicator points to the specified populations. A negative value occurs where the local Demographic Index is below the US average, and it means the location offsets the other locations, reducing any excess in nationwide average environmental indicator values among minority and low-income populations relative to others. Most EJSCREEN users will not work directly with EJ Index raw values, however, positive raw values for an EJ Index will be presented as higher percentiles and negative raw values will appear as lower percentiles. Further discussion can be found in the EJSCREEN technical documentation.

Demographic Indicators¹

Percent Minority

The number or percent of individuals in a block group who list their racial status as a race other than white alone and/or list their ethnicity as Hispanic or Latino. That is, all people other than non-Hispanic white-alone individuals. The word “alone” in this case indicates that the person is of a single race, since multiracial individuals are tabulated in another category – a non-Hispanic individual who is half white and half American Indian would be counted as a minority by this definition.

Percent Low Income

The number or percent of a block group’s population in households where the household income is less than or equal to twice the federal “poverty level.”

Percent Less than High School

The number or percent of people age 25 or older in a block group whose education is short of a high school diploma.

Percent Linguistic Isolation

The number or percent of people in a block group living in linguistically isolated households. A household in which all members age 14 years and over speak a non-English language and also speak English less than “very well” (have difficulty with English) is linguistically isolated.

Percent Under Age 5

The number or percent of people in a block group under the age of 5.

Percent Over Age 64

The number or percent of people in a block group over the age of 64.

¹ At this time, data is not available for Puerto Rico, US Virgin Islands and territories.

Environmental Indicators

| Key Medium | Indicator | Details | Source | Data Year |
|--|--|--|---|-----------|
| Air | NATA air toxics cancer risk | Lifetime cancer risk from inhalation of air toxics | NATA update pending | |
| Air | NATA neurological hazard index | Air toxics neurological hazard index (ratio of exposure concentration to health-based reference concentration) | | |
| Air | NATA respiratory hazard index | Air toxics respiratory hazard index (ratio of exposure concentration to health-based reference concentration) | | |
| Air | NATA diesel PM | Diesel particulate matter level in air, $\mu\text{g}/\text{m}^3$ | | |
| Air | Particulate matter | PM _{2.5} levels in air, $\mu\text{g}/\text{m}^3$ annual avg. (2011) | EPA, OAR (fusion of model and monitor data). For methods, see http://www.epa.gov/esd/land-sci/lcb/lcb_fagsd.html | 2011 |
| Air | Ozone | Ozone summer seasonal avg. of daily maximum 8-hour concentration in air in parts per billion (2011) | EPA, OAR (fusion of model and monitor data). For methods, http://www.epa.gov/esd/land-sci/lcb/lcb_fagsd.html | 2011 |
| Air/other | Traffic proximity and volume | Count of vehicles (AADT, avg. annual daily traffic) at major roads within 500 meters, divided by distance in meters (not km) | Calculated from 2011 U.S. DOT traffic data, retrieved 4/2012 http://www.rita.dot.gov/bts/sites/rita.dot.gov/bts/files/publications/national_transp_ortation_atlas_database/2011/index.html | 2011 |
| Dust/ lead paint | Lead paint indicator | Percent of housing units built pre-1960, as indicator of potential lead paint exposure | Calculated based on Census/ACS data, retrieved 2014 http://www2.census.gov/acs2012_5yr/summaryfile/ | 2008-2012 |
| Waste/ air/ water | Proximity to Risk Management Plan (RMP) sites | Count of RMP (potential chemical accident management plan) facilities within 5 km (or nearest one beyond 5 km), each divided by distance in kilometers | Calculated from EPA RMP database, retrieved 11/2013 http://www.rtknet.org/db/rmp | 2013 |
| Waste/ air/ water | Proximity to Hazardous waste Treatment, Storage and Disposal Facilities (TSDFs) | Count of TSDFs (hazardous waste management facilities) within 5 km (or nearest beyond 5 km), each divided by distance in kilometers | Calculated from EPA RCRAInfo database, retrieved 11/2013 http://www.epa.gov/enviro/facts/rcrainfo/search.html | 2013 |
| Waste/ air/ water | Proximity to National Priorities List (NPL) sites, Superfund program | Count of proposed or listed NPL sites within 5 km (or nearest one beyond 5 km), each divided by distance in kilometers | Calculated from EPA CERCLIS database, retrieved 11/12/2013 http://cumulis.epa.gov/supercpad/cursites/srchsites.cfm | 2013 |
| Water | Proximity to major direct water dischargers, National Pollutant Discharge Elimination System (NPDES) | Count of NPDES major direct water discharger facilities within 5 km (or nearest one beyond 5 km), each divided by distance in kilometers | Calculated from EPA PCS/ICIS database, retrieved 12/2013 http://www.epa.gov/enviro/facts/pcs-icis/search.html | 2013 |
| Note: EJSCREEN's EJ Indexes also include demographic information that is obtained from the U.S. Census Bureau's American Community Survey (ACS). The 2015 version of EJSCREEN includes 2008-2012 ACS 5-year summary file data, which is based on 2010 Census boundaries. | | | | |

EJSCREEN Summary Statistics

| Environmental Indicator | Missing | Minimum | 25%ile | 50%ile (median) | Pop. Mean | 75%ile | 80%ile | 90%ile | 95%ile | 99%ile |
|-------------------------|---------|---------|--------|-----------------|-----------|--------|--------|--------|--------|--------|
| PM 2.5 | 1664 | 4.3 | 8.8 | 9.9 | 9.8 | 11 | 11 | 12 | 12 | 13 |
| Ozone | 1664 | 25 | 42 | 46 | 46 | 51 | 51 | 54 | 57 | 66 |
| NATA DPM | | | | | | | | | | |
| NATA cancer risk | | | | | | | | | | |
| NATA respiratory HI | | | | | | | | | | |
| NATA neurological HI | | | | | | | | | | |
| % pre-1960 (lead paint) | 0 | 0.00 | 0.05 | 0.21 | 0.30 | 0.50 | 0.59 | 0.77 | 0.87 | 0.96 |
| Proximity Traffic | 253 | 0.00 | 11 | 35 | 110 | 100 | 130 | 250 | 430 | 1,200 |
| Proximity NPL | 0 | 0.00 | 0.02 | 0.05 | 0.10 | 0.10 | 0.12 | 0.19 | 0.31 | 0.88 |
| Proximity RMP | 0 | 0.00 | 0.08 | 0.14 | 0.31 | 0.30 | 0.39 | 0.76 | 1.2 | 2.4 |
| Proximity TSDf | 0 | 0.00 | 0.01 | 0.02 | 0.05 | 0.05 | 0.07 | 0.11 | 0.18 | 0.53 |
| Proximity NPDES | 0 | 0.00 | 0.08 | 0.13 | 0.25 | 0.24 | 0.30 | 0.55 | 0.89 | 1.9 |

Note: Population percentiles (and means) are shown, not block group percentiles (or means), so 80%ile means 80% of the population has a lower (or exactly tied) block group score. Values in table have been rounded to two significant digits, except for PM, ozone, and DPM, which use three significant digits. Numbers may differ slightly from those in EJSCREEN reports. Summary statistics for a given environmental factor exclude block groups where that environmental indicator was not available (missing).

| Demographic Indicator | Missing | Minimum | 25%ile | 50%ile (median) | Pop. mean | 75%ile | 80%ile | 90%ile | 95%ile | 99%ile |
|----------------------------|---------|---------|--------|-----------------|-----------|--------|--------|--------|--------|--------|
| Demographic index | 0 | 0 | 17% | 29% | 35% | 50% | 57% | 71% | 80% | 90% |
| % low-income | 0 | 0 | 17% | 30% | 34% | 48% | 53% | 65% | 74% | 87% |
| % minority | 0 | 0 | 9% | 26% | 36% | 60% | 69% | 89% | 96% | 100% |
| % less than high school | 0 | 0 | 5% | 11% | 14% | 21% | 24% | 33% | 42% | 60% |
| % linguistic isolation | 0 | 0 | 0% | 1% | 5% | 6% | 8% | 16% | 25% | 44% |
| % under 5 | 0 | 0 | 4% | 6% | 7% | 9% | 10% | 12% | 14% | 18% |
| % over 64 | 0 | 0 | 7% | 12% | 13% | 17% | 19% | 23% | 28% | 44% |
| Supplementary demog. index | 0 | 0 | 11% | 16% | 18% | 24% | 27% | 34% | 39% | 47% |

Note: Population percentiles (and means) are shown, not block group percentiles (or means), so 80%ile means 80% of the population has a lower (or exactly tied) block group value. Values in table have been rounded to an integer percentile 0-100. Numbers may differ slightly from those in EJSCREEN reports.

Study Area

“Study area” refers to the buffer applied around a geographic point. The buffer will aggregate appropriate portions of the intersecting block groups, weighted by population, to create a representative set of data for the entire buffer area, honoring variation and dispersion of the population in the block groups within it. For each indicator, the result is a population-weighted average, which equals the block group indicator values averaged over all residents who are estimated to be inside the buffer.

To gain a better understanding of the existing stationary sources and near-source populations, the EPA conducted a proximity analysis of study areas, each defined as the area within 3 miles of a given facility in the source category. A 3 mile study area/buffer is used for this national-level screening report given usage in other environmental justice literature and studies.² Study areas in close proximity to one another may result in overlapping buffers, thus the possibility of double counting near-source populations.

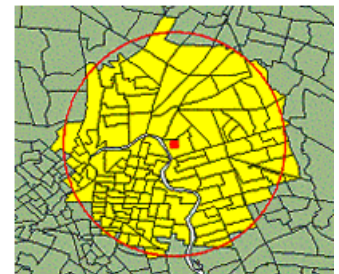

² U.S. GAO (Government Accountability Office). Demographics of People Living Near Waste Facilities. Washington DC: Government Printing Office; 1995.

Mohai, P., Saha, R. “Reassessing Racial and Socio-economic Disparities in Environmental Justice Research”. Demography. 2006;43(2): 383–399.

Mennis, J. “Using Geographic Information Systems to Create and Analyze Statistical Surfaces of Populations and Risk for Environmental Justice Analysis”. Social Science Quarterly, 2002;83(1):281-297.

Bullard, RD, Mohai, P., Wright, B., Saha, R., et al. Toxic Waste and Race at Twenty 1987-2007. United Church of Christ. March, 2007.

Study Area Data

State Demographic Summary

| State/ Tribe | # of Study Areas | Study Area Totals | | | | | | | State Averages | | | | | |
|-----------------|---------------------|-------------------|----------|---------------|----------------------------|---------------------------|----------------|----------------|----------------|---------------|----------------------------|---------------------------|----------------|----------------|
| | | Population | Minority | Low Income | Linguistically Isolated | Less than HS Education | Under Age 5 | Over Age 64 | Minority | Low Income | Linguistically Isolated | Less than HS Education | Under Age 5 | Over Age 64 |
| AK | 5 | 152,743 | 43% | 26% | 4% | 9% | 8% | 7% | 36% | 26% | 2% | 8% | 8% | 8% |
| AL | 21 | 86,658 | 57% | 54% | 1% | 23% | 6% | 14% | 33% | 39% | 1% | 17% | 6% | 14% |
| AR | 19 | 47,857 | 41% | 49% | 1% | 19% | 6% | 14% | 26% | 42% | 2% | 17% | 7% | 14% |
| AZ | 20 | 747,518 | 55% | 45% | 8% | 20% | 8% | 8% | 42% | 37% | 5% | 15% | 7% | 14% |
| CA | 77 | 5,345,885 | 65% | 38% | 12% | 22% | 7% | 11% | 60% | 35% | 10% | 19% | 7% | 12% |
| CO | 20 | 752,443 | 46% | 44% | 6% | 19% | 7% | 10% | 30% | 30% | 3% | 10% | 7% | 11% |
| CT | 12 | 788,671 | 58% | 39% | 11% | 20% | 6% | 11% | 29% | 22% | 5% | 11% | 6% | 14% |
| DC | 1 | 216,582 | 82% | 37% | 1% | 16% | 6% | 12% | 65% | 32% | 3% | 12% | 6% | 11% |
| DE | 5 | 202,712 | 61% | 44% | 2% | 17% | 7% | 13% | 35% | 28% | 2% | 12% | 6% | 15% |
| FL | 56 | 1,081,496 | 43% | 42% | 7% | 16% | 6% | 14% | 42% | 37% | 7% | 14% | 6% | 17% |
| Fort Mojave | 1 | 1,214 | 29% | 33% | 2% | 21% | 8% | 16% | 42% | 37% | 5% | 15% | 7% | 14% |
| GA | 18 | 109,922 | 36% | 33% | 2% | 14% | 7% | 11% | 44% | 38% | 3% | 16% | 7% | 11% |
| HI | 5 | 296,659 | 87% | 26% | 13% | 14% | 6% | 16% | 77% | 25% | 6% | 10% | 6% | 14% |
| IA | 21 | 291,685 | 16% | 36% | 2% | 11% | 6% | 13% | 11% | 30% | 2% | 9% | 7% | 15% |
| ID | 2 | 8,030 | 9% | 39% | 1% | 9% | 4% | 12% | 16% | 39% | 2% | 11% | 8% | 13% |
| IL | 25 | 961,517 | 68% | 49% | 13% | 27% | 7% | 9% | 36% | 31% | 5% | 13% | 6% | 13% |
| IN | 27 | 368,471 | 40% | 48% | 3% | 20% | 7% | 13% | 19% | 34% | 2% | 13% | 7% | 13% |
| KS | 19 | 241,307 | 50% | 48% | 7% | 21% | 8% | 11% | 22% | 32% | 2% | 10% | 7% | 13% |
| KY | 20 | 93,387 | 12% | 38% | 0% | 17% | 6% | 14% | 14% | 39% | 1% | 18% | 6% | 13% |
| LA | 26 | 492,135 | 57% | 50% | 2% | 21% | 7% | 12% | 40% | 39% | 2% | 18% | 7% | 12% |
| MA | 23 | 1,976,265 | 33% | 33% | 9% | 15% | 6% | 12% | 24% | 24% | 6% | 11% | 6% | 14% |
| MD | 12 | 351,916 | 43% | 37% | 2% | 20% | 6% | 11% | 45% | 22% | 3% | 12% | 6% | 12% |
| ME | 4 | 42,856 | 7% | 33% | 1% | 9% | 6% | 16% | 6% | 33% | 1% | 9% | 5% | 16% |
| MI | 30 | 936,579 | 41% | 49% | 4% | 20% | 7% | 12% | 23% | 35% | 2% | 11% | 6% | 14% |
| MN | 17 | 585,347 | 30% | 36% | 4% | 11% | 7% | 12% | 17% | 27% | 2% | 8% | 7% | 13% |
| MO | 21 | 242,974 | 20% | 37% | 3% | 13% | 7% | 12% | 19% | 35% | 1% | 13% | 6% | 14% |
| MS | 21 | 235,847 | 71% | 52% | 1% | 20% | 7% | 12% | 42% | 46% | 1% | 19% | 7% | 13% |
| MT | 6 | 71,275 | 19% | 39% | 1% | 10% | 8% | 11% | 12% | 36% | 0% | 8% | 6% | 15% |



| State/ Tribe | # of Study Areas | Study Area Totals | | | | | | | State Averages | | | | | |
|----------------------|---------------------|------------------------------|----------|---------------|----------------------------|---------------------------|----------------|----------------|-------------------|---------------|----------------------------|---------------------------|----------------|----------------|
| | | Population | Minority | Low Income | Linguistically Isolated | Less than HS Education | Under Age 5 | Over Age 64 | Minority | Low Income | Linguistically Isolated | Less than HS Education | Under Age 5 | Over Age 64 |
| Navajo - region 6 | 1 | 239 | 99% | 57% | 7% | 22% | 11% | 8% | 60% | 42% | 6% | 17% | 7% | 13% |
| Navajo - region 9 | 1 | 6 | 83% | 50% | 15% | 37% | 9% | 17% | 42% | 37% | 5% | 15% | 7% | 14% |
| NC | 23 | 187,104 | 37% | 41% | 1% | 17% | 6% | 14% | 35% | 38% | 3% | 15% | 7% | 13% |
| ND | 8 | 13,003 | 8% | 19% | 0% | 10% | 7% | 14% | 11% | 28% | 1% | 10% | 7% | 14% |
| NE | 11 | 111,467 | 38% | 47% | 5% | 19% | 8% | 14% | 18% | 31% | 3% | 10% | 7% | 14% |
| NH | 5 | 91,428 | 7% | 19% | 1% | 6% | 5% | 15% | 8% | 22% | 1% | 9% | 5% | 14% |
| NJ | 24 | 2,761,232 | 59% | 35% | 14% | 19% | 7% | 12% | 41% | 23% | 7% | 12% | 6% | 14% |
| NM | 10 | 150,279 | 64% | 43% | 10% | 16% | 7% | 13% | 60% | 42% | 6% | 17% | 7% | 13% |
| NV | 18 | 511,391 | 62% | 43% | 8% | 24% | 8% | 9% | 46% | 34% | 7% | 16% | 7% | 12% |
| NY | 55 | 9,268,757 | 55% | 36% | 12% | 18% | 6% | 12% | 42% | 32% | 8% | 15% | 6% | 14% |
| OH | 27 | 406,397 | 26% | 42% | 1% | 17% | 7% | 15% | 19% | 34% | 1% | 12% | 6% | 14% |
| OK | 24 | 284,975 | 28% | 34% | 2% | 11% | 7% | 13% | 31% | 38% | 2% | 14% | 7% | 14% |
| OR | 8 | 19,719 | 37% | 44% | 7% | 20% | 8% | 13% | 22% | 35% | 3% | 11% | 6% | 14% |
| PA | 50 | 1,776,162 | 43% | 42% | 4% | 16% | 6% | 14% | 21% | 30% | 2% | 12% | 6% | 16% |
| RI | 6 | 483,219 | 43% | 42% | 12% | 23% | 6% | 12% | 24% | 30% | 6% | 15% | 5% | 15% |
| SC | 17 | 119,862 | 42% | 46% | 2% | 19% | 8% | 13% | 36% | 39% | 2% | 16% | 6% | 14% |
| SD | 2 | 1,120 | 1% | 37% | 0% | 12% | 6% | 17% | 15% | 33% | 1% | 10% | 7% | 14% |
| TN | 8 | 36,857 | 10% | 36% | 0% | 16% | 6% | 15% | 24% | 38% | 2% | 16% | 6% | 14% |
| TX | 114 | 1,686,622 | 68% | 50% | 12% | 27% | 8% | 9% | 55% | 38% | 8% | 19% | 8% | 10% |
| UT | 10 | 205,746 | 33% | 43% | 7% | 16% | 10% | 8% | 20% | 32% | 3% | 9% | 9% | 9% |
| Ute | 1 | 0 | | | | | | | 20% | 32% | 3% | 9% | 9% | 9% |
| VA | 26 | 502,813 | 52% | 34% | 3% | 16% | 7% | 11% | 35% | 26% | 3% | 13% | 6% | 12% |
| WA | 11 | 220,487 | 23% | 36% | 2% | 10% | 7% | 12% | 28% | 29% | 4% | 10% | 6% | 12% |
| WI | 19 | 604,008 | 36% | 48% | 5% | 16% | 6% | 9% | 17% | 30% | 2% | 10% | 6% | 14% |
| WV | 17 | 121,300 | 11% | 42% | 1% | 12% | 5% | 13% | 7% | 39% | 0% | 17% | 6% | 16% |
| WY | 12 | 42,668 | 21% | 27% | 1% | 9% | 8% | 11% | 14% | 28% | 1% | 8% | 7% | 13% |
| | | Study Area Aggregated Totals | | | | | | | National Averages | | | | | |
| | 1042 | 36,336,812 | 52% | 39% | 9% | 19% | 7% | 12% | 36% | 34% | 5% | 14% | 7% | 13% |



Study Area Data

| Region | State/ Tribe | Name | ID | Population | Demographic Indicators | | | | | | Environmental Indicators | | | | | | | | | | |
|--------------------------------|-----------------------|--------------------------------|-----------------------|------------------------|------------------------|---------------|----------------------------|------------------------------|----------------|----------------|--------------------------|-------|----------------------|------------------------|---------------------------|---------------------|----------------------|----------------------------|------------------|------------------|-------------------|
| | | | | | Minority | Low Income | Linguistically Isolated | Less than HS Education | Under Age 5 | Over Age 64 | PM 2.5 | Ozone | NATA Diesel PM | NATA Cancer Risk | NATA Respiratory HI | NATA Neuro HI | Traffic Proximity | Lead Paint Indicator | NPL Proximity | RMP Proximity | TSDF Proximity |
| 1 | CT | Capital District Energy Center | 50498 | 169,272 | 71% | 50% | 15% | 25% | 7% | 10% | 9.5 | 43 | | NATA update pending | 210 | 0.68 | 0.04 | 0.09 | 0.01 | 0.63 | |
| | | Bridgeport Station | 568 | 146,802 | 73% | 46% | 15% | 25% | 7% | 10% | 9.7 | 46 | | NATA update pending | 290 | 0.68 | 0.14 | 0.44 | 0.01 | 0.97 | |
| | | Bridgeport Energy Project | 55042 | 143,667 | 74% | 46% | 15% | 25% | 7% | 10% | 9.7 | 46 | | NATA update pending | 290 | 0.68 | 0.13 | 0.45 | 0.01 | 0.98 | |
| | | New Haven Harbor | 6156 | 124,619 | 55% | 44% | 9% | 18% | 6% | 11% | 9.8 | 45 | | NATA update pending | 270 | 0.65 | 0.04 | 0.25 | 0.01 | 0.79 | |
| | | Milford Power Project | 55126 | 62,858 | 18% | 14% | 3% | 8% | 6% | 18% | 9.7 | 46 | | NATA update pending | 170 | 0.55 | 0.31 | 0.28 | 0.01 | 0.89 | |
| | | NRG Norwalk Harbor | 548 | 46,968 | 46% | 24% | 11% | 12% | 6% | 13% | 9.6 | 47 | | NATA update pending | 340 | 0.51 | 0.21 | 0.47 | 0.01 | 0.71 | |
| | | Algonquin Windsor Locks | 10567 | 23,892 | 26% | 19% | 1% | 11% | 5% | 16% | 9.4 | 42 | | NATA update pending | 83 | 0.43 | 0.11 | 0.37 | 0.01 | 1.20 | |
| | | Montville Station | 546 | 20,068 | 23% | 16% | 1% | 10% | 5% | 12% | 8.5 | 45 | | NATA update pending | 87 | 0.35 | 0.44 | 0.27 | 0.01 | 1.30 | |
| | | AES Thames | 10675 | 19,934 | 23% | 16% | 1% | 10% | 5% | 12% | 8.5 | 45 | | NATA update pending | 87 | 0.35 | 0.44 | 0.27 | 0.01 | 1.30 | |
| | | Kleen Energy Systems Project | 56798 | 11,007 | 18% | 17% | 1% | 9% | 4% | 14% | 9.2 | 44 | | NATA update pending | 110 | 0.41 | 0.07 | 0.31 | 0.01 | 0.69 | |
| | | Middletown | 562 | 10,842 | 18% | 16% | 1% | 8% | 4% | 14% | 9.2 | 44 | | NATA update pending | 110 | 0.41 | 0.07 | 0.31 | 0.01 | 0.68 | |
| | | Lake Road Generating Plant | 55149 | 8,742 | 8% | 27% | 1% | 11% | 6% | 11% | 8.4 | 43 | | NATA update pending | 30 | 0.42 | 0.09 | 0.05 | 0.02 | 0.50 | |
| | | MA | | Kendall Square Station | 1595 | 447,959 | 39% | 36% | 11% | 13% | 5% | 9% | 10.1 | 38 | | NATA update pending | 570 | 0.67 | 0.05 | 0.38 | 0.05 |
| Mystic Generating Station | 1588 | | | 393,967 | 41% | 33% | 13% | 16% | 6% | 11% | 10.0 | 39 | | NATA update pending | 410 | 0.72 | 0.06 | 0.51 | 0.04 | 1.20 | |
| Lowell Cogeneration Company LP | 10802 | | | 131,746 | 41% | 32% | 10% | 19% | 7% | 11% | 9.2 | 40 | | NATA update pending | 130 | 0.59 | 0.38 | 0.06 | 0.02 | 0.34 | |
| LEnergia Energy Center | 54586 | | | 128,404 | 41% | 32% | 10% | 19% | 7% | 11% | 9.2 | 40 | | NATA update pending | 140 | 0.60 | 0.39 | 0.06 | 0.02 | 0.35 | |
| NAEA Energy Massachusetts LLC | 1642 | | | 126,300 | 58% | 54% | 13% | 24% | 7% | 11% | 9.6 | 42 | | NATA update pending | 160 | 0.74 | 0.04 | 0.74 | 0.02 | 0.48 | |
| Salem Harbor | 1626 | | | 102,897 | 17% | 24% | 5% | 9% | 6% | 14% | 9.3 | 41 | | NATA update pending | 140 | 0.68 | 0.20 | 0.09 | 0.02 | 0.47 | |
| Potter Station 2 | 1660 | | | 102,518 | 21% | 22% | 5% | 9% | 5% | 16% | 9.5 | 40 | | NATA update pending | 130 | 0.60 | 0.09 | 0.30 | 0.31 | 0.31 | |
| Fore River Generating Station | 55317 | | | 99,462 | 22% | 22% | 5% | 10% | 5% | 16% | 9.5 | 40 | | NATA update pending | 120 | 0.60 | 0.08 | 0.30 | 0.31 | 0.31 | |
| | | Brayton Point | 1619 | 74,995 | 15% | 45% | 9% | 30% | 6% | 16% | 8.5 | 44 | | NATA update pending | 79 | 0.76 | 0.07 | 0.60 | 0.03 | 0.69 | |



| Region | State/ Tribe | Name | ID | Population | Demographic Indicators | | | | | | Environmental Indicators | | | | | | | | | | |
|--------|-----------------|---|-----------------------|------------|------------------------|---------------|----------------------------|------------------------------|----------------|----------------|--------------------------|-------|----------------------|------------------------|---------------------------|---------------------|----------------------|----------------------------|------------------|------------------|-------------------|
| | | | | | Minority | Low Income | Linguistically Isolated | Less than HS Education | Under Age 5 | Over Age 64 | PM 2.5 | Ozone | NATA Diesel PM | NATA Cancer Risk | NATA Respiratory HI | NATA Neuro HI | Traffic Proximity | Lead Paint Indicator | NPL Proximity | RMP Proximity | TSDF Proximity |
| 1 | MA | Masspower | 10726 | 69,322 | 42% | 39% | 8% | 19% | 6% | 14% | 9.6 | 42 | | NATA update pending | | 81 | 0.58 | 0.05 | 1.00 | 0.02 | 0.13 |
| | | Pittsfield Generating LP | 50002 | 41,538 | 15% | 37% | 1% | 10% | 6% | 17% | 7.9 | 43 | | NATA update pending | | 81 | 0.69 | 0.42 | 0.08 | 0.01 | 0.44 |
| | | Milford Power LP | 54805 | 38,998 | 15% | 21% | 6% | 9% | 7% | 12% | 9.2 | 41 | | NATA update pending | | 72 | 0.42 | 0.06 | 0.24 | 0.04 | 0.26 |
| | | Cleary Flood | 1682 | 32,191 | 16% | 34% | 5% | 22% | 6% | 13% | 8.9 | 42 | | NATA update pending | | 36 | 0.48 | 0.06 | 0.15 | 0.03 | 0.52 |
| | | ANP Bellingham Energy Project | 55211 | 26,217 | 10% | 10% | 2% | 4% | 7% | 10% | 9.2 | 41 | | NATA update pending | | 43 | 0.21 | 0.06 | 0.27 | 0.03 | 0.21 |
| | | Berkshire Power | 55041 | 25,422 | 8% | 17% | 1% | 8% | 4% | 18% | 9.5 | 42 | | NATA update pending | | 39 | 0.39 | 0.04 | 0.23 | 0.02 | 0.22 |
| | | Stony Brook | 6081 | 24,570 | 21% | 28% | 4% | 17% | 4% | 15% | 9.5 | 41 | | NATA update pending | | 65 | 0.47 | 0.05 | 0.64 | 0.02 | 0.14 |
| | | ANP Blackstone Energy Project | 55212 | 21,606 | 7% | 17% | 1% | 9% | 5% | 11% | 9.1 | 42 | | NATA update pending | | 36 | 0.35 | 0.11 | 0.16 | 0.03 | 0.22 |
| | | Dartmouth Power Associates LP | 52026 | 18,092 | 12% | 23% | 5% | 22% | 4% | 15% | 8.2 | 44 | | NATA update pending | | 79 | 0.28 | 0.46 | 0.20 | 0.02 | 0.17 |
| | | Bellingham Cogeneration Facility | 10307 | 17,634 | 8% | 13% | 2% | 6% | 7% | 12% | 9.2 | 41 | | NATA update pending | | 43 | 0.25 | 0.06 | 0.23 | 0.03 | 0.24 |
| | | Mount Tom | 1606 | 16,693 | 15% | 28% | 1% | 7% | 3% | 13% | 9.1 | 40 | | NATA update pending | | 76 | 0.59 | 0.03 | 0.41 | 0.02 | 0.62 |
| | | Millennium Power | 55079 | 15,789 | 33% | 33% | 9% | 18% | 8% | 13% | 8.5 | 42 | | NATA update pending | | 57 | 0.60 | 0.04 | 0.06 | 0.05 | 0.29 |
| | | Dighton Power Plant | 55026 | 10,598 | 5% | 15% | 0% | 13% | 4% | 13% | 8.8 | 43 | | NATA update pending | | 10 | 0.31 | 0.05 | 0.17 | 0.03 | 0.51 |
| | | Canal | 1599 | 9,347 | 3% | 21% | 0% | 3% | 5% | 21% | 7.8 | 42 | | NATA update pending | | 57 | 0.27 | 0.06 | 0.03 | 0.01 | 0.34 |
| | ME | Westbrook Energy Center Power Plant | 55294 | 17,109 | 10% | 36% | 2% | 10% | 7% | 14% | 8.6 | 35 | | NATA update pending | | 74 | 0.51 | 0.04 | 0.31 | 0.01 | 0.75 |
| | | Maine Independence Station | 55068 | 14,620 | 5% | 31% | 0% | 7% | 6% | 16% | 7.2 | 33 | | NATA update pending | | 61 | 0.45 | 0.02 | 0.26 | 0.00 | 0.31 |
| | | Rumford Power Associates | 55100 | 6,829 | 5% | 46% | 1% | 15% | 7% | 18% | 6.9 | 34 | | NATA update pending | | 91 | 0.67 | 0.02 | 0.55 | 0.00 | 0.74 |
| | | William F Wyman | 1507 | 4,298 | 5% | 7% | 0% | 3% | 2% | 20% | 8.5 | 36 | | NATA update pending | | 24 | 0.34 | 0.04 | 0.07 | 0.01 | 0.41 |
| | NH | Schiller | 2367 | 24,460 | 7% | 22% | 1% | 6% | 5% | 17% | 8.5 | 39 | | NATA update pending | | 120 | 0.61 | 0.37 | 0.37 | 0.03 | 1.20 |
| | | Newington | 8002 | 24,292 | 7% | 22% | 1% | 6% | 5% | 17% | 8.5 | 39 | | NATA update pending | | 120 | 0.61 | 0.37 | 0.37 | 0.03 | 1.20 |
| | | Granite Ridge | 55170 | 17,754 | 7% | 10% | 1% | 5% | 4% | 9% | 8.9 | 40 | | NATA update pending | | 52 | 0.10 | 0.21 | 0.43 | 0.02 | 0.19 |
| | | EP Newington Energy LLC | 55661 | 13,322 | 6% | 18% | 0% | 6% | 4% | 15% | 8.6 | 39 | | NATA update pending | | 150 | 0.53 | 0.28 | 0.50 | 0.03 | 1.50 |



| Region | State/ Tribe | Name | ID | Population | Demographic Indicators | | | | | | Environmental Indicators | | | | | | | | | | |
|--------|-----------------|--|-----------------------|------------|------------------------|---------------|----------------------------|------------------------------|----------------|----------------|--------------------------|-------|----------------------|------------------------|---------------------------|---------------------|----------------------|----------------------------|------------------|------------------|-------------------|
| | | | | | Minority | Low Income | Linguistically Isolated | Less than HS Education | Under Age 5 | Over Age 64 | PM 2.5 | Ozone | NATA Diesel PM | NATA Cancer Risk | NATA Respiratory HI | NATA Neuro HI | Traffic Proximity | Lead Paint Indicator | NPL Proximity | RMP Proximity | TSDF Proximity |
| 1 | NH | Merrimack | 2364 | 11,600 | 7% | 19% | 1% | 9% | 6% | 12% | 8.5 | 38 | | NATA update pending | 49 | 0.38 | 0.03 | 0.46 | 0.01 | 0.39 | |
| | RI | Manchester Street | 3236 | 211,615 | 56% | 49% | 15% | 26% | 6% | 10% | 8.9 | 43 | | NATA update pending | 290 | 0.74 | 0.11 | 0.56 | 0.30 | 0.50 | |
| | | Pawtucket Power Associates | 54056 | 191,453 | 42% | 43% | 12% | 22% | 6% | 12% | 9.1 | 43 | | NATA update pending | 260 | 0.71 | 0.13 | 0.47 | 0.15 | 0.35 | |
| | | Entergy Rhode Island State Energy LP | 55107 | 35,031 | 17% | 24% | 3% | 14% | 5% | 19% | 8.8 | 43 | | NATA update pending | 78 | 0.33 | 0.21 | 0.20 | 0.10 | 0.14 | |
| | | Tiverton Power Plant | 55048 | 31,678 | 10% | 31% | 6% | 22% | 5% | 18% | 8.3 | 44 | | NATA update pending | 41 | 0.53 | 0.07 | 0.36 | 0.03 | 0.45 | |
| | | Ocean State Power II | 54324 | 6,721 | 2% | 13% | 0% | 9% | 4% | 9% | 8.8 | 42 | | NATA update pending | 10 | 0.34 | 0.15 | 0.21 | 0.02 | 0.30 | |
| | | Ocean State | 51030 | 6,721 | 2% | 13% | 0% | 9% | 4% | 9% | 8.8 | 42 | | NATA update pending | 10 | 0.34 | 0.15 | 0.21 | 0.02 | 0.30 | |
| 2 | NJ | PSEG Hudson Generating Station | 2403 | 322,480 | 70% | 34% | 16% | 17% | 7% | 9% | 11.6 | 44 | | NATA update pending | 260 | 0.60 | 0.33 | 0.44 | 0.23 | 0.44 | |
| | | Elmwood Energy Holdings LLC | 50852 | 313,889 | 67% | 43% | 19% | 22% | 8% | 11% | 10.5 | 45 | | NATA update pending | 230 | 0.70 | 0.62 | 0.17 | 0.04 | 0.13 | |
| | | Camden Plant Holding LLC | 10751 | 227,878 | 50% | 42% | 9% | 22% | 7% | 12% | 11.3 | 47 | | NATA update pending | 230 | 0.76 | 0.48 | 0.93 | 0.11 | 0.65 | |
| | | Bergen Generating Station | 2398 | 204,617 | 62% | 26% | 18% | 15% | 6% | 15% | 11.4 | 44 | | NATA update pending | 240 | 0.50 | 0.34 | 0.20 | 0.06 | 0.59 | |
| | | Newark Bay Cogeneration Partnership LP | 50385 | 200,341 | 74% | 42% | 19% | 27% | 6% | 10% | 11.3 | 44 | | NATA update pending | 190 | 0.58 | 0.63 | 1.20 | 0.41 | 0.35 | |
| | | Bayonne Plant Holding LLC | 50497 | 189,160 | 55% | 35% | 8% | 16% | 7% | 11% | 11.2 | 45 | | NATA update pending | 150 | 0.64 | 0.12 | 0.97 | 0.12 | 0.72 | |
| | | Newark Energy Center | 58079 | 186,119 | 70% | 40% | 18% | 26% | 6% | 10% | 11.4 | 44 | | NATA update pending | 170 | 0.61 | 0.48 | 1.40 | 0.38 | 0.40 | |
| | | Linden Cogen Plant | 50006 | 174,186 | 77% | 40% | 23% | 23% | 7% | 10% | 11.0 | 46 | | NATA update pending | 280 | 0.53 | 0.32 | 0.73 | 2.50 | 0.60 | |
| | | PSEG Linden Generating Station | 2406 | 155,758 | 71% | 38% | 20% | 22% | 7% | 10% | 11.0 | 46 | | NATA update pending | 320 | 0.46 | 0.33 | 0.80 | 2.60 | 0.72 | |
| | | PSEG Sewaren Generating Station | 2411 | 127,653 | 49% | 22% | 8% | 14% | 7% | 11% | 10.4 | 48 | | NATA update pending | 250 | 0.36 | 0.14 | 0.35 | 0.12 | 0.81 | |
| | | Woodbridge Energy Center | 57839 | 109,549 | 65% | 32% | 15% | 20% | 8% | 12% | 10.2 | 48 | | NATA update pending | 340 | 0.55 | 0.24 | 0.15 | 0.07 | 0.34 | |
| | | PSEG Mercer Generating Station | 2408 | 86,571 | 56% | 35% | 10% | 24% | 7% | 11% | 10.3 | 48 | | NATA update pending | 180 | 0.68 | 0.08 | 0.49 | 0.02 | 0.74 | |
| | | Sayreville Cogeneration Facility | 10308 | 81,037 | 39% | 18% | 8% | 11% | 6% | 12% | 9.9 | 49 | | NATA update pending | 100 | 0.44 | 0.61 | 0.49 | 0.04 | 0.09 | |
| | | NAEA Lakewood LLC | 54640 | 74,277 | 25% | 37% | 4% | 16% | 10% | 23% | 8.9 | 50 | | NATA update pending | 79 | 0.15 | 0.17 | 0.37 | 0.01 | 0.10 | |
| | | Red Oak Power LLC | 55239 | 69,438 | 40% | 18% | 8% | 11% | 6% | 12% | 9.9 | 49 | | NATA update pending | 100 | 0.43 | 0.62 | 0.55 | 0.04 | 0.09 | |



| Region | State/ Tribe | Name | ID | Population | Demographic Indicators | | | | | | Environmental Indicators | | | | | | | | | | |
|--------|-----------------|-------------------------------------|-----------------------|------------|------------------------|---------------|----------------------------|------------------------------|----------------|----------------|--------------------------|-------|----------------------|------------------------|---------------------------|---------------------|----------------------|----------------------------|------------------|------------------|-------------------|
| | | | | | Minority | Low Income | Linguistically Isolated | Less than HS Education | Under Age 5 | Over Age 64 | PM 2.5 | Ozone | NATA Diesel PM | NATA Cancer Risk | NATA Respiratory HI | NATA Neuro HI | Traffic Proximity | Lead Paint Indicator | NPL Proximity | RMP Proximity | TSDF Proximity |
| 2 | NJ | Parlin Power Plant | 50799 | 68,550 | 41% | 19% | 8% | 11% | 6% | 12% | 9.9 | 49 | | NATA update pending | 150 | 0.42 | 0.86 | 0.57 | 0.04 | 0.13 | |
| | | Eagle Point Power Generation | 50561 | 67,196 | 22% | 32% | 5% | 17% | 6% | 16% | 11.1 | 48 | | NATA update pending | 180 | 0.65 | 0.37 | 0.81 | 0.06 | 0.63 | |
| | | West Deptford Energy Station | 56963 | 24,953 | 25% | 23% | 1% | 10% | 6% | 15% | 10.8 | 49 | | NATA update pending | 84 | 0.40 | 0.35 | 1.00 | 0.05 | 0.89 | |
| | | Deepwater | 2384 | 21,151 | 36% | 28% | 1% | 18% | 6% | 15% | 10.1 | 49 | | NATA update pending | 100 | 0.63 | 0.21 | 0.87 | 0.29 | 0.85 | |
| | | B L England | 2378 | 14,742 | 16% | 23% | 2% | 7% | 5% | 21% | 8.7 | 50 | | NATA update pending | 110 | 0.28 | 0.05 | 0.02 | 0.01 | 0.16 | |
| | | Logan Generating Company LP | 10043 | 14,483 | 33% | 39% | 1% | 15% | 7% | 10% | 10.5 | 49 | | NATA update pending | 200 | 0.69 | 0.67 | 2.40 | 0.13 | 1.40 | |
| | | Chambers Cogeneration LP | 10566 | 14,391 | 34% | 35% | 2% | 19% | 7% | 15% | 10.2 | 49 | | NATA update pending | 39 | 0.59 | 0.13 | 0.57 | 0.35 | 1.80 | |
| | | Pedricktown Cogeneration Company LP | 10099 | 7,458 | 34% | 30% | 2% | 13% | 6% | 11% | 10.4 | 49 | | NATA update pending | 120 | 0.45 | 0.24 | 0.65 | 0.21 | 0.40 | |
| | | Gilbert | 2393 | 5,355 | 7% | 16% | 1% | 6% | 5% | 19% | 10.2 | 46 | | NATA update pending | 13 | 0.45 | 0.29 | 0.06 | 0.04 | 0.23 | |
| | NY | Ravenswood | 2500 | 1,187,354 | 43% | 28% | 10% | 11% | 5% | 14% | 11.7 | 43 | | NATA update pending | 370 | 0.62 | 0.20 | 0.10 | 0.06 | 1.70 | |
| | | Brooklyn Navy Yard Cogeneration | 54914 | 1,109,206 | 56% | 38% | 11% | 18% | 6% | 10% | 11.6 | 44 | | NATA update pending | 350 | 0.71 | 0.34 | 0.15 | 0.06 | 0.93 | |
| | | East River | 2493 | 1,050,439 | 44% | 32% | 10% | 13% | 5% | 12% | 11.7 | 44 | | NATA update pending | 450 | 0.61 | 0.24 | 0.12 | 0.07 | 1.50 | |
| | | Astoria Generating Station | 8906 | 1,023,394 | 68% | 43% | 15% | 21% | 6% | 12% | 11.7 | 43 | | NATA update pending | 260 | 0.61 | 0.16 | 0.08 | 0.05 | 1.20 | |
| | | 500MW CC | 56196 | 959,226 | 72% | 45% | 16% | 23% | 6% | 12% | 11.6 | 43 | | NATA update pending | 270 | 0.61 | 0.15 | 0.08 | 0.05 | 1.20 | |
| | | Astoria Energy II | 57664 | 871,686 | 75% | 46% | 22% | 26% | 6% | 11% | 11.6 | 44 | | NATA update pending | 290 | 0.63 | 0.14 | 0.09 | 0.04 | 1.10 | |
| | | Astoria Energy | 55375 | 868,099 | 76% | 46% | 22% | 27% | 6% | 11% | 11.6 | 44 | | NATA update pending | 280 | 0.63 | 0.14 | 0.09 | 0.04 | 1.00 | |
| | | Nassau Energy Corp | 52056 | 200,875 | 58% | 25% | 10% | 18% | 6% | 13% | 9.5 | 49 | | NATA update pending | 220 | 0.71 | 0.44 | 0.03 | 0.02 | 0.09 | |
| | | Kennedy International Airport Cogen | 54114 | 183,283 | 87% | 28% | 4% | 17% | 7% | 12% | 10.1 | 48 | | NATA update pending | 310 | 0.60 | 0.16 | 0.06 | 0.03 | 0.69 | |
| | | Bethpage Power Plant | 50292 | 168,224 | 23% | 11% | 3% | 8% | 5% | 16% | 9.3 | 49 | | NATA update pending | 160 | 0.82 | 0.52 | 0.03 | 0.02 | 0.08 | |
| | | Far Rockaway | 2513 | 116,933 | 64% | 37% | 11% | 21% | 8% | 13% | 9.6 | 49 | | NATA update pending | 34 | 0.51 | 0.16 | 0.05 | 0.02 | 1.50 | |
| | | E F Barrett | 2511 | 116,469 | 21% | 14% | 3% | 7% | 5% | 16% | 9.2 | 51 | | NATA update pending | 37 | 0.67 | 0.15 | 0.03 | 0.02 | 0.74 | |
| | | Pinelawn Power LLC | 56188 | 108,472 | 46% | 19% | 6% | 14% | 6% | 12% | 9.0 | 50 | | NATA update pending | 200 | 0.48 | 0.43 | 0.04 | 0.01 | 0.12 | |
| | | Arthur Kill Generating Station | 2490 | 94,117 | 38% | 21% | 7% | 12% | 6% | 12% | 10.7 | 47 | | NATA update pending | 210 | 0.21 | 0.18 | 0.40 | 0.19 | 0.68 | |



| Region | State/ Tribe | Name | ID | Population | Demographic Indicators | | | | | | Environmental Indicators | | | | | | | | | | |
|--------|-----------------|---|-----------------------|------------|------------------------|---------------|----------------------------|------------------------------|----------------|----------------|--------------------------|-------|----------------------|------------------------|---------------------------|---------------------|----------------------|----------------------------|------------------|------------------|-------------------|
| | | | | | Minority | Low Income | Linguistically Isolated | Less than HS Education | Under Age 5 | Over Age 64 | PM 2.5 | Ozone | NATA Diesel PM | NATA Cancer Risk | NATA Respiratory HI | NATA Neuro HI | Traffic Proximity | Lead Paint Indicator | NPL Proximity | RMP Proximity | TSDF Proximity |
| 2 | NY | Richard M Flynn | 7314 | 89,109 | 20% | 14% | 3% | 10% | 5% | 11% | 8.7 | 47 | | NATA update pending | | 110 | 0.23 | 0.22 | 0.07 | 0.01 | 0.08 |
| | | Rensselaer Cogen | 54034 | 79,228 | 45% | 43% | 2% | 13% | 6% | 10% | 8.9 | 40 | | NATA update pending | | 140 | 0.70 | 0.14 | 0.59 | 0.01 | 0.47 |
| | | Empire Generating Co LLC | 56259 | 76,917 | 45% | 43% | 2% | 13% | 6% | 10% | 8.9 | 40 | | NATA update pending | | 140 | 0.70 | 0.14 | 0.60 | 0.01 | 0.48 |
| | | Glenwood | 2514 | 76,044 | 28% | 18% | 7% | 10% | 6% | 16% | 10.1 | 46 | | NATA update pending | | 140 | 0.67 | 0.79 | 0.05 | 0.02 | 0.68 |
| | | Carr Street Generating Station | 50978 | 75,249 | 28% | 38% | 3% | 11% | 5% | 14% | 8.9 | 39 | | NATA update pending | | 81 | 0.65 | 0.09 | 0.29 | 0.15 | 0.15 |
| | | Indeck Yerkes Energy Center | 50451 | 69,826 | 24% | 41% | 3% | 14% | 6% | 14% | 9.9 | 45 | | NATA update pending | | 110 | 0.80 | 0.05 | 0.86 | 0.01 | 0.78 |
| | | Syracuse Energy | 50651 | 67,844 | 24% | 43% | 4% | 18% | 7% | 15% | 8.9 | 39 | | NATA update pending | | 81 | 0.69 | 0.22 | 0.59 | 0.18 | 0.36 |
| | | GMMM Westover | 2526 | 62,903 | 22% | 40% | 2% | 10% | 5% | 16% | 8.6 | 41 | | NATA update pending | | 41 | 0.61 | 0.25 | 0.14 | 0.01 | 0.79 |
| | | Fortistar North Tonawanda | 54131 | 59,738 | 7% | 25% | 1% | 9% | 6% | 16% | 9.9 | 44 | | NATA update pending | | 42 | 0.54 | 0.06 | 0.39 | 0.01 | 0.67 |
| | | CH Resources Syracuse | 10621 | 58,803 | 18% | 38% | 3% | 15% | 6% | 16% | 8.9 | 39 | | NATA update pending | | 81 | 0.67 | 0.24 | 0.66 | 0.16 | 0.37 |
| | | C R Huntley Generating Station | 2549 | 48,463 | 26% | 46% | 4% | 16% | 7% | 13% | 9.9 | 45 | | NATA update pending | | 98 | 0.80 | 0.05 | 1.10 | 0.01 | 1.00 |
| | | Bowline Point | 2625 | 46,729 | 47% | 22% | 8% | 16% | 6% | 13% | 9.1 | 44 | | NATA update pending | | 67 | 0.34 | 0.05 | 0.38 | 0.02 | 0.93 |
| | | Caithness Long Island Energy Center | 56234 | 40,151 | 41% | 24% | 4% | 12% | 8% | 9% | 8.5 | 47 | | NATA update pending | | 58 | 0.14 | 0.10 | 0.04 | 0.01 | 0.09 |
| | | Port Jefferson | 2517 | 37,075 | 19% | 15% | 3% | 5% | 6% | 14% | 8.9 | 47 | | NATA update pending | | 52 | 0.26 | 0.41 | 0.04 | 0.01 | 0.45 |
| | | Northport | 2516 | 26,698 | 8% | 9% | 1% | 3% | 5% | 16% | 9.2 | 48 | | NATA update pending | | 10 | 0.53 | 0.06 | 0.04 | 0.01 | 0.29 |
| | | Indeck Oswego Energy Center | 50450 | 25,111 | 10% | 42% | 0% | 13% | 4% | 13% | 8.3 | 40 | | NATA update pending | | 62 | 0.63 | 0.25 | 1.20 | 0.02 | 1.30 |
| | | Saranac Facility | 54574 | 24,178 | 10% | 41% | 1% | 14% | 4% | 14% | 8.0 | 36 | | NATA update pending | | 25 | 0.47 | 0.17 | 0.37 | 0.00 | 0.45 |
| | | Oswego Harbor Power | 2594 | 24,136 | 10% | 42% | 0% | 12% | 4% | 13% | 8.3 | 40 | | NATA update pending | | 64 | 0.66 | 0.25 | 1.30 | 0.02 | 1.30 |
| | | Indeck Olean Energy Center | 54076 | 20,795 | 9% | 39% | 1% | 9% | 6% | 15% | 8.1 | 44 | | NATA update pending | | 60 | 0.72 | 0.26 | 0.51 | 0.01 | 0.40 |
| | | Batavia Power Plant | 54593 | 19,385 | 12% | 36% | 1% | 9% | 7% | 17% | 8.6 | 43 | | NATA update pending | | 53 | 0.64 | 0.05 | 0.21 | 0.02 | 0.75 |
| | | Dunkirk Generating Plant | 2554 | 18,341 | 26% | 47% | 6% | 17% | 6% | 14% | 8.6 | 47 | | NATA update pending | | 35 | 0.75 | 0.02 | 2.00 | 0.00 | 0.73 |
| | | Bethlehem Energy Center | 2539 | 16,913 | 15% | 15% | 1% | 5% | 5% | 13% | 8.7 | 40 | | NATA update pending | | 79 | 0.34 | 0.07 | 0.22 | 0.01 | 0.50 |



| Region | State/ Tribe | Name | ID | Population | Demographic Indicators | | | | | | Environmental Indicators | | | | | | | | | | |
|--------|-----------------|---|-----------------------|------------|------------------------|---------------|----------------------------|------------------------------|----------------|----------------|--------------------------|-------|----------------------|------------------------|---------------------------|---------------------|----------------------|----------------------------|------------------|------------------|-------------------|
| | | | | | Minority | Low Income | Linguistically Isolated | Less than HS Education | Under Age 5 | Over Age 64 | PM 2.5 | Ozone | NATA Diesel PM | NATA Cancer Risk | NATA Respiratory HI | NATA Neuro HI | Traffic Proximity | Lead Paint Indicator | NPL Proximity | RMP Proximity | TSDF Proximity |
| 2 | NY | Roseton Generating Facility | 8006 | 16,505 | 29% | 14% | 2% | 8% | 7% | 13% | 9.2 | 42 | | NATA update pending | | 20 | 0.31 | 0.10 | 0.10 | 0.02 | 0.44 |
| | | Danskammer Generating Station | 2480 | 16,425 | 28% | 15% | 2% | 9% | 7% | 14% | 9.2 | 42 | | NATA update pending | | 18 | 0.33 | 0.10 | 0.10 | 0.02 | 0.45 |
| | | Black River Generation | 10464 | 16,080 | 33% | 46% | 3% | 8% | 13% | 3% | 7.9 | 37 | | NATA update pending | | 3 | 0.18 | 0.07 | 0.09 | 0.01 | 0.09 |
| | | Lockport Energy Associates LP | 54041 | 15,616 | 18% | 43% | 0% | 15% | 6% | 12% | 9.4 | 44 | | NATA update pending | | 33 | 0.64 | 0.38 | 1.40 | 0.01 | 0.44 |
| | | Massena Energy Facility | 54592 | 12,766 | 6% | 39% | 1% | 11% | 7% | 17% | 8.9 | 31 | | NATA update pending | | 30 | 0.65 | 0.06 | 0.65 | 0.00 | 0.81 |
| | | Sterling Power Plant | 50744 | 12,734 | 6% | 27% | 0% | 8% | 6% | 16% | 8.4 | 38 | | NATA update pending | | 9 | 0.65 | 0.03 | 0.43 | 0.02 | 0.95 |
| | | Selkirk Cogen | 10725 | 11,599 | 11% | 12% | 1% | 3% | 6% | 12% | 8.5 | 40 | | NATA update pending | | 11 | 0.24 | 0.07 | 0.18 | 0.01 | 0.42 |
| | | Carthage Energy LLC | 10620 | 7,544 | 9% | 42% | 0% | 16% | 9% | 13% | 7.6 | 37 | | NATA update pending | | 2 | 0.65 | 0.18 | 0.55 | 0.01 | 0.45 |
| | | Ogdensburg Power | 10803 | 7,524 | 18% | 42% | 1% | 16% | 4% | 12% | 8.7 | 33 | | NATA update pending | | 8 | 0.49 | 0.10 | 0.24 | 0.00 | 0.59 |
| | | Castleton Energy Center | 10190 | 6,530 | 4% | 18% | 1% | 9% | 5% | 18% | 8.6 | 40 | | NATA update pending | | 57 | 0.51 | 0.05 | 0.68 | 0.01 | 0.14 |
| | | Indeck Corinth Energy Center | 50458 | 5,728 | 5% | 30% | 0% | 12% | 6% | 14% | 8.0 | 37 | | NATA update pending | | 11 | 0.55 | 0.05 | 0.05 | 0.00 | 0.50 |
| | | Athens Generating Plant | 55405 | 5,242 | 18% | 27% | 1% | 14% | 4% | 16% | 8.1 | 41 | | NATA update pending | | 17 | 0.48 | 0.10 | 0.03 | 0.01 | 0.43 |
| | | Sithe Independence Station | 54547 | 3,331 | 5% | 38% | 0% | 16% | 5% | 12% | 8.3 | 40 | | NATA update pending | | 9 | 0.19 | 0.25 | 0.25 | 0.02 | 0.43 |
| | | Indeck Silver Springs Energy Center | 50449 | 3,168 | 2% | 32% | 0% | 8% | 5% | 16% | 8.2 | 44 | | NATA update pending | | 11 | 0.62 | 0.02 | 0.05 | 0.01 | 0.06 |
| | | CH Resources Beaver Falls | 10617 | 2,461 | 4% | 21% | 0% | 7% | 7% | 14% | 7.3 | 36 | | NATA update pending | | 2 | 0.52 | 0.03 | 0.41 | 0.01 | 0.40 |
| | | GMMGreenidge LLC | 2527 | 1,158 | 8% | 44% | 3% | 19% | 6% | 15% | 8.2 | 42 | | NATA update pending | | 5 | 0.45 | 0.06 | 0.03 | 0.01 | 0.47 |
| | | Somerset Operating Co LLC | 6082 | 1,141 | 6% | 32% | 0% | 10% | 4% | 10% | 8.8 | 45 | | NATA update pending | | 2 | 0.60 | 0.04 | 0.22 | 0.01 | 0.12 |
| | | Cayuga Operating Company | 2535 | 988 | 5% | 16% | 0% | 8% | 5% | 18% | 8.4 | 42 | | NATA update pending | | 2 | 0.38 | 0.03 | 0.17 | 0.01 | 0.17 |
| | | Allegheny Cogen | 7784 | 804 | 1% | 46% | 1% | 9% | 8% | 15% | 8.0 | 44 | | NATA update pending | | 7 | 0.51 | 0.02 | 0.09 | 0.01 | 0.03 |
| 3 | DC | Benning | 603 | 216,582 | 82% | 37% | 1% | 16% | 6% | 12% | 10.3 | 51 | | NATA update pending | | 210 | 0.67 | 0.29 | 0.27 | 0.02 | 0.37 |
| | DE | Hay Road | 7153 | 69,284 | 64% | 45% | 2% | 17% | 7% | 13% | 10.3 | 49 | | NATA update pending | | 240 | 0.64 | 0.20 | 0.53 | 0.54 | 0.66 |
| | | Edge Moor | 593 | 60,844 | 68% | 46% | 2% | 18% | 7% | 12% | 10.3 | 49 | | NATA update pending | | 200 | 0.63 | 0.21 | 0.59 | 0.45 | 0.77 |



| Region | State/ Tribe | Name | ID | Population | Demographic Indicators | | | | | | Environmental Indicators | | | | | | | | | | |
|--------|-----------------|--|-----------------------|------------|------------------------|---------------|----------------------------|------------------------------|----------------|----------------|--------------------------|-------|----------------------|------------------------|---------------------------|---------------------|----------------------|----------------------------|------------------|------------------|-------------------|
| | | | | | Minority | Low Income | Linguistically Isolated | Less than HS Education | Under Age 5 | Over Age 64 | PM 2.5 | Ozone | NATA Diesel PM | NATA Cancer Risk | NATA Respiratory HI | NATA Neuro HI | Traffic Proximity | Lead Paint Indicator | NPL Proximity | RMP Proximity | TSDF Proximity |
| 3 | DE | McKee Run | 599 | 40,910 | 53% | 38% | 2% | 15% | 7% | 14% | 9.1 | 51 | | NATA update pending | 41 | 0.18 | 0.42 | 0.05 | 0.01 | 0.04 | |
| | | Garrison Energy Center LLC | 57349 | 22,765 | 56% | 44% | 2% | 16% | 6% | 15% | 9.0 | 51 | | NATA update pending | 46 | 0.24 | 0.46 | 0.05 | 0.01 | 0.04 | |
| | | Indian River Generating Station | 594 | 8,909 | 37% | 41% | 2% | 16% | 7% | 18% | 8.9 | 50 | | NATA update pending | 20 | 0.20 | 0.48 | 0.31 | 0.01 | 0.32 | |
| | MD | Gould Street | 1553 | 192,932 | 61% | 50% | 3% | 24% | 7% | 9% | 10.7 | 50 | | NATA update pending | 360 | 0.70 | 0.16 | 1.20 | 0.01 | 0.38 | |
| | | Riverside | 1559 | 44,108 | 21% | 33% | 2% | 20% | 7% | 16% | 10.5 | 52 | | NATA update pending | 57 | 0.79 | 0.24 | 0.25 | 0.01 | 0.98 | |
| | | Brandon Shores | 602 | 28,990 | 14% | 16% | 1% | 15% | 6% | 11% | 10.2 | 53 | | NATA update pending | 32 | 0.27 | 0.14 | 0.48 | 0.01 | 0.49 | |
| | | Herbert A Wagner | 1554 | 27,083 | 12% | 14% | 1% | 14% | 5% | 10% | 10.1 | 53 | | NATA update pending | 32 | 0.27 | 0.12 | 0.50 | 0.01 | 0.51 | |
| | | Panda Brandywine LP | 54832 | 16,756 | 63% | 17% | 1% | 9% | 7% | 7% | 9.0 | 51 | | NATA update pending | 79 | 0.10 | 0.17 | 0.03 | 0.01 | 0.06 | |
| | | C P Crane | 1552 | 13,301 | 11% | 20% | 0% | 11% | 5% | 15% | 10.1 | 54 | | NATA update pending | 35 | 0.21 | 0.10 | 0.05 | 0.01 | 0.26 | |
| | | FirstEnergy R Paul Smith Power Station | 1570 | 11,707 | 6% | 23% | 0% | 16% | 5% | 19% | 10.4 | 48 | | NATA update pending | 120 | 0.28 | 0.07 | 1.50 | 0.01 | 1.10 | |
| | | AES Warrior Run Cogeneration Facility | 10678 | 10,165 | 19% | 35% | 0% | 13% | 4% | 17% | 9.5 | 47 | | NATA update pending | 26 | 0.54 | 0.22 | 0.62 | 0.01 | 0.46 | |
| | | Chalk Point LLC | 1571 | 2,916 | 34% | 15% | 0% | 15% | 3% | 16% | 8.6 | 51 | | NATA update pending | 23 | 0.15 | 0.04 | 0.02 | 0.01 | 0.18 | |
| | | Dickerson | 1572 | 1,781 | 15% | 8% | 4% | 4% | 6% | 10% | 9.9 | 50 | | NATA update pending | 8 | 0.26 | 0.05 | 0.05 | 0.02 | 0.17 | |
| | | Morgantown Generating Plant | 1573 | 1,542 | 30% | 13% | 0% | 16% | 6% | 14% | 8.3 | 51 | | NATA update pending | 44 | 0.28 | 0.10 | 0.02 | 0.02 | 0.32 | |
| | | Vienna Operations | 1564 | 635 | 23% | 28% | 0% | 16% | 5% | 22% | 8.9 | 51 | | NATA update pending | 20 | 0.42 | 0.02 | 0.06 | 0.01 | 0.45 | |
| | PA | Schuylkill Generating Station | 3169 | 447,057 | 61% | 49% | 5% | 18% | 6% | 12% | 11.3 | 47 | | NATA update pending | 210 | 0.77 | 0.18 | 0.59 | 0.09 | 0.63 | |
| | | Grays Ferry Cogeneration | 54785 | 443,916 | 61% | 49% | 5% | 18% | 6% | 12% | 11.3 | 47 | | NATA update pending | 210 | 0.77 | 0.18 | 0.59 | 0.09 | 0.64 | |
| | | Brunot Island | 3096 | 108,613 | 32% | 42% | 1% | 11% | 6% | 15% | 12.2 | 48 | | NATA update pending | 180 | 0.71 | 0.08 | 0.35 | 0.05 | 0.46 | |
| | | Liberty Electric Power Plant | 55231 | 98,800 | 31% | 32% | 1% | 12% | 6% | 14% | 10.9 | 48 | | NATA update pending | 250 | 0.68 | 0.16 | 0.20 | 0.06 | 0.58 | |
| | | Titus | 3115 | 89,793 | 49% | 49% | 10% | 25% | 8% | 13% | 11.2 | 48 | | NATA update pending | 59 | 0.62 | 0.05 | 0.30 | 0.02 | 0.91 | |
| | | Eddystone Generating Station | 3161 | 85,071 | 30% | 32% | 2% | 12% | 6% | 13% | 10.9 | 48 | | NATA update pending | 260 | 0.70 | 0.20 | 0.17 | 0.06 | 0.60 | |
| | | FPL Energy Marcus Hook LP | 55801 | 46,829 | 42% | 34% | 2% | 12% | 8% | 12% | 10.6 | 49 | | NATA update pending | 230 | 0.51 | 0.35 | 1.40 | 0.10 | 0.96 | |
| | | Bethlehem Power Plant | 55690 | 45,268 | 32% | 34% | 6% | 15% | 6% | 15% | 11.0 | 45 | | NATA update pending | 26 | 0.51 | 0.28 | 0.61 | 0.42 | 0.26 | |



| Region | State/ Tribe | Name | ID | Population | Demographic Indicators | | | | | | Environmental Indicators | | | | | | | | | | |
|--------|-----------------|--|-----------------------|------------|------------------------|---------------|----------------------------|------------------------------|----------------|----------------|--------------------------|-------|----------------------|------------------------|---------------------------|---------------------|----------------------|----------------------------|------------------|------------------|-------------------|
| | | | | | Minority | Low Income | Linguistically Isolated | Less than HS Education | Under Age 5 | Over Age 64 | PM 2.5 | Ozone | NATA Diesel PM | NATA Cancer Risk | NATA Respiratory HI | NATA Neuro HI | Traffic Proximity | Lead Paint Indicator | NPL Proximity | RMP Proximity | TSDF Proximity |
| 3 | PA | Northampton Generating Company LP | 50888 | 35,522 | 11% | 20% | 2% | 12% | 5% | 17% | 10.7 | 44 | | NATA update pending | 25 | 0.50 | 0.13 | 0.38 | 0.10 | 0.95 | |
| | | Allegheny Energy Units 3 4 & 5 | 55710 | 35,143 | 14% | 34% | 1% | 9% | 6% | 19% | 11.6 | 48 | | NATA update pending | 71 | 0.63 | 0.09 | 0.65 | 0.03 | 0.79 | |
| | | Cheswick Power Plant | 8226 | 32,819 | 13% | 32% | 0% | 9% | 5% | 19% | 11.8 | 48 | | NATA update pending | 68 | 0.58 | 0.07 | 0.78 | 0.03 | 1.10 | |
| | | PPL Ironwood | 55337 | 26,483 | 19% | 32% | 3% | 18% | 7% | 18% | 11.5 | 48 | | NATA update pending | 52 | 0.47 | 0.14 | 0.76 | 0.02 | 0.16 | |
| | | Ontelaunee Energy Center | 55193 | 25,393 | 16% | 22% | 2% | 14% | 5% | 17% | 11.2 | 47 | | NATA update pending | 61 | 0.39 | 0.06 | 1.50 | 0.02 | 0.29 | |
| | | John B Rich Memorial Power Station | 10113 | 17,127 | 20% | 46% | 1% | 19% | 4% | 17% | 9.4 | 44 | | NATA update pending | 110 | 0.78 | 0.05 | 0.64 | 0.01 | 0.62 | |
| | | Fairless Energy Center | 55298 | 16,425 | 24% | 13% | 1% | 7% | 5% | 12% | 10.3 | 49 | | NATA update pending | 140 | 0.55 | 0.31 | 0.33 | 0.02 | 0.61 | |
| | | Sunbury Generation LP | 3152 | 15,354 | 7% | 43% | 1% | 17% | 6% | 20% | 10.4 | 44 | | NATA update pending | 180 | 0.56 | 0.04 | 1.70 | 0.01 | 0.64 | |
| | | St Nicholas Cogen Project | 54634 | 14,728 | 22% | 53% | 2% | 22% | 4% | 19% | 9.3 | 44 | | NATA update pending | 120 | 0.83 | 0.05 | 0.70 | 0.01 | 0.57 | |
| | | Foster Wheeler Mt Carmel Cogen | 10343 | 12,795 | 4% | 40% | 1% | 15% | 5% | 20% | 9.6 | 45 | | NATA update pending | 170 | 0.76 | 0.03 | 0.14 | 0.01 | 0.31 | |
| | | Wheelabrator Frackville Energy | 50879 | 12,676 | 22% | 49% | 1% | 19% | 4% | 17% | 9.3 | 44 | | NATA update pending | 100 | 0.79 | 0.05 | 0.51 | 0.01 | 0.59 | |
| | | Elrama Power Plant | 3098 | 12,343 | 11% | 29% | 0% | 10% | 5% | 20% | 12.0 | 46 | | NATA update pending | 59 | 0.64 | 0.02 | 0.64 | 0.07 | 1.20 | |
| | | PPL Brunner Island | 3140 | 11,936 | 8% | 25% | 0% | 16% | 7% | 12% | 12.0 | 48 | | NATA update pending | 11 | 0.40 | 0.10 | 0.48 | 0.06 | 0.74 | |
| | | FirstEnergy Mitchell Power Station | 3181 | 11,432 | 7% | 29% | 0% | 10% | 5% | 21% | 11.7 | 46 | | NATA update pending | 52 | 0.59 | 0.02 | 0.40 | 0.05 | 0.68 | |
| | | AES Beaver Valley Partners Beaver Valley | 10676 | 9,916 | 5% | 21% | 0% | 8% | 3% | 22% | 11.8 | 47 | | NATA update pending | 51 | 0.45 | 0.04 | 0.32 | 0.06 | 1.20 | |
| | | Panther Creek Energy Facility | 50776 | 9,425 | 5% | 45% | 0% | 12% | 7% | 19% | 9.1 | 44 | | NATA update pending | 4 | 0.81 | 0.29 | 0.26 | 0.02 | 0.21 | |
| | | Hatfields Ferry Power Station | 3179 | 7,623 | 10% | 46% | 0% | 16% | 5% | 19% | 10.6 | 45 | | NATA update pending | 27 | 0.58 | 0.03 | 0.08 | 0.03 | 0.56 | |
| | | Fayette Energy Facility | 55516 | 7,414 | 11% | 47% | 0% | 17% | 5% | 19% | 10.6 | 45 | | NATA update pending | 25 | 0.60 | 0.03 | 0.08 | 0.03 | 0.58 | |
| | | Moxie Patriot Generation Plant | 58426 | 7,368 | 10% | 38% | 1% | 16% | 4% | 14% | 9.7 | 43 | | NATA update pending | 10 | 0.52 | 0.04 | 0.07 | 0.01 | 0.52 | |
| | | Cambria Cogen | 10641 | 6,972 | 2% | 25% | 0% | 11% | 4% | 19% | 9.7 | 47 | | NATA update pending | 86 | 0.52 | 0.02 | 0.27 | 0.01 | 0.60 | |
| | | Hunlock Power Station | 3176 | 6,836 | 14% | 40% | 1% | 15% | 5% | 13% | 8.9 | 41 | | NATA update pending | 21 | 0.56 | 0.05 | 0.12 | 0.01 | 0.08 | |
| | | Lower Mount Bethel Energy | 55667 | 6,784 | 6% | 18% | 0% | 8% | 4% | 25% | 9.6 | 43 | | NATA update pending | 7 | 0.45 | 0.08 | 0.10 | 0.03 | 0.30 | |



| Region | State/ Tribe | Name | ID | Population | Demographic Indicators | | | | | | Environmental Indicators | | | | | | | | | | |
|--------|-----------------|-------------------------------------|-----------------------|------------|------------------------|---------------|----------------------------|------------------------------|----------------|----------------|--------------------------|-------|----------------------|------------------------|---------------------------|---------------------|----------------------|----------------------------|------------------|------------------|-------------------|
| | | | | | Minority | Low Income | Linguistically Isolated | Less than HS Education | Under Age 5 | Over Age 64 | PM 2.5 | Ozone | NATA Diesel PM | NATA Cancer Risk | NATA Respiratory HI | NATA Neuro HI | Traffic Proximity | Lead Paint Indicator | NPL Proximity | RMP Proximity | TSDF Proximity |
| 3 | PA | Ebensburg Power | 10603 | 6,774 | 1% | 29% | 0% | 10% | 5% | 19% | 9.7 | 47 | | NATA update pending | | 98 | 0.56 | 0.02 | 0.24 | 0.01 | 0.59 |
| | | PPL Martins Creek | 3148 | 6,587 | 6% | 17% | 0% | 8% | 4% | 25% | 9.7 | 43 | | NATA update pending | | 7 | 0.44 | 0.08 | 0.10 | 0.03 | 0.28 |
| | | FirstEnergy Bruce Mansfield | 6094 | 6,197 | 17% | 36% | 1% | 14% | 5% | 19% | 11.7 | 47 | | NATA update pending | | 29 | 0.61 | 0.03 | 0.51 | 0.08 | 1.20 |
| | | New Castle Plant | 3138 | 5,804 | 3% | 34% | 0% | 13% | 6% | 20% | 11.3 | 47 | | NATA update pending | | 42 | 0.57 | 0.03 | 0.72 | 0.04 | 0.47 |
| | | Kline Township Cogen Facility | 50039 | 5,319 | 7% | 37% | 0% | 12% | 5% | 21% | 9.1 | 44 | | NATA update pending | | 48 | 0.70 | 0.12 | 0.22 | 0.01 | 0.11 |
| | | Portland | 3113 | 4,710 | 7% | 14% | 2% | 11% | 4% | 16% | 9.3 | 41 | | NATA update pending | | 39 | 0.37 | 0.04 | 0.08 | 0.02 | 0.23 |
| | | Homer City Station | 3122 | 4,332 | 3% | 38% | 1% | 13% | 6% | 19% | 10.4 | 46 | | NATA update pending | | 41 | 0.55 | 0.02 | 0.19 | 0.01 | 0.18 |
| | | Moxie Liberty Generation Plant | 58420 | 4,310 | 8% | 37% | 1% | 16% | 5% | 15% | 8.4 | 43 | | NATA update pending | | 70 | 0.62 | 0.05 | 0.33 | 0.01 | 0.71 |
| | | York Energy Center | 55524 | 4,300 | 7% | 29% | 0% | 11% | 6% | 16% | 10.3 | 51 | | NATA update pending | | 16 | 0.46 | 0.04 | 0.27 | 0.01 | 0.14 |
| | | Hunterstown | 55976 | 3,276 | 14% | 25% | 0% | 21% | 8% | 16% | 10.5 | 49 | | NATA update pending | | 24 | 0.35 | 0.39 | 0.31 | 0.02 | 0.17 |
| | | Seward | 3130 | 3,168 | 2% | 39% | 0% | 15% | 5% | 21% | 10.1 | 46 | | NATA update pending | | 41 | 0.44 | 0.01 | 0.43 | 0.01 | 0.42 |
| | | Conemaugh | 3118 | 2,649 | 1% | 43% | 0% | 14% | 5% | 19% | 10.1 | 46 | | NATA update pending | | 20 | 0.52 | 0.01 | 0.57 | 0.01 | 0.56 |
| | | Keystone | 3136 | 1,978 | 2% | 26% | 0% | 10% | 6% | 20% | 10.4 | 46 | | NATA update pending | | 16 | 0.21 | 0.02 | 0.17 | 0.01 | 0.17 |
| | | PPL Montour | 3149 | 1,958 | 3% | 34% | 1% | 19% | 7% | 15% | 10.0 | 43 | | NATA update pending | | 6 | 0.33 | 0.09 | 0.22 | 0.01 | 0.22 |
| | | Colver Power Project | 10143 | 1,783 | 2% | 30% | 0% | 17% | 5% | 12% | 9.7 | 47 | | NATA update pending | | 7 | 0.55 | 0.02 | 0.39 | 0.01 | 0.11 |
| | | FirstEnergy Armstrong Power Station | 3178 | 1,385 | 2% | 36% | 0% | 16% | 6% | 18% | 10.0 | 46 | | NATA update pending | | 4 | 0.54 | 0.02 | 0.04 | 0.01 | 0.24 |
| | | Westwood Generation LLC | 50611 | 1,276 | 1% | 31% | 1% | 16% | 6% | 18% | 9.9 | 46 | | NATA update pending | | 38 | 0.68 | 0.02 | 0.10 | 0.01 | 0.08 |
| | | Shawville | 3131 | 916 | 1% | 37% | 0% | 17% | 5% | 16% | 8.8 | 47 | | NATA update pending | | 25 | 0.45 | 0.02 | 0.20 | 0.01 | 0.21 |
| | | Piney Creek Project | 54144 | 888 | 2% | 25% | 0% | 7% | 3% | 16% | 9.6 | 46 | | NATA update pending | | 15 | 0.36 | 0.02 | 0.36 | 0.01 | 0.35 |
| | | Scrubgrass Generating Company LP | 50974 | 691 | 2% | 34% | 0% | 11% | 4% | 25% | 9.6 | 46 | | NATA update pending | | 9 | 0.37 | 0.03 | 0.07 | 0.01 | 0.06 |
| VA | | Potomac River | 3788 | 144,845 | 51% | 25% | 4% | 10% | 7% | 10% | 10.2 | 51 | | NATA update pending | | 370 | 0.46 | 0.11 | 0.06 | 0.02 | 1.40 |
| | | Bellmeade Power Station | 50966 | 65,317 | 77% | 49% | 4% | 24% | 7% | 9% | 9.9 | 49 | | NATA update pending | | 130 | 0.47 | 0.09 | 0.77 | 0.03 | 0.30 |
| | | Chesapeake | 3803 | 58,534 | 52% | 31% | 1% | 15% | 8% | 11% | 9.6 | 48 | | NATA update pending | | 130 | 0.24 | 0.46 | 0.86 | 0.01 | 0.36 |



| Region | State/ Tribe | Name | ID | Population | Demographic Indicators | | | | | | Environmental Indicators | | | | | | | | | | |
|--------|-----------------|-------------------------------------|-----------------------|------------|------------------------|---------------|----------------------------|------------------------------|----------------|----------------|--------------------------|-------|----------------------|------------------------|---------------------------|---------------------|----------------------|----------------------------|------------------|------------------|-------------------|
| | | | | | Minority | Low Income | Linguistically Isolated | Less than HS Education | Under Age 5 | Over Age 64 | PM 2.5 | Ozone | NATA Diesel PM | NATA Cancer Risk | NATA Respiratory HI | NATA Neuro HI | Traffic Proximity | Lead Paint Indicator | NPL Proximity | RMP Proximity | TSDF Proximity |
| 3 | VA | Portsmouth Genco LLC | 10071 | 54,363 | 44% | 30% | 1% | 11% | 6% | 12% | 9.7 | 49 | | NATA update pending | | 150 | 0.42 | 0.33 | 0.41 | 0.01 | 0.52 |
| | | Spruance Genco LLC | 54081 | 34,274 | 72% | 45% | 7% | 25% | 8% | 11% | 9.8 | 48 | | NATA update pending | | 140 | 0.30 | 0.31 | 1.10 | 0.03 | 0.55 |
| | | Hopewell Cogeneration | 10633 | 27,794 | 46% | 40% | 1% | 21% | 8% | 14% | 9.5 | 48 | | NATA update pending | | 59 | 0.29 | 0.04 | 2.00 | 0.26 | 0.45 |
| | | Hopewell Power Station | 10771 | 26,574 | 45% | 40% | 1% | 21% | 8% | 15% | 9.5 | 48 | | NATA update pending | | 60 | 0.30 | 0.05 | 2.10 | 0.26 | 0.47 |
| | | James River Genco LLC | 10377 | 22,262 | 44% | 41% | 1% | 22% | 8% | 15% | 9.5 | 48 | | NATA update pending | | 57 | 0.33 | 0.04 | 2.40 | 0.29 | 0.52 |
| | | Possum Point | 3804 | 16,594 | 61% | 24% | 4% | 10% | 9% | 4% | 8.9 | 48 | | NATA update pending | | 30 | 0.13 | 0.44 | 0.03 | 0.02 | 0.83 |
| | | Yorktown | 3809 | 11,934 | 18% | 13% | 0% | 6% | 5% | 18% | 8.9 | 51 | | NATA update pending | | 39 | 0.14 | 0.39 | 0.25 | 0.01 | 0.65 |
| | | Chesterfield | 3797 | 10,539 | 33% | 27% | 4% | 22% | 5% | 12% | 9.7 | 48 | | NATA update pending | | 180 | 0.14 | 0.18 | 0.67 | 0.06 | 0.49 |
| | | Altavista Power Station | 10773 | 6,628 | 29% | 47% | 1% | 24% | 5% | 19% | 9.2 | 48 | | NATA update pending | | 6 | 0.41 | 0.02 | 0.64 | 0.02 | 0.69 |
| | | Gordonsville Energy LP | 54844 | 3,219 | 21% | 32% | 0% | 17% | 5% | 18% | 8.7 | 46 | | NATA update pending | | 91 | 0.30 | 0.02 | 0.27 | 0.02 | 0.06 |
| | | Birchwood Power | 54304 | 3,065 | 12% | 12% | 0% | 9% | 4% | 12% | 8.6 | 48 | | NATA update pending | | 10 | 0.19 | 0.07 | 0.35 | 0.04 | 0.11 |
| | | Virginia City Hybrid Energy Center | 56808 | 2,295 | 5% | 41% | 1% | 29% | 3% | 19% | 9.4 | 47 | | NATA update pending | | 14 | 0.27 | 0.02 | 0.06 | 0.00 | 0.26 |
| | | Tenaska Virginia Generating Station | 55439 | 2,161 | 22% | 18% | 0% | 22% | 6% | 13% | 8.7 | 46 | | NATA update pending | | 1 | 0.23 | 0.02 | 0.20 | 0.05 | 0.17 |
| | | Warren County VA | 55939 | 2,087 | 40% | 52% | 2% | 31% | 5% | 22% | 8.6 | 46 | | NATA update pending | | 30 | 0.43 | 0.01 | 0.04 | 0.01 | 0.04 |
| | | Mecklenburg Power Station | 52007 | 1,952 | 29% | 40% | 1% | 11% | 4% | 25% | 8.9 | 49 | | NATA update pending | | 21 | 0.31 | 0.02 | 0.03 | 0.01 | 0.03 |
| | | Glen Lyn | 3776 | 1,508 | 4% | 44% | 0% | 19% | 6% | 20% | 9.0 | 49 | | NATA update pending | | 52 | 0.41 | 0.01 | 0.04 | 0.01 | 0.25 |
| | | Doswell Energy Center | 52019 | 1,322 | 28% | 18% | 1% | 8% | 3% | 15% | 8.9 | 47 | | NATA update pending | | 58 | 0.25 | 0.05 | 0.18 | 0.02 | 0.28 |
| | | Southampton Power Station | 10774 | 1,207 | 42% | 31% | 0% | 16% | 6% | 15% | 8.7 | 48 | | NATA update pending | | 11 | 0.27 | 0.02 | 0.19 | 0.01 | 0.31 |
| | | Clinch River | 3775 | 1,136 | 1% | 45% | 0% | 24% | 8% | 15% | 9.3 | 47 | | NATA update pending | | 2 | 0.47 | 0.02 | 0.03 | 0.00 | 0.21 |
| | | Bear Garden | 56807 | 935 | 48% | 39% | 0% | 21% | 1% | 16% | 8.6 | 46 | | NATA update pending | | 7 | 0.34 | 0.03 | 0.06 | 0.22 | 0.30 |
| | | Bremo Bluff | 3796 | 916 | 44% | 36% | 0% | 19% | 2% | 16% | 8.6 | 46 | | NATA update pending | | 6 | 0.35 | 0.03 | 0.06 | 0.22 | 0.29 |
| | | Brunswick County Power | 58260 | 779 | 70% | 48% | 0% | 25% | 8% | 15% | 8.7 | 47 | | NATA update pending | | 20 | 0.22 | 0.01 | 0.04 | 0.01 | 0.15 |
| | | Clover | 7213 | 573 | 50% | 56% | 1% | 29% | 5% | 22% | 8.9 | 48 | | NATA update pending | | 4 | 0.40 | 0.01 | 0.04 | 0.01 | 0.14 |



| Region | State/ Tribe | Name | ID | Population | Demographic Indicators | | | | | | Environmental Indicators | | | | | | | | | | |
|--------------|----------------------|---------------------------------------|-----------------------|------------|------------------------|---------------|----------------------------|------------------------------|----------------|----------------|--------------------------|---------------------|----------------------|------------------------|---------------------------|---------------------|----------------------|----------------------------|------------------|------------------|-------------------|
| | | | | | Minority | Low Income | Linguistically Isolated | Less than HS Education | Under Age 5 | Over Age 64 | PM 2.5 | Ozone | NATA Diesel PM | NATA Cancer Risk | NATA Respiratory HI | NATA Neuro HI | Traffic Proximity | Lead Paint Indicator | NPL Proximity | RMP Proximity | TSDF Proximity |
| 3 | WV | Morgantown Energy Facility | 10743 | 54,787 | 15% | 50% | 1% | 9% | 3% | 9% | 10.3 | 46 | | NATA update pending | | 71 | 0.35 | 0.17 | 0.36 | 0.20 | 0.84 |
| | | John E Amos | 3935 | 9,107 | 7% | 27% | 0% | 12% | 8% | 16% | 10.8 | 47 | | NATA update pending | | 39 | 0.23 | 0.18 | 0.34 | 0.09 | 0.60 |
| | | Longview Power LLC | 56671 | 7,643 | 19% | 38% | 2% | 8% | 5% | 12% | 10.4 | 46 | | NATA update pending | | 10 | 0.12 | 0.09 | 0.13 | 0.10 | 0.40 |
| | | FirstEnergy Rivesville | 3945 | 7,183 | 5% | 36% | 0% | 12% | 6% | 17% | 10.4 | 46 | | NATA update pending | | 13 | 0.54 | 0.65 | 0.38 | 0.05 | 1.00 |
| | | FirstEnergy Harrison Power Station | 3944 | 6,436 | 1% | 46% | 0% | 17% | 6% | 19% | 10.4 | 45 | | NATA update pending | | 12 | 0.52 | 0.04 | 0.12 | 0.02 | 0.28 |
| | | FirstEnergy Fort Martin Power Station | 3943 | 5,905 | 11% | 35% | 0% | 11% | 6% | 11% | 10.4 | 46 | | NATA update pending | | 28 | 0.32 | 0.07 | 0.09 | 0.07 | 0.21 |
| | | Kanawha River | 3936 | 5,668 | 15% | 42% | 0% | 26% | 7% | 19% | 9.9 | 48 | | NATA update pending | | 75 | 0.47 | 0.02 | 0.25 | 0.02 | 0.35 |
| | | Mountaineer | 6264 | 4,586 | 2% | 39% | 1% | 11% | 7% | 17% | 11.0 | 46 | | NATA update pending | | 1 | 0.37 | 0.07 | 0.25 | 0.01 | 0.43 |
| | | Philip Sporn | 3938 | 3,449 | 2% | 36% | 1% | 11% | 7% | 17% | 11.0 | 46 | | NATA update pending | | 1 | 0.35 | 0.07 | 0.26 | 0.01 | 0.51 |
| | | Kammer | 3947 | 3,336 | 4% | 40% | 0% | 10% | 5% | 13% | 11.3 | 48 | | NATA update pending | | 27 | 0.45 | 0.18 | 0.17 | 0.01 | 0.58 |
| | | Grant Town Power Plant | 10151 | 3,176 | 4% | 29% | 0% | 11% | 4% | 17% | 10.4 | 46 | | NATA update pending | | 3 | 0.56 | 0.12 | 0.12 | 0.05 | 0.61 |
| | | FirstEnergy Albright | 3942 | 2,755 | 3% | 33% | 0% | 18% | 4% | 20% | 9.5 | 47 | | NATA update pending | | 35 | 0.36 | 0.03 | 0.03 | 0.03 | 0.32 |
| | | Mitchell | 3948 | 2,320 | 5% | 40% | 0% | 10% | 5% | 12% | 11.3 | 48 | | NATA update pending | | 27 | 0.51 | 0.15 | 0.16 | 0.01 | 0.59 |
| | | FirstEnergy Willow Island | 3946 | 2,064 | 4% | 39% | 0% | 16% | 6% | 17% | 10.8 | 46 | | NATA update pending | | 49 | 0.30 | 0.07 | 0.05 | 0.01 | 0.40 |
| | | FirstEnergy Pleasants Power Station | 6004 | 1,847 | 5% | 39% | 0% | 16% | 6% | 18% | 10.8 | 46 | | NATA update pending | | 57 | 0.31 | 0.06 | 0.05 | 0.01 | 0.41 |
| North Branch | 7537 | 801 | 0% | 45% | 2% | 33% | 7% | 15% | 8.8 | 48 | | NATA update pending | | 2 | 0.40 | 0.02 | 0.12 | 0.01 | 0.13 | | |
| Mt Storm | 3954 | 237 | 1% | 35% | 0% | 21% | 7% | 14% | 8.8 | 48 | | NATA update pending | | 3 | 0.27 | 0.01 | 0.12 | 0.01 | 0.12 | | |
| 4 | AL | Hog Bayou Energy Center | 55241 | 24,709 | 82% | 68% | 0% | 28% | 6% | 14% | 9.6 | 45 | | NATA update pending | | 140 | 0.53 | 0.12 | 1.60 | 0.02 | 1.40 |
| | | Gadsden | 7 | 23,489 | 57% | 57% | 1% | 21% | 8% | 16% | 11.5 | 46 | | NATA update pending | | 73 | 0.51 | 0.02 | 1.10 | 0.08 | 0.73 |
| | | Decatur Energy Center | 55292 | 11,028 | 61% | 51% | 5% | 28% | 6% | 13% | 11.0 | 49 | | NATA update pending | | 67 | 0.35 | 0.03 | 1.40 | 0.02 | 0.22 |
| | | Theodore Cogen Facility | 7721 | 5,718 | 45% | 40% | 2% | 16% | 6% | 13% | 9.2 | 46 | | NATA update pending | | 18 | 0.15 | 0.03 | 1.10 | 0.06 | 0.22 |
| | | Charles R Lowman | 56 | 3,260 | 53% | 48% | 1% | 21% | 5% | 14% | 9.3 | 42 | | NATA update pending | | 35 | 0.37 | 0.03 | 0.66 | 0.01 | 0.96 |



| Region | State/ Tribe | Name | ID | Population | Demographic Indicators | | | | | | Environmental Indicators | | | | | | | | | | | | |
|------------------|-----------------------|--|-----------------------|--------------|------------------------|---------------|----------------------------|------------------------------|----------------|----------------|--------------------------|---------------------|----------------------|------------------------|---------------------------|---------------------|----------------------|----------------------------|------------------|------------------|-------------------|----------------------------------|------|
| | | | | | Minority | Low Income | Linguistically Isolated | Less than HS Education | Under Age 5 | Over Age 64 | PM 2.5 | Ozone | NATA Diesel PM | NATA Cancer Risk | NATA Respiratory HI | NATA Neuro HI | Traffic Proximity | Lead Paint Indicator | NPL Proximity | RMP Proximity | TSDF Proximity | Water Discharger Proximity | |
| 4 | AL | H Allen Franklin Combined Cycle | 7719 | 2,357 | 15% | 38% | 0% | 13% | 6% | 11% | 11.2 | 47 | | NATA update pending | | 16 | 0.10 | 0.01 | 0.16 | 0.01 | 0.04 | | |
| | | E C Gaston | 26 | 2,253 | 20% | 41% | 0% | 17% | 5% | 13% | 11.4 | 50 | | NATA update pending | | 17 | 0.17 | 0.05 | 0.32 | 0.09 | 0.17 | | |
| | | Hillabee Energy Center | 55411 | 2,098 | 31% | 46% | 2% | 22% | 7% | 12% | 10.6 | 47 | | NATA update pending | | 3 | 0.20 | 0.02 | 0.21 | 0.02 | 0.13 | | |
| | | Widows Creek | 50 | 1,832 | 5% | 29% | 0% | 33% | 4% | 13% | 10.4 | 48 | | NATA update pending | | 13 | 0.11 | 0.02 | 0.21 | 0.01 | 0.42 | | |
| | | Washington County Cogeneration Facility | 7697 | 1,758 | 78% | 42% | 0% | 17% | 5% | 12% | 9.2 | 43 | | NATA update pending | | 8 | 0.16 | 0.47 | 0.76 | 0.01 | 0.47 | | |
| | | McWilliams | 533 | 1,470 | 7% | 41% | 0% | 16% | 3% | 25% | 9.5 | 43 | | NATA update pending | | 8 | 0.12 | 0.01 | 0.29 | 0.01 | 0.10 | | |
| | | James H Miller Jr | 6002 | 1,453 | 5% | 32% | 0% | 14% | 3% | 17% | 11.3 | 49 | | NATA update pending | | 12 | 0.25 | 0.02 | 0.26 | 0.01 | 0.26 | | |
| | | Morgan Energy Center | 55293 | 1,435 | 45% | 41% | 4% | 14% | 7% | 10% | 11.0 | 49 | | NATA update pending | | 37 | 0.19 | 0.02 | 2.00 | 0.02 | 0.46 | | |
| | | Gorgas | 8 | 938 | 4% | 43% | 0% | 32% | 5% | 17% | 11.0 | 48 | | NATA update pending | | 2 | 0.20 | 0.02 | 0.18 | 0.01 | 0.18 | | |
| | | Colbert | 47 | 670 | 11% | 41% | 0% | 18% | 6% | 17% | 9.8 | 47 | | NATA update pending | | 15 | 0.22 | 0.01 | 0.19 | 0.02 | 0.23 | | |
| | | Tenaska Central Alabama Generating Stn | 55440 | 561 | 27% | 29% | 0% | 21% | 9% | 14% | 10.3 | 45 | | NATA update pending | | 2 | 0.18 | 0.02 | 0.19 | 0.03 | 0.04 | | |
| | | Tenaska Lindsay Hill Generating Station | 55271 | 502 | 26% | 32% | 0% | 22% | 9% | 14% | 10.3 | 45 | | NATA update pending | | 2 | 0.17 | 0.02 | 0.18 | 0.04 | 0.04 | | |
| | | E B Harris Electric | 7897 | 472 | 26% | 36% | 0% | 19% | 8% | 20% | 10.4 | 46 | | NATA update pending | | 5 | 0.10 | 0.05 | 0.15 | 0.02 | 0.43 | | |
| | | Greene County | 10 | 332 | 77% | 70% | 0% | 28% | 4% | 16% | 9.9 | 41 | | NATA update pending | | 5 | 0.18 | 0.01 | 0.06 | 0.02 | 0.11 | | |
| | | General Electric Plastic | 7698 | 215 | 66% | 31% | 1% | 21% | 4% | 16% | 10.2 | 45 | | NATA update pending | | 8 | 0.16 | 0.05 | 0.15 | 0.03 | 0.11 | | |
| | | Barry | 3 | 108 | 39% | 37% | 0% | 20% | 5% | 14% | 9.2 | 43 | | NATA update pending | | 22 | 0.13 | 0.10 | 0.18 | 0.01 | 0.18 | | |
| | | FL | | Tom G Smith | 673 | 104,225 | 56% | 49% | 16% | 24% | 7% | 15% | 5.9 | 33 | | NATA update pending | | 230 | 0.30 | 0.05 | 0.06 | 0.12 | 0.08 |
| | | | | Lauderdale | 613 | 98,929 | 50% | 38% | 10% | 15% | 7% | 13% | 7.0 | 29 | | NATA update pending | | 310 | 0.21 | 0.32 | 0.35 | 0.03 | 0.47 |
| | | | | John R Kelly | 664 | 68,879 | 46% | 62% | 2% | 11% | 4% | 6% | 8.4 | 41 | | NATA update pending | | 190 | 0.24 | 0.31 | 0.16 | 0.12 | 0.71 |
| Riviera | 619 | | | 59,480 | 71% | 51% | 6% | 22% | 6% | 17% | 5.8 | 34 | | NATA update pending | | 77 | 0.26 | 0.42 | 1.10 | 0.04 | 0.45 | | |
| Hansel | 672 | | | 56,091 | 67% | 50% | 17% | 19% | 8% | 11% | 7.2 | 40 | | NATA update pending | | 140 | 0.07 | 0.03 | 0.10 | 0.08 | 0.06 | | |
| Orlando Cogen LP | 54466 | 54,093 | 74% | 54% | 23% | 22% | 7% | 9% | 7.8 | 40 | | NATA update pending | | 140 | 0.08 | 0.07 | 0.78 | 0.21 | 0.10 | | | | |



| Region | State/ Tribe | Name | ID | Population | Demographic Indicators | | | | | | Environmental Indicators | | | | | | | | | | |
|--------|-----------------|---|-----------------------|------------|------------------------|---------------|----------------------------|------------------------------|----------------|----------------|--------------------------|-------|----------------------|------------------------|---------------------------|---------------------|----------------------|----------------------------|------------------|------------------|-------------------|
| | | | | | Minority | Low Income | Linguistically Isolated | Less than HS Education | Under Age 5 | Over Age 64 | PM 2.5 | Ozone | NATA Diesel PM | NATA Cancer Risk | NATA Respiratory HI | NATA Neuro HI | Traffic Proximity | Lead Paint Indicator | NPL Proximity | RMP Proximity | TSDF Proximity |
| 4 | FL | Port Everglades | 617 | 48,380 | 31% | 32% | 5% | 10% | 4% | 16% | 6.5 | 30 | | NATA update pending | 430 | 0.32 | 0.15 | 0.70 | 0.03 | 0.80 | |
| | | Cutler | 610 | 41,254 | 50% | 14% | 6% | 6% | 4% | 14% | 6.9 | 31 | | NATA update pending | 100 | 0.20 | 0.05 | 0.12 | 0.04 | 0.33 | |
| | | C D McIntosh Jr | 676 | 35,214 | 45% | 55% | 5% | 20% | 8% | 16% | 7.7 | 40 | | NATA update pending | 220 | 0.23 | 0.17 | 0.60 | 0.02 | 0.46 | |
| | | Larsen Memorial | 675 | 34,156 | 44% | 55% | 5% | 20% | 8% | 16% | 7.7 | 40 | | NATA update pending | 220 | 0.24 | 0.16 | 0.61 | 0.02 | 0.48 | |
| | | Vero Beach Municipal Power Plant | 693 | 33,283 | 15% | 40% | 2% | 12% | 4% | 29% | 6.0 | 36 | | NATA update pending | 87 | 0.14 | 0.29 | 0.65 | 0.01 | 0.80 | |
| | | P L Bartow | 634 | 30,582 | 24% | 30% | 3% | 8% | 7% | 14% | 8.2 | 39 | | NATA update pending | 70 | 0.10 | 0.04 | 0.18 | 0.04 | 0.23 | |
| | | Auburndale Power Partners | 54658 | 28,788 | 29% | 54% | 4% | 25% | 6% | 15% | 7.5 | 40 | | NATA update pending | 79 | 0.23 | 0.05 | 1.60 | 0.02 | 0.08 | |
| | | Osprey Energy Center Power Plant | 55412 | 28,557 | 28% | 53% | 4% | 25% | 6% | 15% | 7.5 | 40 | | NATA update pending | 79 | 0.22 | 0.05 | 1.50 | 0.02 | 0.08 | |
| | | Anclote | 8048 | 28,078 | 15% | 38% | 3% | 15% | 6% | 20% | 7.2 | 38 | | NATA update pending | 60 | 0.05 | 0.37 | 0.12 | 0.02 | 0.52 | |
| | | Crist | 641 | 24,072 | 18% | 31% | 0% | 11% | 7% | 17% | 9.5 | 45 | | NATA update pending | 19 | 0.05 | 0.08 | 0.40 | 0.01 | 0.17 | |
| | | Indian River | 55318 | 23,733 | 19% | 27% | 1% | 10% | 5% | 12% | 6.7 | 38 | | NATA update pending | 55 | 0.02 | 0.02 | 0.05 | 0.04 | 0.67 | |
| | | Cape Canaveral | 609 | 22,214 | 20% | 30% | 1% | 13% | 4% | 12% | 6.7 | 38 | | NATA update pending | 52 | 0.04 | 0.02 | 0.05 | 0.04 | 0.69 | |
| | | Treasure Coast Energy Center | 56400 | 19,181 | 40% | 43% | 4% | 17% | 6% | 13% | 6.2 | 34 | | NATA update pending | 64 | 0.05 | 0.03 | 0.52 | 0.01 | 0.09 | |
| | | Big Bend | 645 | 18,919 | 31% | 31% | 3% | 11% | 8% | 11% | 7.7 | 40 | | NATA update pending | 68 | 0.03 | 0.07 | 0.09 | 0.06 | 0.54 | |
| | | Sanford | 620 | 18,562 | 36% | 33% | 3% | 11% | 7% | 10% | 7.3 | 40 | | NATA update pending | 110 | 0.09 | 0.15 | 0.27 | 0.42 | 0.48 | |
| | | Curtis H Stanton Energy Center | 55821 | 18,297 | 52% | 18% | 1% | 9% | 6% | 6% | 7.1 | 40 | | NATA update pending | 18 | 0.00 | 0.05 | 0.32 | 0.04 | 0.39 | |
| | | Stanton Energy Center | 564 | 18,038 | 52% | 18% | 1% | 9% | 6% | 6% | 7.1 | 40 | | NATA update pending | 18 | 0.00 | 0.05 | 0.32 | 0.04 | 0.39 | |
| | | Fort Myers | 612 | 17,386 | 40% | 45% | 9% | 26% | 5% | 20% | 7.2 | 32 | | NATA update pending | 140 | 0.19 | 0.01 | 0.29 | 0.01 | 0.31 | |
| | | Orange Cogeneration Facility | 54365 | 15,833 | 38% | 43% | 1% | 18% | 7% | 14% | 7.4 | 39 | | NATA update pending | 89 | 0.32 | 0.04 | 1.40 | 0.02 | 0.83 | |
| | | H L Culbreath Bayside Power Station | 7873 | 14,861 | 37% | 30% | 8% | 14% | 6% | 11% | 8.3 | 40 | | NATA update pending | 80 | 0.29 | 0.38 | 1.70 | 0.35 | 1.30 | |
| | | Cedar Bay Generating Company LP | 10672 | 14,551 | 34% | 29% | 2% | 13% | 9% | 11% | 9.6 | 43 | | NATA update pending | 51 | 0.14 | 0.11 | 0.68 | 0.03 | 0.48 | |
| | | Pasco Cogen Ltd | 54424 | 14,031 | 50% | 54% | 8% | 30% | 9% | 17% | 7.1 | 40 | | NATA update pending | 100 | 0.25 | 0.02 | 0.43 | 0.02 | 0.04 | |



| Region | State/ Tribe | Name | ID | Population | Demographic Indicators | | | | | | Environmental Indicators | | | | | | | | | | |
|--------|-----------------|--------------------------------|-----------------------|------------|------------------------|---------------|----------------------------|------------------------------|----------------|----------------|--------------------------|-------|----------------------|------------------------|---------------------------|---------------------|----------------------|----------------------------|------------------|------------------|-------------------|
| | | | | | Minority | Low Income | Linguistically Isolated | Less than HS Education | Under Age 5 | Over Age 64 | PM 2.5 | Ozone | NATA Diesel PM | NATA Cancer Risk | NATA Respiratory HI | NATA Neuro HI | Traffic Proximity | Lead Paint Indicator | NPL Proximity | RMP Proximity | TSDF Proximity |
| 4 | FL | Santa Rosa Energy Center | 55242 | 12,238 | 15% | 35% | 0% | 9% | 7% | 10% | 9.4 | 44 | | NATA update pending | | 8 | 0.09 | 0.06 | 0.62 | 0.01 | 0.52 |
| | | Central Energy Plant | 7294 | 11,181 | 36% | 22% | 5% | 5% | 7% | 9% | 7.4 | 40 | | NATA update pending | | 15 | 0.01 | 0.06 | 0.10 | 0.05 | 0.13 |
| | | Arvah B Hopkins | 688 | 8,854 | 45% | 54% | 1% | 21% | 7% | 8% | 9.9 | 42 | | NATA update pending | | 57 | 0.07 | 0.01 | 0.54 | 0.11 | 0.29 |
| | | Cane Island | 7238 | 7,947 | 23% | 23% | 2% | 7% | 6% | 12% | 7.2 | 39 | | NATA update pending | | 49 | 0.01 | 0.03 | 0.13 | 0.04 | 0.10 |
| | | Lake Cogen Ltd | 54423 | 7,372 | 21% | 40% | 1% | 22% | 3% | 25% | 6.9 | 41 | | NATA update pending | | 3 | 0.20 | 0.04 | 0.41 | 0.02 | 0.03 |
| | | Deerhaven Generating Station | 663 | 6,694 | 22% | 15% | 1% | 6% | 7% | 17% | 8.4 | 41 | | NATA update pending | | 25 | 0.05 | 0.08 | 0.09 | 0.15 | 0.06 |
| | | Florida Power Development | 10333 | 5,875 | 26% | 55% | 2% | 19% | 7% | 19% | 7.3 | 39 | | NATA update pending | | 37 | 0.16 | 0.02 | 0.03 | 0.01 | 0.02 |
| | | St Johns River Power Park | 207 | 4,997 | 29% | 17% | 1% | 11% | 9% | 11% | 9.1 | 44 | | NATA update pending | | 35 | 0.04 | 0.06 | 0.29 | 0.03 | 0.49 |
| | | Putnam | 6246 | 4,090 | 24% | 45% | 2% | 27% | 7% | 20% | 7.7 | 40 | | NATA update pending | | 46 | 0.15 | 0.01 | 0.15 | 0.01 | 0.37 |
| | | Mulberry Cogeneration Facility | 54426 | 3,485 | 14% | 28% | 0% | 15% | 6% | 22% | 7.4 | 39 | | NATA update pending | | 18 | 0.27 | 0.04 | 0.77 | 0.02 | 0.74 |
| | | Indiantown Cogeneration LP | 50976 | 3,377 | 79% | 75% | 24% | 35% | 12% | 15% | 6.2 | 33 | | NATA update pending | | 30 | 0.03 | 0.33 | 0.45 | 0.01 | 0.11 |
| | | Northside Generating Station | 667 | 3,003 | 24% | 15% | 1% | 9% | 8% | 14% | 9.2 | 43 | | NATA update pending | | 29 | 0.05 | 0.07 | 0.26 | 0.03 | 0.64 |
| | | Scholz | 642 | 2,849 | 45% | 33% | 4% | 31% | 5% | 13% | 9.8 | 43 | | NATA update pending | | 16 | 0.29 | 0.03 | 0.03 | 0.01 | 0.28 |
| | | Brandy Branch | 7846 | 2,352 | 20% | 44% | 0% | 26% | 5% | 17% | 8.9 | 42 | | NATA update pending | | 50 | 0.20 | 0.27 | 0.37 | 0.03 | 0.06 |
| | | Lansing Smith | 643 | 2,241 | 11% | 26% | 0% | 14% | 4% | 17% | 8.9 | 42 | | NATA update pending | | 47 | 0.11 | 0.05 | 0.17 | 0.01 | 0.79 |
| | | Tiger Bay | 7699 | 1,415 | 57% | 50% | 13% | 38% | 9% | 14% | 7.0 | 38 | | NATA update pending | | 42 | 0.23 | 0.02 | 0.11 | 0.01 | 0.20 |
| | | Seminole | 136 | 1,027 | 9% | 43% | 0% | 16% | 2% | 23% | 7.9 | 41 | | NATA update pending | | 6 | 0.28 | 0.02 | 0.10 | 0.02 | 0.24 |
| | | Manatee | 6042 | 837 | 26% | 28% | 6% | 22% | 4% | 17% | 7.1 | 37 | | NATA update pending | | 2 | 0.07 | 0.04 | 0.18 | 0.02 | 0.18 |
| | | Suwannee River | 638 | 615 | 17% | 41% | 6% | 18% | 6% | 20% | 9.0 | 41 | | NATA update pending | | 7 | 0.10 | 0.03 | 0.15 | 0.02 | 0.20 |
| | | West County Energy Center | 56407 | 436 | 50% | 22% | 4% | 16% | 5% | 18% | 6.2 | 33 | | NATA update pending | | 4 | 0.00 | 0.03 | 0.05 | 0.03 | 0.04 |
| | | S O Purdom | 689 | 385 | 50% | 17% | 0% | 30% | 0% | 4% | 9.0 | 40 | | NATA update pending | | 3 | 0.08 | 0.01 | 0.15 | 0.04 | 0.22 |
| | | Hardee Power Station | 50949 | 240 | 16% | 48% | 5% | 20% | 6% | 30% | 7.0 | 37 | | NATA update pending | | 19 | 0.20 | 0.02 | 0.12 | 0.01 | 0.37 |
| | | Midulla Generating Station | 7380 | 223 | 16% | 48% | 5% | 20% | 6% | 30% | 7.0 | 37 | | NATA update pending | | 19 | 0.20 | 0.02 | 0.12 | 0.01 | 0.37 |



| Region | State/ Tribe | Name | ID | Population | Demographic Indicators | | | | | | Environmental Indicators | | | | | | | | | | |
|----------------------------------|----------------------|---|-----------------------|------------|------------------------|---------------|----------------------------|------------------------------|----------------|----------------|--------------------------|---------------------|----------------------|------------------------|---------------------------|---------------------|----------------------|----------------------------|------------------|------------------|-------------------|
| | | | | | Minority | Low Income | Linguistically Isolated | Less than HS Education | Under Age 5 | Over Age 64 | PM 2.5 | Ozone | NATA Diesel PM | NATA Cancer Risk | NATA Respiratory HI | NATA Neuro HI | Traffic Proximity | Lead Paint Indicator | NPL Proximity | RMP Proximity | TSDF Proximity |
| 4 | FL | Martin | 6043 | 52 | 73% | 76% | 32% | 47% | 12% | 8% | 6.1 | 34 | | NATA update pending | 6 | 0.03 | 0.08 | 0.10 | 0.01 | 0.08 | |
| | | Polk | 7242 | 21 | 37% | 40% | 6% | 35% | 7% | 17% | 7.2 | 38 | | NATA update pending | 10 | 0.49 | 0.03 | 0.10 | 0.02 | 0.28 | |
| | | Hines Energy Complex | 7302 | 12 | 37% | 39% | 1% | 23% | 8% | 12% | 7.1 | 38 | | NATA update pending | 16 | 0.29 | 0.03 | 0.14 | 0.02 | 0.27 | |
| | | Turkey Point | 621 | 9 | 85% | 100% | 52% | 86% | 24% | 1% | 6.3 | 32 | | NATA update pending | 22 | 0.20 | 0.46 | 0.16 | 0.02 | 0.10 | |
| | | Crystal River | 628 | 2 | 6% | 23% | 0% | 4% | 0% | 24% | 7.4 | 41 | | NATA update pending | 23 | 0.09 | 0.01 | 0.02 | 0.02 | 0.10 | |
| GA | | Jack McDonough | 710 | 51,210 | 49% | 28% | 3% | 8% | 8% | 9% | 12.3 | 53 | | NATA update pending | 330 | 0.14 | 0.01 | 1.30 | 0.01 | 0.52 | |
| | | McManus | 715 | 12,425 | 19% | 35% | 1% | 15% | 7% | 15% | 9.2 | 43 | | NATA update pending | 78 | 0.15 | 0.58 | 0.48 | 0.01 | 0.22 | |
| | | Thomas A Smith Energy Facility | 55382 | 7,435 | 49% | 65% | 10% | 41% | 10% | 9% | 11.3 | 51 | | NATA update pending | 25 | 0.18 | 0.02 | 1.20 | 0.01 | 0.05 | |
| | | Bowen | 703 | 6,881 | 13% | 24% | 0% | 14% | 5% | 10% | 11.5 | 51 | | NATA update pending | 5 | 0.04 | 0.02 | 0.26 | 0.01 | 0.25 | |
| | | Kraft | 733 | 6,285 | 41% | 41% | 1% | 15% | 9% | 13% | 10.5 | 44 | | NATA update pending | 150 | 0.33 | 0.02 | 1.00 | 0.01 | 1.10 | |
| | | Harlee Branch | 709 | 5,112 | 21% | 30% | 2% | 12% | 4% | 20% | 11.7 | 54 | | NATA update pending | 14 | 0.06 | 0.02 | 0.08 | 0.00 | 0.25 | |
| | | Effingham County Power Project | 55406 | 4,296 | 18% | 31% | 0% | 15% | 6% | 7% | 10.3 | 44 | | NATA update pending | 13 | 0.04 | 0.02 | 0.13 | 0.01 | 0.16 | |
| | | Yates | 728 | 3,045 | 9% | 28% | 0% | 19% | 7% | 12% | 11.2 | 48 | | NATA update pending | 9 | 0.16 | 0.01 | 0.09 | 0.01 | 0.19 | |
| | | Mitchell | 727 | 2,797 | 44% | 46% | 0% | 23% | 7% | 14% | 11.5 | 46 | | NATA update pending | 13 | 0.14 | 0.07 | 0.39 | 0.01 | 0.41 | |
| | | Mid-Georgia Cogeneration Facility | 55040 | 2,411 | 20% | 29% | 0% | 18% | 8% | 9% | 11.8 | 50 | | NATA update pending | 10 | 0.02 | 0.06 | 0.28 | 0.00 | 0.11 | |
| | | Hammond | 708 | 2,120 | 6% | 56% | 0% | 25% | 5% | 15% | 11.7 | 48 | | NATA update pending | 26 | 0.15 | 0.03 | 0.25 | 0.01 | 0.41 | |
| | | McIntosh Combined Cycle Facility | 56150 | 1,708 | 8% | 25% | 0% | 17% | 4% | 10% | 10.3 | 44 | | NATA update pending | 7 | 0.11 | 0.02 | 0.35 | 0.01 | 0.35 | |
| | | McIntosh | 6124 | 957 | 7% | 26% | 0% | 18% | 3% | 11% | 10.2 | 44 | | NATA update pending | 6 | 0.11 | 0.02 | 0.37 | 0.01 | 0.34 | |
| | | Wansley Combined Cycle | 55965 | 775 | 6% | 45% | 1% | 30% | 9% | 8% | 11.0 | 48 | | NATA update pending | 4 | 0.09 | 0.01 | 0.20 | 0.02 | 0.06 | |
| | | Scherer | 6257 | 736 | 22% | 37% | 0% | 11% | 6% | 11% | 11.9 | 53 | | NATA update pending | 64 | 0.15 | 0.02 | 0.13 | 0.01 | 0.19 | |
| | | Wansley | 6052 | 645 | 8% | 45% | 1% | 30% | 8% | 9% | 11.0 | 48 | | NATA update pending | 4 | 0.08 | 0.01 | 0.20 | 0.02 | 0.06 | |
| | | Wansley Unit 9 | 7946 | 542 | 7% | 49% | 0% | 31% | 7% | 9% | 11.0 | 47 | | NATA update pending | 4 | 0.08 | 0.01 | 0.19 | 0.02 | 0.05 | |
| Chattahoochee Energy Facility | 7917 | 542 | 7% | 49% | 0% | 31% | 7% | 9% | 11.0 | 47 | | NATA update pending | 4 | 0.08 | 0.01 | 0.19 | 0.02 | 0.05 | | | |



| Region | State/ Tribe | Name | ID | Population | Demographic Indicators | | | | | | Environmental Indicators | | | | | | | | | | |
|--------|-----------------|---------------------------------|-----------------------|------------|------------------------|---------------|----------------------------|------------------------------|----------------|----------------|--------------------------|-------|----------------------|------------------------|---------------------------|---------------------|----------------------|----------------------------|------------------|------------------|-------------------|
| | | | | | Minority | Low Income | Linguistically Isolated | Less than HS Education | Under Age 5 | Over Age 64 | PM 2.5 | Ozone | NATA Diesel PM | NATA Cancer Risk | NATA Respiratory HI | NATA Neuro HI | Traffic Proximity | Lead Paint Indicator | NPL Proximity | RMP Proximity | TSDF Proximity |
| 4 | KY | Cane Run | 1363 | 28,240 | 26% | 37% | 0% | 17% | 6% | 12% | 12.0 | 50 | | NATA update pending | 52 | 0.24 | 0.05 | 0.71 | 0.01 | 0.55 | |
| | | Elmer Smith | 1374 | 12,675 | 10% | 41% | 0% | 14% | 6% | 12% | 11.3 | 52 | | NATA update pending | 68 | 0.33 | 0.07 | 1.10 | 0.00 | 0.59 | |
| | | Mill Creek | 1364 | 8,915 | 4% | 38% | 0% | 18% | 5% | 12% | 11.4 | 50 | | NATA update pending | 64 | 0.41 | 0.11 | 0.30 | 0.01 | 0.61 | |
| | | Kenneth C Coleman | 1381 | 8,839 | 4% | 36% | 0% | 16% | 6% | 19% | 11.4 | 50 | | NATA update pending | 49 | 0.44 | 0.27 | 0.16 | 0.01 | 1.20 | |
| | | Tyrone | 1361 | 6,379 | 7% | 29% | 1% | 15% | 6% | 14% | 10.5 | 50 | | NATA update pending | 14 | 0.21 | 0.01 | 0.13 | 0.02 | 0.29 | |
| | | Cooper | 1384 | 6,189 | 7% | 61% | 2% | 26% | 7% | 14% | 9.9 | 47 | | NATA update pending | 37 | 0.10 | 0.01 | 0.54 | 0.01 | 0.37 | |
| | | Shawnee | 1379 | 6,123 | 10% | 38% | 0% | 17% | 7% | 21% | 10.1 | 51 | | NATA update pending | 17 | 0.47 | 0.10 | 0.31 | 0.01 | 0.98 | |
| | | Ghent | 1356 | 2,786 | 7% | 40% | 1% | 20% | 8% | 18% | 11.1 | 49 | | NATA update pending | 10 | 0.40 | 0.01 | 0.48 | 0.02 | 0.46 | |
| | | H L Spurlock | 6041 | 2,265 | 5% | 44% | 0% | 17% | 7% | 14% | 10.2 | 49 | | NATA update pending | 43 | 0.39 | 0.02 | 0.17 | 0.01 | 0.35 | |
| | | E W Brown | 1355 | 2,009 | 2% | 24% | 0% | 11% | 4% | 17% | 10.2 | 50 | | NATA update pending | 3 | 0.17 | 0.01 | 0.17 | 0.02 | 0.21 | |
| | | East Bend | 6018 | 1,759 | 5% | 29% | 0% | 15% | 4% | 14% | 11.4 | 48 | | NATA update pending | 4 | 0.32 | 0.02 | 0.14 | 0.02 | 0.14 | |
| | | Big Sandy | 1353 | 1,534 | 1% | 33% | 0% | 18% | 7% | 12% | 10.0 | 45 | | NATA update pending | 8 | 0.22 | 0.03 | 0.04 | 0.01 | 0.25 | |
| | | Dale | 1385 | 1,405 | 2% | 27% | 0% | 17% | 8% | 10% | 10.3 | 48 | | NATA update pending | 19 | 0.13 | 0.01 | 0.10 | 0.04 | 0.24 | |
| | | Robert A Reid | 1383 | 1,080 | 9% | 34% | 2% | 16% | 8% | 13% | 10.9 | 51 | | NATA update pending | 6 | 0.34 | 0.02 | 0.42 | 0.00 | 0.20 | |
| | | HMP&L Station Two Henderson | 1382 | 967 | 10% | 34% | 2% | 15% | 8% | 12% | 10.9 | 51 | | NATA update pending | 6 | 0.33 | 0.02 | 0.39 | 0.00 | 0.21 | |
| | | R D Green | 6639 | 913 | 10% | 34% | 2% | 15% | 8% | 12% | 10.9 | 51 | | NATA update pending | 6 | 0.33 | 0.02 | 0.39 | 0.00 | 0.21 | |
| | | Green River | 1357 | 485 | 1% | 59% | 0% | 28% | 5% | 30% | 10.6 | 51 | | NATA update pending | 13 | 0.11 | 0.08 | 0.10 | 0.00 | 0.34 | |
| | | Trimble County | 6071 | 458 | 9% | 39% | 0% | 26% | 4% | 13% | 10.9 | 51 | | NATA update pending | 16 | 0.27 | 0.01 | 0.16 | 0.04 | 0.15 | |
| | | D B Wilson | 6823 | 299 | 4% | 49% | 0% | 27% | 6% | 15% | 10.7 | 51 | | NATA update pending | 15 | 0.27 | 0.51 | 1.00 | 0.00 | 0.14 | |
| | | Paradise | 1378 | 67 | 2% | 41% | 0% | 22% | 3% | 20% | 10.5 | 51 | | NATA update pending | 6 | 0.22 | 0.03 | 0.11 | 0.00 | 0.12 | |
| MS | | TVA Southaven Combined Cycle | 55269 | 66,248 | 72% | 47% | 1% | 18% | 7% | 11% | 10.4 | 51 | | NATA update pending | 76 | 0.19 | 0.08 | 0.27 | 0.00 | 0.06 | |
| | | Rex Brown | 2053 | 44,920 | 92% | 60% | 0% | 24% | 6% | 13% | 10.4 | 47 | | NATA update pending | 41 | 0.38 | 0.11 | 0.64 | 0.00 | 0.36 | |
| | | Hinds Energy Facility | 55218 | 28,462 | 98% | 55% | 0% | 23% | 6% | 15% | 10.4 | 46 | | NATA update pending | 39 | 0.24 | 0.10 | 0.60 | 0.00 | 0.43 | |



| Region | State/ Tribe | Name | ID | Population | Demographic Indicators | | | | | | Environmental Indicators | | | | | | | | | | |
|--------|-----------------|--------------------------------------|-----------------------|------------|------------------------|---------------|----------------------------|------------------------------|----------------|----------------|--------------------------|-------|----------------------|------------------------|---------------------------|---------------------|----------------------|----------------------------|------------------|------------------|-------------------|
| | | | | | Minority | Low Income | Linguistically Isolated | Less than HS Education | Under Age 5 | Over Age 64 | PM 2.5 | Ozone | NATA Diesel PM | NATA Cancer Risk | NATA Respiratory HI | NATA Neuro HI | Traffic Proximity | Lead Paint Indicator | NPL Proximity | RMP Proximity | TSDF Proximity |
| 4 | MS | Eaton | 2046 | 24,581 | 60% | 58% | 2% | 22% | 9% | 11% | 9.8 | 43 | | NATA update pending | 19 | 0.40 | 0.08 | 1.70 | 0.01 | 0.32 | |
| | | Jack Watson | 2049 | 21,946 | 38% | 37% | 2% | 11% | 8% | 12% | 9.3 | 45 | | NATA update pending | 43 | 0.09 | 0.17 | 0.20 | 0.01 | 0.80 | |
| | | L L Wilkins | 2059 | 18,118 | 81% | 64% | 0% | 24% | 9% | 13% | 10.3 | 48 | | NATA update pending | 18 | 0.41 | 0.02 | 0.03 | 0.00 | 0.42 | |
| | | Batesville Generation Facility | 55063 | 7,293 | 49% | 47% | 1% | 21% | 10% | 13% | 9.6 | 47 | | NATA update pending | 30 | 0.22 | 0.02 | 0.03 | 0.00 | 0.44 | |
| | | Delta | 2051 | 3,636 | 62% | 56% | 0% | 23% | 9% | 12% | 10.3 | 49 | | NATA update pending | 21 | 0.10 | 0.01 | 0.02 | 0.00 | 0.45 | |
| | | Baxter Wilson | 2050 | 3,209 | 59% | 40% | 1% | 15% | 4% | 10% | 9.4 | 45 | | NATA update pending | 35 | 0.09 | 0.01 | 0.74 | 0.00 | 0.46 | |
| | | Gerald Andrus | 8054 | 3,100 | 53% | 33% | 2% | 9% | 9% | 14% | 10.1 | 48 | | NATA update pending | 19 | 0.03 | 0.01 | 0.30 | 0.01 | 0.30 | |
| | | R D Morrow | 6061 | 2,538 | 18% | 30% | 0% | 6% | 9% | 6% | 9.6 | 44 | | NATA update pending | 7 | 0.02 | 0.08 | 0.08 | 0.01 | 0.15 | |
| | | Victor J Daniel Jr | 6073 | 2,411 | 17% | 30% | 1% | 23% | 10% | 18% | 9.1 | 44 | | NATA update pending | 17 | 0.12 | 0.02 | 0.89 | 0.02 | 0.09 | |
| | | Moselle | 2070 | 1,964 | 13% | 54% | 0% | 21% | 10% | 14% | 9.9 | 43 | | NATA update pending | 15 | 0.07 | 0.04 | 0.22 | 0.01 | 0.06 | |
| | | Magnolia Power Plant | 55451 | 1,875 | 34% | 59% | 0% | 21% | 5% | 21% | 9.2 | 48 | | NATA update pending | 4 | 0.19 | 0.02 | 0.02 | 0.01 | 0.20 | |
| | | Sweatt | 2048 | 1,704 | 14% | 35% | 0% | 12% | 8% | 8% | 9.9 | 42 | | NATA update pending | 9 | 0.07 | 0.01 | 0.16 | 0.02 | 0.15 | |
| | | Caledonia | 55197 | 1,339 | 8% | 40% | 0% | 16% | 8% | 11% | 9.9 | 43 | | NATA update pending | 3 | 0.11 | 0.05 | 0.06 | 0.03 | 0.06 | |
| | | Attala | 55220 | 883 | 65% | 72% | 0% | 44% | 5% | 15% | 9.4 | 45 | | NATA update pending | 4 | 0.22 | 0.02 | 0.03 | 0.01 | 0.31 | |
| | | Quantum Choctaw Power LLC | 55694 | 612 | 29% | 48% | 0% | 18% | 5% | 18% | 9.6 | 44 | | NATA update pending | 2 | 0.17 | 0.03 | 0.12 | 0.01 | 0.05 | |
| | | Choctaw County | 55706 | 458 | 26% | 50% | 0% | 19% | 4% | 26% | 9.6 | 44 | | NATA update pending | 0 | 0.33 | 0.02 | 0.28 | 0.01 | 0.28 | |
| | | Red Hills Generating Facility | 55076 | 424 | 30% | 52% | 0% | 17% | 6% | 20% | 9.6 | 44 | | NATA update pending | 2 | 0.18 | 0.03 | 0.13 | 0.01 | 0.06 | |
| | | Kemper County IGCC Project | 57037 | 126 | 54% | 31% | 0% | 7% | 2% | 20% | 9.7 | 42 | | NATA update pending | 1 | 0.11 | 0.02 | 0.03 | 0.02 | 0.04 | |
| NC | | Asheville | 2706 | 27,902 | 20% | 33% | 3% | 9% | 6% | 17% | 9.7 | 49 | | NATA update pending | 36 | 0.08 | 0.62 | 0.09 | 0.01 | 0.31 | |
| | | Rosemary Power Station | 50555 | 20,694 | 39% | 47% | 0% | 18% | 6% | 15% | 9.0 | 48 | | NATA update pending | 24 | 0.37 | 0.01 | 0.07 | 0.01 | 0.36 | |
| | | Lumberton | 10382 | 17,077 | 65% | 61% | 1% | 29% | 8% | 12% | 10.1 | 49 | | NATA update pending | 45 | 0.30 | 0.02 | 0.74 | 0.01 | 0.53 | |
| | | Roanoke Valley Energy Facility II | 54755 | 14,336 | 50% | 47% | 0% | 20% | 6% | 17% | 9.0 | 48 | | NATA update pending | 34 | 0.38 | 0.01 | 0.08 | 0.01 | 0.45 | |



| Region | State/ Tribe | Name | ID | Population | Demographic Indicators | | | | | | Environmental Indicators | | | | | | | | | | |
|-----------------------|-----------------------|------------------------------------|-----------------------|------------|------------------------|---------------|----------------------------|------------------------------|----------------|----------------|--------------------------|-------|----------------------|------------------------|---------------------------|---------------------|----------------------|----------------------------|------------------|------------------|-------------------|
| | | | | | Minority | Low Income | Linguistically Isolated | Less than HS Education | Under Age 5 | Over Age 64 | PM 2.5 | Ozone | NATA Diesel PM | NATA Cancer Risk | NATA Respiratory HI | NATA Neuro HI | Traffic Proximity | Lead Paint Indicator | NPL Proximity | RMP Proximity | TSDF Proximity |
| 4 | NC | Roanoke Valley Energy Facility I | 54035 | 14,336 | 50% | 47% | 0% | 20% | 6% | 17% | 9.0 | 48 | | NATA update pending | | 34 | 0.38 | 0.01 | 0.08 | 0.01 | 0.45 |
| | | G G Allen | 2718 | 12,383 | 33% | 23% | 3% | 9% | 9% | 10% | 10.9 | 51 | | NATA update pending | | 11 | 0.08 | 0.09 | 0.55 | 0.01 | 0.45 |
| | | Dan River | 2723 | 12,134 | 30% | 53% | 1% | 22% | 6% | 17% | 9.5 | 51 | | NATA update pending | | 17 | 0.43 | 0.02 | 0.55 | 0.12 | 0.58 |
| | | Riverbend | 2732 | 10,859 | 31% | 16% | 0% | 9% | 7% | 7% | 10.5 | 53 | | NATA update pending | | 21 | 0.09 | 0.09 | 0.32 | 0.01 | 0.31 |
| | | Butler-Warner Generation Plant | 1016 | 9,017 | 46% | 44% | 1% | 10% | 7% | 15% | 10.2 | 51 | | NATA update pending | | 45 | 0.16 | 0.17 | 0.13 | 0.00 | 0.17 |
| | | Marshall | 2727 | 6,625 | 5% | 16% | 0% | 7% | 6% | 13% | 10.3 | 53 | | NATA update pending | | 14 | 0.03 | 0.06 | 0.06 | 0.01 | 0.25 |
| | | Lee Combined Cycle Plant | 58215 | 6,555 | 29% | 37% | 4% | 25% | 4% | 10% | 10.0 | 51 | | NATA update pending | | 9 | 0.07 | 0.01 | 0.10 | 0.00 | 0.23 |
| | | HF Lee Plant | 2709 | 6,464 | 30% | 38% | 4% | 25% | 4% | 10% | 10.0 | 51 | | NATA update pending | | 9 | 0.08 | 0.01 | 0.10 | 0.00 | 0.23 |
| | | Buck | 2720 | 4,751 | 24% | 42% | 2% | 26% | 6% | 13% | 10.1 | 54 | | NATA update pending | | 24 | 0.34 | 0.05 | 0.09 | 0.01 | 0.34 |
| | | Elizabethtown Power LLC | 10380 | 4,213 | 54% | 63% | 3% | 21% | 8% | 20% | 9.6 | 48 | | NATA update pending | | 22 | 0.23 | 0.02 | 0.28 | 0.00 | 0.28 |
| | | L V Sutton Steam | 2713 | 3,861 | 51% | 49% | 1% | 20% | 8% | 12% | 9.3 | 46 | | NATA update pending | | 31 | 0.17 | 0.41 | 0.11 | 0.00 | 0.46 |
| | | Edgecombe Genco LLC | 10384 | 2,984 | 69% | 46% | 0% | 27% | 4% | 13% | 9.3 | 50 | | NATA update pending | | 32 | 0.09 | 0.01 | 0.19 | 0.01 | 0.16 |
| | | Cliffside | 2721 | 2,914 | 7% | 40% | 0% | 15% | 6% | 15% | 10.3 | 50 | | NATA update pending | | 3 | 0.29 | 0.04 | 0.20 | 0.02 | 0.34 |
| | | Rowan | 7826 | 2,913 | 15% | 20% | 1% | 10% | 5% | 15% | 10.1 | 53 | | NATA update pending | | 7 | 0.15 | 0.08 | 0.15 | 0.01 | 0.19 |
| | | Sherwood H Smith Jr Energy Complex | 7805 | 2,452 | 36% | 56% | 4% | 24% | 3% | 17% | 9.8 | 50 | | NATA update pending | | 14 | 0.21 | 0.09 | 0.12 | 0.01 | 0.23 |
| | | Belews Creek | 8042 | 1,533 | 34% | 33% | 3% | 20% | 6% | 20% | 9.5 | 51 | | NATA update pending | | 6 | 0.18 | 0.02 | 0.16 | 0.02 | 0.17 |
| | | Roxboro | 2712 | 1,308 | 40% | 41% | 2% | 15% | 5% | 8% | 9.3 | 50 | | NATA update pending | | 1 | 0.18 | 0.03 | 0.23 | 0.02 | 0.21 |
| | | Mayo | 6250 | 906 | 32% | 40% | 1% | 17% | 5% | 19% | 9.2 | 50 | | NATA update pending | | 4 | 0.22 | 0.03 | 0.15 | 0.01 | 0.22 |
| | | Cape Fear | 2708 | 887 | 27% | 16% | 3% | 8% | 6% | 13% | 9.8 | 51 | | NATA update pending | | 19 | 0.22 | 0.03 | 0.21 | 0.01 | 0.28 |
| | | SC | | Kapstone | 7737 | 28,623 | 57% | 59% | 5% | 24% | 10% | 10% | 10.1 | 43 | | NATA update pending | | 290 | 0.37 | 0.13 | 1.20 |
| McMeekin | 3387 | | | 24,996 | 20% | 19% | 1% | 6% | 8% | 12% | 11.2 | 50 | | NATA update pending | | 28 | 0.05 | 0.04 | 0.36 | 0.10 | 0.35 |
| Dolphus M Grainger | 3317 | | | 18,643 | 46% | 53% | 1% | 18% | 8% | 14% | 9.6 | 46 | | NATA update pending | | 54 | 0.16 | 0.01 | 0.03 | 0.01 | 0.59 |
| Cherokee County Cogen | 55043 | | | 17,661 | 46% | 59% | 1% | 27% | 7% | 15% | 10.5 | 49 | | NATA update pending | | 29 | 0.36 | 0.08 | 0.43 | 0.02 | 0.27 |



| Region | State/ Tribe | Name | ID | Population | Demographic Indicators | | | | | | Environmental Indicators | | | | | | | | | | |
|-------------------|----------------------|------------------------|-----------------------|------------|------------------------|---------------|----------------------------|------------------------------|----------------|----------------|--------------------------|-------|----------------------|------------------------|---------------------------|---------------------|----------------------|----------------------------|------------------|------------------|-------------------|
| | | | | | Minority | Low Income | Linguistically Isolated | Less than HS Education | Under Age 5 | Over Age 64 | PM 2.5 | Ozone | NATA Diesel PM | NATA Cancer Risk | NATA Respiratory HI | NATA Neuro HI | Traffic Proximity | Lead Paint Indicator | NPL Proximity | RMP Proximity | TSDF Proximity |
| 4 | SC | Urquhart | 3295 | 6,611 | 78% | 61% | 0% | 27% | 9% | 12% | 12.0 | 51 | | NATA update pending | | 58 | 0.28 | 0.09 | 2.00 | 0.01 | 0.87 |
| | | W S Lee | 3264 | 5,929 | 19% | 37% | 1% | 19% | 7% | 16% | 10.9 | 52 | | NATA update pending | | 10 | 0.26 | 0.04 | 0.09 | 0.02 | 0.24 |
| | | H B Robinson | 3251 | 5,422 | 10% | 30% | 1% | 17% | 8% | 13% | 10.1 | 50 | | NATA update pending | | 18 | 0.12 | 0.02 | 0.02 | 0.01 | 0.32 |
| | | Jefferies | 3319 | 3,461 | 43% | 37% | 1% | 16% | 5% | 16% | 9.8 | 44 | | NATA update pending | | 44 | 0.09 | 0.02 | 0.28 | 0.02 | 0.46 |
| | | Columbia Energy Center | 55386 | 2,896 | 59% | 42% | 1% | 16% | 6% | 8% | 11.1 | 48 | | NATA update pending | | 97 | 0.05 | 0.62 | 0.19 | 0.05 | 0.15 |
| | | Winyah | 6249 | 1,312 | 51% | 51% | 4% | 23% | 10% | 15% | 9.0 | 45 | | NATA update pending | | 47 | 0.16 | 0.01 | 0.30 | 0.01 | 0.40 |
| | | Cross | 130 | 1,282 | 62% | 47% | 0% | 24% | 7% | 23% | 9.9 | 45 | | NATA update pending | | 5 | 0.12 | 0.01 | 0.13 | 0.03 | 0.15 |
| | | Cope | 7210 | 833 | 52% | 52% | 0% | 29% | 13% | 7% | 10.4 | 44 | | NATA update pending | | 35 | 0.30 | 0.02 | 0.25 | 0.02 | 0.16 |
| | | John S Rainey | 7834 | 753 | 9% | 51% | 0% | 25% | 6% | 18% | 10.6 | 50 | | NATA update pending | | 20 | 0.30 | 0.01 | 0.05 | 0.01 | 0.13 |
| | | Canadys Steam | 3280 | 622 | 42% | 51% | 0% | 18% | 2% | 15% | 10.1 | 43 | | NATA update pending | | 13 | 0.14 | 0.02 | 0.05 | 0.03 | 0.21 |
| | | Jasper | 55927 | 560 | 74% | 49% | 3% | 31% | 8% | 9% | 10.2 | 45 | | NATA update pending | | 25 | 0.17 | 0.02 | 0.09 | 0.01 | 0.37 |
| | | Wateree | 3297 | 129 | 81% | 47% | 0% | 22% | 3% | 24% | 10.5 | 47 | | NATA update pending | | 4 | 0.19 | 0.04 | 0.17 | 0.03 | 0.16 |
| | | Williams | 3298 | 129 | 9% | 31% | 0% | 7% | 6% | 6% | 10.1 | 43 | | NATA update pending | | 18 | 0.17 | 0.05 | 0.39 | 0.02 | 0.34 |
| | | TN | | Kingston | 3407 | 11,823 | 7% | 40% | 0% | 18% | 7% | 18% | 10.9 | 49 | | NATA update pending | | 57 | 0.37 | 0.32 | 0.23 |
| Bull Run | 3396 | | | 11,464 | 7% | 28% | 0% | 14% | 4% | 14% | 11.5 | 50 | | NATA update pending | | 22 | 0.13 | 0.04 | 0.34 | 0.00 | 0.31 |
| John Sevier | 3405 | | | 5,130 | 7% | 49% | 0% | 22% | 7% | 16% | 10.4 | 50 | | NATA update pending | | 24 | 0.28 | 0.01 | 0.12 | 0.00 | 0.24 |
| Gallatin | 3403 | | | 3,920 | 8% | 18% | 2% | 12% | 6% | 10% | 10.5 | 51 | | NATA update pending | | 18 | 0.10 | 0.01 | 0.17 | 0.01 | 0.21 |
| Johnsonville | 3406 | | | 2,350 | 6% | 31% | 1% | 12% | 4% | 16% | 9.5 | 49 | | NATA update pending | | 16 | 0.19 | 0.01 | 0.20 | 0.01 | 0.38 |
| Cumberland | 3399 | | | 1,015 | 10% | 45% | 0% | 10% | 7% | 15% | 9.5 | 49 | | NATA update pending | | 6 | 0.32 | 0.01 | 0.32 | 0.01 | 0.26 |
| Allen Steam Plant | 3393 | | | 926 | 100% | 81% | 0% | 24% | 5% | 15% | 10.5 | 51 | | NATA update pending | | 4 | 0.29 | 0.08 | 0.78 | 0.00 | 0.16 |
| Lagoon Creek | 7845 | | | 229 | 47% | 55% | 0% | 32% | 3% | 18% | 9.5 | 51 | | NATA update pending | | 2 | 0.30 | 0.03 | 0.05 | 0.00 | 0.07 |
| 5 | IL | Crawford | 867 | 339,499 | 90% | 60% | 23% | 42% | 9% | 7% | 12.7 | 42 | | NATA update pending | | 120 | 0.84 | 0.04 | 1.20 | 0.04 | 0.32 |
| | | Fisk Street | 886 | 308,706 | 73% | 48% | 13% | 24% | 6% | 9% | 12.9 | 42 | | NATA update pending | | 240 | 0.59 | 0.04 | 1.30 | 0.04 | 0.33 |



| Region | State/ Tribe | Name | ID | Population | Demographic Indicators | | | | | | Environmental Indicators | | | | | | | | | | |
|--------|-----------------|--|-----------------------|------------|------------------------|---------------|----------------------------|------------------------------|----------------|----------------|--------------------------|-------|----------------------|------------------------|---------------------------|---------------------|----------------------|----------------------------|------------------|------------------|-------------------|
| | | | | | Minority | Low Income | Linguistically Isolated | Less than HS Education | Under Age 5 | Over Age 64 | PM 2.5 | Ozone | NATA Diesel PM | NATA Cancer Risk | NATA Respiratory HI | NATA Neuro HI | Traffic Proximity | Lead Paint Indicator | NPL Proximity | RMP Proximity | TSDF Proximity |
| 5 | IL | Waukegan | 883 | 62,863 | 76% | 49% | 14% | 30% | 8% | 8% | 10.5 | 45 | | NATA update pending | 23 | 0.56 | 0.80 | 0.37 | 0.03 | 0.70 | |
| | | Joliet 9 | 874 | 43,537 | 53% | 41% | 6% | 19% | 8% | 12% | 11.2 | 44 | | NATA update pending | 86 | 0.57 | 0.07 | 0.40 | 0.02 | 0.69 | |
| | | Joliet 29 | 384 | 43,157 | 48% | 36% | 5% | 16% | 7% | 12% | 11.2 | 44 | | NATA update pending | 78 | 0.51 | 0.08 | 0.43 | 0.02 | 0.71 | |
| | | Will County | 884 | 32,878 | 32% | 20% | 5% | 14% | 6% | 11% | 11.5 | 44 | | NATA update pending | 37 | 0.22 | 0.06 | 0.54 | 0.02 | 0.87 | |
| | | Dallman | 963 | 28,931 | 34% | 42% | 0% | 11% | 8% | 12% | 10.7 | 48 | | NATA update pending | 43 | 0.40 | 0.02 | 0.48 | 0.01 | 0.36 | |
| | | Wood River | 898 | 27,748 | 13% | 43% | 0% | 12% | 6% | 15% | 11.7 | 51 | | NATA update pending | 47 | 0.75 | 0.23 | 0.39 | 0.02 | 1.50 | |
| | | E D Edwards | 856 | 25,187 | 4% | 32% | 0% | 12% | 7% | 15% | 11.2 | 45 | | NATA update pending | 26 | 0.58 | 0.01 | 0.79 | 0.00 | 0.78 | |
| | | Powerton | 879 | 16,215 | 9% | 38% | 0% | 14% | 5% | 14% | 11.1 | 45 | | NATA update pending | 28 | 0.67 | 0.01 | 1.10 | 0.00 | 1.00 | |
| | | Kendall County Generation Facility | 55131 | 14,892 | 16% | 16% | 1% | 5% | 8% | 8% | 11.0 | 43 | | NATA update pending | 24 | 0.04 | 0.10 | 1.30 | 0.01 | 0.31 | |
| | | Havana | 891 | 3,924 | 4% | 43% | 0% | 16% | 4% | 23% | 10.3 | 46 | | NATA update pending | 19 | 0.58 | 0.01 | 0.86 | 0.01 | 0.29 | |
| | | Marion | 976 | 3,147 | 11% | 25% | 0% | 10% | 2% | 22% | 10.0 | 51 | | NATA update pending | 5 | 0.16 | 0.09 | 0.46 | 0.01 | 0.26 | |
| | | Morris Cogeneration LLC | 55216 | 2,570 | 17% | 23% | 2% | 8% | 11% | 7% | 10.8 | 43 | | NATA update pending | 21 | 0.09 | 0.08 | 1.30 | 0.01 | 0.31 | |
| | | Hennepin Power Station | 892 | 2,452 | 53% | 45% | 8% | 28% | 6% | 12% | 10.4 | 44 | | NATA update pending | 1 | 0.71 | 0.81 | 0.13 | 0.01 | 0.24 | |
| | | Joppa Steam | 887 | 1,128 | 9% | 45% | 0% | 13% | 5% | 11% | 10.1 | 51 | | NATA update pending | 1 | 0.33 | 0.08 | 0.13 | 0.01 | 0.33 | |
| | | Coffeen | 861 | 817 | 13% | 41% | 0% | 17% | 5% | 17% | 10.4 | 49 | | NATA update pending | 1 | 0.48 | 0.10 | 0.24 | 0.01 | 0.22 | |
| | | Baldwin Energy Complex | 889 | 723 | 13% | 28% | 0% | 16% | 6% | 16% | 10.2 | 48 | | NATA update pending | 16 | 0.49 | 0.02 | 0.26 | 0.01 | 0.21 | |
| | | Grand Tower | 862 | 673 | 1% | 45% | 0% | 26% | 4% | 22% | 9.9 | 51 | | NATA update pending | 1 | 0.36 | 0.02 | 0.09 | 0.02 | 0.76 | |
| | | Holland Energy Facility | 55334 | 630 | 0% | 39% | 0% | 9% | 5% | 19% | 10.5 | 47 | | NATA update pending | 1 | 0.56 | 0.01 | 0.19 | 0.00 | 0.03 | |
| | | Kincaid Generation LLC | 876 | 572 | 2% | 33% | 0% | 14% | 5% | 19% | 10.5 | 49 | | NATA update pending | 2 | 0.42 | 0.05 | 0.34 | 0.01 | 0.17 | |
| | | Cordova Energy | 55188 | 474 | 3% | 15% | 0% | 5% | 5% | 20% | 11.0 | 43 | | NATA update pending | 10 | 0.51 | 0.07 | 0.37 | 0.01 | 0.25 | |
| | | Prairie State Generatng Station | 55856 | 356 | 1% | 23% | 0% | 8% | 6% | 19% | 10.1 | 49 | | NATA update pending | 10 | 0.19 | 0.02 | 0.39 | 0.01 | 0.04 | |
| | | Newton | 6017 | 260 | 0% | 26% | 0% | 8% | 3% | 18% | 10.6 | 47 | | NATA update pending | 0 | 0.20 | 0.01 | 0.10 | 0.00 | 0.15 | |
| | | Duck Creek | 6016 | 178 | 3% | 41% | 0% | 9% | 4% | 20% | 10.4 | 45 | | NATA update pending | 3 | 0.58 | 0.01 | 0.12 | 0.01 | 0.10 | |



| Region | State/ Tribe | Name | ID | Population | Demographic Indicators | | | | | | Environmental Indicators | | | | | | | | | | |
|--------|-----------------|------------------------------|-----------------------|------------|------------------------|---------------|----------------------------|------------------------------|----------------|----------------|--------------------------|-------|----------------------|------------------------|---------------------------|---------------------|----------------------|----------------------------|------------------|------------------|-------------------|
| | | | | | Minority | Low Income | Linguistically Isolated | Less than HS Education | Under Age 5 | Over Age 64 | PM 2.5 | Ozone | NATA Diesel PM | NATA Cancer Risk | NATA Respiratory HI | NATA Neuro HI | Traffic Proximity | Lead Paint Indicator | NPL Proximity | RMP Proximity | TSDF Proximity |
| 5 | IN | State Line Energy | 981 | 70,268 | 82% | 52% | 9% | 26% | 7% | 12% | 12.5 | 43 | | NATA update pending | | 160 | 0.79 | 0.16 | 0.84 | 0.16 | 0.80 |
| | | R Gallagher | 1008 | 56,441 | 65% | 62% | 1% | 23% | 7% | 12% | 12.2 | 51 | | NATA update pending | | 100 | 0.75 | 0.03 | 0.49 | 0.01 | 0.77 |
| | | Harding Street | 990 | 38,778 | 21% | 54% | 3% | 24% | 9% | 11% | 12.3 | 48 | | NATA update pending | | 20 | 0.48 | 0.22 | 0.43 | 0.18 | 0.47 |
| | | Whitewater Valley | 1040 | 33,355 | 18% | 49% | 1% | 20% | 7% | 15% | 11.0 | 49 | | NATA update pending | | 32 | 0.62 | 0.01 | 1.00 | 0.01 | 0.29 |
| | | Whiting Clean Energy | 55259 | 32,550 | 69% | 52% | 5% | 22% | 8% | 12% | 12.4 | 43 | | NATA update pending | | 130 | 0.80 | 0.21 | 2.80 | 0.10 | 1.50 |
| | | Michigan City | 997 | 28,401 | 36% | 44% | 2% | 15% | 5% | 15% | 10.5 | 45 | | NATA update pending | | 59 | 0.60 | 0.04 | 0.92 | 0.02 | 0.78 |
| | | Clifty Creek | 983 | 14,725 | 9% | 38% | 1% | 16% | 5% | 16% | 11.0 | 50 | | NATA update pending | | 51 | 0.38 | 0.02 | 0.04 | 0.02 | 0.65 |
| | | Wabash Valley Power IGCC | 1010 | 12,067 | 6% | 42% | 0% | 15% | 6% | 16% | 11.3 | 45 | | NATA update pending | | 25 | 0.55 | 0.23 | 0.26 | 0.01 | 0.41 |
| | | Wabash River | 1010 | 12,067 | 6% | 42% | 0% | 15% | 6% | 16% | 11.3 | 45 | | NATA update pending | | 25 | 0.55 | 0.23 | 0.26 | 0.01 | 0.41 |
| | | Lawrenceburg Energy Facility | 55502 | 11,854 | 5% | 33% | 0% | 16% | 6% | 17% | 11.7 | 49 | | NATA update pending | | 46 | 0.48 | 0.03 | 0.14 | 0.03 | 0.79 |
| | | Tanners Creek | 988 | 9,651 | 5% | 32% | 0% | 16% | 6% | 15% | 11.7 | 49 | | NATA update pending | | 49 | 0.53 | 0.03 | 0.14 | 0.03 | 0.82 |
| | | Noblesville | 1007 | 9,135 | 9% | 20% | 0% | 6% | 8% | 8% | 11.5 | 47 | | NATA update pending | | 23 | 0.12 | 0.03 | 0.24 | 0.02 | 0.24 |
| | | Portside Energy | 55096 | 8,049 | 20% | 33% | 0% | 13% | 7% | 13% | 11.3 | 41 | | NATA update pending | | 11 | 0.24 | 0.04 | 0.38 | 0.02 | 0.63 |
| | | Gibson | 613 | 4,280 | 3% | 42% | 0% | 13% | 5% | 17% | 10.8 | 48 | | NATA update pending | | 13 | 0.56 | 0.02 | 0.31 | 0.00 | 0.69 |
| | | Bailly | 995 | 4,026 | 10% | 25% | 1% | 10% | 11% | 12% | 11.1 | 42 | | NATA update pending | | 23 | 0.35 | 0.04 | 0.25 | 0.02 | 0.57 |
| | | Eagle Valley | 991 | 3,780 | 3% | 17% | 0% | 9% | 4% | 14% | 11.2 | 48 | | NATA update pending | | 14 | 0.23 | 0.18 | 0.07 | 0.03 | 0.22 |
| | | Frank E Ratts | 1043 | 3,759 | 1% | 39% | 0% | 17% | 7% | 22% | 11.2 | 49 | | NATA update pending | | 37 | 0.34 | 0.03 | 1.80 | 0.00 | 0.32 |
| | | AES Petersburg | 994 | 2,954 | 1% | 38% | 0% | 16% | 8% | 21% | 11.2 | 49 | | NATA update pending | | 38 | 0.35 | 0.03 | 1.80 | 0.00 | 0.34 |
| | | Rockport | 6166 | 2,028 | 3% | 45% | 1% | 19% | 5% | 15% | 11.4 | 51 | | NATA update pending | | 24 | 0.41 | 0.12 | 0.10 | 0.00 | 0.18 |
| | | R M Schahfer | 6085 | 1,825 | 6% | 35% | 1% | 12% | 3% | 16% | 10.7 | 42 | | NATA update pending | | 12 | 0.39 | 0.03 | 0.16 | 0.01 | 0.12 |
| | | Sugar Creek Power | 55364 | 1,732 | 10% | 26% | 0% | 13% | 6% | 18% | 11.2 | 45 | | NATA update pending | | 8 | 0.25 | 0.08 | 0.12 | 0.01 | 0.20 |
| | | Cayuga | 1001 | 1,636 | 5% | 39% | 0% | 15% | 4% | 20% | 10.8 | 45 | | NATA update pending | | 5 | 0.45 | 0.03 | 0.07 | 0.01 | 0.17 |
| | | A B Brown | 6137 | 1,567 | 1% | 35% | 0% | 9% | 13% | 11% | 11.2 | 49 | | NATA update pending | | 18 | 0.30 | 0.06 | 0.26 | 0.00 | 0.14 |



| Region | State/ Tribe | Name | ID | Population | Demographic Indicators | | | | | | Environmental Indicators | | | | | | | | | | |
|--------|-----------------|--------------------------------------|-----------------------|------------|------------------------|---------------|----------------------------|------------------------------|----------------|----------------|--------------------------|-------|----------------------|------------------------|---------------------------|---------------------|----------------------|----------------------------|------------------|------------------|-------------------|
| | | | | | Minority | Low Income | Linguistically Isolated | Less than HS Education | Under Age 5 | Over Age 64 | PM 2.5 | Ozone | NATA Diesel PM | NATA Cancer Risk | NATA Respiratory HI | NATA Neuro HI | Traffic Proximity | Lead Paint Indicator | NPL Proximity | RMP Proximity | TSDF Proximity |
| 5 | IN | Warrick | 6705 | 1,301 | 5% | 16% | 0% | 15% | 7% | 15% | 11.5 | 49 | | NATA update pending | 10 | 0.30 | 0.04 | 0.31 | 0.00 | 0.36 | |
| | | F B Culley | 1012 | 1,070 | 4% | 17% | 0% | 19% | 7% | 15% | 11.5 | 49 | | NATA update pending | 8 | 0.36 | 0.04 | 0.28 | 0.00 | 0.33 | |
| | | Edwardsport | 1004 | 746 | 1% | 17% | 0% | 13% | 7% | 19% | 11.2 | 49 | | NATA update pending | 19 | 0.70 | 0.03 | 0.95 | 0.01 | 0.71 | |
| | | Merom | 6213 | 426 | 2% | 26% | 0% | 8% | 3% | 15% | 11.1 | 47 | | NATA update pending | 1 | 0.35 | 0.02 | 0.28 | 0.01 | 0.16 | |
| | MI | Dearborn Industrial Generation | 55088 | 121,072 | 53% | 66% | 14% | 36% | 10% | 9% | 10.9 | 45 | | NATA update pending | 230 | 0.80 | 0.03 | 1.00 | 0.09 | 0.67 | |
| | | Eckert Station | 1831 | 88,076 | 42% | 47% | 3% | 13% | 7% | 10% | 9.9 | 44 | | NATA update pending | 120 | 0.61 | 0.49 | 0.11 | 0.01 | 0.53 | |
| | | Connors Creek | 1726 | 72,335 | 82% | 57% | 0% | 21% | 6% | 13% | 10.7 | 47 | | NATA update pending | 130 | 0.80 | 0.06 | 0.45 | 0.32 | 0.26 | |
| | | Wyandotte | 1866 | 68,077 | 14% | 34% | 1% | 14% | 5% | 14% | 10.7 | 45 | | NATA update pending | 120 | 0.77 | 0.02 | 0.82 | 0.13 | 0.76 | |
| | | DTE Pontiac North LLC | 1011 | 68,055 | 68% | 56% | 3% | 22% | 7% | 10% | 9.9 | 47 | | NATA update pending | 150 | 0.53 | 0.05 | 0.20 | 0.03 | 0.23 | |
| | | Mistersky | 1822 | 66,931 | 75% | 70% | 15% | 43% | 10% | 9% | 10.9 | 45 | | NATA update pending | 280 | 0.84 | 0.03 | 0.77 | 0.11 | 0.67 | |
| | | James De Young | 1830 | 61,151 | 35% | 38% | 4% | 17% | 8% | 12% | 9.7 | 46 | | NATA update pending | 56 | 0.32 | 0.12 | 0.91 | 0.01 | 0.61 | |
| | | River Rouge | 1740 | 56,436 | 71% | 65% | 12% | 37% | 9% | 10% | 10.9 | 45 | | NATA update pending | 190 | 0.85 | 0.03 | 1.80 | 0.07 | 1.00 | |
| | | Jackson Michigan Facility | 55270 | 46,815 | 28% | 55% | 1% | 17% | 8% | 11% | 9.7 | 46 | | NATA update pending | 72 | 0.73 | 0.03 | 0.32 | 0.01 | 0.20 | |
| | | B C Cobb | 1695 | 42,816 | 39% | 56% | 0% | 16% | 7% | 13% | 9.4 | 44 | | NATA update pending | 83 | 0.60 | 0.25 | 0.62 | 0.01 | 0.22 | |
| | | Trenton Channel | 1745 | 41,983 | 9% | 20% | 1% | 8% | 5% | 17% | 10.5 | 46 | | NATA update pending | 61 | 0.35 | 0.02 | 0.71 | 0.19 | 1.10 | |
| | | Shiras | 1843 | 23,700 | 10% | 39% | 1% | 8% | 3% | 13% | 7.1 | 38 | | NATA update pending | 23 | 0.40 | 0.01 | 0.01 | 0.00 | 0.69 | |
| | | J B Sims | 1825 | 22,133 | 6% | 30% | 1% | 8% | 5% | 19% | 9.6 | 46 | | NATA update pending | 65 | 0.40 | 0.05 | 0.67 | 0.01 | 0.67 | |
| | | Zeeland Generating Station | 55087 | 21,582 | 18% | 28% | 2% | 9% | 8% | 11% | 9.9 | 45 | | NATA update pending | 36 | 0.21 | 0.06 | 0.47 | 0.01 | 0.34 | |
| | | Presque Isle | 1769 | 18,791 | 7% | 42% | 1% | 6% | 3% | 13% | 7.1 | 38 | | NATA update pending | 19 | 0.47 | 0.01 | 0.01 | 0.00 | 0.70 | |
| | | Erickson Station | 1832 | 17,455 | 40% | 31% | 1% | 8% | 6% | 15% | 9.8 | 44 | | NATA update pending | 64 | 0.11 | 0.13 | 0.22 | 0.01 | 0.16 | |
| | | Midland Cogeneration Venture | 10745 | 16,524 | 10% | 41% | 1% | 11% | 6% | 16% | 8.9 | 42 | | NATA update pending | 37 | 0.51 | 0.03 | 1.40 | 0.26 | 0.59 | |
| | | Dan E Karn | 1702 | 14,026 | 8% | 34% | 0% | 10% | 5% | 18% | 9.1 | 43 | | NATA update pending | 34 | 0.53 | 0.11 | 0.59 | 0.03 | 1.00 | |
| | | J C Weadock | 1720 | 14,026 | 8% | 34% | 0% | 10% | 5% | 18% | 9.1 | 43 | | NATA update pending | 34 | 0.53 | 0.11 | 0.59 | 0.03 | 1.00 | |



| Region | State/ Tribe | Name | ID | Population | Demographic Indicators | | | | | | Environmental Indicators | | | | | | | | | | |
|--------|-----------------|--------------------------------|-----------------------|------------|------------------------|---------------|----------------------------|------------------------------|----------------|----------------|--------------------------|-------|----------------------|------------------------|---------------------------|---------------------|----------------------|----------------------------|------------------|------------------|-------------------|
| | | | | | Minority | Low Income | Linguistically Isolated | Less than HS Education | Under Age 5 | Over Age 64 | PM 2.5 | Ozone | NATA Diesel PM | NATA Cancer Risk | NATA Respiratory HI | NATA Neuro HI | Traffic Proximity | Lead Paint Indicator | NPL Proximity | RMP Proximity | TSDF Proximity |
| 5 | MI | Michigan Power LP | 54915 | 11,244 | 9% | 45% | 1% | 12% | 5% | 20% | 8.1 | 43 | | NATA update pending | 28 | 0.54 | 0.02 | 1.20 | 0.00 | 0.55 | |
| | | Monroe | 1733 | 9,678 | 19% | 43% | 0% | 17% | 7% | 11% | 10.1 | 47 | | NATA update pending | 32 | 0.65 | 0.01 | 0.08 | 0.03 | 0.32 | |
| | | TES Filer City Station | 50835 | 9,389 | 12% | 33% | 0% | 9% | 6% | 17% | 7.8 | 42 | | NATA update pending | 33 | 0.54 | 0.20 | 0.02 | 0.00 | 1.70 | |
| | | Belle River | 6034 | 5,711 | 4% | 24% | 1% | 11% | 3% | 24% | 9.9 | 45 | | NATA update pending | 3 | 0.34 | 0.02 | 0.28 | 0.01 | 0.82 | |
| | | St Clair | 1743 | 4,483 | 5% | 21% | 1% | 11% | 3% | 22% | 9.9 | 46 | | NATA update pending | 3 | 0.36 | 0.02 | 0.17 | 0.01 | 0.49 | |
| | | J R Whiting | 1723 | 3,212 | 10% | 33% | 0% | 13% | 6% | 14% | 10.4 | 45 | | NATA update pending | 66 | 0.45 | 0.01 | 0.10 | 0.05 | 0.25 | |
| | | New Covert Generating Facility | 55297 | 2,824 | 39% | 59% | 1% | 26% | 5% | 16% | 9.4 | 48 | | NATA update pending | 14 | 0.38 | 0.05 | 0.19 | 0.01 | 0.16 | |
| | | J H Campbell | 1710 | 2,558 | 6% | 13% | 0% | 6% | 2% | 17% | 9.6 | 47 | | NATA update pending | 7 | 0.18 | 0.09 | 0.13 | 0.01 | 0.23 | |
| | | Harbor Beach | 1731 | 2,326 | 4% | 45% | 0% | 16% | 5% | 22% | 8.4 | 41 | | NATA update pending | 16 | 0.62 | 0.01 | 0.81 | 0.01 | 0.82 | |
| | | Endicott Station | 4259 | 1,962 | 5% | 37% | 0% | 12% | 7% | 14% | 9.7 | 46 | | NATA update pending | 15 | 0.44 | 0.03 | 0.33 | 0.01 | 0.05 | |
| MN | | Greenwood | 6035 | 1,208 | 2% | 23% | 0% | 10% | 5% | 12% | 9.1 | 44 | | NATA update pending | 1 | 0.32 | 0.02 | 0.04 | 0.01 | 0.04 | |
| | | Riverside | 1927 | 147,629 | 45% | 43% | 5% | 14% | 7% | 10% | 11.2 | 38 | | NATA update pending | 140 | 0.63 | 0.44 | 0.59 | 0.40 | 0.36 | |
| | | High Bridge | 1912 | 136,730 | 43% | 43% | 6% | 13% | 7% | 10% | 11.0 | 38 | | NATA update pending | 270 | 0.67 | 0.17 | 0.44 | 0.23 | 0.57 | |
| | | Silver Lake | 2008 | 69,556 | 21% | 28% | 5% | 7% | 6% | 15% | 10.0 | 39 | | NATA update pending | 87 | 0.31 | 0.01 | 1.30 | 0.01 | 0.22 | |
| | | Black Dog | 1904 | 63,301 | 28% | 24% | 3% | 8% | 6% | 14% | 10.8 | 38 | | NATA update pending | 130 | 0.23 | 0.16 | 0.34 | 0.13 | 0.30 | |
| | | M L Hibbard | 1897 | 30,480 | 10% | 44% | 1% | 9% | 7% | 13% | 8.1 | 31 | | NATA update pending | 94 | 0.68 | 0.08 | 0.54 | 0.03 | 0.30 | |
| | | Mankato Energy Center | 56104 | 30,298 | 9% | 35% | 1% | 6% | 7% | 13% | 9.6 | 40 | | NATA update pending | 66 | 0.49 | 0.23 | 0.46 | 0.01 | 0.35 | |
| | | Allen S King | 1915 | 23,284 | 10% | 19% | 0% | 5% | 5% | 15% | 9.7 | 39 | | NATA update pending | 29 | 0.32 | 0.14 | 0.04 | 0.03 | 0.51 | |
| | | Austin Northeast | 1961 | 17,546 | 26% | 46% | 6% | 18% | 8% | 17% | 9.5 | 41 | | NATA update pending | 77 | 0.73 | 0.01 | 1.20 | 0.01 | 0.38 | |
| | | LSP-Cottage Grove LP | 55010 | 17,441 | 18% | 13% | 2% | 3% | 7% | 7% | 10.1 | 39 | | NATA update pending | 27 | 0.06 | 0.04 | 0.17 | 0.05 | 0.21 | |
| | | Hutchinson Plant #2 | 6358 | 14,619 | 6% | 24% | 2% | 7% | 6% | 15% | 8.8 | 39 | | NATA update pending | 46 | 0.28 | 0.01 | 0.63 | 0.01 | 0.24 | |
| | | Hoot Lake | 1943 | 13,888 | 5% | 37% | 0% | 10% | 7% | 19% | 8.1 | 38 | | NATA update pending | 30 | 0.43 | 0.01 | 0.46 | 0.01 | 0.74 | |
| | | Faribault Energy Park | 56164 | 9,831 | 28% | 40% | 4% | 18% | 8% | 15% | 9.6 | 40 | | NATA update pending | 53 | 0.42 | 0.42 | 1.50 | 0.01 | 0.45 | |



| Region | State/ Tribe | Name | ID | Population | Demographic Indicators | | | | | | Environmental Indicators | | | | | | | | | | |
|--------|-----------------|----------------------------------|-----------------------|------------|------------------------|---------------|----------------------------|------------------------------|----------------|----------------|--------------------------|-------|----------------------|------------------------|---------------------------|---------------------|----------------------|----------------------------|------------------|------------------|-------------------|
| | | | | | Minority | Low Income | Linguistically Isolated | Less than HS Education | Under Age 5 | Over Age 64 | PM 2.5 | Ozone | NATA Diesel PM | NATA Cancer Risk | NATA Respiratory HI | NATA Neuro HI | Traffic Proximity | Lead Paint Indicator | NPL Proximity | RMP Proximity | TSDF Proximity |
| 5 | MN | Sherburne County | 6090 | 5,094 | 4% | 19% | 0% | 7% | 8% | 6% | 9.3 | 38 | | NATA update pending | | 22 | 0.11 | 0.02 | 0.09 | 0.02 | 0.69 |
| | | Clay Boswell | 1893 | 2,235 | 4% | 19% | 0% | 5% | 3% | 17% | 7.3 | 36 | | NATA update pending | | 9 | 0.22 | 0.01 | 0.01 | 0.01 | 0.21 |
| | | Syl Laskin | 1891 | 1,998 | 1% | 28% | 0% | 6% | 8% | 25% | 6.7 | 36 | | NATA update pending | | 0 | 0.75 | 0.01 | 0.01 | 0.01 | 0.29 |
| | | Fox Lake | 1888 | 1,268 | 1% | 38% | 0% | 7% | 7% | 21% | 9.0 | 41 | | NATA update pending | | 11 | 0.58 | 0.01 | 0.10 | 0.00 | 0.04 |
| | | Taconite Harbor Energy Center | 10075 | 149 | 6% | 35% | 0% | 7% | 3% | 21% | 6.3 | 36 | | NATA update pending | | 8 | 0.21 | 0.01 | 0.01 | 0.00 | 0.09 |
| | OH | FirstEnergy Lake Shore | 2838 | 77,170 | 90% | 68% | 3% | 26% | 7% | 14% | 12.1 | 44 | | NATA update pending | | 140 | 0.77 | 0.02 | 0.11 | 0.13 | 0.36 |
| | | Hamilton | 2917 | 67,467 | 16% | 45% | 1% | 19% | 7% | 13% | 12.1 | 52 | | NATA update pending | | 59 | 0.61 | 0.42 | 0.26 | 0.03 | 0.55 |
| | | FirstEnergy Eastlake | 2837 | 39,211 | 7% | 22% | 1% | 10% | 5% | 16% | 11.1 | 48 | | NATA update pending | | 57 | 0.43 | 0.04 | 0.24 | 0.03 | 0.57 |
| | | Niles | 2861 | 37,347 | 7% | 37% | 1% | 14% | 6% | 17% | 11.3 | 47 | | NATA update pending | | 50 | 0.53 | 0.04 | 0.20 | 0.01 | 0.78 |
| | | Middletown Coke Company LLC | 57822 | 34,868 | 19% | 48% | 1% | 20% | 9% | 13% | 12.3 | 52 | | NATA update pending | | 70 | 0.51 | 0.06 | 0.80 | 0.04 | 0.63 |
| | | O H Hutchings | 2848 | 28,016 | 5% | 29% | 0% | 14% | 7% | 16% | 12.0 | 52 | | NATA update pending | | 94 | 0.32 | 0.31 | 0.12 | 0.11 | 0.46 |
| | | Avon Lake | 2836 | 21,687 | 7% | 20% | 1% | 6% | 6% | 14% | 11.1 | 45 | | NATA update pending | | 27 | 0.30 | 0.01 | 0.69 | 0.22 | 0.65 |
| | | FirstEnergy R E Burger | 2864 | 14,362 | 3% | 40% | 0% | 13% | 5% | 21% | 11.3 | 48 | | NATA update pending | | 76 | 0.50 | 0.13 | 0.15 | 0.01 | 0.49 |
| | | FirstEnergy Ashtabula | 2835 | 13,585 | 14% | 49% | 0% | 17% | 7% | 20% | 9.9 | 47 | | NATA update pending | | 26 | 0.69 | 0.34 | 1.00 | 0.01 | 1.40 |
| | | FirstEnergy Bay Shore | 2878 | 12,551 | 13% | 36% | 0% | 14% | 6% | 16% | 10.7 | 44 | | NATA update pending | | 27 | 0.68 | 0.01 | 0.87 | 0.22 | 0.40 |
| | | Fremont Energy Center | 55701 | 9,807 | 18% | 42% | 1% | 15% | 6% | 18% | 10.6 | 46 | | NATA update pending | | 42 | 0.63 | 0.01 | 0.17 | 0.06 | 0.33 |
| | | Picway | 2843 | 5,834 | 11% | 17% | 0% | 13% | 6% | 7% | 11.5 | 49 | | NATA update pending | | 14 | 0.14 | 0.09 | 0.15 | 0.02 | 0.20 |
| | | Cardinal | 2828 | 5,769 | 2% | 38% | 0% | 12% | 5% | 21% | 11.7 | 49 | | NATA update pending | | 86 | 0.57 | 0.03 | 0.10 | 0.02 | 0.73 |
| | | Hanging Rock Energy Facility | 55736 | 5,533 | 6% | 38% | 0% | 16% | 5% | 16% | 10.8 | 45 | | NATA update pending | | 34 | 0.37 | 0.21 | 0.25 | 0.01 | 0.92 |
| | | Walter C Beckjord | 2830 | 5,140 | 4% | 24% | 0% | 13% | 6% | 17% | 11.4 | 51 | | NATA update pending | | 16 | 0.24 | 0.04 | 0.20 | 0.03 | 0.30 |
| | | FirstEnergy W H Sammis | 2866 | 4,096 | 4% | 43% | 0% | 14% | 6% | 12% | 11.6 | 48 | | NATA update pending | | 50 | 0.42 | 0.02 | 0.10 | 0.05 | 0.27 |
| | | Kyger Creek | 2876 | 3,697 | 6% | 34% | 0% | 14% | 7% | 16% | 10.9 | 45 | | NATA update pending | | 10 | 0.32 | 0.14 | 0.06 | 0.01 | 0.23 |
| | | J M Stuart | 2850 | 3,475 | 14% | 60% | 0% | 28% | 5% | 15% | 10.1 | 48 | | NATA update pending | | 5 | 0.60 | 0.02 | 0.19 | 0.01 | 0.19 |



| Region | State/ Tribe | Name | ID | Population | Demographic Indicators | | | | | | Environmental Indicators | | | | | | | | | | |
|--------|-----------------|------------------------------------|-----------------------|------------|------------------------|---------------|----------------------------|------------------------------|----------------|----------------|--------------------------|-------|----------------------|------------------------|---------------------------|---------------------|----------------------|----------------------------|------------------|------------------|-------------------|
| | | | | | Minority | Low Income | Linguistically Isolated | Less than HS Education | Under Age 5 | Over Age 64 | PM 2.5 | Ozone | NATA Diesel PM | NATA Cancer Risk | NATA Respiratory HI | NATA Neuro HI | Traffic Proximity | Lead Paint Indicator | NPL Proximity | RMP Proximity | TSDF Proximity |
| 5 | OH | Dresden Energy Facility | 55350 | 3,375 | 4% | 32% | 0% | 6% | 7% | 11% | 11.1 | 48 | | NATA update pending | 15 | 0.35 | 0.05 | 0.09 | 0.02 | 0.23 | |
| | | Miami Fort | 2832 | 3,115 | 6% | 36% | 0% | 23% | 6% | 14% | 11.8 | 49 | | NATA update pending | 53 | 0.46 | 0.03 | 0.23 | 0.03 | 0.78 | |
| | | Washington Energy Facility | 55397 | 2,695 | 2% | 37% | 0% | 11% | 6% | 20% | 11.3 | 47 | | NATA update pending | 31 | 0.41 | 0.03 | 0.03 | 0.02 | 0.24 | |
| | | General James M Gavin | 8102 | 1,930 | 5% | 43% | 0% | 18% | 8% | 15% | 10.9 | 46 | | NATA update pending | 9 | 0.30 | 0.17 | 0.06 | 0.01 | 0.26 | |
| | | W H Zimmer | 6019 | 1,739 | 2% | 24% | 0% | 16% | 4% | 13% | 10.7 | 50 | | NATA update pending | 4 | 0.26 | 0.02 | 0.06 | 0.02 | 0.16 | |
| | | AEP Waterford Facility | 55503 | 1,223 | 1% | 36% | 0% | 14% | 5% | 15% | 11.2 | 47 | | NATA update pending | 7 | 0.37 | 0.03 | 0.03 | 0.02 | 0.23 | |
| | | Conesville | 2840 | 1,217 | 5% | 34% | 0% | 17% | 4% | 18% | 11.2 | 48 | | NATA update pending | 8 | 0.55 | 0.03 | 0.35 | 0.02 | 0.59 | |
| | | Muskingum River | 2872 | 1,088 | 2% | 41% | 0% | 11% | 6% | 14% | 11.2 | 47 | | NATA update pending | 11 | 0.35 | 0.03 | 0.03 | 0.02 | 0.22 | |
| | | Killen Station | 6031 | 400 | 8% | 61% | 0% | 27% | 5% | 14% | 10.0 | 48 | | NATA update pending | 2 | 0.39 | 0.02 | 0.16 | 0.01 | 0.16 | |
| WI | Valley | Blount Street | 4942 | 206,667 | 68% | 65% | 10% | 29% | 9% | 7% | 10.7 | 42 | | NATA update pending | 350 | 0.78 | 0.04 | 1.20 | 0.04 | 0.47 | |
| | | West Campus Cogeneration Facility | 3992 | 94,083 | 20% | 49% | 3% | 6% | 3% | 7% | 10.6 | 43 | | NATA update pending | 320 | 0.50 | 0.14 | 0.56 | 0.05 | 0.14 | |
| | | Pulliam | 7991 | 89,930 | 22% | 47% | 5% | 5% | 3% | 7% | 10.5 | 43 | | NATA update pending | 330 | 0.47 | 0.11 | 0.18 | 0.04 | 0.11 | |
| | | Manitowoc | 4972 | 51,287 | 31% | 50% | 4% | 18% | 8% | 11% | 9.9 | 40 | | NATA update pending | 140 | 0.65 | 0.24 | 1.70 | 0.00 | 1.10 | |
| | | Edgewater | 4125 | 29,757 | 12% | 33% | 1% | 12% | 6% | 18% | 9.4 | 42 | | NATA update pending | 47 | 0.60 | 0.05 | 0.72 | 0.01 | 0.34 | |
| | | Pleasant Prairie | 4050 | 29,024 | 22% | 37% | 3% | 14% | 8% | 15% | 9.5 | 44 | | NATA update pending | 50 | 0.51 | 0.38 | 0.45 | 0.01 | 0.54 | |
| | | LSP-Whitewater LP | 6170 | 27,459 | 15% | 20% | 1% | 7% | 5% | 11% | 10.5 | 45 | | NATA update pending | 87 | 0.18 | 0.04 | 1.10 | 0.04 | 0.22 | |
| | | Port Washington Generating Station | 55011 | 15,134 | 17% | 50% | 1% | 11% | 4% | 10% | 10.4 | 44 | | NATA update pending | 12 | 0.26 | 0.03 | 0.22 | 0.02 | 0.47 | |
| | | Weston | 4040 | 12,709 | 8% | 21% | 0% | 6% | 5% | 13% | 9.7 | 43 | | NATA update pending | 68 | 0.35 | 0.05 | 0.03 | 0.02 | 0.95 | |
| | | South Oak Creek | 4078 | 11,047 | 5% | 16% | 1% | 6% | 6% | 11% | 9.1 | 39 | | NATA update pending | 36 | 0.18 | 0.06 | 0.35 | 0.00 | 0.49 | |
| | | Elm Road Generating Station | 4941 | 8,686 | 18% | 15% | 1% | 8% | 6% | 12% | 10.4 | 44 | | NATA update pending | 14 | 0.31 | 0.18 | 0.26 | 0.06 | 0.21 | |
| | | Riverside Energy Center | 56068 | 8,674 | 18% | 14% | 1% | 7% | 6% | 12% | 10.4 | 44 | | NATA update pending | 14 | 0.30 | 0.18 | 0.26 | 0.06 | 0.20 | |
| | | Fox Energy Center | 55641 | 8,234 | 13% | 25% | 1% | 14% | 5% | 18% | 10.4 | 44 | | NATA update pending | 30 | 0.24 | 0.07 | 0.28 | 0.02 | 0.30 | |
| | | | 56031 | 5,461 | 7% | 16% | 3% | 7% | 9% | 8% | 10.2 | 40 | | NATA update pending | 15 | 0.19 | 0.05 | 0.32 | 0.01 | 0.30 | |



| Region | State/ Tribe | Name | ID | Population | Demographic Indicators | | | | | | Environmental Indicators | | | | | | | | | | | | | | | | | |
|--------|-----------------|---|-----------------------|------------|------------------------|---------------|----------------------------|------------------------------|----------------|----------------|--------------------------|-------|----------------------|------------------------|---------------------------|---------------------|----------------------|----------------------------|------------------|------------------|-------------------|----------------------------------|------|------|------|------|------|------|
| | | | | | Minority | Low Income | Linguistically Isolated | Less than HS Education | Under Age 5 | Over Age 64 | PM 2.5 | Ozone | NATA Diesel PM | NATA Cancer Risk | NATA Respiratory HI | NATA Neuro HI | Traffic Proximity | Lead Paint Indicator | NPL Proximity | RMP Proximity | TSDF Proximity | Water Discharger Proximity | | | | | | |
| 5 | WI | Columbia | 8023 | 2,024 | 3% | 20% | 0% | 7% | 3% | 12% | 9.8 | 42 | | | | | | | | | | 22 | 0.22 | 0.02 | 0.17 | 0.02 | 0.17 | |
| | | Nelson Dewey Coal Refining Facility | 4054 | 1,213 | 1% | 36% | 0% | 9% | 6% | 21% | 9.8 | 42 | | | | | | | | | | | 5 | 0.58 | 0.02 | 0.05 | 0.01 | 0.03 |
| | | John P Madgett | 4271 | 1,017 | 4% | 28% | 1% | 6% | 3% | 27% | 9.1 | 39 | | | | | | | | | | | 17 | 0.44 | 0.01 | 0.22 | 0.01 | 0.26 |
| | | Alma | 4140 | 982 | 5% | 29% | 1% | 6% | 3% | 27% | 9.1 | 39 | | | | | | | | | | | 17 | 0.45 | 0.01 | 0.21 | 0.01 | 0.27 |
| | | Genoa | 4143 | 620 | 2% | 30% | 1% | 13% | 6% | 16% | 9.3 | 41 | | | | | | | | | | | 11 | 0.49 | 0.02 | 0.03 | 0.01 | 0.29 |
| 6 | AR | Cecil Lynch | 167 | 12,719 | 74% | 56% | 1% | 20% | 5% | 12% | 11.6 | 49 | | | | | | | | | | | 140 | 0.31 | 0.06 | 0.86 | 0.05 | 0.95 |
| | | Flint Creek | 6138 | 5,495 | 16% | 37% | 2% | 13% | 5% | 12% | 10.5 | 52 | | | | | | | | | | | 20 | 0.13 | 0.01 | 0.16 | 0.01 | 0.32 |
| | | Thomas Fitzhugh | 201 | 4,490 | 6% | 52% | 0% | 20% | 6% | 18% | 10.5 | 49 | | | | | | | | | | | 33 | 0.18 | 0.01 | 0.34 | 0.02 | 0.03 |
| | | McClellan | 203 | 4,261 | 73% | 65% | 0% | 22% | 9% | 13% | 10.3 | 46 | | | | | | | | | | | 93 | 0.34 | 0.03 | 0.36 | 0.04 | 0.74 |
| | | Harvey Couch | 169 | 2,993 | 44% | 55% | 0% | 22% | 6% | 19% | 10.0 | 50 | | | | | | | | | | | 43 | 0.29 | 0.02 | 0.07 | 0.01 | 0.33 |
| | | Lake Catherine | 170 | 2,666 | 5% | 31% | 0% | 9% | 5% | 14% | 10.8 | 47 | | | | | | | | | | | 49 | 0.10 | 0.01 | 0.68 | 0.03 | 0.59 |
| | | Magnet Cove | 55714 | 2,654 | 5% | 30% | 0% | 12% | 5% | 13% | 10.9 | 47 | | | | | | | | | | | 42 | 0.16 | 0.01 | 0.39 | 0.04 | 0.45 |
| | | Harry L. Oswald | 55221 | 2,646 | 71% | 46% | 1% | 24% | 3% | 10% | 11.3 | 49 | | | | | | | | | | | 17 | 0.09 | 0.03 | 0.08 | 0.10 | 0.30 |
| | | Carl Bailey | 202 | 2,156 | 45% | 72% | 0% | 27% | 8% | 15% | 10.3 | 45 | | | | | | | | | | | 23 | 0.31 | 0.01 | 0.03 | 0.01 | 0.03 |
| | | White Bluff | 6009 | 1,793 | 8% | 35% | 0% | 22% | 5% | 12% | 10.9 | 48 | | | | | | | | | | | 15 | 0.08 | 0.02 | 0.05 | 0.03 | 0.18 |
| | | Hamilton Moses | 168 | 1,513 | 31% | 52% | 1% | 23% | 9% | 13% | 10.2 | 47 | | | | | | | | | | | 37 | 0.24 | 0.02 | 0.26 | 0.01 | 0.37 |
| | | Independence | 6641 | 1,246 | 6% | 46% | 0% | 21% | 7% | 11% | 10.2 | 42 | | | | | | | | | | | 16 | 0.18 | 0.01 | 0.10 | 0.01 | 0.18 |
| | | Hot Spring Generating Facility | 55418 | 857 | 18% | 25% | 0% | 24% | 3% | 12% | 10.6 | 47 | | | | | | | | | | | 5 | 0.22 | 0.01 | 0.14 | 0.03 | 0.40 |
| | | Union Power Partners LP | 55380 | 811 | 28% | 42% | 0% | 17% | 4% | 18% | 10.2 | 45 | | | | | | | | | | | 15 | 0.22 | 0.06 | 0.15 | 0.25 | 0.26 |
| | | Dell Power Station | 55340 | 567 | 7% | 23% | 0% | 19% | 3% | 19% | 9.8 | 51 | | | | | | | | | | | 22 | 0.27 | 0.01 | 0.08 | 0.01 | 0.35 |
| | | John W Turk Jr Power Plant | 56564 | 449 | 40% | 27% | 0% | 13% | 4% | 20% | 10.2 | 51 | | | | | | | | | | | 13 | 0.20 | 0.02 | 0.13 | 0.02 | 0.14 |
| | | Pine Bluff Energy Center | 55075 | 360 | 61% | 58% | 0% | 20% | 9% | 22% | 10.5 | 47 | | | | | | | | | | | 48 | 0.22 | 0.01 | 0.10 | 0.01 | 0.17 |
| | | Robert E Ritchie | 173 | 156 | 75% | 74% | 0% | 30% | 15% | 15% | 10.2 | 48 | | | | | | | | | | | 16 | 0.39 | 0.19 | 0.21 | 0.01 | 1.40 |



| Region | State/ Tribe | Name | ID | Population | Demographic Indicators | | | | | | Environmental Indicators | | | | | | | | | | |
|--------|-----------------|-------------------------------|-----------------------|------------|------------------------|---------------|----------------------------|------------------------------|----------------|----------------|--------------------------|-------|----------------------|------------------------|---------------------------|---------------------|----------------------|----------------------------|------------------|------------------|-------------------|
| | | | | | Minority | Low Income | Linguistically Isolated | Less than HS Education | Under Age 5 | Over Age 64 | PM 2.5 | Ozone | NATA Diesel PM | NATA Cancer Risk | NATA Respiratory HI | NATA Neuro HI | Traffic Proximity | Lead Paint Indicator | NPL Proximity | RMP Proximity | TSDF Proximity |
| 6 | AR | Plum Point Energy Station | 56456 | 25 | 41% | 52% | 0% | 22% | 13% | 8% | 9.7 | 52 | | NATA update pending | | 64 | 0.30 | 0.02 | 0.35 | 0.00 | 0.50 |
| | LA | Nine Mile Point | 1403 | 110,356 | 44% | 39% | 2% | 13% | 6% | 13% | 9.6 | 43 | | NATA update pending | | 170 | 0.66 | 0.09 | 1.20 | 0.01 | 1.00 |
| | | Louis Doc Bonin | 1443 | 64,921 | 46% | 49% | 3% | 19% | 6% | 11% | 9.7 | 42 | | NATA update pending | | 76 | 0.29 | 0.02 | 1.00 | 0.03 | 0.88 |
| | | Louisiana 2 | 1392 | 46,182 | 90% | 67% | 0% | 27% | 8% | 10% | 10.7 | 44 | | NATA update pending | | 160 | 0.46 | 0.10 | 2.40 | 0.09 | 3.20 |
| | | J Lamar Stall Unit | 56565 | 46,036 | 75% | 63% | 2% | 23% | 8% | 12% | 10.7 | 53 | | NATA update pending | | 100 | 0.50 | 0.32 | 0.58 | 0.01 | 0.81 |
| | | Arsenal Hill | 1416 | 45,403 | 76% | 62% | 2% | 23% | 8% | 12% | 10.7 | 53 | | NATA update pending | | 99 | 0.52 | 0.27 | 0.58 | 0.01 | 0.83 |
| | | Houma | 1439 | 43,019 | 37% | 38% | 1% | 23% | 7% | 13% | 8.8 | 43 | | NATA update pending | | 32 | 0.29 | 0.01 | 0.21 | 0.02 | 0.22 |
| | | D G Hunter | 6558 | 34,205 | 63% | 59% | 1% | 22% | 8% | 13% | 9.3 | 43 | | NATA update pending | | 75 | 0.43 | 0.01 | 2.30 | 0.02 | 0.86 |
| | | Michoud | 1409 | 19,627 | 97% | 51% | 11% | 24% | 8% | 9% | 8.9 | 45 | | NATA update pending | | 63 | 0.10 | 0.09 | 0.43 | 0.01 | 0.57 |
| | | Morgan City | 1449 | 15,381 | 41% | 48% | 3% | 28% | 7% | 13% | 8.9 | 42 | | NATA update pending | | 85 | 0.37 | 0.01 | 1.00 | 0.11 | 0.74 |
| | | Morgan City CC Youngs Road | 58478 | 15,381 | 41% | 48% | 3% | 28% | 7% | 13% | 8.9 | 42 | | NATA update pending | | 85 | 0.37 | 0.01 | 1.00 | 0.11 | 0.74 |
| | | Teche | 1400 | 7,680 | 53% | 54% | 1% | 25% | 6% | 18% | 8.9 | 43 | | NATA update pending | | 14 | 0.35 | 0.01 | 0.07 | 0.02 | 1.20 |
| | | R S Nelson | 1393 | 7,153 | 22% | 36% | 0% | 15% | 6% | 12% | 10.3 | 40 | | NATA update pending | | 14 | 0.18 | 0.15 | 1.80 | 0.18 | 1.50 |
| | | Willow Glen | 1394 | 6,437 | 61% | 29% | 1% | 34% | 3% | 6% | 11.0 | 44 | | NATA update pending | | 7 | 0.08 | 0.03 | 2.60 | 0.03 | 1.20 |
| | | Little Gypsy | 1402 | 5,781 | 33% | 29% | 0% | 15% | 10% | 11% | 9.3 | 45 | | NATA update pending | | 17 | 0.24 | 0.02 | 3.30 | 0.01 | 2.20 |
| | | Carville Energy LLC | 55404 | 4,883 | 69% | 59% | 0% | 41% | 3% | 3% | 11.0 | 44 | | NATA update pending | | 4 | 0.08 | 0.03 | 3.60 | 0.03 | 1.50 |
| | | Ouachita | 55467 | 3,155 | 19% | 38% | 1% | 13% | 7% | 13% | 9.9 | 44 | | NATA update pending | | 21 | 0.21 | 0.03 | 0.81 | 0.01 | 1.50 |
| | | Waterford 1 & 2 | 8056 | 2,970 | 46% | 29% | 0% | 17% | 9% | 7% | 9.2 | 45 | | NATA update pending | | 12 | 0.11 | 0.02 | 1.00 | 0.01 | 1.50 |
| | | Sterlington | 1404 | 2,885 | 20% | 41% | 1% | 14% | 6% | 13% | 9.9 | 44 | | NATA update pending | | 20 | 0.23 | 0.03 | 0.87 | 0.01 | 1.60 |
| | | Lieberman | 1417 | 2,514 | 11% | 40% | 0% | 19% | 4% | 21% | 10.0 | 54 | | NATA update pending | | 10 | 0.28 | 0.05 | 0.09 | 0.01 | 0.26 |
| | | Perryville Power Station | 55620 | 2,486 | 17% | 31% | 1% | 12% | 7% | 13% | 9.9 | 44 | | NATA update pending | | 22 | 0.15 | 0.03 | 0.61 | 0.01 | 1.20 |
| | | Big Cajun 1 | 1464 | 1,652 | 35% | 48% | 1% | 9% | 8% | 12% | 9.4 | 44 | | NATA update pending | | 1 | 0.14 | 0.05 | 0.34 | 0.05 | 0.82 |
| | | Brame Energy Center | 6190 | 1,280 | 59% | 56% | 0% | 21% | 6% | 13% | 9.1 | 44 | | NATA update pending | | 57 | 0.32 | 0.01 | 0.06 | 0.04 | 0.14 |



| Region | State/Tribe | Name | ID | Population | Demographic Indicators | | | | | | Environmental Indicators | | | | | | | | | | |
|--------------------------|-----------------------|---------------------------------|-----------------------|------------|------------------------|------------|-------------------------|------------------------|-------------|-------------|--------------------------|---------------------|----------------|---------------------|---------------------|---------------|-------------------|----------------------|---------------|---------------|----------------|
| | | | | | Minority | Low Income | Linguistically Isolated | Less than HS Education | Under Age 5 | Over Age 64 | PM 2.5 | Ozone | NATA Diesel PM | NATA Cancer Risk | NATA Respiratory HI | NATA Neuro HI | Traffic Proximity | Lead Paint Indicator | NPL Proximity | RMP Proximity | TSDF Proximity |
| 6 | LA | Acadia Energy Center | 55173 | 1,133 | 6% | 29% | 2% | 16% | 8% | 11% | 8.7 | 42 | | NATA update pending | 3 | 0.18 | 0.03 | 0.18 | 0.05 | 0.40 | |
| | | Big Cajun 2 | 6055 | 800 | 40% | 47% | 0% | 4% | 5% | 11% | 9.3 | 44 | | NATA update pending | 2 | 0.10 | 0.05 | 0.38 | 0.05 | 0.90 | |
| | | Coughlin Power Station | 1396 | 702 | 11% | 41% | 0% | 33% | 12% | 14% | 8.8 | 43 | | NATA update pending | 4 | 0.13 | 0.01 | 0.38 | 0.01 | 0.23 | |
| | | Dolet Hills | 51 | 113 | 43% | 48% | 0% | 24% | 6% | 13% | 9.7 | 50 | | NATA update pending | 7 | 0.11 | 0.02 | 0.09 | 0.01 | 0.13 | |
| Navajo - region 6 | NM | Four Corners | 2442 | 239 | 99% | 57% | 7% | 22% | 11% | 8% | 5.6 | 53 | | NATA update pending | 7 | 0.07 | 0.02 | 0.10 | 0.05 | 0.15 | |
| | | Reeves | 2450 | 62,321 | 55% | 35% | 4% | 10% | 6% | 14% | 7.5 | 56 | | NATA update pending | 120 | 0.10 | 0.09 | 0.27 | 0.31 | 0.08 | |
| | | Rio Grande | 2444 | 57,478 | 79% | 50% | 21% | 20% | 7% | 11% | 11.7 | 54 | | NATA update pending | 99 | 0.12 | 0.01 | 0.29 | 0.05 | 0.37 | |
| | | Bluffview | 55977 | 22,974 | 49% | 40% | 3% | 17% | 9% | 13% | 7.2 | 54 | | NATA update pending | 46 | 0.30 | 0.08 | 0.06 | 0.15 | 0.27 | |
| | | Luna Energy Facility | 55343 | 7,335 | 69% | 70% | 12% | 32% | 9% | 19% | 7.9 | 50 | | NATA update pending | 41 | 0.37 | 0.01 | 0.01 | 0.01 | 0.02 | |
| | | San Juan | 2451 | 93 | 33% | 24% | 0% | 6% | 7% | 12% | 6.8 | 54 | | NATA update pending | 43 | 0.24 | 0.03 | 0.14 | 0.05 | 0.13 | |
| | | Escalante | 87 | 62 | 96% | 82% | 33% | 47% | 5% | 10% | 5.5 | 54 | | NATA update pending | 6 | 0.14 | 0.15 | 0.02 | 0.01 | 0.07 | |
| | | Maddox | 2446 | 8 | 43% | 27% | 1% | 35% | 2% | 9% | 7.8 | 53 | | NATA update pending | 5 | 0.31 | 0.01 | 0.13 | 0.03 | 0.01 | |
| | | Cunningham | 2454 | 5 | 46% | 25% | 3% | 24% | 8% | 6% | 7.4 | 53 | | NATA update pending | 2 | 0.28 | 0.01 | 0.09 | 0.02 | 0.01 | |
| | | Hobbs Generating Station | 56458 | 2 | 63% | 27% | 7% | 33% | 4% | 4% | 7.8 | 53 | | NATA update pending | 5 | 0.36 | 0.01 | 0.18 | 0.02 | 0.01 | |
| Afton Generating Station | 55210 | 1 | 84% | 60% | 21% | 40% | 2% | 23% | 9.8 | 53 | | NATA update pending | 4 | 0.28 | 0.05 | 0.05 | 0.02 | 0.09 | | | |
| OK | | Tulsa | 2965 | 61,706 | 28% | 37% | 1% | 8% | 6% | 13% | 11.2 | 56 | | NATA update pending | 180 | 0.54 | 0.03 | 0.75 | 0.30 | 0.32 | |
| | | Riverside | 4940 | 34,615 | 17% | 16% | 2% | 4% | 7% | 11% | 11.0 | 56 | | NATA update pending | 38 | 0.04 | 0.02 | 0.20 | 0.06 | 0.76 | |
| | | Mustang | 2953 | 34,273 | 34% | 35% | 3% | 13% | 8% | 13% | 10.2 | 57 | | NATA update pending | 44 | 0.07 | 0.03 | 0.82 | 0.10 | 0.08 | |
| | | Green Country Energy LLC | 55146 | 26,686 | 14% | 11% | 1% | 3% | 7% | 10% | 10.9 | 56 | | NATA update pending | 31 | 0.03 | 0.02 | 0.19 | 0.05 | 0.98 | |
| | | Ponca City | 7546 | 25,270 | 23% | 44% | 1% | 14% | 7% | 16% | 9.6 | 57 | | NATA update pending | 19 | 0.48 | 0.02 | 1.00 | 0.01 | 0.35 | |
| | | Ponca | 762 | 25,069 | 23% | 44% | 1% | 14% | 8% | 16% | 9.6 | 57 | | NATA update pending | 19 | 0.48 | 0.02 | 1.10 | 0.01 | 0.35 | |
| | | PowerSmith Cogeneration Project | 50558 | 21,678 | 59% | 58% | 11% | 32% | 11% | 7% | 10.3 | 57 | | NATA update pending | 72 | 0.30 | 0.04 | 0.57 | 0.17 | 0.10 | |



| Region | State/ Tribe | Name | ID | Population | Demographic Indicators | | | | | | Environmental Indicators | | | | | | | | | | |
|--------------------------|-----------------------|---------------------------|-----------------------|------------|------------------------|---------------|----------------------------|------------------------------|----------------|----------------|--------------------------|---------------------|----------------------|------------------------|---------------------------|---------------------|----------------------|----------------------------|------------------|------------------|-------------------|
| | | | | | Minority | Low Income | Linguistically Isolated | Less than HS Education | Under Age 5 | Over Age 64 | PM 2.5 | Ozone | NATA Diesel PM | NATA Cancer Risk | NATA Respiratory HI | NATA Neuro HI | Traffic Proximity | Lead Paint Indicator | NPL Proximity | RMP Proximity | TSDF Proximity |
| 6 | OK | Oneta Energy Center | 55225 | 12,774 | 23% | 17% | 1% | 6% | 6% | 13% | 10.9 | 56 | | NATA update pending | 23 | 0.03 | 0.02 | 0.17 | 0.05 | 0.30 | |
| | | Muskogee | 2952 | 6,868 | 33% | 30% | 2% | 8% | 9% | 20% | 10.7 | 54 | | NATA update pending | 22 | 0.15 | 0.01 | 0.25 | 0.02 | 0.60 | |
| | | Anadarko Plant | 3006 | 6,770 | 66% | 65% | 1% | 21% | 8% | 14% | 8.9 | 57 | | NATA update pending | 66 | 0.32 | 0.04 | 0.04 | 0.01 | 0.62 | |
| | | Horseshoe Lake | 2951 | 5,848 | 18% | 23% | 0% | 13% | 6% | 16% | 9.8 | 58 | | NATA update pending | 16 | 0.12 | 0.04 | 0.21 | 0.02 | 0.24 | |
| | | McClain Energy Facility | 55457 | 4,270 | 24% | 17% | 1% | 8% | 7% | 10% | 10.1 | 57 | | NATA update pending | 19 | 0.04 | 0.04 | 0.22 | 0.07 | 0.30 | |
| | | Comanche | 8059 | 3,425 | 49% | 14% | 0% | 20% | 2% | 7% | 8.9 | 56 | | NATA update pending | 13 | 0.17 | 0.02 | 0.05 | 0.01 | 0.29 | |
| | | Northeastern | 2963 | 2,749 | 25% | 22% | 1% | 8% | 6% | 10% | 10.7 | 57 | | NATA update pending | 16 | 0.11 | 0.05 | 0.05 | 0.03 | 0.24 | |
| | | GRDA | 165 | 2,552 | 32% | 42% | 0% | 12% | 9% | 13% | 10.7 | 55 | | NATA update pending | 22 | 0.17 | 0.02 | 0.38 | 0.13 | 0.34 | |
| | | AES Shady Point LLC | 10671 | 2,488 | 22% | 51% | 0% | 23% | 5% | 16% | 10.4 | 52 | | NATA update pending | 30 | 0.21 | 0.01 | 0.04 | 0.03 | 0.06 | |
| | | Seminole | 2956 | 2,064 | 30% | 51% | 0% | 21% | 6% | 20% | 9.5 | 57 | | NATA update pending | 1 | 0.38 | 0.01 | 0.05 | 0.01 | 0.28 | |
| | | Mooreland | 3008 | 1,661 | 10% | 44% | 2% | 10% | 10% | 16% | 7.9 | 57 | | NATA update pending | 33 | 0.41 | 0.01 | 0.18 | 0.02 | 0.06 | |
| | | Redbud Power Plant | 55463 | 1,329 | 27% | 38% | 1% | 8% | 7% | 12% | 9.6 | 59 | | NATA update pending | 12 | 0.29 | 0.03 | 0.07 | 0.02 | 0.07 | |
| | | Chouteau | 7757 | 1,280 | 32% | 40% | 0% | 13% | 10% | 14% | 10.7 | 55 | | NATA update pending | 22 | 0.17 | 0.02 | 0.39 | 0.15 | 0.37 | |
| | | Southwestern | 2964 | 530 | 52% | 45% | 0% | 22% | 6% | 12% | 8.8 | 57 | | NATA update pending | 4 | 0.21 | 0.03 | 0.04 | 0.01 | 0.31 | |
| | | Hugo | 6772 | 467 | 19% | 51% | 0% | 22% | 3% | 25% | 9.7 | 53 | | NATA update pending | 15 | 0.14 | 0.01 | 0.02 | 0.01 | 0.05 | |
| Kiamichi Energy Facility | 55501 | 403 | 23% | 41% | 1% | 15% | 7% | 17% | 9.8 | 55 | | NATA update pending | 28 | 0.31 | 0.01 | 0.03 | 0.01 | 0.14 | | | |
| Sooner | 6095 | 200 | 51% | 37% | 0% | 15% | 5% | 12% | 9.4 | 58 | | NATA update pending | 7 | 0.35 | 0.01 | 0.42 | 0.01 | 0.04 | | | |
| TX | | T H Wharton | 3469 | 93,654 | 71% | 35% | 13% | 18% | 8% | 7% | 11.5 | 46 | | NATA update pending | 110 | 0.01 | 0.15 | 0.42 | 0.03 | 2.10 | |
| | | Handley | 3491 | 80,996 | 69% | 51% | 7% | 23% | 8% | 11% | 10.4 | 53 | | NATA update pending | 160 | 0.29 | 0.04 | 0.41 | 0.12 | 0.29 | |
| | | AES Deepwater | 10670 | 74,769 | 87% | 58% | 23% | 42% | 9% | 7% | 11.7 | 41 | | NATA update pending | 110 | 0.54 | 0.35 | 4.00 | 0.20 | 3.60 | |
| | | Spencer | 4266 | 73,640 | 43% | 47% | 6% | 15% | 6% | 7% | 10.3 | 59 | | NATA update pending | 96 | 0.13 | 0.02 | 0.40 | 0.17 | 0.20 | |
| | | Channel Energy Center LLC | 55299 | 72,720 | 87% | 59% | 24% | 42% | 9% | 7% | 11.7 | 41 | | NATA update pending | 120 | 0.55 | 0.35 | 4.00 | 0.24 | 3.80 | |
| | | Leon Creek | 3609 | 69,174 | 93% | 63% | 14% | 37% | 8% | 9% | 9.6 | 45 | | NATA update pending | 72 | 0.19 | 0.28 | 0.13 | 0.05 | 0.11 | |



| Region | State/ Tribe | Name | ID | Population | Demographic Indicators | | | | | | Environmental Indicators | | | | | | | | | | |
|--------|-----------------|--------------------------------------|-----------------------|------------|------------------------|---------------|----------------------------|------------------------------|----------------|----------------|--------------------------|-------|----------------------|------------------------|---------------------------|---------------------|----------------------|----------------------------|------------------|------------------|-------------------|
| | | | | | Minority | Low Income | Linguistically Isolated | Less than HS Education | Under Age 5 | Over Age 64 | PM 2.5 | Ozone | NATA Diesel PM | NATA Cancer Risk | NATA Respiratory HI | NATA Neuro HI | Traffic Proximity | Lead Paint Indicator | NPL Proximity | RMP Proximity | TSDF Proximity |
| 6 | TX | Bryan | 3561 | 66,420 | 56% | 59% | 10% | 24% | 7% | 8% | 9.3 | 49 | | NATA update pending | | 110 | 0.27 | 0.02 | 0.42 | 0.02 | 0.64 |
| | | Greens Bayou | 3464 | 66,239 | 87% | 51% | 14% | 32% | 10% | 6% | 11.8 | 43 | | NATA update pending | | 57 | 0.12 | 0.09 | 0.50 | 0.10 | 1.40 |
| | | Silas Ray | 3559 | 57,748 | 95% | 68% | 28% | 42% | 10% | 13% | 8.5 | 30 | | NATA update pending | | 99 | 0.23 | 0.02 | 1.00 | 0.01 | 0.25 |
| | | Pasadena Cogeneration | 55047 | 55,223 | 82% | 57% | 22% | 43% | 10% | 7% | 11.5 | 41 | | NATA update pending | | 120 | 0.40 | 0.26 | 4.00 | 0.14 | 2.20 |
| | | Deer Park Energy Center | 55464 | 49,654 | 53% | 35% | 9% | 24% | 7% | 9% | 11.3 | 42 | | NATA update pending | | 92 | 0.25 | 0.17 | 4.90 | 0.32 | 2.20 |
| | | J Robert Massengale | 3604 | 48,440 | 67% | 69% | 8% | 32% | 6% | 7% | 8.4 | 54 | | NATA update pending | | 120 | 0.34 | 0.02 | 1.00 | 0.01 | 0.45 |
| | | Mountain Creek | 3453 | 46,555 | 87% | 60% | 21% | 44% | 10% | 6% | 10.6 | 52 | | NATA update pending | | 88 | 0.27 | 0.13 | 1.30 | 0.14 | 0.23 |
| | | Texas City Power Plant | 52088 | 40,880 | 61% | 45% | 5% | 20% | 7% | 14% | 9.0 | 39 | | NATA update pending | | 73 | 0.35 | 0.24 | 2.70 | 0.42 | 1.10 |
| | | Cedar Bayou | 3460 | 39,643 | 58% | 39% | 11% | 24% | 9% | 10% | 10.3 | 42 | | NATA update pending | | 57 | 0.26 | 0.07 | 1.50 | 0.18 | 0.65 |
| | | Hidalgo Energy Center | 55545 | 37,762 | 95% | 59% | 22% | 28% | 11% | 5% | 8.6 | 31 | | NATA update pending | | 36 | 0.05 | 0.04 | 1.40 | 0.08 | 0.52 |
| | | Cedar Bayou 4 | 56806 | 36,985 | 55% | 38% | 10% | 22% | 9% | 10% | 10.3 | 42 | | NATA update pending | | 56 | 0.22 | 0.07 | 1.60 | 0.19 | 0.63 |
| | | Magic Valley Generating Station | 55123 | 36,470 | 94% | 57% | 22% | 25% | 11% | 5% | 8.6 | 31 | | NATA update pending | | 34 | 0.04 | 0.04 | 1.50 | 0.08 | 0.54 |
| | | Corpus Christi Energy Center | 55206 | 32,904 | 89% | 68% | 18% | 43% | 8% | 14% | 8.7 | 35 | | NATA update pending | | 200 | 0.57 | 0.11 | 1.70 | 0.25 | 2.20 |
| | | Odessa Ector Generating Station | 55215 | 30,537 | 70% | 49% | 10% | 32% | 9% | 11% | 8.0 | 53 | | NATA update pending | | 44 | 0.44 | 0.14 | 0.54 | 0.06 | 0.17 |
| | | Optim Energy Altura Cogen LLC | 50815 | 29,479 | 55% | 37% | 9% | 20% | 9% | 8% | 10.9 | 43 | | NATA update pending | | 84 | 0.12 | 0.30 | 1.10 | 0.09 | 0.56 |
| | | Nueces Bay | 3441 | 26,597 | 88% | 69% | 18% | 43% | 8% | 14% | 8.7 | 35 | | NATA update pending | | 200 | 0.61 | 0.10 | 1.60 | 0.22 | 2.40 |
| | | Victoria | 3443 | 26,478 | 74% | 53% | 7% | 31% | 9% | 12% | 8.8 | 38 | | NATA update pending | | 85 | 0.55 | 0.02 | 1.80 | 0.01 | 0.69 |
| | | Channelview Cogeneration Plant | 55187 | 26,061 | 80% | 41% | 13% | 26% | 10% | 4% | 11.6 | 43 | | NATA update pending | | 76 | 0.06 | 0.17 | 1.70 | 0.10 | 1.60 |
| | | Lake Hubbard | 3452 | 25,386 | 60% | 29% | 4% | 11% | 7% | 9% | 10.4 | 53 | | NATA update pending | | 330 | 0.02 | 0.03 | 0.15 | 0.08 | 0.30 |
| | | Frontera Energy Center | 55098 | 24,462 | 92% | 68% | 19% | 47% | 8% | 12% | 8.5 | 32 | | NATA update pending | | 50 | 0.04 | 0.03 | 1.20 | 0.05 | 0.39 |
| | | Rio Nogales Power Project | 55137 | 23,611 | 63% | 48% | 8% | 25% | 7% | 15% | 9.3 | 44 | | NATA update pending | | 68 | 0.34 | 0.02 | 1.40 | 0.02 | 0.77 |
| | | Quail Run Energy Center | 56349 | 22,611 | 62% | 43% | 8% | 26% | 8% | 11% | 8.0 | 53 | | NATA update pending | | 45 | 0.36 | 0.13 | 0.69 | 0.07 | 0.17 |
| | | Clear Lake Cogeneration Ltd | 10741 | 21,430 | 31% | 13% | 3% | 7% | 6% | 9% | 10.6 | 41 | | NATA update pending | | 17 | 0.04 | 0.08 | 3.40 | 0.37 | 0.41 |



| Region | State/ Tribe | Name | ID | Population | Demographic Indicators | | | | | | Environmental Indicators | | | | | | | | | | |
|--------|-----------------|----------------------------------|-----------------------|------------|------------------------|---------------|----------------------------|------------------------------|----------------|----------------|--------------------------|-------|----------------------|------------------------|---------------------------|---------------------|----------------------|----------------------------|------------------|------------------|-------------------|
| | | | | | Minority | Low Income | Linguistically Isolated | Less than HS Education | Under Age 5 | Over Age 64 | PM 2.5 | Ozone | NATA Diesel PM | NATA Cancer Risk | NATA Respiratory HI | NATA Neuro HI | Traffic Proximity | Lead Paint Indicator | NPL Proximity | RMP Proximity | TSDF Proximity |
| 6 | TX | Decker Creek | 3548 | 21,015 | 91% | 62% | 22% | 36% | 11% | 3% | 9.9 | 47 | | NATA update pending | 41 | 0.02 | 0.01 | 0.63 | 0.01 | 0.65 | |
| | | Baytown Energy Center | 55327 | 20,129 | 44% | 27% | 7% | 14% | 8% | 8% | 10.0 | 42 | | NATA update pending | 50 | 0.06 | 0.06 | 2.40 | 0.23 | 0.54 | |
| | | Paris Energy Center | 50109 | 14,440 | 44% | 62% | 1% | 22% | 7% | 18% | 9.6 | 53 | | NATA update pending | 35 | 0.29 | 0.01 | 0.31 | 0.01 | 0.08 | |
| | | Forney Energy Center | 55480 | 14,127 | 29% | 16% | 1% | 6% | 9% | 6% | 10.1 | 52 | | NATA update pending | 37 | 0.07 | 0.05 | 0.16 | 0.03 | 0.19 | |
| | | Ennis Power Company LLC | 55223 | 13,531 | 50% | 49% | 7% | 24% | 6% | 13% | 9.6 | 51 | | NATA update pending | 18 | 0.29 | 0.02 | 1.00 | 0.04 | 0.26 | |
| | | Oyster Creek Unit VIII | 54676 | 13,237 | 64% | 51% | 9% | 29% | 8% | 9% | 8.6 | 37 | | NATA update pending | 41 | 0.40 | 0.14 | 2.80 | 0.42 | 2.10 | |
| | | Eastman Cogeneration Facility | 55176 | 11,153 | 74% | 59% | 6% | 26% | 8% | 12% | 10.0 | 54 | | NATA update pending | 51 | 0.38 | 0.28 | 1.10 | 0.33 | 0.30 | |
| | | Johnson County | 54817 | 11,117 | 35% | 47% | 5% | 29% | 9% | 10% | 9.7 | 52 | | NATA update pending | 53 | 0.24 | 0.02 | 0.97 | 0.02 | 0.09 | |
| | | Panda Temple Power Station | 58001 | 11,052 | 62% | 49% | 8% | 20% | 7% | 15% | 9.3 | 50 | | NATA update pending | 46 | 0.40 | 0.09 | 0.99 | 0.02 | 0.36 | |
| | | Sand Hill | 7900 | 10,851 | 81% | 33% | 10% | 29% | 9% | 3% | 9.7 | 47 | | NATA update pending | 50 | 0.03 | 0.01 | 0.22 | 0.01 | 0.10 | |
| | | Powerlane Plant | 4195 | 10,797 | 62% | 68% | 8% | 33% | 9% | 12% | 9.6 | 53 | | NATA update pending | 39 | 0.36 | 0.20 | 0.44 | 0.01 | 0.17 | |
| | | Barney M Davis | 4939 | 10,718 | 39% | 38% | 2% | 10% | 9% | 9% | 8.1 | 35 | | NATA update pending | 7 | 0.07 | 0.03 | 0.04 | 0.07 | 0.35 | |
| | | Lewis Creek | 3457 | 10,347 | 33% | 41% | 2% | 21% | 6% | 14% | 10.0 | 50 | | NATA update pending | 36 | 0.04 | 0.07 | 0.37 | 0.01 | 0.24 | |
| | | DeCordova Steam Electric Station | 8063 | 10,257 | 9% | 24% | 1% | 8% | 4% | 28% | 9.3 | 51 | | NATA update pending | 4 | 0.02 | 0.02 | 0.17 | 0.01 | 0.29 | |
| | | C R Wing Cogen Plant | 52176 | 9,743 | 38% | 41% | 1% | 18% | 8% | 14% | 7.7 | 53 | | NATA update pending | 21 | 0.45 | 0.01 | 1.30 | 0.01 | 0.51 | |
| | | Thomas C Ferguson | 4937 | 9,593 | 24% | 45% | 6% | 17% | 5% | 29% | 8.5 | 50 | | NATA update pending | 2 | 0.07 | 0.01 | 0.02 | 0.01 | 0.30 | |
| | | Sabine | 3459 | 9,002 | 11% | 29% | 2% | 9% | 8% | 12% | 9.8 | 41 | | NATA update pending | 55 | 0.13 | 0.09 | 0.35 | 0.09 | 0.56 | |
| | | Lamar Power Project | 55097 | 8,923 | 37% | 70% | 1% | 25% | 9% | 13% | 9.6 | 53 | | NATA update pending | 21 | 0.33 | 0.01 | 0.25 | 0.01 | 0.07 | |
| | | Colorado Bend Energy Center | 56350 | 8,298 | 58% | 36% | 7% | 26% | 5% | 13% | 8.9 | 40 | | NATA update pending | 17 | 0.31 | 0.01 | 0.03 | 0.02 | 0.45 | |
| | | SRW Cogen LP | 55120 | 6,739 | 25% | 49% | 2% | 21% | 4% | 16% | 9.8 | 41 | | NATA update pending | 57 | 0.54 | 0.05 | 1.50 | 0.15 | 1.60 | |
| | | Sabine Cogen | 55104 | 5,404 | 16% | 50% | 0% | 19% | 7% | 17% | 9.7 | 41 | | NATA update pending | 40 | 0.39 | 0.05 | 1.80 | 0.13 | 1.70 | |
| | | Graham | 3490 | 5,099 | 31% | 42% | 10% | 28% | 11% | 12% | 8.4 | 54 | | NATA update pending | 22 | 0.41 | 0.01 | 0.47 | 0.01 | 0.28 | |
| | | Gregory Power Facility | 55086 | 4,861 | 47% | 22% | 6% | 13% | 5% | 9% | 8.4 | 36 | | NATA update pending | 61 | 0.16 | 0.13 | 0.43 | 0.04 | 0.64 | |



| Region | State/ Tribe | Name | ID | Population | Demographic Indicators | | | | | | Environmental Indicators | | | | | | | | | | |
|--------|-----------------|------------------------------|-----------------------|------------|------------------------|---------------|----------------------------|------------------------------|----------------|----------------|--------------------------|-------|----------------------|------------------------|---------------------------|---------------------|----------------------|----------------------------|------------------|------------------|-------------------|
| | | | | | Minority | Low Income | Linguistically Isolated | Less than HS Education | Under Age 5 | Over Age 64 | PM 2.5 | Ozone | NATA Diesel PM | NATA Cancer Risk | NATA Respiratory HI | NATA Neuro HI | Traffic Proximity | Lead Paint Indicator | NPL Proximity | RMP Proximity | TSDF Proximity |
| 6 | TX | Midlothian Energy Facility | 55091 | 4,607 | 18% | 21% | 1% | 11% | 8% | 8% | 9.8 | 52 | | NATA update pending | | 22 | 0.06 | 0.02 | 0.08 | 0.03 | 0.11 |
| | | Sim Gideon | 3601 | 4,489 | 34% | 30% | 2% | 11% | 4% | 10% | 9.0 | 46 | | NATA update pending | | 23 | 0.04 | 0.01 | 0.32 | 0.01 | 0.30 |
| | | Bastrop Energy Center | 55168 | 4,251 | 75% | 43% | 13% | 32% | 6% | 8% | 9.3 | 46 | | NATA update pending | | 8 | 0.01 | 0.01 | 0.10 | 0.01 | 0.05 |
| | | Ty Cooke | 3602 | 4,221 | 70% | 46% | 9% | 34% | 7% | 8% | 8.2 | 54 | | NATA update pending | | 22 | 0.29 | 0.02 | 0.71 | 0.01 | 0.22 |
| | | V H Braunig | 3612 | 4,125 | 74% | 57% | 4% | 25% | 7% | 10% | 9.3 | 43 | | NATA update pending | | 33 | 0.15 | 0.04 | 0.85 | 0.07 | 0.30 |
| | | Lost Pines 1 Power Project | 55154 | 4,063 | 34% | 30% | 2% | 11% | 4% | 10% | 9.0 | 46 | | NATA update pending | | 20 | 0.03 | 0.01 | 0.34 | 0.01 | 0.29 |
| | | O W Sommers | 3611 | 3,893 | 57% | 59% | 3% | 24% | 6% | 9% | 9.3 | 43 | | NATA update pending | | 19 | 0.09 | 0.04 | 0.53 | 0.08 | 0.23 |
| | | Cottonwood Energy Project | 55358 | 3,849 | 5% | 34% | 0% | 14% | 8% | 14% | 9.5 | 42 | | NATA update pending | | 6 | 0.11 | 0.03 | 0.08 | 0.06 | 0.15 |
| | | Guadalupe Generating Station | 55153 | 3,820 | 45% | 30% | 8% | 19% | 8% | 11% | 9.5 | 46 | | NATA update pending | | 63 | 0.06 | 0.02 | 0.26 | 0.03 | 0.25 |
| | | Arthur Von Rosenberg | 7512 | 3,806 | 74% | 57% | 5% | 24% | 7% | 10% | 9.3 | 43 | | NATA update pending | | 34 | 0.15 | 0.05 | 0.84 | 0.07 | 0.31 |
| | | Knox Lee | 3476 | 3,755 | 42% | 37% | 3% | 17% | 4% | 17% | 9.9 | 54 | | NATA update pending | | 27 | 0.14 | 0.09 | 0.25 | 0.10 | 0.37 |
| | | Nichols | 3484 | 3,736 | 52% | 37% | 3% | 28% | 5% | 5% | 7.7 | 56 | | NATA update pending | | 4 | 0.30 | 0.05 | 0.70 | 0.09 | 0.22 |
| | | J K Spruce | 7097 | 3,661 | 55% | 57% | 3% | 24% | 7% | 9% | 9.3 | 43 | | NATA update pending | | 17 | 0.09 | 0.04 | 0.51 | 0.08 | 0.23 |
| | | J T Deely | 6181 | 3,659 | 55% | 57% | 3% | 24% | 7% | 9% | 9.3 | 43 | | NATA update pending | | 17 | 0.09 | 0.04 | 0.51 | 0.08 | 0.23 |
| | | Panda Sherman Power Station | 58005 | 3,615 | 30% | 32% | 5% | 14% | 7% | 17% | 9.8 | 58 | | NATA update pending | | 38 | 0.14 | 0.01 | 0.46 | 0.02 | 0.20 |
| | | Ray Olinger | 3576 | 3,444 | 20% | 20% | 2% | 11% | 6% | 14% | 10.0 | 54 | | NATA update pending | | 15 | 0.09 | 0.03 | 0.09 | 0.03 | 0.08 |
| | | Hays Energy Project | 55144 | 2,833 | 49% | 41% | 2% | 11% | 8% | 7% | 9.4 | 46 | | NATA update pending | | 32 | 0.16 | 0.01 | 0.12 | 0.02 | 0.17 |
| | | Jones | 3482 | 2,667 | 52% | 40% | 0% | 25% | 8% | 8% | 8.1 | 54 | | NATA update pending | | 11 | 0.19 | 0.01 | 0.21 | 0.01 | 0.13 |
| | | Dansby | 6243 | 2,484 | 55% | 47% | 6% | 31% | 8% | 7% | 9.2 | 49 | | NATA update pending | | 9 | 0.04 | 0.01 | 0.70 | 0.03 | 0.46 |
| | | Valley | 3508 | 2,340 | 10% | 41% | 0% | 14% | 7% | 18% | 9.7 | 56 | | NATA update pending | | 29 | 0.23 | 0.01 | 0.07 | 0.01 | 0.05 |
| | | Lone Star | 3477 | 2,183 | 40% | 58% | 1% | 20% | 10% | 18% | 9.7 | 53 | | NATA update pending | | 22 | 0.38 | 0.02 | 0.06 | 0.02 | 0.84 |
| | | Sam Bertron | 3468 | 2,079 | 43% | 33% | 5% | 21% | 7% | 15% | 10.8 | 42 | | NATA update pending | | 84 | 0.26 | 0.19 | 5.70 | 0.26 | 2.70 |
| | | Bosque County Peaking | 55172 | 1,954 | 4% | 44% | 1% | 17% | 5% | 31% | 9.1 | 51 | | NATA update pending | | 6 | 0.15 | 0.01 | 0.04 | 0.02 | 0.03 |



| Region | State/ Tribe | Name | ID | Population | Demographic Indicators | | | | | | Environmental Indicators | | | | | | | | | | |
|--------|-----------------|--------------------------------|-----------------------|------------|------------------------|---------------|----------------------------|------------------------------|----------------|----------------|--------------------------|-------|----------------------|------------------------|---------------------------|---------------------|----------------------|----------------------------|------------------|------------------|-------------------|
| | | | | | Minority | Low Income | Linguistically Isolated | Less than HS Education | Under Age 5 | Over Age 64 | PM 2.5 | Ozone | NATA Diesel PM | NATA Cancer Risk | NATA Respiratory HI | NATA Neuro HI | Traffic Proximity | Lead Paint Indicator | NPL Proximity | RMP Proximity | TSDF Proximity |
| 6 | TX | Newman | 3456 | 1,680 | 78% | 33% | 8% | 15% | 7% | 8% | 10.7 | 53 | | NATA update pending | | 11 | 0.01 | 0.02 | 0.26 | 0.04 | 0.04 |
| | | Sam Rayburn | 3631 | 1,521 | 20% | 19% | 5% | 7% | 9% | 11% | 8.7 | 38 | | NATA update pending | | 6 | 0.10 | 0.01 | 0.08 | 0.01 | 0.07 |
| | | Welsh | 6139 | 1,430 | 29% | 35% | 1% | 12% | 5% | 15% | 9.8 | 54 | | NATA update pending | | 3 | 0.21 | 0.01 | 0.10 | 0.01 | 0.18 |
| | | Wolf Hollow I LP | 55139 | 1,410 | 21% | 38% | 5% | 27% | 4% | 19% | 9.0 | 51 | | NATA update pending | | 7 | 0.06 | 0.02 | 0.22 | 0.01 | 0.21 |
| | | Monticello | 6147 | 1,360 | 33% | 42% | 10% | 27% | 7% | 19% | 9.8 | 53 | | NATA update pending | | 10 | 0.08 | 0.01 | 0.72 | 0.01 | 0.36 |
| | | Sandy Creek Energy Station | 56611 | 1,179 | 16% | 43% | 1% | 13% | 7% | 18% | 9.3 | 51 | | NATA update pending | | 20 | 0.28 | 0.01 | 0.08 | 0.03 | 0.26 |
| | | Permian Basin | 3494 | 1,115 | 33% | 40% | 11% | 26% | 8% | 12% | 7.4 | 53 | | NATA update pending | | 15 | 0.41 | 0.01 | 0.05 | 0.01 | 0.01 |
| | | Trinidad | 3507 | 863 | 15% | 45% | 0% | 21% | 3% | 12% | 9.3 | 53 | | NATA update pending | | 13 | 0.31 | 0.01 | 0.58 | 0.01 | 0.05 |
| | | Harrington | 6193 | 792 | 12% | 20% | 1% | 11% | 9% | 10% | 7.4 | 56 | | NATA update pending | | 5 | 0.10 | 0.05 | 0.31 | 0.08 | 0.36 |
| | | E S Joslin | 3436 | 712 | 44% | 17% | 0% | 12% | 2% | 15% | 8.1 | 38 | | NATA update pending | | 20 | 0.77 | 0.28 | 1.30 | 0.01 | 1.40 |
| | | R W Miller | 3628 | 687 | 4% | 29% | 1% | 12% | 6% | 19% | 8.6 | 53 | | NATA update pending | | 5 | 0.14 | 0.02 | 0.14 | 0.01 | 0.06 |
| | | Coletto Creek | 6178 | 672 | 32% | 30% | 2% | 16% | 6% | 18% | 8.4 | 38 | | NATA update pending | | 7 | 0.28 | 0.01 | 0.18 | 0.01 | 0.18 |
| | | W A Parish | 3470 | 641 | 48% | 11% | 4% | 9% | 8% | 8% | 10.0 | 42 | | NATA update pending | | 34 | 0.05 | 0.03 | 0.15 | 0.07 | 0.28 |
| | | Tenaska Frontier Generation | 55062 | 634 | 33% | 39% | 5% | 17% | 9% | 15% | 9.1 | 49 | | NATA update pending | | 7 | 0.16 | 0.02 | 0.05 | 0.01 | 0.05 |
| | | Martin Lake | 6146 | 575 | 39% | 38% | 0% | 17% | 4% | 8% | 9.8 | 54 | | NATA update pending | | 7 | 0.07 | 0.04 | 0.12 | 0.05 | 0.14 |
| | | Lake Creek | 3502 | 429 | 19% | 36% | 1% | 13% | 4% | 16% | 9.3 | 51 | | NATA update pending | | 16 | 0.25 | 0.01 | 0.10 | 0.03 | 0.32 |
| | | Wilkes | 3478 | 424 | 21% | 40% | 0% | 26% | 2% | 32% | 9.8 | 54 | | NATA update pending | | 4 | 0.18 | 0.02 | 0.14 | 0.02 | 0.17 |
| | | Stryker Creek | 3504 | 407 | 37% | 52% | 3% | 29% | 10% | 18% | 9.2 | 51 | | NATA update pending | | 5 | 0.21 | 0.01 | 0.06 | 0.02 | 0.14 |
| | | Mustang Station | 55065 | 396 | 42% | 19% | 15% | 13% | 7% | 18% | 7.8 | 53 | | NATA update pending | | 2 | 0.24 | 0.01 | 0.25 | 0.01 | 0.01 |
| | | Twin Oaks Power One | 7030 | 363 | 19% | 40% | 0% | 19% | 4% | 24% | 8.9 | 50 | | NATA update pending | | 3 | 0.26 | 0.01 | 0.17 | 0.01 | 0.13 |
| | | Fayette Power Project | 6179 | 334 | 22% | 43% | 4% | 10% | 13% | 16% | 8.7 | 45 | | NATA update pending | | 10 | 0.26 | 0.01 | 0.06 | 0.01 | 0.14 |
| | | Jack County | 55230 | 332 | 9% | 37% | 1% | 17% | 5% | 21% | 8.7 | 55 | | NATA update pending | | 4 | 0.16 | 0.02 | 0.18 | 0.01 | 0.03 |
| | | Pirkey | 7902 | 331 | 22% | 44% | 0% | 4% | 5% | 12% | 9.9 | 54 | | NATA update pending | | 14 | 0.09 | 0.07 | 0.12 | 0.09 | 0.19 |



| Region | State/ Tribe | Name | ID | Population | Demographic Indicators | | | | | | Environmental Indicators | | | | | | | | | | |
|------------|----------------------|--|-----------------------|------------|------------------------|---------------|----------------------------|------------------------------|----------------|----------------|--------------------------|---------------------|----------------------|------------------------|---------------------------|---------------------|----------------------|----------------------------|------------------|------------------|-------------------|
| | | | | | Minority | Low Income | Linguistically Isolated | Less than HS Education | Under Age 5 | Over Age 64 | PM 2.5 | Ozone | NATA Diesel PM | NATA Cancer Risk | NATA Respiratory HI | NATA Neuro HI | Traffic Proximity | Lead Paint Indicator | NPL Proximity | RMP Proximity | TSDF Proximity |
| 6 | TX | Brazos Valley Generating Facility | 55357 | 320 | 49% | 11% | 5% | 10% | 8% | 7% | 10.0 | 42 | | NATA update pending | 31 | 0.06 | 0.03 | 0.16 | 0.07 | 0.24 | |
| | | Wise County Power LLC | 55320 | 314 | 9% | 33% | 3% | 19% | 5% | 18% | 8.8 | 55 | | NATA update pending | 3 | 0.12 | 0.02 | 0.21 | 0.01 | 0.03 | |
| | | Gibbons Creek | 6136 | 244 | 21% | 28% | 2% | 13% | 4% | 15% | 9.1 | 49 | | NATA update pending | 4 | 0.13 | 0.02 | 0.09 | 0.01 | 0.11 | |
| | | Tenaska Gateway Generating Station | 55132 | 219 | 17% | 25% | 0% | 21% | 4% | 21% | 9.4 | 52 | | NATA update pending | 10 | 0.33 | 0.02 | 0.06 | 0.02 | 0.11 | |
| | | Oak Grove | 6180 | 199 | 18% | 39% | 0% | 18% | 4% | 24% | 8.9 | 50 | | NATA update pending | 3 | 0.24 | 0.01 | 0.16 | 0.01 | 0.12 | |
| | | Limestone | 298 | 145 | 6% | 44% | 1% | 12% | 7% | 31% | 9.1 | 52 | | NATA update pending | 5 | 0.15 | 0.01 | 0.13 | 0.01 | 0.10 | |
| | | Harrison County Power Project | 55664 | 98 | 11% | 66% | 1% | 9% | 10% | 11% | 9.9 | 54 | | NATA update pending | 13 | 0.11 | 0.03 | 0.12 | 0.03 | 0.15 | |
| | | Freestone Energy Center | 55226 | 67 | 32% | 36% | 6% | 25% | 6% | 17% | 9.2 | 53 | | NATA update pending | 16 | 0.08 | 0.01 | 0.07 | 0.01 | 0.31 | |
| | | Oklaunion | 127 | 60 | 27% | 36% | 0% | 17% | 7% | 16% | 8.0 | 55 | | NATA update pending | 11 | 0.50 | 0.01 | 0.07 | 0.00 | 0.07 | |
| | | Sandow No 5 | 52071 | 58 | 17% | 41% | 0% | 17% | 8% | 16% | 8.9 | 48 | | NATA update pending | 7 | 0.28 | 0.01 | 0.10 | 0.03 | 0.23 | |
| | | Sandow No 4 | 6648 | 58 | 17% | 41% | 0% | 17% | 8% | 16% | 8.9 | 48 | | NATA update pending | 7 | 0.28 | 0.01 | 0.10 | 0.03 | 0.23 | |
| | | Moore County | 3483 | 23 | 40% | 21% | 8% | 15% | 9% | 12% | 7.2 | 55 | | NATA update pending | 8 | 0.18 | 0.01 | 0.26 | 0.02 | 0.02 | |
| | | Tolk | 6194 | 16 | 58% | 67% | 6% | 26% | 4% | 17% | 7.5 | 54 | | NATA update pending | 3 | 0.54 | 0.02 | 0.10 | 0.01 | 0.01 | |
| | | Big Brown | 3497 | 10 | 34% | 39% | 9% | 29% | 6% | 15% | 9.2 | 53 | | NATA update pending | 16 | 0.09 | 0.01 | 0.06 | 0.01 | 0.38 | |
| | | Plant X | 3485 | 7 | 35% | 42% | 12% | 24% | 7% | 24% | 7.5 | 54 | | NATA update pending | 5 | 0.52 | 0.01 | 0.07 | 0.01 | 0.01 | |
| San Miguel | 6183 | 2 | 49% | 16% | 11% | 23% | 10% | 12% | 8.3 | 42 | | NATA update pending | 1 | 0.09 | 0.01 | 0.03 | 0.01 | 0.06 | | | |
| 7 | IA | Dubuque | 1046 | 45,215 | 10% | 39% | 1% | 10% | 6% | 16% | 10.4 | 42 | | NATA update pending | 120 | 0.66 | 0.35 | 0.34 | 0.01 | 0.20 | |
| | | Ames Electric Services Power Plant | 1122 | 42,645 | 18% | 44% | 4% | 3% | 4% | 9% | 9.4 | 41 | | NATA update pending | 240 | 0.24 | 0.02 | 0.18 | 0.00 | 0.07 | |
| | | Riverside | 1081 | 41,465 | 22% | 29% | 3% | 11% | 7% | 15% | 11.3 | 42 | | NATA update pending | 40 | 0.40 | 0.02 | 0.30 | 0.01 | 0.53 | |
| | | Streeter Station | 1131 | 41,088 | 7% | 32% | 1% | 5% | 5% | 13% | 10.0 | 42 | | NATA update pending | 60 | 0.44 | 0.08 | 0.18 | 0.00 | 0.30 | |
| | | Prairie Creek | 1073 | 33,960 | 18% | 40% | 1% | 12% | 8% | 11% | 10.5 | 43 | | NATA update pending | 220 | 0.53 | 0.18 | 1.20 | 0.00 | 0.10 | |
| | | Greater Des Moines | 7985 | 20,124 | 29% | 33% | 5% | 16% | 8% | 9% | 9.6 | 41 | | NATA update pending | 57 | 0.15 | 0.10 | 0.98 | 0.00 | 0.29 | |
| | | Milton L Kapp | 1048 | 15,702 | 8% | 35% | 1% | 11% | 5% | 17% | 10.9 | 43 | | NATA update pending | 53 | 0.58 | 0.15 | 1.30 | 0.01 | 0.19 | |



| Region | State/ Tribe | Name | ID | Population | Demographic Indicators | | | | | | Environmental Indicators | | | | | | | | | | |
|--------|-----------------|----------------------------------|----------------------|------------|------------------------|---------------|----------------------------|------------------------------|----------------|----------------|--------------------------|-------|----------------------|------------------------|---------------------------|---------------------|----------------------|----------------------------|------------------|------------------|-------------------|
| | | | | | Minority | Low Income | Linguistically Isolated | Less than HS Education | Under Age 5 | Over Age 64 | PM 2.5 | Ozone | NATA Diesel PM | NATA Cancer Risk | NATA Respiratory HI | NATA Neuro HI | Traffic Proximity | Lead Paint Indicator | NPL Proximity | RMP Proximity | TSDF Proximity |
| 7 | IA | Sutherland | 1077 | 15,341 | 39% | 46% | 8% | 25% | 9% | 13% | 9.5 | 42 | | NATA update pending | | 64 | 0.62 | 0.02 | 0.68 | 0.00 | 0.34 |
| | | Muscatine Plant #1 | 1167 | 14,728 | 23% | 41% | 1% | 19% | 8% | 13% | 11.3 | 44 | | NATA update pending | | 73 | 0.64 | 0.01 | 0.80 | 0.00 | 0.83 |
| | | Pella | 1175 | 11,481 | 5% | 22% | 1% | 6% | 6% | 15% | 9.5 | 42 | | NATA update pending | | 6 | 0.33 | 0.02 | 0.05 | 0.00 | 0.21 |
| | | Burlington | 1104 | 3,055 | 10% | 29% | 0% | 8% | 6% | 23% | 10.7 | 44 | | NATA update pending | | 18 | 0.40 | 0.07 | 0.11 | 0.01 | 0.32 |
| | | Walter Scott Jr Energy Center | 1082 | 2,829 | 11% | 38% | 5% | 16% | 5% | 14% | 9.9 | 39 | | NATA update pending | | 25 | 0.26 | 0.08 | 0.38 | 0.00 | 0.15 |
| | | Louisa | 6664 | 842 | 11% | 21% | 0% | 20% | 5% | 12% | 11.0 | 44 | | NATA update pending | | 3 | 0.20 | 0.01 | 0.54 | 0.00 | 0.27 |
| | | Fair Station | 1218 | 773 | 1% | 8% | 0% | 8% | 0% | 26% | 11.1 | 44 | | NATA update pending | | 6 | 0.42 | 0.01 | 0.10 | 0.00 | 0.05 |
| | | Summit Lake | 1206 | 555 | 4% | 45% | 0% | 8% | 8% | 14% | 8.9 | 41 | | NATA update pending | | 12 | 0.43 | 0.01 | 0.49 | 0.00 | 0.23 |
| | | Ottumwa | 6254 | 352 | 0% | 22% | 0% | 13% | 6% | 16% | 9.9 | 43 | | NATA update pending | | 2 | 0.35 | 0.02 | 0.09 | 0.00 | 0.09 |
| | | Lansing | 1047 | 336 | 4% | 24% | 0% | 8% | 2% | 28% | 9.2 | 41 | | NATA update pending | | 24 | 0.41 | 0.01 | 0.03 | 0.00 | 0.15 |
| | | George Neal South | 7343 | 329 | 1% | 12% | 0% | 5% | 6% | 11% | 8.9 | 43 | | NATA update pending | | 13 | 0.52 | 0.01 | 0.21 | 0.00 | 0.21 |
| | | George Neal North | 1091 | 318 | 1% | 12% | 0% | 5% | 6% | 11% | 8.9 | 43 | | NATA update pending | | 13 | 0.52 | 0.01 | 0.21 | 0.00 | 0.21 |
| | | Emery Station | 8031 | 303 | 4% | 28% | 0% | 7% | 5% | 19% | 9.4 | 42 | | NATA update pending | | 11 | 0.41 | 0.08 | 0.41 | 0.00 | 0.27 |
| | | Earl F Wisdom | 1217 | 244 | 2% | 26% | 0% | 6% | 6% | 17% | 8.9 | 43 | | NATA update pending | | 2 | 0.65 | 0.01 | 0.34 | 0.00 | 0.15 |
| KS | | Kaw | 1294 | 64,653 | 69% | 61% | 13% | 33% | 10% | 8% | 11.2 | 45 | | NATA update pending | | 120 | 0.65 | 0.08 | 0.74 | 0.25 | 0.29 |
| | | Quindaro | 1295 | 44,505 | 77% | 62% | 10% | 29% | 9% | 10% | 11.1 | 45 | | NATA update pending | | 91 | 0.66 | 0.09 | 0.51 | 0.20 | 0.30 |
| | | Nearman Creek | 6064 | 25,318 | 46% | 36% | 1% | 13% | 6% | 12% | 10.9 | 46 | | NATA update pending | | 54 | 0.41 | 0.07 | 0.26 | 0.12 | 0.12 |
| | | Garden City | 1336 | 24,963 | 56% | 44% | 11% | 28% | 9% | 10% | 7.7 | 54 | | NATA update pending | | 19 | 0.30 | 0.01 | 0.79 | 0.01 | 0.18 |
| | | Lawrence Energy Center | 1250 | 22,544 | 19% | 33% | 2% | 4% | 7% | 9% | 9.9 | 49 | | NATA update pending | | 67 | 0.17 | 0.02 | 0.17 | 0.02 | 0.21 |
| | | Hutchinson Energy Center | 1248 | 18,152 | 12% | 32% | 1% | 9% | 7% | 18% | 8.9 | 54 | | NATA update pending | | 11 | 0.31 | 0.17 | 1.10 | 0.01 | 0.10 |
| | | East 12th Street | 7013 | 12,075 | 20% | 44% | 2% | 10% | 5% | 15% | 9.3 | 55 | | NATA update pending | | 31 | 0.61 | 0.09 | 0.30 | 0.01 | 0.53 |
| | | Coffeyville | 1271 | 9,806 | 31% | 46% | 0% | 16% | 8% | 17% | 10.1 | 55 | | NATA update pending | | 22 | 0.69 | 0.02 | 1.20 | 0.11 | 0.63 |
| | | Murray Gill | 1242 | 7,297 | 32% | 31% | 8% | 13% | 6% | 8% | 9.9 | 55 | | NATA update pending | | 15 | 0.08 | 0.04 | 0.19 | 0.12 | 0.11 |



| Region | State/ Tribe | Name | ID | Population | Demographic Indicators | | | | | | Environmental Indicators | | | | | | | | | | |
|--------|-----------------|----------------------------|-----------------------|------------|------------------------|---------------|----------------------------|------------------------------|----------------|----------------|--------------------------|-------|----------------------|------------------------|---------------------------|---------------------|----------------------|----------------------------|------------------|------------------|-------------------|
| | | | | | Minority | Low Income | Linguistically Isolated | Less than HS Education | Under Age 5 | Over Age 64 | PM 2.5 | Ozone | NATA Diesel PM | NATA Cancer Risk | NATA Respiratory HI | NATA Neuro HI | Traffic Proximity | Lead Paint Indicator | NPL Proximity | RMP Proximity | TSDF Proximity |
| 7 | KS | Tecumseh Energy Center | 1252 | 4,237 | 16% | 20% | 0% | 10% | 5% | 17% | 9.9 | 50 | | NATA update pending | 11 | 0.24 | 0.01 | 1.00 | 0.01 | 0.22 | |
| | | Riverton | 1239 | 3,046 | 10% | 37% | 0% | 10% | 8% | 11% | 10.3 | 53 | | NATA update pending | 10 | 0.28 | 0.06 | 0.14 | 0.03 | 0.36 | |
| | | Gordon Evans Energy Center | 1240 | 2,131 | 4% | 14% | 0% | 4% | 5% | 12% | 9.4 | 55 | | NATA update pending | 5 | 0.32 | 0.04 | 2.70 | 0.05 | 0.20 | |
| | | Fort Dodge | 1233 | 1,606 | 78% | 56% | 30% | 52% | 10% | 7% | 7.9 | 55 | | NATA update pending | 21 | 0.41 | 0.09 | 1.50 | 0.45 | 0.27 | |
| | | La Cygne | 1241 | 396 | 4% | 33% | 1% | 15% | 5% | 19% | 9.7 | 49 | | NATA update pending | 1 | 0.32 | 0.01 | 0.42 | 0.01 | 0.02 | |
| | | Great Bend | 1235 | 198 | 3% | 27% | 0% | 13% | 6% | 17% | 8.1 | 54 | | NATA update pending | 9 | 0.46 | 0.10 | 0.56 | 0.01 | 0.06 | |
| | | Jeffrey Energy Center | 6068 | 174 | 5% | 46% | 0% | 11% | 8% | 11% | 9.2 | 50 | | NATA update pending | 6 | 0.48 | 0.01 | 0.12 | 0.01 | 0.02 | |
| | | Neosho | 1243 | 169 | 6% | 29% | 0% | 9% | 7% | 19% | 10.0 | 53 | | NATA update pending | 3 | 0.48 | 0.02 | 0.09 | 0.02 | 0.08 | |
| | | Cimarron River | 1230 | 37 | 44% | 32% | 4% | 23% | 7% | 8% | 7.6 | 55 | | NATA update pending | 9 | 0.34 | 0.01 | 0.13 | 0.01 | 0.05 | |
| | | Holcomb | 108 | 0 | | | | | | | | | | | NATA update pending | | | | | | |
| MO | | Columbia | 2123 | 58,346 | 27% | 49% | 4% | 10% | 6% | 7% | 10.1 | 47 | | NATA update pending | 100 | 0.23 | 0.01 | 0.28 | 0.28 | 0.06 | |
| | | Hawthorn | 2079 | 27,114 | 45% | 63% | 11% | 29% | 10% | 9% | 11.2 | 46 | | NATA update pending | 54 | 0.68 | 0.21 | 0.67 | 0.16 | 1.20 | |
| | | Meramec | 2104 | 27,044 | 6% | 15% | 1% | 9% | 7% | 11% | 11.5 | 50 | | NATA update pending | 49 | 0.11 | 0.07 | 0.10 | 0.02 | 0.34 | |
| | | Blue Valley | 2132 | 24,826 | 17% | 23% | 1% | 10% | 6% | 13% | 10.9 | 47 | | NATA update pending | 45 | 0.10 | 0.12 | 0.25 | 0.33 | 0.11 | |
| | | James River Power Station | 2161 | 24,536 | 9% | 23% | 1% | 5% | 5% | 19% | 10.6 | 50 | | NATA update pending | 69 | 0.04 | 0.05 | 0.40 | 0.06 | 0.27 | |
| | | John Twitty Energy Center | 6195 | 24,252 | 10% | 27% | 1% | 7% | 8% | 12% | 10.6 | 51 | | NATA update pending | 38 | 0.03 | 0.08 | 0.29 | 0.12 | 0.46 | |
| | | Lake Road | 2098 | 19,421 | 15% | 47% | 2% | 21% | 8% | 13% | 9.7 | 48 | | NATA update pending | 69 | 0.64 | 0.01 | 2.30 | 0.01 | 0.49 | |
| | | Sikeston Power Station | 6768 | 14,770 | 33% | 51% | 0% | 21% | 7% | 16% | 10.3 | 51 | | NATA update pending | 27 | 0.21 | 0.08 | 0.32 | 0.02 | 0.28 | |
| | | Dogwood Energy Facility | 55178 | 8,382 | 9% | 28% | 1% | 10% | 6% | 11% | 10.2 | 48 | | NATA update pending | 1 | 0.18 | 0.02 | 0.69 | 0.02 | 0.04 | |
| | | State Line Combined Cycle | 7296 | 6,164 | 9% | 45% | 0% | 19% | 7% | 16% | 10.4 | 53 | | NATA update pending | 22 | 0.31 | 0.06 | 0.16 | 0.04 | 0.25 | |
| | | Sibley | 2094 | 2,088 | 4% | 33% | 0% | 12% | 7% | 19% | 10.5 | 48 | | NATA update pending | 17 | 0.34 | 0.09 | 0.20 | 0.05 | 0.28 | |
| | | Sioux | 2107 | 1,866 | 5% | 19% | 1% | 10% | 4% | 18% | 11.4 | 51 | | NATA update pending | 8 | 0.42 | 0.05 | 0.27 | 0.02 | 0.17 | |
| | | Labadie | 2103 | 1,463 | 1% | 28% | 1% | 8% | 6% | 13% | 10.6 | 48 | | NATA update pending | 9 | 0.22 | 0.05 | 0.13 | 0.03 | 0.15 | |



| Region | State/ Tribe | Name | ID | Population | Demographic Indicators | | | | | | Environmental Indicators | | | | | | | | | | |
|--------|-----------------|-------------------------------------|-----------------------|------------|------------------------|---------------|----------------------------|------------------------------|----------------|----------------|--------------------------|-------|----------------------|------------------------|---------------------------|---------------------|----------------------|----------------------------|------------------|------------------|-------------------|
| | | | | | Minority | Low Income | Linguistically Isolated | Less than HS Education | Under Age 5 | Over Age 64 | PM 2.5 | Ozone | NATA Diesel PM | NATA Cancer Risk | NATA Respiratory HI | NATA Neuro HI | Traffic Proximity | Lead Paint Indicator | NPL Proximity | RMP Proximity | TSDF Proximity |
| 7 | MO | Chamois | 2169 | 640 | 3% | 41% | 0% | 16% | 8% | 22% | 9.6 | 47 | | NATA update pending | 0 | 0.50 | 0.02 | 1.50 | 0.01 | 0.39 | |
| | | New Madrid | 2167 | 452 | 22% | 68% | 0% | 19% | 5% | 6% | 10.1 | 51 | | NATA update pending | 20 | 0.19 | 0.02 | 0.02 | 0.01 | 0.24 | |
| | | St Francis Energy Facility | 7604 | 419 | 4% | 59% | 0% | 26% | 7% | 19% | 10.0 | 49 | | NATA update pending | 4 | 0.23 | 0.06 | 0.03 | 0.01 | 0.07 | |
| | | Asbury | 2076 | 383 | 7% | 36% | 0% | 11% | 5% | 18% | 10.2 | 53 | | NATA update pending | 5 | 0.24 | 0.03 | 0.26 | 0.02 | 0.18 | |
| | | Rush Island | 6155 | 364 | 10% | 20% | 0% | 13% | 6% | 15% | 10.2 | 49 | | NATA update pending | 26 | 0.36 | 0.02 | 0.13 | 0.01 | 0.37 | |
| | | Iatan | 6065 | 266 | 5% | 24% | 0% | 7% | 6% | 15% | 9.7 | 48 | | NATA update pending | 5 | 0.35 | 0.02 | 0.10 | 0.02 | 0.10 | |
| | | Montrose | 2080 | 91 | 3% | 41% | 0% | 15% | 4% | 17% | 9.6 | 49 | | NATA update pending | 3 | 0.45 | 0.01 | 0.12 | 0.01 | 0.07 | |
| | | Thomas Hill | 2168 | 87 | 1% | 32% | 0% | 23% | 4% | 21% | 9.6 | 47 | | NATA update pending | 8 | 0.26 | 0.01 | 0.09 | 0.01 | 0.07 | |
| | NE | C W Burdick | 2241 | 41,232 | 33% | 43% | 9% | 21% | 8% | 13% | 8.3 | 43 | | NATA update pending | 46 | 0.46 | 0.74 | 1.00 | 0.00 | 0.22 | |
| | | North Omaha | 2291 | 40,140 | 62% | 58% | 3% | 19% | 8% | 12% | 10.0 | 40 | | NATA update pending | 66 | 0.65 | 0.15 | 0.44 | 0.00 | 0.31 | |
| | | Lon Wright | 2240 | 24,948 | 14% | 36% | 4% | 17% | 7% | 17% | 9.3 | 39 | | NATA update pending | 29 | 0.52 | 0.03 | 1.10 | 0.00 | 0.06 | |
| | | Whelan Energy Center | 60 | 1,985 | 24% | 56% | 10% | 17% | 11% | 13% | 8.5 | 44 | | NATA update pending | 70 | 0.37 | 0.51 | 0.81 | 0.00 | 0.31 | |
| | | Platte | 59 | 1,790 | 8% | 27% | 1% | 10% | 10% | 22% | 8.3 | 43 | | NATA update pending | 31 | 0.20 | 0.63 | 0.33 | 0.00 | 0.14 | |
| | | Terry Bundy Generating Station | 7887 | 549 | 1% | 19% | 2% | 5% | 4% | 9% | 9.3 | 37 | | NATA update pending | 29 | 0.35 | 0.03 | 0.21 | 0.00 | 0.12 | |
| 8 | CO | Sheldon | 2277 | 345 | 4% | 21% | 0% | 3% | 6% | 14% | 9.0 | 40 | | NATA update pending | 2 | 0.32 | 0.01 | 0.38 | 0.00 | 0.20 | |
| | | Beatrice | 8000 | 254 | 3% | 18% | 0% | 7% | 6% | 17% | 9.0 | 43 | | NATA update pending | 14 | 0.56 | 0.01 | 0.28 | 0.00 | 0.18 | |
| | | Canaday | 2226 | 115 | 12% | 29% | 2% | 9% | 8% | 21% | 7.5 | 47 | | NATA update pending | 8 | 0.34 | 0.01 | 0.17 | 0.00 | 0.12 | |
| | | Nebraska City | 6096 | 91 | 7% | 34% | 0% | 8% | 7% | 19% | 9.3 | 40 | | NATA update pending | 4 | 0.56 | 0.01 | 0.70 | 0.00 | 0.14 | |
| | | Gerald Gentleman | 6077 | 18 | 5% | 15% | 0% | 3% | 5% | 24% | 6.9 | 47 | | NATA update pending | 4 | 0.28 | 0.01 | 0.13 | 0.00 | 0.06 | |
| | | Zuni | 478 | 205,428 | 48% | 45% | 6% | 18% | 7% | 9% | 7.4 | 55 | | NATA update pending | 370 | 0.60 | 0.26 | 0.70 | 0.10 | 0.52 | |
| | | Arapahoe | 465 | 141,898 | 47% | 41% | 7% | 19% | 7% | 10% | 7.2 | 55 | | NATA update pending | 250 | 0.59 | 0.18 | 0.41 | 0.05 | 0.35 | |
| | | Arapahoe Combustion Turbine Project | 55200 | 139,008 | 46% | 40% | 7% | 18% | 7% | 10% | 7.2 | 55 | | NATA update pending | 250 | 0.59 | 0.17 | 0.40 | 0.05 | 0.35 | |
| | | Martin Drake | 492 | 75,571 | 27% | 41% | 2% | 9% | 5% | 15% | 5.9 | 57 | | NATA update pending | 170 | 0.49 | 0.01 | 0.19 | 0.01 | 0.29 | |



| Region | State/ Tribe | Name | ID | Population | Demographic Indicators | | | | | | Environmental Indicators | | | | | | | | | | |
|--------|-----------------|-----------------------------------|-----------------------|------------|------------------------|---------------|----------------------------|------------------------------|----------------|----------------|--------------------------|-------|----------------------|------------------------|---------------------------|---------------------|----------------------|----------------------------|------------------|------------------|-------------------|
| | | | | | Minority | Low Income | Linguistically Isolated | Less than HS Education | Under Age 5 | Over Age 64 | PM 2.5 | Ozone | NATA Diesel PM | NATA Cancer Risk | NATA Respiratory HI | NATA Neuro HI | Traffic Proximity | Lead Paint Indicator | NPL Proximity | RMP Proximity | TSDF Proximity |
| 8 | CO | Thermo Power & Electric | 50676 | 71,535 | 51% | 58% | 7% | 26% | 9% | 10% | 7.6 | 57 | | NATA update pending | | 88 | 0.26 | 0.01 | 0.71 | 0.01 | 0.08 |
| | | Cherokee | 469 | 54,700 | 73% | 59% | 14% | 39% | 9% | 9% | 7.9 | 55 | | NATA update pending | | 220 | 0.57 | 0.51 | 1.50 | 0.10 | 0.31 |
| | | Valmont | 477 | 33,681 | 20% | 33% | 4% | 5% | 4% | 12% | 5.9 | 57 | | NATA update pending | | 150 | 0.05 | 0.10 | 0.32 | 0.03 | 0.27 |
| | | Comanche | 470 | 7,664 | 49% | 38% | 4% | 16% | 5% | 15% | 6.2 | 56 | | NATA update pending | | 81 | 0.57 | 0.01 | 0.45 | 0.00 | 0.59 |
| | | Brush Generation Facility | 10682 | 6,423 | 32% | 46% | 2% | 19% | 9% | 18% | 6.4 | 53 | | NATA update pending | | 38 | 0.44 | 0.01 | 0.07 | 0.01 | 0.16 |
| | | Rifle Generating Station | 10755 | 5,121 | 31% | 37% | 5% | 14% | 7% | 11% | 5.7 | 52 | | NATA update pending | | 18 | 0.16 | 0.01 | 0.13 | 0.00 | 0.20 |
| | | Ray D Nixon | 8219 | 2,438 | 25% | 29% | 0% | 6% | 9% | 5% | 6.0 | 57 | | NATA update pending | | 18 | 0.06 | 0.01 | 0.20 | 0.01 | 0.37 |
| | | Pueblo Airport Generating Station | 56998 | 2,374 | 45% | 27% | 0% | 13% | 3% | 14% | 6.3 | 56 | | NATA update pending | | 42 | 0.04 | 0.01 | 0.17 | 0.01 | 0.16 |
| | | Rocky Mountain Energy Center | 55835 | 1,893 | 27% | 25% | 3% | 13% | 8% | 10% | 6.9 | 57 | | NATA update pending | | 30 | 0.20 | 0.02 | 0.26 | 0.03 | 0.14 |
| | | Fort St Vrain | 6112 | 1,402 | 35% | 31% | 4% | 19% | 7% | 11% | 7.6 | 58 | | NATA update pending | | 41 | 0.17 | 0.02 | 0.38 | 0.02 | 0.15 |
| | | Front Range Power Plant | 55283 | 1,100 | 22% | 28% | 0% | 9% | 9% | 6% | 6.0 | 57 | | NATA update pending | | 24 | 0.08 | 0.01 | 0.20 | 0.01 | 0.34 |
| | | Pawnee | 6248 | 936 | 24% | 41% | 3% | 18% | 7% | 16% | 6.4 | 53 | | NATA update pending | | 21 | 0.15 | 0.01 | 0.08 | 0.01 | 0.14 |
| | | Nucla | 527 | 695 | 8% | 35% | 0% | 12% | 6% | 18% | 5.5 | 54 | | NATA update pending | | 1 | 0.38 | 0.04 | 0.17 | 0.00 | 0.01 |
| | | Craig | 6021 | 301 | 8% | 22% | 0% | 7% | 4% | 19% | 5.7 | 53 | | NATA update pending | | 5 | 0.14 | 0.01 | 0.02 | 0.00 | 0.29 |
| | | Hayden | 525 | 158 | 2% | 17% | 0% | 4% | 4% | 12% | 5.1 | 53 | | NATA update pending | | 7 | 0.23 | 0.01 | 0.01 | 0.00 | 0.07 |
| | | Rawhide | 6761 | 117 | 12% | 34% | 0% | 4% | 8% | 10% | 4.9 | 54 | | NATA update pending | | 3 | 0.11 | 0.02 | 0.07 | 0.01 | 0.04 |
| MT | | J E Corette Plant | 2187 | 38,075 | 21% | 44% | 1% | 11% | 8% | 10% | 6.6 | 44 | | NATA update pending | | 100 | 0.53 | 0.16 | 1.00 | 0.00 | 0.76 |
| | | Yellowstone Energy LP | 50931 | 21,573 | 13% | 32% | 0% | 9% | 7% | 13% | 6.5 | 44 | | NATA update pending | | 32 | 0.09 | 0.26 | 0.67 | 0.00 | 0.44 |
| | | Lewis & Clark | 6089 | 5,157 | 7% | 32% | 0% | 11% | 7% | 15% | 6.5 | 42 | | NATA update pending | | 24 | 0.40 | 0.00 | 0.19 | 0.01 | 0.21 |
| | | Hardin Generator Project | 55749 | 4,030 | 49% | 45% | 0% | 15% | 9% | 15% | 6.1 | 43 | | NATA update pending | | 7 | 0.46 | 0.01 | 0.18 | 0.00 | 0.04 |
| | | Colstrip | 6076 | 2,413 | 21% | 22% | 0% | 4% | 10% | 5% | 6.4 | 42 | | NATA update pending | | 5 | 0.10 | 0.00 | 0.01 | 0.00 | 0.35 |
| | | Colstrip Energy LP | 10784 | 27 | 16% | 50% | 0% | 12% | 7% | 17% | 6.5 | 42 | | NATA update pending | | 2 | 0.28 | 0.00 | 0.01 | 0.00 | 0.03 |
| ND | | R M Heskett | 2790 | 12,647 | 8% | 19% | 0% | 10% | 7% | 14% | 7.0 | 38 | | NATA update pending | | 24 | 0.35 | 0.00 | 0.41 | 0.06 | 0.27 |



| Region | State/ Tribe | Name | ID | Population | Demographic Indicators | | | | | | Environmental Indicators | | | | | | | | | | |
|--------|-----------------|--|-----------------------|------------|------------------------|---------------|----------------------------|------------------------------|----------------|----------------|--------------------------|-------|----------------------|------------------------|---------------------------|---------------------|----------------------|----------------------------|------------------|------------------|-------------------|
| | | | | | Minority | Low Income | Linguistically Isolated | Less than HS Education | Under Age 5 | Over Age 64 | PM 2.5 | Ozone | NATA Diesel PM | NATA Cancer Risk | NATA Respiratory HI | NATA Neuro HI | Traffic Proximity | Lead Paint Indicator | NPL Proximity | RMP Proximity | TSDF Proximity |
| 8 | ND | Coyote | 8222 | 151 | 5% | 30% | 0% | 13% | 2% | 20% | 7.0 | 40 | | NATA update pending | | 10 | 0.31 | 0.00 | 0.21 | 0.01 | 0.83 |
| | | Spiritwood Station | 56786 | 51 | 4% | 19% | 0% | 10% | 5% | 16% | 6.9 | 38 | | NATA update pending | | 1 | 0.35 | 0.00 | 0.38 | 0.00 | 0.04 |
| | | Leland Olds | 2817 | 47 | 3% | 30% | 1% | 6% | 7% | 16% | 7.0 | 40 | | NATA update pending | | 1 | 0.23 | 0.00 | 0.08 | 0.01 | 0.08 |
| | | Stanton | 2824 | 39 | 3% | 30% | 1% | 6% | 7% | 16% | 7.0 | 40 | | NATA update pending | | 2 | 0.25 | 0.00 | 0.08 | 0.01 | 0.07 |
| | | Milton R Young | 2823 | 31 | 6% | 30% | 1% | 16% | 4% | 19% | 6.8 | 40 | | NATA update pending | | 2 | 0.29 | 0.00 | 0.08 | 0.02 | 0.08 |
| | | Antelope Valley | 6460 | 24 | 10% | 21% | 4% | 17% | 5% | 18% | 7.0 | 40 | | NATA update pending | | 1 | 0.29 | 0.00 | 0.06 | 0.01 | 0.04 |
| | | Coal Creek | 6030 | 13 | 7% | 27% | 0% | 5% | 3% | 19% | 6.8 | 40 | | NATA update pending | | 5 | 0.41 | 0.00 | 0.28 | 0.01 | 0.03 |
| | SD | Big Stone | 6098 | 973 | 1% | 38% | 0% | 12% | 6% | 17% | 7.8 | 39 | | NATA update pending | | 8 | 0.54 | 0.00 | 0.35 | 0.00 | 0.06 |
| | | Deer Creek Station | 56610 | 147 | 4% | 27% | 1% | 12% | 6% | 17% | 8.1 | 42 | | NATA update pending | | 1 | 0.49 | 0.00 | 0.08 | 0.00 | 0.03 |
| | UT | Gadsby | 3648 | 88,625 | 51% | 54% | 11% | 24% | 9% | 9% | 9.1 | 54 | | NATA update pending | | 160 | 0.47 | 0.58 | 0.47 | 0.00 | 0.22 |
| | | Lake Side Power Plant | 56237 | 45,478 | 20% | 35% | 3% | 9% | 12% | 7% | 8.0 | 54 | | NATA update pending | | 160 | 0.12 | 0.03 | 0.37 | 0.00 | 0.28 |
| | | Lake Side 2 | 58393 | 45,229 | 20% | 35% | 3% | 9% | 12% | 7% | 8.0 | 54 | | NATA update pending | | 160 | 0.12 | 0.03 | 0.37 | 0.00 | 0.28 |
| | | Nebo Power Station | 56177 | 20,012 | 17% | 30% | 3% | 7% | 10% | 7% | 7.1 | 54 | | NATA update pending | | 52 | 0.21 | 0.02 | 0.23 | 0.00 | 0.27 |
| | | Sunnyside Cogen Associates | 50951 | 1,878 | 24% | 48% | 0% | 21% | 7% | 18% | 5.8 | 56 | | NATA update pending | | 1 | 0.89 | 0.01 | 0.03 | 0.00 | 0.03 |
| | | Carbon | 3644 | 1,837 | 12% | 32% | 0% | 12% | 6% | 17% | 6.0 | 56 | | NATA update pending | | 5 | 0.77 | 0.01 | 0.11 | 0.00 | 0.18 |
| | | Currant Creek | 56102 | 1,701 | 5% | 48% | 0% | 12% | 11% | 9% | 5.9 | 53 | | NATA update pending | | 16 | 0.16 | 0.03 | 0.03 | 0.00 | 0.03 |
| | | Hunter | 6165 | 934 | 5% | 30% | 0% | 4% | 9% | 11% | 5.8 | 56 | | NATA update pending | | 15 | 0.25 | 0.01 | 0.02 | 0.00 | 0.02 |
| | | Huntington | 8069 | 52 | 2% | 29% | 0% | 24% | 12% | 12% | 6.1 | 56 | | NATA update pending | | 1 | 0.25 | 0.01 | 0.04 | 0.00 | 0.04 |
| | | Intermountain Power Project | 6481 | 0 | | | | | | | | | | NATA update pending | | | | | | | |
| | Ute | Bonanza | 7790 | 0 | | | | | | | | | | NATA update pending | | | | | | | |
| | WY | Cheyenne Prairie Generating Station | 57703 | 29,643 | 25% | 35% | 1% | 9% | 9% | 12% | 5.6 | 53 | | NATA update pending | | 59 | 0.27 | 0.10 | 0.36 | 0.01 | 0.59 |
| | | Neil Simpson II | 7504 | 2,509 | 12% | 10% | 2% | 10% | 6% | 7% | 7.0 | 48 | | NATA update pending | | 14 | 0.03 | 0.01 | 0.15 | 0.00 | 0.01 |
| | | Wyodak | 6101 | 2,509 | 12% | 10% | 2% | 10% | 6% | 7% | 7.0 | 48 | | NATA update pending | | 14 | 0.03 | 0.01 | 0.15 | 0.00 | 0.01 |



| Region | State/ Tribe | Name | ID | Population | Demographic Indicators | | | | | | Environmental Indicators | | | | | | | | | | |
|----------------|---------------------|-----------------------------------|------------------------|------------|------------------------|---------------|----------------------------|------------------------------|----------------|----------------|--------------------------|---------------------|----------------------|------------------------|---------------------------|---------------------|----------------------|----------------------------|------------------|------------------|-------------------|
| | | | | | Minority | Low Income | Linguistically Isolated | Less than HS Education | Under Age 5 | Over Age 64 | PM 2.5 | Ozone | NATA Diesel PM | NATA Cancer Risk | NATA Respiratory HI | NATA Neuro HI | Traffic Proximity | Lead Paint Indicator | NPL Proximity | RMP Proximity | TSDF Proximity |
| 8 | WY | Wygen 1 | 55479 | 2,509 | 12% | 10% | 2% | 10% | 6% | 7% | 7.0 | 48 | | NATA update pending | 14 | 0.03 | 0.01 | 0.15 | 0.00 | 0.01 | |
| | | Wygen 2 | 56319 | 2,447 | 12% | 9% | 2% | 10% | 6% | 7% | 7.0 | 48 | | NATA update pending | 13 | 0.03 | 0.01 | 0.15 | 0.00 | 0.01 | |
| | | Wygen III | 56596 | 2,369 | 12% | 9% | 2% | 10% | 6% | 7% | 7.0 | 48 | | NATA update pending | 14 | 0.03 | 0.01 | 0.15 | 0.00 | 0.01 | |
| | | Naughton | 4162 | 343 | 7% | 17% | 0% | 9% | 8% | 11% | 6.7 | 51 | | NATA update pending | 14 | 0.25 | 0.01 | 0.05 | 0.00 | 0.56 | |
| | | Dave Johnston | 4158 | 98 | 4% | 13% | 0% | 6% | 5% | 9% | 5.8 | 51 | | NATA update pending | 3 | 0.26 | 0.02 | 0.26 | 0.00 | 0.07 | |
| | | Laramie River Station | 6204.2 | 91 | 3% | 37% | 0% | 12% | 2% | 21% | 5.3 | 51 | | NATA update pending | 5 | 0.56 | 0.01 | 0.01 | 0.00 | 0.01 | |
| | | Laramie River Station | 6204.1 | 91 | 3% | 37% | 0% | 12% | 2% | 21% | 5.3 | 51 | | NATA update pending | 5 | 0.56 | 0.01 | 0.01 | 0.00 | 0.01 | |
| | | Dry Fork Station | 56609 | 57 | 3% | 19% | 2% | 6% | 11% | 4% | 6.5 | 47 | | NATA update pending | 5 | 0.04 | 0.01 | 0.19 | 0.00 | 0.01 | |
| | | Jim Bridger | 8066 | 2 | 12% | 7% | 0% | 3% | 6% | 11% | 6.6 | 53 | | NATA update pending | 8 | 0.35 | 0.00 | 0.02 | 0.00 | 0.01 | |
| 9 | AZ | Agua Fria | 141 | 147,206 | 60% | 45% | 9% | 22% | 8% | 8% | 9.1 | 56 | | NATA update pending | 47 | 0.08 | 0.04 | 0.20 | 0.09 | 0.62 | |
| | | Ocotillo | 116 | 126,412 | 42% | 50% | 6% | 13% | 6% | 8% | 9.1 | 56 | | NATA update pending | 310 | 0.12 | 0.20 | 0.51 | 0.13 | 0.64 | |
| | | Kyrene | 147 | 120,285 | 38% | 28% | 3% | 8% | 6% | 9% | 9.1 | 55 | | NATA update pending | 300 | 0.03 | 0.07 | 0.56 | 0.20 | 0.59 | |
| | | Santan | 8068 | 101,868 | 27% | 16% | 1% | 4% | 8% | 6% | 8.5 | 55 | | NATA update pending | 26 | 0.01 | 0.09 | 0.24 | 0.04 | 0.34 | |
| | | West Phoenix | 117 | 100,643 | 90% | 73% | 25% | 49% | 11% | 5% | 9.5 | 56 | | NATA update pending | 350 | 0.24 | 0.05 | 1.90 | 0.71 | 0.32 | |
| | | H Wilson Sundt Generating Station | 126 | 58,024 | 79% | 61% | 13% | 30% | 10% | 7% | 8.0 | 52 | | NATA update pending | 85 | 0.13 | 0.14 | 0.58 | 0.41 | 0.28 | |
| | | Yuma Cogeneration Associates | 54694 | 51,938 | 72% | 54% | 11% | 30% | 9% | 13% | 7.3 | 50 | | NATA update pending | 51 | 0.19 | 0.10 | 0.17 | 0.05 | 0.32 | |
| | | Desert Basin | 55129 | 19,213 | 54% | 48% | 5% | 20% | 10% | 16% | 8.0 | 52 | | NATA update pending | 44 | 0.12 | 0.02 | 1.20 | 0.04 | 0.25 | |
| | | Yucca | 120 | 14,304 | 75% | 53% | 10% | 37% | 8% | 11% | 7.3 | 50 | | NATA update pending | 7 | 0.09 | 0.09 | 0.22 | 0.05 | 0.44 | |
| | | Griffith Energy LLC | 55124 | 2,779 | 52% | 48% | 0% | 35% | 0% | 11% | 5.6 | 53 | | NATA update pending | 3 | 0.17 | 0.00 | 0.14 | 0.01 | 0.03 | |
| | | Gila River Power Station | 55306 | 2,006 | 79% | 57% | 17% | 40% | 9% | 11% | 6.8 | 47 | | NATA update pending | 32 | 0.25 | 0.02 | 0.02 | 0.01 | 0.02 | |
| | | Cholla | 113 | 1,087 | 30% | 45% | 0% | 7% | 13% | 9% | 5.8 | 56 | | NATA update pending | 53 | 0.20 | 0.00 | 0.03 | 0.00 | 0.07 | |
| | | Saguaro | 118 | 986 | 38% | 30% | 1% | 10% | 13% | 5% | 6.8 | 51 | | NATA update pending | 31 | 0.03 | 0.01 | 0.05 | 0.02 | 0.07 | |
| Apache Station | 160 | 242 | 13% | 46% | 0% | 19% | 2% | 22% | 6.1 | 55 | | NATA update pending | 5 | 0.27 | 0.02 | 0.04 | 0.01 | 0.02 | | | |



| Region | State/ Tribe | Name | ID | Population | Demographic Indicators | | | | | | Environmental Indicators | | | | | | | | | | |
|---------------------------|----------------------|---------------------------------------|-----------------------|------------|------------------------|---------------|----------------------------|------------------------------|----------------|----------------|--------------------------|---------------------|----------------------|------------------------|---------------------------|---------------------|----------------------|----------------------------|------------------|------------------|-------------------|
| | | | | | Minority | Low Income | Linguistically Isolated | Less than HS Education | Under Age 5 | Over Age 64 | PM 2.5 | Ozone | NATA Diesel PM | NATA Cancer Risk | NATA Respiratory HI | NATA Neuro HI | Traffic Proximity | Lead Paint Indicator | NPL Proximity | RMP Proximity | TSDF Proximity |
| 9 | AZ | Mesquite Generating Station | 55481 | 185 | 44% | 48% | 26% | 25% | 3% | 9% | 6.8 | 49 | | NATA update pending | 2 | 0.00 | 0.09 | 0.09 | 0.02 | 0.10 | |
| | | Red Hawk | 55455 | 176 | 39% | 44% | 21% | 23% | 3% | 9% | 6.9 | 49 | | NATA update pending | 3 | 0.00 | 0.11 | 0.09 | 0.02 | 0.11 | |
| | | Harquahala Generating Project | 55372 | 80 | 42% | 38% | 4% | 20% | 5% | 8% | 6.6 | 48 | | NATA update pending | 5 | 0.01 | 0.06 | 0.08 | 0.02 | 0.07 | |
| | | Arlington Valley Energy Facility | 55282 | 80 | 60% | 60% | 40% | 33% | 4% | 9% | 6.6 | 48 | | NATA update pending | 1 | 0.00 | 0.05 | 0.08 | 0.01 | 0.04 | |
| | | Coronado | 6177 | 4 | 13% | 38% | 0% | 16% | 9% | 15% | 5.9 | 55 | | NATA update pending | 2 | 0.05 | 0.00 | 0.02 | 0.00 | 0.03 | |
| | | Springerville | 8223 | 0 | | | | | | | | | | | NATA update pending | | | | | | |
| CA | | Malburg | 56041 | 368,474 | 98% | 67% | 32% | 59% | 9% | 6% | 13.0 | 44 | | NATA update pending | 360 | 0.66 | 0.33 | 3.10 | 1.60 | 0.29 | |
| | | Broadway | 420 | 233,812 | 71% | 32% | 13% | 17% | 6% | 13% | 12.1 | 50 | | NATA update pending | 280 | 0.57 | 0.33 | 0.56 | 0.21 | 0.08 | |
| | | Grayson | 377 | 207,693 | 39% | 38% | 25% | 17% | 5% | 15% | 12.2 | 52 | | NATA update pending | 330 | 0.48 | 0.41 | 0.55 | 0.06 | 0.32 | |
| | | SPA Cogen 3 | 7552 | 179,784 | 75% | 54% | 13% | 27% | 8% | 12% | 10.3 | 50 | | NATA update pending | 260 | 0.42 | 0.13 | 0.46 | 0.10 | 0.22 | |
| | | Valley | 408 | 174,065 | 88% | 48% | 19% | 41% | 7% | 9% | 11.3 | 58 | | NATA update pending | 400 | 0.56 | 0.12 | 0.78 | 0.03 | 0.08 | |
| | | Carson Cogeneration | 10169 | 172,990 | 97% | 47% | 12% | 30% | 8% | 11% | 12.2 | 42 | | NATA update pending | 270 | 0.54 | 0.21 | 0.80 | 0.44 | 0.32 | |
| | | Harbor Cogen | 50541 | 172,164 | 91% | 58% | 17% | 35% | 9% | 7% | 11.1 | 41 | | NATA update pending | 230 | 0.57 | 0.09 | 2.90 | 0.64 | 1.30 | |
| | | Naval Station Energy Facility | 10811 | 171,564 | 84% | 60% | 21% | 35% | 7% | 8% | 10.4 | 40 | | NATA update pending | 530 | 0.43 | 0.01 | 0.49 | 0.10 | 0.83 | |
| | | AES Redondo Beach LLC | 356 | 164,096 | 39% | 15% | 6% | 5% | 6% | 13% | 11.0 | 43 | | NATA update pending | 180 | 0.38 | 0.11 | 0.76 | 0.08 | 0.64 | |
| | | Olive | 6013 | 158,126 | 41% | 27% | 14% | 14% | 5% | 14% | 12.1 | 53 | | NATA update pending | 310 | 0.58 | 0.48 | 0.39 | 0.05 | 0.15 | |
| | | Magnolia Power Project | 56046 | 156,741 | 41% | 27% | 14% | 14% | 5% | 14% | 12.1 | 53 | | NATA update pending | 320 | 0.58 | 0.48 | 0.39 | 0.05 | 0.15 | |
| | | Harbor | 399 | 150,177 | 87% | 42% | 15% | 29% | 7% | 10% | 10.9 | 42 | | NATA update pending | 250 | 0.42 | 0.18 | 3.10 | 0.36 | 1.30 | |
| | | Donald Von Raesfeld Power Plant | 56026 | 129,495 | 67% | 22% | 11% | 10% | 8% | 8% | 9.7 | 37 | | NATA update pending | 320 | 0.31 | 1.50 | 0.72 | 0.25 | 0.14 | |
| | | Goal Line LP | 54749 | 126,272 | 56% | 46% | 15% | 27% | 8% | 10% | 9.8 | 49 | | NATA update pending | 180 | 0.13 | 0.03 | 0.36 | 0.02 | 0.43 | |
| | | Woodland | 7266 | 119,261 | 54% | 51% | 9% | 25% | 8% | 12% | 10.2 | 53 | | NATA update pending | 120 | 0.34 | 0.33 | 1.10 | 0.09 | 0.04 | |
| AES Alamos LLC | 315 | 118,519 | 32% | 19% | 3% | 4% | 4% | 19% | 11.2 | 42 | | NATA update pending | 340 | 0.51 | 0.05 | 0.66 | 0.19 | 0.67 | | | |
| Carson Ice-Gen Project | 7527 | 117,880 | 77% | 41% | 9% | 19% | 8% | 9% | 10.2 | 50 | | NATA update pending | 140 | 0.07 | 0.09 | 0.46 | 0.08 | 0.24 | | | |



| Region | State/ Tribe | Name | ID | Population | Demographic Indicators | | | | | | Environmental Indicators | | | | | | | | | | |
|--------|-----------------|------------------------------------|-----------------------|------------|------------------------|---------------|----------------------------|------------------------------|----------------|----------------|--------------------------|-------|----------------------|------------------------|---------------------------|---------------------|----------------------|----------------------------|------------------|------------------|-------------------|
| | | | | | Minority | Low Income | Linguistically Isolated | Less than HS Education | Under Age 5 | Over Age 64 | PM 2.5 | Ozone | NATA Diesel PM | NATA Cancer Risk | NATA Respiratory HI | NATA Neuro HI | Traffic Proximity | Lead Paint Indicator | NPL Proximity | RMP Proximity | TSDF Proximity |
| 9 | CA | SCA Cogen 2 | 7551 | 109,451 | 62% | 49% | 11% | 22% | 7% | 12% | 10.5 | 51 | | NATA update pending | 220 | 0.30 | 0.22 | 0.98 | 0.17 | 0.10 | |
| | | AES Huntington Beach LLC | 335 | 106,241 | 35% | 23% | 4% | 8% | 6% | 13% | 10.1 | 44 | | NATA update pending | 140 | 0.15 | 0.04 | 0.31 | 0.10 | 0.58 | |
| | | Cardinal Cogen | 10168 | 105,560 | 38% | 17% | 7% | 5% | 6% | 14% | 9.0 | 32 | | NATA update pending | 190 | 0.50 | 0.35 | 0.06 | 0.10 | 0.17 | |
| | | Palomar Energy | 55085 | 104,718 | 53% | 45% | 14% | 25% | 8% | 11% | 9.8 | 49 | | NATA update pending | 210 | 0.11 | 0.03 | 0.35 | 0.02 | 0.49 | |
| | | Los Esteros Critical Energy Center | 55748 | 96,923 | 83% | 18% | 14% | 11% | 8% | 8% | 9.6 | 37 | | NATA update pending | 370 | 0.08 | 0.41 | 0.86 | 0.22 | 0.21 | |
| | | Agnews Power Plant | 50748 | 96,162 | 83% | 18% | 14% | 11% | 9% | 7% | 9.6 | 37 | | NATA update pending | 370 | 0.07 | 0.41 | 0.99 | 0.36 | 0.19 | |
| | | Haynes | 400 | 94,791 | 28% | 16% | 3% | 4% | 4% | 22% | 11.2 | 43 | | NATA update pending | 380 | 0.49 | 0.05 | 0.75 | 0.20 | 0.78 | |
| | | Port of Stockton Energy Facility | 54238 | 93,220 | 75% | 51% | 12% | 30% | 8% | 10% | 10.0 | 49 | | NATA update pending | 220 | 0.46 | 0.32 | 0.93 | 0.03 | 0.38 | |
| | | OLS Energy Chino | 50850 | 92,962 | 70% | 26% | 7% | 19% | 7% | 7% | 12.9 | 59 | | NATA update pending | 170 | 0.14 | 0.04 | 0.09 | 0.05 | 0.43 | |
| | | North Island Energy Facility | 10812 | 88,211 | 38% | 34% | 6% | 10% | 4% | 13% | 10.1 | 40 | | NATA update pending | 520 | 0.34 | 0.01 | 0.41 | 0.20 | 0.52 | |
| | | Etiwanda Generating Station | 331 | 81,473 | 75% | 28% | 10% | 17% | 8% | 5% | 12.4 | 66 | | NATA update pending | 130 | 0.07 | 0.08 | 0.84 | 0.08 | 0.07 | |
| | | Delta Energy Center | 55333 | 80,165 | 71% | 44% | 9% | 22% | 8% | 10% | 9.3 | 42 | | NATA update pending | 170 | 0.29 | 0.06 | 1.80 | 0.04 | 0.68 | |
| | | Clearwater Power Plant | 56356 | 78,779 | 65% | 35% | 10% | 24% | 8% | 8% | 12.2 | 61 | | NATA update pending | 250 | 0.14 | 0.04 | 0.32 | 0.04 | 0.25 | |
| | | Russell City Energy Center | 56467 | 78,058 | 80% | 31% | 15% | 21% | 7% | 11% | 10.0 | 31 | | NATA update pending | 510 | 0.49 | 0.04 | 0.93 | 0.08 | 0.05 | |
| | | Stockton Cogen | 10640 | 70,448 | 91% | 58% | 20% | 43% | 9% | 8% | 10.0 | 49 | | NATA update pending | 160 | 0.29 | 0.22 | 0.74 | 0.03 | 0.20 | |
| | | Mountainview Generating Station | 358 | 69,561 | 76% | 57% | 13% | 31% | 8% | 9% | 11.9 | 71 | | NATA update pending | 120 | 0.30 | 0.25 | 0.65 | 0.22 | 0.18 | |
| | | Los Medanos Energy Center | 55217 | 62,532 | 80% | 46% | 11% | 23% | 8% | 9% | 9.3 | 41 | | NATA update pending | 210 | 0.21 | 0.07 | 2.20 | 0.05 | 0.82 | |
| | | Ormond Beach | 350 | 59,556 | 86% | 47% | 20% | 39% | 9% | 8% | 8.9 | 45 | | NATA update pending | 79 | 0.30 | 0.40 | 1.20 | 0.01 | 0.64 | |
| | | Scattergood | 404 | 57,854 | 28% | 13% | 2% | 2% | 5% | 12% | 11.4 | 44 | | NATA update pending | 190 | 0.45 | 0.07 | 1.20 | 0.14 | 1.80 | |
| | | El Segundo Energy Center LLC | 57901 | 55,458 | 25% | 10% | 1% | 3% | 6% | 12% | 11.3 | 44 | | NATA update pending | 230 | 0.51 | 0.07 | 1.30 | 0.13 | 2.00 | |
| | | CES Placerita Power Plant | 10677 | 54,709 | 52% | 31% | 9% | 19% | 6% | 11% | 10.0 | 64 | | NATA update pending | 130 | 0.08 | 0.03 | 0.43 | 0.02 | 0.18 | |
| | | El Segundo Power | 330 | 53,622 | 24% | 10% | 1% | 2% | 6% | 12% | 11.3 | 44 | | NATA update pending | 220 | 0.50 | 0.07 | 1.40 | 0.13 | 2.00 | |
| | | Pittsburg Power | 271 | 53,030 | 83% | 46% | 12% | 25% | 8% | 8% | 9.3 | 41 | | NATA update pending | 230 | 0.25 | 0.09 | 2.20 | 0.05 | 0.76 | |



| Region | State/ Tribe | Name | ID | Population | Demographic Indicators | | | | | | Environmental Indicators | | | | | | | | | | |
|--------|-----------------|---------------------------------------|-----------------------|------------|------------------------|---------------|----------------------------|------------------------------|----------------|----------------|--------------------------|-------|----------------------|------------------------|---------------------------|---------------------|----------------------|----------------------------|------------------|------------------|-------------------|
| | | | | | Minority | Low Income | Linguistically Isolated | Less than HS Education | Under Age 5 | Over Age 64 | PM 2.5 | Ozone | NATA Diesel PM | NATA Cancer Risk | NATA Respiratory HI | NATA Neuro HI | Traffic Proximity | Lead Paint Indicator | NPL Proximity | RMP Proximity | TSDF Proximity |
| 9 | CA | Encina | 302 | 52,138 | 27% | 22% | 4% | 6% | 6% | 14% | 9.4 | 45 | | NATA update pending | | 300 | 0.12 | 0.05 | 0.16 | 0.02 | 0.80 |
| | | Gateway Generating Station | 56476 | 49,398 | 56% | 30% | 6% | 15% | 6% | 9% | 9.3 | 43 | | NATA update pending | | 74 | 0.18 | 0.04 | 0.66 | 0.04 | 0.39 |
| | | Contra Costa | 228 | 46,518 | 56% | 31% | 6% | 15% | 6% | 9% | 9.3 | 43 | | NATA update pending | | 78 | 0.20 | 0.04 | 0.69 | 0.04 | 0.38 |
| | | El Centro | 389 | 45,786 | 86% | 51% | 19% | 32% | 8% | 10% | 8.9 | 52 | | NATA update pending | | 86 | 0.22 | 0.06 | 1.00 | 0.03 | 0.54 |
| | | Crockett Cogen Project | 55084 | 45,067 | 58% | 25% | 4% | 12% | 6% | 12% | 9.3 | 34 | | NATA update pending | | 190 | 0.33 | 0.04 | 0.35 | 0.10 | 0.75 |
| | | Inland Empire Energy Center | 55853 | 32,100 | 44% | 37% | 5% | 19% | 5% | 27% | 10.4 | 65 | | NATA update pending | | 75 | 0.04 | 0.04 | 0.41 | 0.02 | 0.06 |
| | | Tracy Combined Cycle Power Plant | 55933 | 31,358 | 67% | 17% | 8% | 13% | 10% | 6% | 8.6 | 50 | | NATA update pending | | 100 | 0.04 | 0.14 | 0.26 | 0.03 | 0.15 |
| | | Foster Wheeler Martinez | 10342 | 30,329 | 39% | 25% | 4% | 10% | 5% | 11% | 9.5 | 37 | | NATA update pending | | 360 | 0.33 | 0.10 | 0.51 | 0.31 | 1.20 |
| | | Mandalay | 345 | 29,480 | 58% | 24% | 6% | 15% | 7% | 13% | 8.9 | 44 | | NATA update pending | | 140 | 0.04 | 0.12 | 0.80 | 0.01 | 0.24 |
| | | Walnut Energy Center | 56078 | 28,870 | 57% | 49% | 13% | 29% | 9% | 10% | 10.5 | 57 | | NATA update pending | | 120 | 0.22 | 0.20 | 4.90 | 0.03 | 0.35 |
| | | Roseville Energy Park | 56298 | 27,437 | 26% | 13% | 3% | 3% | 6% | 21% | 9.4 | 55 | | NATA update pending | | 11 | 0.02 | 0.06 | 0.48 | 0.03 | 0.32 |
| | | Algonquin Power Sanger LLC | 57564 | 27,391 | 86% | 54% | 15% | 41% | 10% | 10% | 13.1 | 67 | | NATA update pending | | 5 | 0.22 | 0.05 | 2.00 | 0.06 | 0.07 |
| | | Gilroy Power Plant | 10034 | 26,768 | 73% | 42% | 14% | 31% | 8% | 10% | 8.8 | 39 | | NATA update pending | | 61 | 0.27 | 0.04 | 0.05 | 0.02 | 0.10 |
| | | Metcalf Energy Center | 55393 | 20,643 | 63% | 13% | 5% | 9% | 8% | 10% | 9.1 | 41 | | NATA update pending | | 210 | 0.05 | 0.69 | 0.26 | 0.07 | 0.03 |
| | | Hanford | 10373 | 14,018 | 77% | 58% | 15% | 37% | 9% | 8% | 13.7 | 62 | | NATA update pending | | 34 | 0.19 | 0.03 | 1.20 | 0.21 | 0.04 |
| | | King City Power Plant | 10294 | 12,822 | 89% | 58% | 30% | 57% | 11% | 5% | 7.7 | 41 | | NATA update pending | | 32 | 0.26 | 0.02 | 0.52 | 0.01 | 0.01 |
| | | Dynegy Morro Bay LLC | 259 | 10,502 | 21% | 32% | 5% | 8% | 4% | 23% | 8.3 | 34 | | NATA update pending | | 130 | 0.32 | 0.03 | 0.03 | 0.01 | 0.98 |
| | | Redding Power | 7307 | 9,840 | 14% | 35% | 0% | 8% | 6% | 16% | 7.0 | 45 | | NATA update pending | | 14 | 0.13 | 0.04 | 0.60 | 0.01 | 0.17 |
| | | Lodi Energy Center | 57978 | 9,082 | 64% | 23% | 5% | 10% | 11% | 7% | 9.9 | 48 | | NATA update pending | | 71 | 0.04 | 0.06 | 0.17 | 0.02 | 0.18 |
| | | High Desert Power Plant | 55518 | 8,027 | 80% | 77% | 9% | 37% | 7% | 4% | 8.9 | 64 | | NATA update pending | | 9 | 0.12 | 0.23 | 0.22 | 0.04 | 0.14 |
| | | Otay Mesa Generating Project | 55345 | 7,088 | 71% | 24% | 10% | 39% | 0% | 2% | 10.0 | 41 | | NATA update pending | | 2 | 0.09 | 0.01 | 0.70 | 0.10 | 0.06 |
| | | Dynegy Moss Landing Power Plant | 260 | 6,184 | 90% | 55% | 23% | 59% | 7% | 7% | 8.4 | 34 | | NATA update pending | | 59 | 0.21 | 0.07 | 1.30 | 0.05 | 0.22 |
| | | Blythe Energy Inc | 55295 | 2,010 | 69% | 58% | 9% | 35% | 4% | 12% | 6.5 | 50 | | NATA update pending | | 31 | 0.16 | 0.01 | 0.17 | 0.01 | 0.02 |



| Region | State/ Tribe | Name | ID | Population | Demographic Indicators | | | | | | Environmental Indicators | | | | | | | | | | |
|--------|-------------------|------------------------------|-----------------------|------------|------------------------|---------------|----------------------------|------------------------------|----------------|----------------|--------------------------|-------|----------------------|------------------------|---------------------------|---------------------|----------------------|----------------------------|------------------|------------------|-------------------|
| | | | | | Minority | Low Income | Linguistically Isolated | Less than HS Education | Under Age 5 | Over Age 64 | PM 2.5 | Ozone | NATA Diesel PM | NATA Cancer Risk | NATA Respiratory HI | NATA Neuro HI | Traffic Proximity | Lead Paint Indicator | NPL Proximity | RMP Proximity | TSDF Proximity |
| 9 | CA | Rio Bravo Poso | 10769 | 1,970 | 60% | 59% | 19% | 39% | 3% | 4% | 12.7 | 63 | | NATA update pending | | 12 | 0.22 | 0.02 | 0.37 | 0.08 | 0.05 |
| | | ACE Cogeneration Facility | 10002 | 1,754 | 18% | 38% | 1% | 23% | 6% | 17% | 7.1 | 58 | | NATA update pending | | 0 | 0.51 | 0.01 | 0.91 | 0.01 | 0.01 |
| | | Greenleaf 1 Power Plant | 10350 | 831 | 45% | 52% | 8% | 25% | 6% | 14% | 8.4 | 50 | | NATA update pending | | 13 | 0.33 | 0.02 | 0.25 | 0.01 | 0.12 |
| | | Sutter Energy Center | 55112 | 831 | 45% | 52% | 8% | 25% | 6% | 14% | 8.4 | 50 | | NATA update pending | | 13 | 0.33 | 0.02 | 0.25 | 0.01 | 0.12 |
| | | Cosumnes | 55970 | 720 | 32% | 14% | 1% | 16% | 1% | 16% | 9.2 | 54 | | NATA update pending | | 1 | 0.03 | 0.03 | 0.28 | 0.03 | 0.06 |
| | | Mojave Cogen | 10850 | 657 | 31% | 40% | 7% | 30% | 4% | 18% | 8.2 | 62 | | NATA update pending | | 29 | 0.52 | 0.04 | 0.31 | 0.02 | 0.02 |
| | | Coolwater | 329 | 656 | 45% | 64% | 3% | 14% | 10% | 12% | 8.0 | 64 | | NATA update pending | | 18 | 0.32 | 0.06 | 0.07 | 0.06 | 0.02 |
| | | Sunrise Power LLC | 55182 | 407 | 25% | 46% | 1% | 18% | 2% | 10% | 11.4 | 62 | | NATA update pending | | 12 | 0.35 | 0.01 | 0.23 | 0.09 | 0.02 |
| | | Fresno Cogen Partners | 10156 | 208 | 84% | 75% | 29% | 56% | 12% | 5% | 12.6 | 60 | | NATA update pending | | 2 | 0.27 | 0.03 | 0.11 | 0.02 | 0.02 |
| | | Elk Hills Power LLC | 55400 | 200 | 20% | 33% | 1% | 15% | 4% | 12% | 11.4 | 62 | | NATA update pending | | 18 | 0.31 | 0.01 | 0.18 | 0.07 | 0.02 |
| | | La Paloma Generating LLC | 55151 | 145 | 25% | 46% | 1% | 18% | 2% | 10% | 11.4 | 62 | | NATA update pending | | 12 | 0.35 | 0.01 | 0.23 | 0.09 | 0.02 |
| | | Colusa Generating Station | 56532 | 32 | 37% | 46% | 12% | 29% | 6% | 20% | 5.9 | 43 | | NATA update pending | | 9 | 0.41 | 0.01 | 0.19 | 0.05 | 0.04 |
| | | Rio Bravo Jasmin | 10768 | 21 | 6% | 37% | 3% | 10% | 3% | 22% | 9.5 | 65 | | NATA update pending | | 1 | 0.28 | 0.02 | 0.13 | 0.04 | 0.02 |
| | | Pastoria Energy Facility LLC | 55656 | 0 | | | | | | | | | | NATA update pending | | | | | | | |
| | Fort Mojave | South Point Energy Center | 55177 | 1,214 | 29% | 33% | 2% | 21% | 8% | 16% | 6.3 | 54 | | NATA update pending | | 37 | 0.04 | 0.00 | 0.16 | 0.01 | 0.03 |
| | HI | Honolulu | 764 | 141,585 | 89% | 31% | 18% | 17% | 5% | 17% | | | | NATA update pending | | 1000 | 0.26 | 0.06 | 0.20 | 0.29 | 0.79 |
| | | Waiau | 766 | 108,802 | 87% | 19% | 8% | 10% | 7% | 17% | | | | NATA update pending | | 630 | 0.15 | 0.37 | 0.12 | 0.10 | 0.44 |
| | | Kahe | 765 | 25,535 | 83% | 23% | 4% | 9% | 8% | 8% | | | | NATA update pending | | 120 | 0.06 | 0.08 | 0.36 | 0.14 | 0.73 |
| | | Kapaia Power Station | 56258 | 16,033 | 80% | 29% | 2% | 16% | 7% | 16% | | | | NATA update pending | | 73 | 0.11 | 0.01 | 1.20 | 0.01 | 0.14 |
| | | AES Hawaii | 10673 | 4,704 | 61% | 21% | 3% | 5% | 8% | 6% | | | | NATA update pending | | 130 | 0.05 | 0.07 | 1.00 | 0.22 | 2.00 |
| | Navajo - region 9 | Navajo | 4941 | 6 | 83% | 50% | 15% | 37% | 9% | 17% | 5.7 | 55 | | NATA update pending | | 1 | 0.09 | 0.00 | 0.01 | 0.00 | 0.01 |
| | NV | Las Vegas Cogeneration LP | 10761 | 142,302 | 78% | 51% | 12% | 33% | 9% | 6% | 8.6 | 57 | | NATA update pending | | 140 | 0.08 | 0.00 | 0.62 | 0.39 | 0.15 |



| Region | State/ Tribe | Name | ID | Population | Demographic Indicators | | | | | | Environmental Indicators | | | | | | | | | | |
|--------|-----------------|--|-----------------------|------------|------------------------|---------------|----------------------------|------------------------------|----------------|----------------|--------------------------|-------|----------------------|------------------------|---------------------------|---------------------|----------------------|----------------------------|------------------|------------------|-------------------|
| | | | | | Minority | Low Income | Linguistically Isolated | Less than HS Education | Under Age 5 | Over Age 64 | PM 2.5 | Ozone | NATA Diesel PM | NATA Cancer Risk | NATA Respiratory HI | NATA Neuro HI | Traffic Proximity | Lead Paint Indicator | NPL Proximity | RMP Proximity | TSDF Proximity |
| 9 | NV | Las Vegas Cogeneration II LLC | 55952 | 141,974 | 78% | 51% | 12% | 33% | 9% | 6% | 8.6 | 57 | | NATA update pending | 140 | 0.08 | 0.00 | 0.62 | 0.39 | 0.15 | |
| | | Clark | 2322 | 128,815 | 49% | 35% | 6% | 15% | 6% | 12% | 9.0 | 57 | | NATA update pending | 54 | 0.02 | 0.00 | 0.19 | 0.05 | 0.45 | |
| | | Saguaro Power | 54271 | 79,243 | 35% | 28% | 2% | 11% | 6% | 12% | 8.5 | 57 | | NATA update pending | 63 | 0.08 | 0.00 | 1.10 | 0.04 | 0.62 | |
| | | Mohave | 2341 | 18,098 | 28% | 47% | 3% | 18% | 5% | 29% | 6.2 | 55 | | NATA update pending | 33 | 0.01 | 0.00 | 0.03 | 0.01 | 0.15 | |
| | | Reid Gardner | 2324 | 460 | 72% | 61% | 6% | 23% | 7% | 9% | 5.7 | 58 | | NATA update pending | 5 | 0.03 | 0.00 | 0.02 | 0.01 | 0.01 | |
| | | Higgins Generating Station | 55687 | 418 | 47% | 47% | 28% | 20% | 4% | 24% | 5.9 | 56 | | NATA update pending | 22 | 0.02 | 0.00 | 0.28 | 0.01 | 0.02 | |
| | | Fort Churchill | 2330 | 63 | 0% | 27% | 0% | 13% | 8% | 24% | 6.2 | 46 | | NATA update pending | 7 | 0.00 | 0.02 | 0.02 | 0.01 | 0.02 | |
| | | Tracy | 2336 | 17 | 16% | 23% | 2% | 4% | 3% | 21% | 6.4 | 48 | | NATA update pending | 46 | 0.00 | 0.02 | 0.09 | 0.03 | 0.07 | |
| | | TS Power Plant | 56224 | 1 | 13% | 16% | 1% | 15% | 5% | 23% | 5.5 | 48 | | NATA update pending | 0 | 0.12 | 0.00 | 0.02 | 0.00 | 0.01 | |
| | | Nevada Cogen Assoc#1 GarnetVly | 54350 | 0 | | | | | | | | | | NATA update pending | | | | | | | |
| | | Silverhawk | 55841 | 0 | | | | | | | | | | NATA update pending | | | | | | | |
| | | Harry Allen | 7082 | 0 | | | | | | | | | | NATA update pending | | | | | | | |
| | | Chuck Lenzie Generating Station | 55322 | 0 | | | | | | | | | | NATA update pending | | | | | | | |
| | | Nevada Cogen Associates 2 Black Mountain | 54349 | 0 | | | | | | | | | | NATA update pending | | | | | | | |
| | | Apex Generating Station | 55514 | 0 | | | | | | | | | | NATA update pending | | | | | | | |
| | | North Valmy | 8224 | 0 | | | | | | | | | | NATA update pending | | | | | | | |
| | | Desert Star Energy Center | 55077 | 0 | | | | | | | | | | NATA update pending | | | | | | | |
| 10 | AK | Southcentral Power Plant | 57036 | 101,737 | 40% | 23% | 4% | 9% | 7% | 8% | | | | NATA update pending | 78 | 0.09 | 0.05 | 0.20 | 0.00 | 0.08 | |
| | | George M Sullivan Generation Plant 2 | 6559 | 49,817 | 49% | 33% | 4% | 10% | 10% | 6% | | | | NATA update pending | 61 | 0.10 | 0.20 | 0.05 | 0.00 | 0.07 | |
| | | Healy | 6288 | 591 | 16% | 27% | 1% | 13% | 7% | 5% | | | | NATA update pending | 1 | 0.11 | 0.00 | 0.00 | 0.00 | 0.07 | |
| | | Healy Clean Coal Plant | 7285 | 591 | 16% | 27% | 1% | 13% | 7% | 5% | | | | NATA update pending | 1 | 0.11 | 0.00 | 0.00 | 0.00 | 0.07 | |
| | | Beluga | 96 | 7 | 66% | 30% | 0% | 9% | 2% | 3% | | | | NATA update pending | 0 | 0.02 | 0.01 | 0.01 | 0.00 | 0.08 | |
| | ID | Rathdrum Power LLC | 55179 | 7,368 | 9% | 40% | 1% | 9% | 4% | 12% | 7.8 | 43 | | NATA update pending | 34 | 0.07 | 0.03 | 0.04 | 0.00 | 0.11 | |



| Region | State/ Tribe | Name | ID | Population | Demographic Indicators | | | | | | Environmental Indicators | | | | | | | | | | |
|--------|-----------------|--------------------------------------|-----------------------|------------|------------------------|---------------|----------------------------|------------------------------|----------------|----------------|--------------------------|-------|----------------------|------------------------|---------------------------|---------------------|----------------------|----------------------------|------------------|------------------|-------------------|
| | | | | | Minority | Low Income | Linguistically Isolated | Less than HS Education | Under Age 5 | Over Age 64 | PM 2.5 | Ozone | NATA Diesel PM | NATA Cancer Risk | NATA Respiratory HI | NATA Neuro HI | Traffic Proximity | Lead Paint Indicator | NPL Proximity | RMP Proximity | TSDF Proximity |
| 10 | ID | Langley Gulch Power Plant | 57028 | 662 | 7% | 29% | 0% | 12% | 7% | 12% | 8.5 | 47 | | NATA update pending | | 8 | 0.32 | 0.01 | 0.05 | 0.01 | 0.05 |
| | OR | Hermiston Power Partnership | 55328 | 5,220 | 29% | 40% | 4% | 13% | 10% | 13% | 7.5 | 41 | | NATA update pending | | 37 | 0.15 | 0.06 | 0.67 | 0.01 | 0.19 |
| | | Coyote Springs | 7350 | 3,657 | 64% | 55% | 18% | 35% | 10% | 8% | 6.9 | 41 | | NATA update pending | | 16 | 0.07 | 0.04 | 0.70 | 0.01 | 0.02 |
| | | Coyote Springs II | 7931 | 3,657 | 64% | 55% | 18% | 35% | 10% | 8% | 6.9 | 41 | | NATA update pending | | 16 | 0.07 | 0.04 | 0.70 | 0.01 | 0.02 |
| | | Klamath Cogeneration Plant | 55103 | 3,456 | 21% | 48% | 1% | 12% | 5% | 16% | 7.5 | 44 | | NATA update pending | | 25 | 0.29 | 0.08 | 0.26 | 0.00 | 0.39 |
| | | Hermiston Generating Plant | 54761 | 1,339 | 19% | 23% | 3% | 11% | 3% | 14% | 7.5 | 41 | | NATA update pending | | 12 | 0.25 | 0.08 | 0.73 | 0.01 | 0.18 |
| | | Port Westward | 56227 | 1,204 | 5% | 24% | 0% | 13% | 3% | 21% | 6.3 | 32 | | NATA update pending | | 3 | 0.25 | 0.01 | 0.05 | 0.01 | 0.15 |
| | | Beaver | 8073 | 1,186 | 6% | 27% | 0% | 13% | 3% | 21% | 6.3 | 32 | | NATA update pending | | 3 | 0.26 | 0.01 | 0.06 | 0.01 | 0.15 |
| | | Boardman | 6106 | 0 | | | | | | | | | | NATA update pending | | | | | | | |
| | WA | Encogen | 7870 | 71,208 | 18% | 43% | 2% | 8% | 5% | 12% | 7.9 | 27 | | NATA update pending | | 93 | 0.32 | 0.22 | 0.61 | 0.01 | 0.36 |
| | | Frederickson Power LP | 55818 | 64,146 | 36% | 25% | 2% | 10% | 8% | 8% | 7.3 | 33 | | NATA update pending | | 28 | 0.04 | 0.16 | 0.33 | 0.03 | 0.06 |
| | | Mint Farm Generating Station | 55700 | 39,363 | 16% | 45% | 2% | 13% | 7% | 17% | 6.6 | 32 | | NATA update pending | | 55 | 0.41 | 0.01 | 0.77 | 0.01 | 0.24 |
| | | River Road Gen Plant | 7605 | 23,613 | 19% | 36% | 3% | 10% | 7% | 14% | 9.2 | 32 | | NATA update pending | | 120 | 0.45 | 0.37 | 0.56 | 0.00 | 0.55 |
| | | Chehalis Generating Facility | 55662 | 8,074 | 14% | 27% | 1% | 12% | 5% | 16% | 6.4 | 32 | | NATA update pending | | 47 | 0.28 | 0.41 | 0.20 | 0.01 | 0.17 |
| | | Goldendale Generating Station | 55482 | 4,094 | 15% | 55% | 0% | 7% | 10% | 18% | 5.7 | 39 | | NATA update pending | | 3 | 0.44 | 0.02 | 0.03 | 0.02 | 0.02 |
| | | March Point Cogeneration | 54268 | 3,323 | 9% | 22% | 0% | 7% | 5% | 24% | 7.2 | 26 | | NATA update pending | | 31 | 0.28 | 0.05 | 0.30 | 0.01 | 0.22 |
| | | Ferndale Generating Station | 54537 | 2,377 | 17% | 24% | 0% | 4% | 5% | 18% | 8.8 | 28 | | NATA update pending | | 5 | 0.16 | 0.05 | 0.35 | 0.00 | 0.20 |
| | | Sumas Power Plant | 54476 | 2,325 | 20% | 31% | 2% | 14% | 6% | 12% | 7.8 | 30 | | NATA update pending | | 7 | 0.33 | 0.02 | 0.05 | 0.00 | 0.02 |
| | | Grays Harbor Energy Facility | 7999 | 1,158 | 23% | 33% | 13% | 19% | 8% | 13% | 5.6 | 31 | | NATA update pending | | 34 | 0.16 | 0.02 | 0.03 | 0.01 | 0.03 |
| | | Transalta Centralia Generation | 3845 | 806 | 11% | 38% | 1% | 11% | 7% | 10% | 6.6 | 33 | | NATA update pending | | 2 | 0.37 | 0.09 | 0.08 | 0.01 | 0.12 |



Study Area National Percentiles

Study Area National Percentiles

| Region | State/ Tribe | Name | ID | Population | Demographic Indicators | | | | | | EJ Indexes (Environmental and Demographic Information) | | | | | | | | | | | |
|--------------------------------|-----------------------|--------------------------------|-----------------------|------------------------|------------------------|---------------|----------------------------|------------------------------|----------------|----------------|--|-------|----------------------|------------------------|---------------------------|---------------------|----------------------|----------------------------|------------------|------------------|-------------------|----------------------------------|
| | | | | | Minority | Low Income | Linguistically Isolated | Less than HS Education | Under Age 5 | Over Age 64 | PM 2.5 | Ozone | NATA Diesel PM | NATA Cancer Risk | NATA Respiratory HI | NATA Neuro HI | Traffic Proximity | Lead Paint Indicator | NPL Proximity | RMP Proximity | TSDF Proximity | Water Discharger Proximity |
| 1 | CT | Capital District Energy Center | 50498 | 169,272 | 80 | 77 | 89 | 81 | 57 | 43 | 82 | 82 | | NATA update pending | 90 | 93 | 79 | 75 | 74 | 96 | | |
| | | Bridgeport Station | 568 | 146,802 | 81 | 72 | 88 | 81 | 61 | 38 | 80 | 81 | | NATA update pending | 93 | 92 | 88 | 88 | 71 | 97 | | |
| | | Bridgeport Energy Project | 55042 | 143,667 | 82 | 72 | 88 | 81 | 61 | 38 | 81 | 81 | | NATA update pending | 94 | 92 | 89 | 88 | 71 | 97 | | |
| | | New Haven Harbor | 6156 | 124,619 | 72 | 70 | 81 | 70 | 53 | 44 | 73 | 73 | | NATA update pending | 90 | 87 | 74 | 80 | 66 | 93 | | |
| | | Milford Power Project | 55126 | 62,858 | 39 | 20 | 64 | 36 | 48 | 76 | 24 | 24 | | NATA update pending | 4 | 7 | 3 | 10 | 39 | 2 | | |
| | | NRG Norwalk Harbor | 548 | 46,968 | 66 | 39 | 84 | 52 | 51 | 54 | 62 | 62 | | NATA update pending | 73 | 71 | 76 | 74 | 61 | 80 | | |
| | | Algonquin Windsor Locks | 10567 | 23,892 | 50 | 29 | 51 | 50 | 36 | 71 | 34 | 36 | | NATA update pending | 11 | 13 | 16 | 14 | 35 | 2 | | |
| | | Montville Station | 546 | 20,068 | 46 | 23 | 51 | 45 | 37 | 51 | 27 | 25 | | NATA update pending | 11 | 21 | 0 | 18 | 33 | 1 | | |
| | | AES Thames | 10675 | 19,934 | 46 | 23 | 52 | 45 | 37 | 51 | 27 | 25 | | NATA update pending | 11 | 21 | 0 | 18 | 33 | 1 | | |
| | | Kleen Energy Systems Project | 56798 | 11,007 | 39 | 24 | 51 | 40 | 25 | 59 | 25 | 24 | | NATA update pending | 18 | 17 | 19 | 17 | 35 | 5 | | |
| | | Middletown | 562 | 10,842 | 39 | 24 | 52 | 40 | 25 | 59 | 24 | 24 | | NATA update pending | 18 | 17 | 19 | 17 | 35 | 5 | | |
| | | Lake Road Generating Plant | 55149 | 8,742 | 22 | 43 | 46 | 48 | 53 | 44 | 30 | 28 | | NATA update pending | 25 | 14 | 16 | 44 | 26 | 10 | | |
| | | MA | | Kendall Square Station | 1595 | 447,959 | 62 | 59 | 84 | 55 | 34 | 36 | 65 | 64 | | NATA update pending | 84 | 75 | 66 | 71 | 72 | 85 |
| Mystic Generating Station | 1588 | | | 393,967 | 62 | 54 | 87 | 64 | 47 | 44 | 63 | 62 | | NATA update pending | 47 | 75 | 65 | 77 | 67 | 89 | | |
| Lowell Cogeneration Company LP | 10802 | | | 131,746 | 63 | 53 | 83 | 72 | 62 | 46 | 60 | 60 | | NATA update pending | 73 | 76 | 86 | 59 | 60 | 61 | | |
| LEnergia Energy Center | 54586 | | | 128,404 | 63 | 52 | 84 | 72 | 61 | 46 | 59 | 59 | | NATA update pending | 72 | 76 | 85 | 58 | 58 | 51 | | |
| NAEA Energy Massachusetts LLC | 1642 | | | 126,300 | 74 | 81 | 87 | 80 | 64 | 46 | 77 | 76 | | NATA update pending | 89 | 91 | 75 | 92 | 75 | 93 | | |
| Salem Harbor | 1626 | | | 102,897 | 37 | 39 | 70 | 42 | 45 | 63 | 34 | 36 | | NATA update pending | 12 | 10 | 8 | 38 | 27 | 12 | | |
| Potter Station 2 | 1660 | | | 102,518 | 43 | 34 | 71 | 43 | 41 | 72 | 37 | 39 | | NATA update pending | 10 | 10 | 20 | 25 | 1 | 20 | | |
| Fore River Generating Station | 55317 | | | 99,462 | 44 | 35 | 72 | 44 | 40 | 72 | 37 | 40 | | NATA update pending | 12 | 11 | 22 | 25 | 1 | 20 | | |
| Brayton Point | 1619 | | | 74,995 | 35 | 71 | 81 | 86 | 53 | 72 | 51 | 51 | | NATA update pending | 39 | 23 | 41 | 29 | 32 | 14 | | |
| Masspower | 10726 | | | 69,322 | 64 | 63 | 79 | 72 | 54 | 63 | 65 | 64 | | NATA update pending | 67 | 78 | 66 | 86 | 66 | 63 | | |
| | | Pittsfield Generating LP | 50002 | 41,538 | 34 | 61 | 50 | 45 | 47 | 76 | 49 | 48 | | NATA update pending | 67 | 19 | 10 | 45 | 49 | 15 | | |



80-90th percentile

90-95th percentile

95-100th percentile

| Region | State/ Tribe | Name | ID | Population | Demographic Indicators | | | | | | EJ Indexes (Environmental and Demographic Information) | | | | | | | | | | |
|--------|-----------------|-------------------------------------|-----------------------|------------|------------------------|---------------|----------------------------|------------------------------|----------------|----------------|--|-------|----------------------|------------------------|---------------------------|---------------------|----------------------|----------------------------|------------------|------------------|-------------------|
| | | | | | Minority | Low Income | Linguistically Isolated | Less than HS Education | Under Age 5 | Over Age 64 | PM 2.5 | Ozone | NATA Diesel PM | NATA Cancer Risk | NATA Respiratory HI | NATA Neuro HI | Traffic Proximity | Lead Paint Indicator | NPL Proximity | RMP Proximity | TSDF Proximity |
| 1 | MA | Milford Power LP | 54805 | 38,998 | 35 | 33 | 76 | 40 | 62 | 51 | 18 | 20 | | | NATA update pending | 12 | 9 | 17 | 9 | 13 | 9 |
| | | Clearly Flood | 1682 | 32,191 | 36 | 55 | 72 | 76 | 49 | 57 | 36 | 36 | | | NATA update pending | 32 | 24 | 27 | 28 | 23 | 7 |
| | | ANP Bellingham Energy Project | 55211 | 26,217 | 26 | 13 | 59 | 18 | 55 | 43 | 9 | 10 | | | NATA update pending | 11 | 13 | 12 | 5 | 10 | 8 |
| | | Berkshire Power | 55041 | 25,422 | 21 | 24 | 50 | 38 | 28 | 76 | 12 | 14 | | | NATA update pending | 14 | 4 | 19 | 8 | 21 | 8 |
| | | Stony Brook | 6081 | 24,570 | 43 | 45 | 69 | 66 | 28 | 68 | 29 | 32 | | | NATA update pending | 13 | 21 | 26 | 14 | 24 | 25 |
| | | ANP Blackstone Energy Project | 55212 | 21,606 | 19 | 25 | 46 | 43 | 37 | 47 | 11 | 12 | | | NATA update pending | 19 | 7 | 6 | 13 | 12 | 10 |
| | | Dartmouth Power Associates LP | 52026 | 18,092 | 29 | 37 | 72 | 78 | 32 | 65 | 14 | 11 | | | NATA update pending | 9 | 10 | 0 | 13 | 16 | 14 |
| | | Bellingham Cogeneration Facility | 10307 | 17,634 | 20 | 17 | 55 | 27 | 61 | 49 | 10 | 12 | | | NATA update pending | 13 | 9 | 11 | 8 | 11 | 7 |
| | | Mount Tom | 1606 | 16,693 | 34 | 45 | 51 | 33 | 14 | 57 | 26 | 28 | | | NATA update pending | 17 | 6 | 32 | 17 | 25 | 6 |
| | | Millennium Power | 55079 | 15,789 | 56 | 54 | 80 | 70 | 68 | 57 | 53 | 53 | | | NATA update pending | 56 | 76 | 50 | 53 | 27 | 35 |
| | | Dighton Power Plant | 55026 | 10,598 | 14 | 22 | 45 | 58 | 32 | 55 | 13 | 13 | | | NATA update pending | 30 | 9 | 15 | 12 | 11 | 2 |
| | | Canal | 1599 | 9,347 | 9 | 32 | 45 | 15 | 35 | 85 | 22 | 18 | | | NATA update pending | 12 | 14 | 17 | 46 | 27 | 7 |
| | ME | Westbrook Energy Center Power Plant | 55294 | 17,109 | 25 | 59 | 53 | 46 | 59 | 60 | 35 | 39 | | | NATA update pending | 27 | 18 | 30 | 15 | 43 | 7 |
| | | Maine Independence Station | 55068 | 14,620 | 15 | 51 | 45 | 35 | 47 | 69 | 32 | 34 | | | NATA update pending | 15 | 13 | 38 | 11 | 51 | 10 |
| | | Rumford Power Associates | 55100 | 6,829 | 13 | 72 | 52 | 62 | 59 | 79 | 49 | 49 | | | NATA update pending | 26 | 18 | 50 | 20 | 54 | 14 |
| | | William F Wyman | 1507 | 4,298 | 13 | 7 | 45 | 13 | 13 | 82 | 18 | 22 | | | NATA update pending | 18 | 10 | 19 | 31 | 36 | 5 |
| | NH | Schiller | 2367 | 24,460 | 19 | 34 | 46 | 27 | 35 | 73 | 27 | 28 | | | NATA update pending | 10 | 4 | 2 | 8 | 20 | 1 |
| | | Newington | 8002 | 24,292 | 19 | 34 | 46 | 27 | 35 | 73 | 27 | 28 | | | NATA update pending | 10 | 4 | 2 | 8 | 20 | 1 |
| | | Granite Ridge | 55170 | 17,754 | 18 | 12 | 47 | 26 | 30 | 37 | 8 | 9 | | | NATA update pending | 9 | 24 | 1 | 2 | 16 | 9 |
| | | EP Newington Energy LLC | 55661 | 13,322 | 17 | 27 | 45 | 28 | 31 | 65 | 22 | 24 | | | NATA update pending | 7 | 4 | 3 | 5 | 18 | 0 |
| | | Merrimack | 2364 | 11,600 | 19 | 30 | 48 | 42 | 45 | 51 | 22 | 24 | | | NATA update pending | 15 | 10 | 29 | 5 | 28 | 7 |
| | RI | Manchester Street | 3236 | 211,615 | 73 | 76 | 89 | 83 | 51 | 40 | 73 | 74 | | | NATA update pending | 91 | 88 | 83 | 78 | 95 | 86 |
| | | Pawtucket Power Associates | 54056 | 191,453 | 64 | 68 | 85 | 77 | 50 | 51 | 69 | 69 | | | NATA update pending | 88 | 84 | 79 | 74 | 84 | 73 |



80-90th percentile

90-95th percentile

95-100th percentile

| Region | State/ Tribe | Name | ID | Population | Demographic Indicators | | | | | | EJ Indexes (Environmental and Demographic Information) | | | | | | | | | | |
|--------|-----------------|--|-----------------------|------------|------------------------|---------------|----------------------------|------------------------------|----------------|----------------|--|-------|----------------------|------------------------|---------------------------|---------------------|----------------------|----------------------------|------------------|------------------|-------------------|
| | | | | | Minority | Low Income | Linguistically Isolated | Less than HS Education | Under Age 5 | Over Age 64 | PM 2.5 | Ozone | NATA Diesel PM | NATA Cancer Risk | NATA Respiratory HI | NATA Neuro HI | Traffic Proximity | Lead Paint Indicator | NPL Proximity | RMP Proximity | TSDF Proximity |
| 1 | RI | Entergy Rhode Island State Energy LP | 55107 | 35,031 | 37 | 38 | 60 | 61 | 37 | 81 | 24 | 23 | NATA update pending | | | 14 | 17 | 4 | 12 | 4 | 20 |
| | | Tiverton Power Plant | 55048 | 31,678 | 26 | 50 | 74 | 77 | 39 | 77 | 23 | 20 | NATA update pending | | | 17 | 11 | 15 | 6 | 15 | 13 |
| | | Ocean State | 51030 | 6,721 | 7 | 18 | 45 | 41 | 28 | 34 | 8 | 8 | NATA update pending | | | 30 | 3 | 3 | 7 | 11 | 5 |
| | | Ocean State Power II | 54324 | 6,721 | 7 | 18 | 45 | 41 | 28 | 34 | 8 | 8 | NATA update pending | | | 30 | 3 | 3 | 7 | 11 | 5 |
| | | Region Total > or = 80th percentile | | | | 3 | 1 | 14 | 6 | 0 | 3 | 3 | 3 | | | | 8 | 7 | 5 | 5 | 2 |
| 2 | NJ | PSEG Hudson Generating Station | 2403 | 322,480 | 80 | 55 | 89 | 66 | 56 | 33 | 80 | 77 | NATA update pending | | | 90 | 90 | 95 | 88 | 95 | 91 |
| | | Elmwood Energy Holdings LLC | 50852 | 313,889 | 78 | 68 | 92 | 77 | 65 | 46 | 81 | 80 | NATA update pending | | | 90 | 91 | 96 | 79 | 83 | 76 |
| | | Camden Plant Holding LLC | 10751 | 227,878 | 69 | 68 | 81 | 77 | 60 | 52 | 74 | 72 | NATA update pending | | | 85 | 86 | 97 | 89 | 88 | 88 |
| | | Bergen Generating Station | 2398 | 204,617 | 76 | 42 | 91 | 62 | 48 | 66 | 71 | 69 | NATA update pending | | | 85 | 81 | 88 | 69 | 79 | 90 |
| | | Newark Bay Cogeneration Partnership LP | 50385 | 200,341 | 82 | 68 | 91 | 83 | 54 | 38 | 85 | 82 | NATA update pending | | | 89 | 91 | 98 | 95 | 97 | 90 |
| | | Bayonne Plant Holding LLC | 50497 | 189,160 | 72 | 56 | 79 | 64 | 58 | 48 | 73 | 71 | NATA update pending | | | 80 | 83 | 81 | 85 | 85 | 90 |
| | | Newark Energy Center | 58079 | 186,119 | 80 | 65 | 91 | 82 | 52 | 43 | 82 | 80 | NATA update pending | | | 87 | 90 | 97 | 95 | 97 | 90 |
| | | Linden Cogen Plant | 50006 | 174,186 | 83 | 64 | 93 | 78 | 63 | 40 | 85 | 83 | NATA update pending | | | 94 | 90 | 97 | 93 | 99 | 95 |
| | | PSEG Linden Generating Station | 2406 | 155,758 | 80 | 61 | 92 | 77 | 60 | 42 | 82 | 80 | NATA update pending | | | 94 | 89 | 96 | 93 | 99 | 95 |
| | | PSEG Sewaren Generating Station | 2411 | 127,653 | 68 | 36 | 79 | 59 | 58 | 43 | 63 | 62 | NATA update pending | | | 85 | 78 | 76 | 74 | 81 | 77 |
| | | Woodbridge Energy Center | 57839 | 109,549 | 78 | 53 | 89 | 74 | 65 | 49 | 78 | 78 | NATA update pending | | | 85 | 87 | 85 | 74 | 85 | 90 |
| | | PSEG Mercer Generating Station | 2408 | 86,571 | 73 | 57 | 83 | 81 | 57 | 46 | 71 | 71 | NATA update pending | | | 84 | 87 | 76 | 87 | 71 | 90 |
| | | Sayreville Cogeneration Facility | 10308 | 81,037 | 61 | 27 | 79 | 51 | 48 | 51 | 47 | 47 | NATA update pending | | | 23 | 25 | 19 | 13 | 29 | 48 |
| | | NAEA Lakewood LLC | 54640 | 74,277 | 48 | 61 | 69 | 64 | 84 | 89 | 64 | 65 | NATA update pending | | | 40 | 71 | 65 | 47 | 64 | 54 |
| | | Red Oak Power LLC | 55239 | 69,438 | 62 | 27 | 79 | 51 | 47 | 52 | 48 | 48 | NATA update pending | | | 23 | 25 | 10 | 11 | 29 | 48 |
| | | Parlin Power Plant | 50799 | 68,550 | 63 | 29 | 80 | 48 | 51 | 52 | 53 | 53 | NATA update pending | | | 21 | 30 | 19 | 12 | 35 | 49 |
| | | Eagle Point Power Generation | 50561 | 67,196 | 44 | 52 | 70 | 67 | 46 | 69 | 47 | 49 | NATA update pending | | | 12 | 25 | 11 | 33 | 26 | 16 |
| | | West Deptford Energy Station | 56963 | 24,953 | 48 | 37 | 52 | 46 | 49 | 64 | 32 | 34 | NATA update pending | | | 15 | 31 | 3 | 9 | 18 | 13 |



80-90th percentile

90-95th percentile

95-100th percentile

| Region | State/Tribe | Name | ID | Population | Demographic Indicators | | | | | | EJ Indexes (Environmental and Demographic Information) | | | | | | | | | | |
|--------------------------|-------------|-------------------------------------|-------|------------|------------------------|------------|-------------------------|------------------------|-------------|-------------|--|-------|---------------------|------------------|---------------------|---------------|-------------------|----------------------|---------------|---------------|----------------|
| | | | | | Minority | Low Income | Linguistically Isolated | Less than HS Education | Under Age 5 | Over Age 64 | PM 2.5 | Ozone | NATA Diesel PM | NATA Cancer Risk | NATA Respiratory HI | NATA Neuro HI | Traffic Proximity | Lead Paint Indicator | NPL Proximity | RMP Proximity | TSDF Proximity |
| 2 | NJ | Deepwater | 2384 | 21,151 | 59 | 46 | 50 | 69 | 48 | 67 | 56 | 56 | | | NATA update pending | 64 | 63 | 87 | 80 | 1 | 7 |
| | | B L England | 2378 | 14,742 | 36 | 36 | 57 | 34 | 41 | 86 | 41 | 37 | | | NATA update pending | 18 | 31 | 33 | 54 | 44 | 28 |
| | | Logan Generating Company LP | 10043 | 14,483 | 57 | 62 | 46 | 61 | 63 | 39 | 59 | 59 | | | NATA update pending | 72 | 43 | 11 | 28 | 20 | 86 |
| | | Chambers Cogeneration LP | 10566 | 14,391 | 57 | 57 | 59 | 71 | 57 | 68 | 55 | 54 | | | NATA update pending | 21 | 36 | 55 | 11 | 0 | 72 |
| | | Pedricktown Cogeneration Company LP | 10099 | 7,458 | 57 | 49 | 58 | 57 | 53 | 47 | 53 | 53 | | | NATA update pending | 43 | 36 | 14 | 8 | 4 | 66 |
| | | Gilbert | 2393 | 5,355 | 18 | 24 | 51 | 30 | 37 | 80 | 19 | 20 | | | NATA update pending | 37 | 8 | 2 | 37 | 11 | 12 |
| NY | | Ravenswood | 2500 | 1,187,354 | 65 | 45 | 82 | 51 | 37 | 61 | 63 | 62 | | | NATA update pending | 74 | 75 | 72 | 62 | 63 | 28 |
| | | Brooklyn Navy Yard Cogeneration | 54914 | 1,109,206 | 72 | 62 | 84 | 68 | 50 | 43 | 74 | 72 | | | NATA update pending | 86 | 86 | 90 | 74 | 80 | 87 |
| | | East River | 2493 | 1,050,439 | 65 | 53 | 83 | 57 | 42 | 51 | 65 | 64 | | | NATA update pending | 84 | 78 | 84 | 67 | 70 | 75 |
| | | Astoria Generating Station | 8906 | 1,023,394 | 79 | 68 | 89 | 76 | 50 | 52 | 83 | 80 | | | NATA update pending | 92 | 90 | 90 | 72 | 83 | 95 |
| | | 500MW CC | 56196 | 959,226 | 81 | 71 | 90 | 79 | 51 | 49 | 85 | 82 | | | NATA update pending | 93 | 91 | 90 | 73 | 84 | 96 |
| | | Astoria Energy II | 57664 | 871,686 | 82 | 72 | 93 | 83 | 51 | 45 | 87 | 84 | | | NATA update pending | 93 | 93 | 91 | 75 | 85 | 96 |
| | | Astoria Energy | 55375 | 868,099 | 82 | 72 | 93 | 83 | 52 | 45 | 87 | 84 | | | NATA update pending | 93 | 93 | 91 | 75 | 85 | 96 |
| | | Nassau Energy Corp | 52056 | 200,875 | 74 | 40 | 82 | 69 | 51 | 59 | 69 | 70 | | | NATA update pending | 85 | 81 | 87 | 62 | 69 | 67 |
| | | Kennedy International Airport Cogen | 54114 | 183,283 | 88 | 46 | 68 | 67 | 56 | 49 | 81 | 81 | | | NATA update pending | 92 | 89 | 88 | 71 | 79 | 94 |
| | | Bethpage Power Plant | 50292 | 168,224 | 46 | 14 | 63 | 36 | 37 | 70 | 32 | 29 | | | NATA update pending | 6 | 4 | 1 | 50 | 32 | 37 |
| | | Far Rockaway | 2513 | 116,933 | 77 | 60 | 85 | 75 | 71 | 58 | 80 | 82 | | | NATA update pending | 66 | 85 | 83 | 69 | 79 | 97 |
| | | E F Barrett | 2511 | 116,469 | 44 | 20 | 65 | 33 | 35 | 72 | 33 | 30 | | | NATA update pending | 22 | 7 | 9 | 49 | 29 | 5 |
| | | Pinelawn Power LLC | 56188 | 108,472 | 67 | 30 | 75 | 59 | 47 | 53 | 58 | 57 | | | NATA update pending | 24 | 27 | 13 | 58 | 57 | 50 |
| | | Arthur Kill Generating Station | 2490 | 94,117 | 61 | 33 | 77 | 53 | 45 | 49 | 44 | 45 | | | NATA update pending | 24 | 73 | 28 | 70 | 54 | 61 |
| Richard M Flynn | 7314 | 89,109 | 41 | 20 | 60 | 44 | 43 | 48 | 22 | 18 | | | NATA update pending | 7 | 18 | 3 | 31 | 34 | 31 | | |
| Rensselaer Cogen | 54034 | 79,228 | 66 | 69 | 55 | 57 | 48 | 40 | 66 | 65 | | | NATA update pending | 82 | 81 | 81 | 88 | 62 | 75 | | |
| Empire Generating Co LLC | 56259 | 76,917 | 66 | 69 | 55 | 57 | 49 | 40 | 66 | 65 | | | NATA update pending | 83 | 82 | 81 | 88 | 62 | 76 | | |
| | | Glenwood | 2514 | 76,044 | 52 | 27 | 77 | 44 | 49 | 71 | 39 | 40 | | | NATA update pending | 12 | 12 | 5 | 50 | 34 | 13 |



80-90th percentile

90-95th percentile

95-100th percentile

| Region | State/ Tribe | Name | ID | Population | Demographic Indicators | | | | | | EJ Indexes (Environmental and Demographic Information) | | | | | | | | | | |
|--------|-----------------|---|-----------------------|------------|------------------------|---------------|----------------------------|------------------------------|----------------|----------------|--|-------|----------------------|------------------------|---------------------------|---------------------|----------------------|----------------------------|------------------|------------------|-------------------|
| | | | | | Minority | Low Income | Linguistically Isolated | Less than HS Education | Under Age 5 | Over Age 64 | PM 2.5 | Ozone | NATA Diesel PM | NATA Cancer Risk | NATA Respiratory HI | NATA Neuro HI | Traffic Proximity | Lead Paint Indicator | NPL Proximity | RMP Proximity | TSDF Proximity |
| 2 | NY | Carr Street Generating Station | 50978 | 75,249 | 52 | 62 | 63 | 50 | 40 | 61 | 63 | 63 | | NATA update pending | 73 | 65 | 74 | 52 | 80 | 62 | |
| | | Indeck Yerkes Energy Center | 50451 | 69,826 | 47 | 66 | 65 | 60 | 51 | 60 | 55 | 55 | | NATA update pending | 32 | 37 | 47 | 49 | 56 | 58 | |
| | | Syracuse Energy | 50651 | 67,844 | 47 | 68 | 69 | 68 | 60 | 67 | 58 | 58 | | NATA update pending | 62 | 68 | 30 | 18 | 74 | 41 | |
| | | GMMM Westover | 2526 | 62,903 | 45 | 64 | 60 | 46 | 35 | 70 | 43 | 43 | | NATA update pending | 33 | 30 | 7 | 44 | 48 | 10 | |
| | | Fortistar North Tonawanda | 54131 | 59,738 | 20 | 41 | 49 | 43 | 45 | 72 | 19 | 21 | | NATA update pending | 20 | 5 | 18 | 7 | 37 | 3 | |
| | | CH Resources Syracuse | 10621 | 58,803 | 39 | 61 | 64 | 62 | 54 | 72 | 51 | 52 | | NATA update pending | 34 | 30 | 17 | 13 | 19 | 26 | |
| | | C R Huntley Generating Station | 2549 | 48,463 | 49 | 72 | 67 | 66 | 61 | 58 | 58 | 58 | | NATA update pending | 60 | 65 | 50 | 58 | 58 | 65 | |
| | | Bowline Point | 2625 | 46,729 | 67 | 34 | 80 | 65 | 54 | 58 | 60 | 60 | | NATA update pending | 72 | 76 | 59 | 74 | 59 | 91 | |
| | | Caithness Long Island Energy Center | 56234 | 40,151 | 63 | 38 | 68 | 54 | 67 | 37 | 55 | 54 | | NATA update pending | 66 | 49 | 32 | 57 | 55 | 48 | |
| | | Port Jefferson | 2517 | 37,075 | 41 | 21 | 63 | 23 | 47 | 63 | 29 | 26 | | NATA update pending | 20 | 21 | 2 | 45 | 38 | 7 | |
| | | Northport | 2516 | 26,698 | 22 | 11 | 50 | 13 | 38 | 69 | 12 | 10 | | NATA update pending | 31 | 1 | 12 | 35 | 25 | 6 | |
| | | Indeck Oswego Energy Center | 50450 | 25,111 | 25 | 67 | 45 | 55 | 27 | 58 | 37 | 37 | | NATA update pending | 29 | 13 | 8 | 3 | 34 | 4 | |
| | | Saranac Facility | 54574 | 24,178 | 25 | 66 | 50 | 59 | 30 | 60 | 48 | 49 | | NATA update pending | 38 | 24 | 20 | 22 | 56 | 20 | |
| | | Oswego Harbor Power | 2594 | 24,136 | 26 | 67 | 45 | 54 | 27 | 57 | 35 | 35 | | NATA update pending | 28 | 11 | 8 | 2 | 33 | 3 | |
| | | Indeck Olean Energy Center | 54076 | 20,795 | 24 | 63 | 47 | 44 | 45 | 65 | 49 | 47 | | NATA update pending | 30 | 17 | 15 | 22 | 53 | 26 | |
| | | Batavia Power Plant | 54593 | 19,385 | 29 | 59 | 46 | 44 | 59 | 75 | 47 | 47 | | NATA update pending | 35 | 20 | 37 | 29 | 41 | 21 | |
| | | Dunkirk Generating Plant | 2554 | 18,341 | 49 | 73 | 74 | 67 | 44 | 59 | 59 | 59 | | NATA update pending | 67 | 69 | 59 | 87 | 59 | 76 | |
| | | Bethlehem Energy Center | 2539 | 16,913 | 35 | 22 | 46 | 25 | 42 | 55 | 15 | 16 | | NATA update pending | 60 | 11 | 12 | 10 | 37 | 5 | |
| | | Roseton Generating Facility | 8006 | 16,505 | 53 | 20 | 59 | 40 | 55 | 58 | 38 | 39 | | NATA update pending | 32 | 22 | 19 | 37 | 30 | 14 | |
| | | Danskammer Generating Station | 2480 | 16,425 | 52 | 22 | 60 | 40 | 55 | 60 | 39 | 40 | | NATA update pending | 34 | 22 | 20 | 38 | 30 | 14 | |
| | | Black River Generation | 10464 | 16,080 | 56 | 72 | 60 | 36 | 93 | 5 | 64 | 64 | | NATA update pending | 61 | 46 | 67 | 64 | 62 | 62 | |
| | | Lockport Energy Associates LP | 54041 | 15,616 | 39 | 68 | 45 | 61 | 51 | 51 | 44 | 45 | | NATA update pending | 64 | 25 | 25 | 32 | 48 | 19 | |
| | | Massena Energy Facility | 54592 | 12,766 | 17 | 62 | 51 | 49 | 63 | 76 | 47 | 51 | | NATA update pending | 38 | 19 | 37 | 13 | 55 | 11 | |
| | | Sterling Power Plant | 50744 | 12,734 | 16 | 43 | 45 | 40 | 49 | 69 | 25 | 26 | | NATA update pending | 41 | 3 | 29 | 8 | 25 | 1 | |



| Region | State/ Tribe | Name | ID | Population | Demographic Indicators | | | | | | EJ Indexes (Environmental and Demographic Information) | | | | | | | | | | | |
|-------------------------------------|----------------------|-------------------------------------|-----------------------|----------------------|------------------------|---------------|----------------------------|------------------------------|----------------|----------------|--|-------|----------------------|------------------------|---------------------------|---------------------|----------------------|----------------------------|------------------|------------------|-------------------|---------------------------------|
| | | | | | Minority | Low Income | Linguistically Isolated | Less than HS Education | Under Age 5 | Over Age 64 | PM 2.5 | Ozone | NATA Diesel PM | NATA Cancer Risk | NATA Respiratory HI | NATA Neuro HI | Traffic Proximity | Lead Paint Indicator | NPL Proximity | RMP Proximity | TSDF Proximity | Water Discharge Proximity |
| 2 | NY | Selkirk Cogen | 10725 | 11,599 | 27 | 17 | 48 | 17 | 52 | 51 | 11 | 12 | NATA update pending | | | 29 | 17 | 10 | 9 | 34 | 3 | |
| | | Carthage Energy LLC | 10620 | 7,544 | 23 | 66 | 45 | 64 | 78 | 58 | 46 | 46 | NATA update pending | | | 54 | 15 | 12 | 15 | 49 | 15 | |
| | | Ogdensburg Power | 10803 | 7,524 | 39 | 68 | 48 | 65 | 28 | 50 | 61 | 61 | NATA update pending | | | 62 | 20 | 69 | 44 | 60 | 27 | |
| | | Castleton Energy Center | 10190 | 6,530 | 12 | 27 | 47 | 42 | 39 | 79 | 18 | 18 | NATA update pending | | | 13 | 3 | 17 | 2 | 38 | 18 | |
| | | Indeck Corinth Energy Center | 50458 | 5,728 | 13 | 50 | 45 | 53 | 54 | 61 | 31 | 32 | NATA update pending | | | 40 | 8 | 25 | 42 | 47 | 7 | |
| | | Athens Generating Plant | 55405 | 5,242 | 39 | 44 | 46 | 58 | 31 | 69 | 43 | 42 | NATA update pending | | | 41 | 23 | 21 | 53 | 46 | 37 | |
| | | Sithe Independence Station | 54547 | 3,331 | 13 | 61 | 45 | 66 | 40 | 51 | 34 | 34 | NATA update pending | | | 40 | 24 | 6 | 17 | 31 | 11 | |
| | | Indeck Silver Springs Energy Center | 50449 | 3,168 | 7 | 51 | 45 | 39 | 43 | 72 | 43 | 41 | NATA update pending | | | 42 | 12 | 45 | 49 | 42 | 47 | |
| | | CH Resources Beaver Falls | 10617 | 2,461 | 11 | 33 | 45 | 35 | 61 | 63 | 17 | 16 | NATA update pending | | | 50 | 1 | 23 | 3 | 33 | 3 | |
| | | GMMGreenidge LLC | 2527 | 1,158 | 21 | 69 | 65 | 71 | 49 | 66 | 52 | 52 | NATA update pending | | | 53 | 30 | 40 | 55 | 51 | 28 | |
| | | Somerset Operating Co LLC | 6082 | 1,141 | 17 | 52 | 45 | 46 | 31 | 37 | 43 | 41 | NATA update pending | | | 55 | 14 | 35 | 26 | 44 | 40 | |
| | | Cayuga Operating Company | 2535 | 988 | 15 | 23 | 45 | 38 | 40 | 76 | 27 | 26 | NATA update pending | | | 52 | 12 | 33 | 18 | 33 | 18 | |
| Allegany Cogen | 7784 | 804 | 4 | 72 | 47 | 42 | 66 | 64 | 47 | 45 | NATA update pending | | | 48 | 19 | 49 | 43 | 47 | 54 | | | |
| Region Total > or = 80th percentile | | | | | 9 | 0 | 21 | 5 | 2 | 3 | 12 | 11 | | | | 22 | 21 | 22 | 12 | 16 | 19 | |
| 3 | DC | Benning | 603 | 216,582 | 85 | 59 | 51 | 64 | 52 | 49 | 82 | 84 | NATA update pending | | | 90 | 90 | 94 | 85 | 76 | 91 | |
| | | DE | Hay Road | 7153 | 69,284 | 77 | 71 | 58 | 66 | 55 | 56 | 74 | 74 | NATA update pending | | | 89 | 86 | 90 | 84 | 96 | 91 |
| | | Edge Moor | 593 | 60,844 | 79 | 73 | 58 | 69 | 57 | 52 | 75 | 75 | NATA update pending | | | 88 | 86 | 91 | 85 | 97 | 92 | |
| | | McKee Run | 599 | 40,910 | 71 | 61 | 59 | 63 | 64 | 64 | 73 | 76 | NATA update pending | | | 75 | 78 | 95 | 66 | 71 | 65 | |
| | | Garrison Energy Center LLC | 57349 | 22,765 | 73 | 70 | 59 | 65 | 50 | 68 | 78 | 81 | NATA update pending | | | 78 | 80 | 96 | 68 | 74 | 67 | |
| | | Indian River Generating Station | 594 | 8,909 | 60 | 66 | 56 | 66 | 59 | 77 | 64 | 65 | NATA update pending | | | 64 | 71 | 89 | 72 | 62 | 74 | |
| | | MD | Gould Street | 1553 | 192,932 | 75 | 77 | 62 | 80 | 60 | 35 | 77 | 77 | NATA update pending | | | 91 | 87 | 86 | 92 | 68 | 82 |
| | | Riverside | 1559 | 44,108 | 43 | 54 | 53 | 74 | 58 | 69 | 44 | 44 | NATA update pending | | | 55 | 13 | 12 | 39 | 49 | 37 | |
| Brandon Shores | 602 | 28,990 | 34 | 23 | 47 | 61 | 46 | 46 | 12 | 10 | NATA update pending | | | 19 | 10 | 5 | 3 | 31 | 3 | | | |
| Herbert A Wagner | 1554 | 27,083 | 29 | 20 | 46 | 58 | 42 | 43 | 10 | 8 | NATA update pending | | | 17 | 10 | 5 | 2 | 30 | 3 | | | |



80-90th percentile

90-95th percentile

95-100th percentile

| Region | State/ Tribe | Name | ID | Population | Demographic Indicators | | | | | | EJ Indexes (Environmental and Demographic Information) | | | | | | | | | | |
|------------------------------------|-----------------|--|-------|------------|------------------------|---------------|----------------------------|------------------------------|----------------|----------------|--|---------------------|----------------------|------------------------|---------------------------|---------------------|----------------------|----------------------------|------------------|------------------|-------------------|
| | | | | | Minority | Low Income | Linguistically Isolated | Less than HS Education | Under Age 5 | Over Age 64 | PM 2.5 | Ozone | NATA Diesel PM | NATA Cancer Risk | NATA Respiratory HI | NATA Neuro HI | Traffic Proximity | Lead Paint Indicator | NPL Proximity | RMP Proximity | TSDF Proximity |
| 3 | MD | Panda Brandywine LP | 54832 | 16,756 | 76 | 26 | 48 | 43 | 58 | 25 | 69 | 71 | | NATA update pending | 77 | 72 | 81 | 62 | 69 | 66 | |
| | | C P Crane | 1552 | 13,301 | 28 | 31 | 45 | 50 | 34 | 67 | 21 | 17 | | NATA update pending | 23 | 19 | 11 | 39 | 35 | 11 | |
| | | FirstEnergy R Paul Smith Power Station | 1570 | 11,707 | 17 | 37 | 46 | 64 | 40 | 82 | 12 | 13 | | NATA update pending | 3 | 12 | 11 | 0 | 32 | 1 | |
| | | AES Warrior Run Cogeneration Facility | 10678 | 10,165 | 40 | 57 | 45 | 56 | 32 | 75 | 41 | 40 | | NATA update pending | 39 | 21 | 12 | 14 | 47 | 14 | |
| | | Chalk Point LLC | 1571 | 2,916 | 57 | 22 | 46 | 63 | 16 | 72 | 33 | 27 | | NATA update pending | 27 | 34 | 33 | 52 | 36 | 22 | |
| | | Dickerson | 1572 | 1,781 | 35 | 9 | 67 | 18 | 52 | 43 | 13 | 11 | | NATA update pending | 35 | 13 | 18 | 35 | 20 | 12 | |
| | | Morgantown Generating Plant | 1573 | 1,542 | 53 | 17 | 45 | 65 | 48 | 62 | 42 | 37 | | NATA update pending | 23 | 28 | 21 | 54 | 33 | 17 | |
| | | Vienna Operations | 1564 | 635 | 46 | 45 | 45 | 65 | 38 | 87 | 50 | 48 | | NATA update pending | 42 | 29 | 52 | 52 | 53 | 23 | |
| PA | | Schuylkill Generating Station | 3169 | 447,057 | 75 | 75 | 73 | 70 | 52 | 51 | 77 | 76 | | NATA update pending | 86 | 89 | 85 | 85 | 85 | 91 | |
| | | Grays Ferry Cogeneration | 54785 | 443,916 | 75 | 75 | 73 | 70 | 52 | 51 | 77 | 76 | | NATA update pending | 86 | 89 | 85 | 85 | 85 | 91 | |
| | | Brunot Island | 3096 | 108,613 | 55 | 68 | 49 | 51 | 50 | 66 | 61 | 61 | | NATA update pending | 74 | 70 | 60 | 53 | 66 | 67 | |
| | | Liberty Electric Power Plant | 55231 | 98,800 | 55 | 52 | 52 | 52 | 50 | 59 | 53 | 54 | | NATA update pending | 84 | 28 | 26 | 67 | 57 | 49 | |
| | | Titus | 3115 | 89,793 | 68 | 76 | 82 | 81 | 68 | 58 | 73 | 72 | | NATA update pending | 79 | 88 | 71 | 80 | 70 | 94 | |
| | | Eddystone Generating Station | 3161 | 85,071 | 53 | 53 | 53 | 54 | 50 | 55 | 52 | 53 | | NATA update pending | 83 | 25 | 17 | 60 | 49 | 23 | |
| | | FPL Energy Marcus Hook LP | 55801 | 46,829 | 64 | 55 | 56 | 54 | 67 | 51 | 61 | 61 | | NATA update pending | 85 | 74 | 70 | 80 | 68 | 92 | |
| | | Bethlehem Power Plant | 55690 | 45,268 | 55 | 56 | 75 | 63 | 54 | 65 | 53 | 54 | | NATA update pending | 62 | 74 | 66 | 75 | 90 | 67 | |
| | | Northampton Generating Company LP | 50888 | 35,522 | 27 | 32 | 53 | 53 | 44 | 73 | 15 | 19 | | NATA update pending | 26 | 7 | 8 | 5 | 2 | 1 | |
| | | Allegheny Energy Units 3 4 & 5 | 55710 | 35,143 | 33 | 56 | 47 | 42 | 46 | 80 | 33 | 37 | | NATA update pending | 18 | 18 | 25 | 20 | 24 | 5 | |
| | | Cheswick Power Plant | 8226 | 32,819 | 30 | 51 | 46 | 41 | 42 | 81 | 27 | 31 | | NATA update pending | 19 | 14 | 27 | 4 | 19 | 2 | |
| | | PPL Ironwood | 55337 | 26,483 | 41 | 52 | 65 | 69 | 56 | 79 | 28 | 31 | | NATA update pending | 35 | 28 | 8 | 10 | 31 | 28 | |
| | | Ontelaunee Energy Center | 55193 | 25,393 | 37 | 34 | 54 | 60 | 39 | 75 | 17 | 20 | | NATA update pending | 10 | 13 | 19 | 0 | 24 | 11 | |
| John B Rich Memorial Power Station | 10113 | 17,127 | 42 | 72 | 50 | 70 | 31 | 76 | 54 | 54 | | NATA update pending | 73 | 36 | 48 | 75 | 53 | 28 | | | |
| Fairless Energy Center | 55298 | 16,425 | 47 | 17 | 49 | 35 | 33 | 52 | 20 | 20 | | NATA update pending | 4 | 5 | 2 | 9 | 22 | 4 | | | |



80-90th percentile

90-95th percentile

95-100th percentile

| Region | State/ Tribe | Name | ID | Population | Demographic Indicators | | | | | | EJ Indexes (Environmental and Demographic Information) | | | | | | | | | | |
|--------|-----------------|--|-------|------------|------------------------|---------------|----------------------------|------------------------------|----------------|----------------|--|-------|----------------------|------------------------|---------------------------|---------------------|----------------------|----------------------------|------------------|------------------|-------------------|
| | | | | | Minority | Low Income | Linguistically Isolated | Less than HS Education | Under Age 5 | Over Age 64 | PM 2.5 | Ozone | NATA Diesel PM | NATA Cancer Risk | NATA Respiratory HI | NATA Neuro HI | Traffic Proximity | Lead Paint Indicator | NPL Proximity | RMP Proximity | TSDF Proximity |
| 3 | PA | Sunbury Generation LP | 3152 | 15,354 | 18 | 69 | 46 | 66 | 53 | 83 | 40 | 43 | | | NATA update pending | 13 | 28 | 41 | 7 | 44 | 16 |
| | | St Nicholas Cogen Project | 54634 | 14,728 | 44 | 80 | 53 | 76 | 30 | 79 | 60 | 60 | | | NATA update pending | 76 | 69 | 60 | 79 | 59 | 64 |
| | | Foster Wheeler Mt Carmel Cogen | 10343 | 12,795 | 12 | 65 | 46 | 62 | 33 | 84 | 43 | 44 | | | NATA update pending | 12 | 13 | 42 | 37 | 45 | 19 |
| | | Wheelabrator Frackville Energy | 50879 | 12,676 | 44 | 76 | 50 | 72 | 24 | 75 | 58 | 58 | | | NATA update pending | 71 | 67 | 53 | 77 | 58 | 56 |
| | | Elrama Power Plant | 3098 | 12,343 | 27 | 47 | 45 | 45 | 38 | 84 | 19 | 25 | | | NATA update pending | 17 | 8 | 36 | 6 | 7 | 2 |
| | | PPL Brunner Island | 3140 | 11,936 | 21 | 40 | 45 | 64 | 59 | 53 | 18 | 23 | | | NATA update pending | 36 | 13 | 11 | 7 | 10 | 4 |
| | | FirstEnergy Mitchell Power Station | 3181 | 11,432 | 20 | 47 | 45 | 44 | 36 | 86 | 25 | 30 | | | NATA update pending | 25 | 9 | 40 | 9 | 15 | 6 |
| | | AES Beaver Valley Partners Beaver Valley | 10676 | 9,916 | 15 | 34 | 46 | 39 | 18 | 88 | 14 | 19 | | | NATA update pending | 17 | 8 | 26 | 8 | 7 | 1 |
| | | Panther Creek Energy Facility | 50776 | 9,425 | 14 | 71 | 45 | 52 | 58 | 79 | 49 | 49 | | | NATA update pending | 53 | 18 | 14 | 33 | 42 | 40 |
| | | Hatfields Ferry Power Station | 3179 | 7,623 | 26 | 72 | 45 | 64 | 39 | 80 | 48 | 49 | | | NATA update pending | 40 | 28 | 48 | 49 | 36 | 17 |
| | | Fayette Energy Facility | 55516 | 7,414 | 28 | 74 | 45 | 66 | 40 | 81 | 49 | 51 | | | NATA update pending | 43 | 29 | 49 | 50 | 38 | 18 |
| | | Moxie Patriot Generation Plant | 58426 | 7,368 | 25 | 62 | 46 | 65 | 31 | 60 | 40 | 42 | | | NATA update pending | 45 | 19 | 36 | 45 | 48 | 12 |
| | | Cambria Cogen | 10641 | 6,972 | 7 | 40 | 45 | 49 | 30 | 81 | 20 | 20 | | | NATA update pending | 8 | 5 | 33 | 10 | 35 | 4 |
| | | Hunlock Power Station | 3176 | 6,836 | 32 | 64 | 46 | 62 | 36 | 56 | 41 | 42 | | | NATA update pending | 33 | 14 | 34 | 35 | 43 | 43 |
| | | Lower Mount Bethel Energy | 55667 | 6,784 | 16 | 27 | 45 | 40 | 25 | 91 | 19 | 21 | | | NATA update pending | 41 | 10 | 13 | 27 | 17 | 9 |
| | | Ebensburg Power | 10603 | 6,774 | 3 | 47 | 45 | 46 | 33 | 80 | 25 | 24 | | | NATA update pending | 8 | 6 | 36 | 13 | 37 | 5 |
| | | PPL Martins Creek | 3148 | 6,587 | 16 | 26 | 45 | 39 | 23 | 91 | 19 | 21 | | | NATA update pending | 41 | 10 | 12 | 26 | 17 | 10 |
| | | FirstEnergy Bruce Mansfield | 6094 | 6,197 | 38 | 58 | 46 | 58 | 41 | 82 | 44 | 47 | | | NATA update pending | 34 | 29 | 44 | 24 | 25 | 33 |
| | | New Castle Plant | 3138 | 5,804 | 10 | 55 | 45 | 55 | 45 | 82 | 27 | 31 | | | NATA update pending | 31 | 10 | 38 | 7 | 19 | 9 |
| | | Kline Township Cogen Facility | 50039 | 5,319 | 19 | 59 | 45 | 54 | 38 | 85 | 37 | 36 | | | NATA update pending | 26 | 10 | 14 | 21 | 35 | 34 |
| | | Portland | 3113 | 4,710 | 18 | 20 | 54 | 49 | 31 | 72 | 13 | 15 | | | NATA update pending | 14 | 5 | 20 | 25 | 16 | 9 |
| | | Homer City Station | 3122 | 4,332 | 8 | 62 | 46 | 55 | 46 | 82 | 34 | 36 | | | NATA update pending | 25 | 12 | 46 | 25 | 36 | 26 |
| | | Moxie Liberty Generation Plant | 58420 | 4,310 | 21 | 59 | 49 | 65 | 43 | 68 | 44 | 43 | | | NATA update pending | 30 | 19 | 33 | 27 | 51 | 15 |
| | | York Energy Center | 55524 | 4,300 | 19 | 47 | 45 | 51 | 54 | 69 | 24 | 23 | | | NATA update pending | 35 | 12 | 30 | 14 | 32 | 24 |



| Region | State/ Tribe | Name | ID | Population | Demographic Indicators | | | | | | EJ Indexes (Environmental and Demographic Information) | | | | | | | | | | |
|--------|-----------------|-------------------------------------|-------|------------|------------------------|---------------|----------------------------|------------------------------|----------------|----------------|--|-------|----------------------|------------------------|---------------------------|---------------------|----------------------|----------------------------|------------------|------------------|-------------------|
| | | | | | Minority | Low Income | Linguistically Isolated | Less than HS Education | Under Age 5 | Over Age 64 | PM 2.5 | Ozone | NATA Diesel PM | NATA Cancer Risk | NATA Respiratory HI | NATA Neuro HI | Traffic Proximity | Lead Paint Indicator | NPL Proximity | RMP Proximity | TSDF Proximity |
| 3 | PA | Hunterstown | 55976 | 3,276 | 33 | 41 | 45 | 75 | 65 | 72 | 24 | 25 | | NATA update pending | 28 | 15 | 2 | 12 | 27 | 19 | |
| | | Seward | 3130 | 3,168 | 5 | 63 | 45 | 62 | 34 | 85 | 21 | 22 | | NATA update pending | 20 | 7 | 43 | 5 | 30 | 5 | |
| | | Conemaugh | 3118 | 2,649 | 3 | 69 | 45 | 60 | 42 | 81 | 17 | 19 | | NATA update pending | 26 | 4 | 41 | 3 | 27 | 3 | |
| | | Keystone | 3136 | 1,978 | 6 | 42 | 45 | 44 | 52 | 83 | 18 | 20 | | NATA update pending | 30 | 19 | 34 | 17 | 29 | 16 | |
| | | PPL Montour | 3149 | 1,958 | 10 | 56 | 46 | 72 | 55 | 67 | 29 | 31 | | NATA update pending | 45 | 17 | 17 | 18 | 41 | 19 | |
| | | Colver Power Project | 10143 | 1,783 | 7 | 49 | 45 | 67 | 39 | 54 | 30 | 30 | | NATA update pending | 40 | 11 | 39 | 13 | 39 | 26 | |
| | | FirstEnergy Armstrong Power Station | 3178 | 1,385 | 6 | 59 | 45 | 65 | 49 | 78 | 34 | 34 | | NATA update pending | 52 | 11 | 43 | 50 | 39 | 18 | |
| | | Westwood Generation LLC | 50611 | 1,276 | 4 | 51 | 46 | 65 | 47 | 77 | 32 | 33 | | NATA update pending | 36 | 8 | 40 | 39 | 35 | 42 | |
| | | Shawville | 3131 | 916 | 3 | 59 | 45 | 66 | 33 | 72 | 32 | 29 | | NATA update pending | 24 | 11 | 41 | 18 | 46 | 18 | |
| | | Piney Creek Project | 54144 | 888 | 6 | 40 | 45 | 34 | 19 | 72 | 24 | 23 | | NATA update pending | 33 | 13 | 41 | 7 | 36 | 7 | |
| | | Scrubgrass Generating Company LP | 50974 | 691 | 5 | 55 | 45 | 51 | 23 | 92 | 44 | 45 | | NATA update pending | 46 | 25 | 43 | 48 | 45 | 49 | |
| VA | | Potomac River | 3788 | 144,845 | 70 | 40 | 67 | 45 | 58 | 38 | 66 | 66 | | NATA update pending | 12 | 74 | 80 | 63 | 65 | 24 | |
| | | Bellmeade Power Station | 50966 | 65,317 | 83 | 76 | 67 | 80 | 63 | 34 | 83 | 84 | | NATA update pending | 88 | 87 | 86 | 93 | 81 | 88 | |
| | | Chesapeake | 3803 | 58,534 | 70 | 50 | 52 | 61 | 70 | 44 | 69 | 70 | | NATA update pending | 81 | 75 | 93 | 89 | 65 | 82 | |
| | | Portsmouth Genco LLC | 10071 | 54,363 | 65 | 49 | 46 | 51 | 54 | 50 | 65 | 65 | | NATA update pending | 72 | 40 | 87 | 70 | 63 | 88 | |
| | | Spruance Genco LLC | 54081 | 34,274 | 81 | 71 | 77 | 81 | 66 | 45 | 80 | 81 | | NATA update pending | 90 | 85 | 95 | 95 | 81 | 94 | |
| | | Hopewell Cogeneration | 10633 | 27,794 | 67 | 64 | 46 | 75 | 66 | 63 | 69 | 69 | | NATA update pending | 77 | 77 | 70 | 95 | 92 | 87 | |
| | | Hopewell Power Station | 10771 | 26,574 | 65 | 65 | 46 | 75 | 66 | 65 | 68 | 68 | | NATA update pending | 76 | 77 | 69 | 95 | 92 | 86 | |
| | | James River Genco LLC | 10377 | 22,262 | 65 | 66 | 46 | 76 | 71 | 65 | 68 | 69 | | NATA update pending | 76 | 78 | 70 | 96 | 92 | 88 | |
| | | Possum Point | 3804 | 16,594 | 75 | 38 | 67 | 45 | 76 | 9 | 70 | 71 | | NATA update pending | 71 | 72 | 85 | 63 | 73 | 84 | |
| | | Yorktown | 3809 | 11,934 | 39 | 17 | 45 | 29 | 37 | 77 | 22 | 16 | | NATA update pending | 23 | 26 | 0 | 10 | 31 | 3 | |
| | | Chesterfield | 3797 | 10,539 | 56 | 44 | 66 | 77 | 43 | 53 | 38 | 37 | | NATA update pending | 11 | 46 | 21 | 11 | 14 | 13 | |
| | | Altavista Power Station | 10773 | 6,628 | 52 | 73 | 47 | 80 | 37 | 81 | 61 | 61 | | NATA update pending | 60 | 74 | 60 | 83 | 63 | 81 | |
| | | Gordonville Energy LP | 54844 | 3,219 | 43 | 52 | 45 | 67 | 41 | 79 | 38 | 35 | | NATA update pending | 17 | 24 | 44 | 21 | 33 | 46 | |



| Region | State/ Tribe | Name | ID | Population | Demographic Indicators | | | | | | EJ Indexes (Environmental and Demographic Information) | | | | | | | | | | |
|--------|-----------------|---------------------------------------|-----------------------|------------|------------------------|---------------|----------------------------|------------------------------|----------------|----------------|--|-------|----------------------|------------------------|---------------------------|---------------------|----------------------|----------------------------|------------------|------------------|-------------------|
| | | | | | Minority | Low Income | Linguistically Isolated | Less than HS Education | Under Age 5 | Over Age 64 | PM 2.5 | Ozone | NATA Diesel PM | NATA Cancer Risk | NATA Respiratory HI | NATA Neuro HI | Traffic Proximity | Lead Paint Indicator | NPL Proximity | RMP Proximity | TSDf Proximity |
| 3 | VA | Birchwood Power | 54304 | 3,065 | 29 | 17 | 45 | 41 | 28 | 49 | 8 | 5 | NATA update pending | | | 28 | 11 | 8 | 2 | 6 | 16 |
| | | Virginia City Hybrid Energy Center | 56808 | 2,295 | 15 | 66 | 46 | 86 | 18 | 81 | 44 | 43 | NATA update pending | | | 41 | 30 | 49 | 49 | 52 | 26 |
| | | Tenaska Virginia Generating Station | 55439 | 2,161 | 45 | 28 | 45 | 77 | 51 | 56 | 21 | 18 | NATA update pending | | | 52 | 17 | 34 | 13 | 9 | 15 |
| | | Warren County VA | 55939 | 2,087 | 62 | 79 | 55 | 88 | 40 | 88 | 71 | 73 | NATA update pending | | | 71 | 81 | 65 | 65 | 68 | 65 |
| | | Mecklenburg Power Station | 52007 | 1,952 | 52 | 64 | 50 | 51 | 29 | 91 | 58 | 58 | NATA update pending | | | 60 | 48 | 58 | 58 | 58 | 58 |
| | | Glen Lyn | 3776 | 1,508 | 12 | 70 | 45 | 71 | 52 | 83 | 49 | 47 | NATA update pending | | | 30 | 28 | 55 | 53 | 51 | 32 |
| | | Doswell Energy Center | 52019 | 1,322 | 51 | 27 | 48 | 38 | 21 | 65 | 42 | 40 | NATA update pending | | | 46 | 32 | 32 | 32 | 32 | 35 |
| | | Southampton Power Station | 10774 | 1,207 | 63 | 51 | 45 | 65 | 53 | 66 | 59 | 59 | NATA update pending | | | 58 | 68 | 58 | 64 | 58 | 75 |
| | | Clinch River | 3775 | 1,136 | 3 | 71 | 45 | 80 | 72 | 65 | 46 | 45 | NATA update pending | | | 56 | 21 | 47 | 54 | 53 | 30 |
| | | Bear Garden | 56807 | 935 | 68 | 63 | 45 | 74 | 8 | 69 | 64 | 65 | NATA update pending | | | 61 | 66 | 66 | 62 | 85 | 71 |
| | | Bremo Bluff | 3796 | 916 | 65 | 58 | 45 | 71 | 10 | 70 | 61 | 62 | NATA update pending | | | 60 | 49 | 63 | 59 | 83 | 68 |
| | | Brunswick County Power | 58260 | 779 | 80 | 75 | 45 | 81 | 65 | 67 | 76 | 79 | NATA update pending | | | 72 | 81 | 67 | 66 | 71 | 80 |
| | | Clover | 7213 | 573 | 69 | 83 | 48 | 86 | 38 | 87 | 71 | 72 | NATA update pending | | | 62 | 82 | 66 | 64 | 67 | 73 |
| | WV | Morgantown Energy Facility | 10743 | 54,787 | 34 | 77 | 52 | 42 | 22 | 34 | 55 | 56 | NATA update pending | | | 62 | 39 | 39 | 48 | 24 | 37 |
| | | John E Amos | 3935 | 9,107 | 18 | 43 | 45 | 54 | 70 | 69 | 20 | 23 | NATA update pending | | | 21 | 24 | 6 | 12 | 4 | 4 |
| | | Longview Power LLC | 56671 | 7,643 | 41 | 62 | 55 | 37 | 40 | 52 | 49 | 50 | NATA update pending | | | 47 | 38 | 35 | 44 | 20 | 29 |
| | | FirstEnergy Rivesville | 3945 | 7,183 | 15 | 59 | 45 | 52 | 50 | 73 | 42 | 44 | NATA update pending | | | 42 | 21 | 3 | 23 | 22 | 6 |
| | | FirstEnergy Harrison Power Station | 3944 | 6,436 | 4 | 72 | 45 | 67 | 50 | 81 | 40 | 42 | NATA update pending | | | 43 | 18 | 38 | 39 | 34 | 23 |
| | | FirstEnergy Fort Martin Power Station | 3943 | 5,905 | 28 | 57 | 45 | 49 | 45 | 43 | 36 | 38 | NATA update pending | | | 32 | 22 | 28 | 41 | 14 | 27 |
| | | Kanawha River | 3936 | 5,668 | 35 | 67 | 45 | 83 | 58 | 80 | 50 | 50 | NATA update pending | | | 26 | 28 | 52 | 39 | 42 | 27 |
| | | Mountaineer | 6264 | 4,586 | 5 | 62 | 46 | 49 | 60 | 73 | 29 | 33 | NATA update pending | | | 56 | 19 | 23 | 17 | 37 | 10 |
| | | Philip Sporn | 3938 | 3,449 | 6 | 59 | 49 | 50 | 60 | 73 | 28 | 32 | NATA update pending | | | 56 | 19 | 22 | 15 | 36 | 8 |
| | | Kammer | 3947 | 3,336 | 12 | 64 | 45 | 46 | 40 | 55 | 36 | 39 | NATA update pending | | | 33 | 22 | 11 | 27 | 41 | 12 |
| | | Grant Town Power Plant | 10151 | 3,176 | 11 | 47 | 45 | 48 | 30 | 75 | 38 | 40 | NATA update pending | | | 53 | 15 | 19 | 38 | 20 | 12 |



| Region | State/ Tribe | Name | ID | Population | Demographic Indicators | | | | | | EJ Indexes (Environmental and Demographic Information) | | | | | | | | | | |
|--|-----------------------|--|-----------------------|------------|------------------------|---------------|----------------------------|------------------------------|----------------|----------------|--|-------|----------------------|------------------------|---------------------------|---------------------|----------------------|----------------------------|------------------|------------------|-------------------|
| | | | | | Minority | Low Income | Linguistically Isolated | Less than HS Education | Under Age 5 | Over Age 64 | PM 2.5 | Ozone | NATA Diesel PM | NATA Cancer Risk | NATA Respiratory HI | NATA Neuro HI | Traffic Proximity | Lead Paint Indicator | NPL Proximity | RMP Proximity | TSDF Proximity |
| 3 | WV | FirstEnergy Albright | 3942 | 2,755 | 8 | 54 | 45 | 69 | 32 | 84 | 39 | 39 | NATA update pending | | | 29 | 22 | 41 | 53 | 28 | 21 |
| | | Mitchell | 3948 | 2,320 | 15 | 64 | 45 | 46 | 41 | 54 | 41 | 44 | NATA update pending | | | 36 | 23 | 17 | 34 | 44 | 15 |
| | | FirstEnergy Willow Island | 3946 | 2,064 | 12 | 63 | 45 | 64 | 45 | 75 | 37 | 40 | NATA update pending | | | 26 | 26 | 29 | 48 | 42 | 15 |
| | | FirstEnergy Pleasants Power Station | 6004 | 1,847 | 13 | 62 | 45 | 64 | 46 | 76 | 37 | 40 | NATA update pending | | | 24 | 25 | 30 | 48 | 42 | 15 |
| | | North Branch | 7537 | 801 | 2 | 71 | 57 | 89 | 62 | 68 | 45 | 43 | NATA update pending | | | 55 | 26 | 50 | 43 | 43 | 40 |
| | | Mt Storm | 3954 | 237 | 3 | 56 | 45 | 75 | 57 | 63 | 44 | 41 | NATA update pending | | | 53 | 29 | 49 | 39 | 44 | 40 |
| | | Region Total > or = 80th percentile | | | | 4 | 2 | 1 | 12 | 0 | 32 | 3 | 4 | | | | 12 | 13 | 16 | 15 | 12 |
| 4 | AL | Hog Bayou Energy Center | 55241 | 24,709 | 86 | 91 | 45 | 84 | 52 | 61 | 85 | 86 | NATA update pending | | | 94 | 92 | 89 | 97 | 81 | 98 |
| | | Gadsden | 7 | 23,489 | 73 | 84 | 52 | 75 | 64 | 70 | 77 | 75 | NATA update pending | | | 79 | 87 | 70 | 93 | 85 | 94 |
| | | Decatur Energy Center | 55292 | 11,028 | 75 | 78 | 70 | 84 | 51 | 54 | 83 | 83 | NATA update pending | | | 78 | 87 | 75 | 97 | 76 | 88 |
| | | Theodore Cogen Facility | 7721 | 5,718 | 66 | 64 | 54 | 66 | 48 | 56 | 79 | 80 | NATA update pending | | | 72 | 79 | 75 | 97 | 84 | 88 |
| | | Charles R Lowman | 56 | 3,260 | 71 | 75 | 49 | 76 | 40 | 60 | 72 | 71 | NATA update pending | | | 69 | 81 | 71 | 88 | 67 | 95 |
| | | H Allen Franklin Combined Cycle | 7710 | 2,357 | 34 | 61 | 45 | 56 | 52 | 43 | 29 | 32 | NATA update pending | | | 38 | 38 | 52 | 27 | 41 | 47 |
| | | E C Gaston | 26 | 2,253 | 42 | 66 | 45 | 67 | 40 | 56 | 45 | 47 | NATA update pending | | | 70 | 66 | 61 | 17 | 17 | 41 |
| | | Hillabee Energy Center | 55411 | 2,098 | 54 | 72 | 58 | 77 | 63 | 54 | 67 | 67 | NATA update pending | | | 61 | 69 | 63 | 67 | 67 | 68 |
| | | Widows Creek | 50 | 1,832 | 14 | 48 | 45 | 90 | 31 | 59 | 23 | 24 | NATA update pending | | | 34 | 36 | 36 | 15 | 33 | 8 |
| | | Washington County Cogeneration Facility | 7697 | 1,758 | 84 | 67 | 45 | 67 | 37 | 52 | 76 | 76 | NATA update pending | | | 66 | 78 | 96 | 91 | 70 | 91 |
| | | McWilliams | 533 | 1,470 | 19 | 66 | 45 | 64 | 19 | 92 | 46 | 47 | NATA update pending | | | 49 | 40 | 54 | 26 | 46 | 45 |
| | | James H Miller Jr | 6002 | 1,453 | 14 | 52 | 45 | 60 | 21 | 74 | 22 | 25 | NATA update pending | | | 35 | 23 | 38 | 15 | 32 | 15 |
| | | Morgan Energy Center | 55293 | 1,435 | 66 | 66 | 67 | 60 | 55 | 42 | 80 | 80 | NATA update pending | | | 81 | 88 | 74 | 98 | 74 | 88 |
| | | Gorgas | 8 | 938 | 11 | 68 | 45 | 89 | 41 | 73 | 44 | 45 | NATA update pending | | | 55 | 34 | 51 | 37 | 45 | 37 |
| | | Colbert | 47 | 670 | 27 | 66 | 45 | 70 | 49 | 74 | 49 | 50 | NATA update pending | | | 46 | 37 | 54 | 39 | 43 | 37 |
| Tenaska Central Alabama Generating Stn | 55440 | 561 | 50 | 48 | 45 | 76 | 78 | 59 | 37 | 39 | NATA update pending | | | 54 | 30 | 43 | 25 | 26 | 51 | | |



80-90th percentile

90-95th percentile

95-100th percentile

| Region | State/ Tribe | Name | ID | Population | Demographic Indicators | | | | | | EJ Indexes (Environmental and Demographic Information) | | | | | | | | | | |
|--------|----------------------------------|---|-----------------------|------------|------------------------|---------------|----------------------------|------------------------------|----------------|----------------|--|-------|----------------------|------------------------|---------------------------|---------------------|----------------------|----------------------------|------------------|------------------|-------------------|
| | | | | | Minority | Low Income | Linguistically Isolated | Less than HS Education | Under Age 5 | Over Age 64 | PM 2.5 | Ozone | NATA Diesel PM | NATA Cancer Risk | NATA Respiratory HI | NATA Neuro HI | Traffic Proximity | Lead Paint Indicator | NPL Proximity | RMP Proximity | TSDF Proximity |
| 4 | AL | Tenaska Lindsay Hill Generating Station | 55271 | 502 | 49 | 51 | 45 | 76 | 76 | 59 | 40 | 42 | | | NATA update pending | 54 | 31 | 45 | 27 | 28 | 52 |
| | | E B Harris Electric | 7897 | 472 | 49 | 59 | 45 | 72 | 71 | 82 | 55 | 56 | | | NATA update pending | 54 | 65 | 48 | 51 | 49 | 28 |
| | | Greene County | 10 | 332 | 83 | 93 | 45 | 85 | 32 | 71 | 84 | 83 | | | NATA update pending | 67 | 81 | 67 | 72 | 80 | 80 |
| | | General Electric Plastic | 7698 | 215 | 78 | 50 | 50 | 75 | 24 | 71 | 69 | 68 | | | NATA update pending | 63 | 72 | 71 | 69 | 72 | 68 |
| | | Barry | 3 | 108 | 61 | 60 | 45 | 73 | 36 | 61 | 62 | 62 | | | NATA update pending | 63 | 66 | 68 | 64 | 62 | 64 |
| FL | Tom G Smith | 673 | 104,225 | 73 | 75 | 90 | 79 | 63 | 67 | 75 | 77 | | | NATA update pending | 93 | 84 | 79 | 70 | 92 | 74 | |
| | Lauderdale | 613 | 98,929 | 69 | 61 | 83 | 63 | 56 | 56 | 69 | 68 | | | NATA update pending | 87 | 80 | 94 | 79 | 76 | 87 | |
| | John R Kelly | 664 | 68,879 | 67 | 88 | 59 | 50 | 31 | 21 | 76 | 77 | | | NATA update pending | 87 | 81 | 94 | 79 | 90 | 94 | |
| | Riviera | 619 | 59,480 | 80 | 78 | 75 | 78 | 54 | 74 | 76 | 80 | | | NATA update pending | 86 | 85 | 98 | 96 | 84 | 94 | |
| | Hansel | 672 | 56,091 | 79 | 77 | 90 | 71 | 69 | 48 | 94 | 96 | | | NATA update pending | 94 | 77 | 86 | 85 | 96 | 84 | |
| | Orlando Cogen LP | 54466 | 54,093 | 82 | 81 | 94 | 77 | 60 | 36 | 96 | 97 | | | NATA update pending | 96 | 81 | 94 | 98 | 99 | 91 | |
| | Port Everglades | 617 | 48,380 | 54 | 51 | 71 | 46 | 25 | 71 | 54 | 54 | | | NATA update pending | 88 | 39 | 38 | 7 | 42 | 11 | |
| | Cutler | 610 | 41,254 | 69 | 19 | 74 | 30 | 24 | 60 | 57 | 57 | | | NATA update pending | 73 | 45 | 52 | 55 | 47 | 37 | |
| | C D McIntosh Jr | 676 | 35,214 | 66 | 82 | 71 | 73 | 68 | 72 | 73 | 74 | | | NATA update pending | 87 | 80 | 90 | 88 | 75 | 88 | |
| | Larsen Memorial | 675 | 34,156 | 65 | 82 | 71 | 73 | 68 | 70 | 73 | 74 | | | NATA update pending | 87 | 80 | 89 | 87 | 75 | 89 | |
| | Vero Beach Municipal Power Plant | 693 | 33,283 | 34 | 64 | 57 | 54 | 28 | 95 | 54 | 53 | | | NATA update pending | 66 | 47 | 21 | 67 | 49 | 74 | |
| | P L Bartow | 634 | 30,582 | 47 | 48 | 62 | 38 | 57 | 61 | 43 | 44 | | | NATA update pending | 23 | 39 | 36 | 32 | 24 | 24 | |
| | Auburndale Power Partners | 54658 | 28,788 | 52 | 80 | 67 | 82 | 54 | 66 | 62 | 62 | | | NATA update pending | 78 | 76 | 64 | 91 | 63 | 62 | |
| | Osprey Energy Center Power Plant | 55412 | 28,557 | 52 | 80 | 66 | 81 | 54 | 68 | 61 | 62 | | | NATA update pending | 78 | 75 | 63 | 91 | 62 | 61 | |
| | Anclote | 8048 | 28,078 | 35 | 61 | 64 | 61 | 46 | 84 | 41 | 39 | | | NATA update pending | 27 | 42 | 2 | 27 | 30 | 8 | |
| | Crist | 641 | 24,072 | 39 | 50 | 45 | 50 | 56 | 72 | 25 | 26 | | | NATA update pending | 32 | 40 | 17 | 6 | 33 | 17 | |
| | Indian River | 55318 | 23,733 | 40 | 44 | 46 | 47 | 36 | 50 | 34 | 29 | | | NATA update pending | 15 | 49 | 39 | 41 | 16 | 4 | |
| | Cape Canaveral | 609 | 22,214 | 41 | 50 | 47 | 57 | 29 | 50 | 42 | 38 | | | NATA update pending | 20 | 49 | 44 | 45 | 20 | 5 | |
| | Treasure Coast Energy Center | 56400 | 19,181 | 62 | 68 | 69 | 67 | 51 | 55 | 75 | 77 | | | NATA update pending | 81 | 68 | 76 | 91 | 72 | 74 | |



| Region | State/ Tribe | Name | ID | Population | Demographic Indicators | | | | | | EJ Indexes (Environmental and Demographic Information) | | | | | | | | | | |
|--------|-----------------|-------------------------------------|-----------------------|------------|------------------------|---------------|----------------------------|------------------------------|----------------|----------------|--|-------|----------------------|------------------------|---------------------------|---------------------|----------------------|----------------------------|------------------|------------------|-------------------|
| | | | | | Minority | Low Income | Linguistically Isolated | Less than HS Education | Under Age 5 | Over Age 64 | PM 2.5 | Ozone | NATA Diesel PM | NATA Cancer Risk | NATA Respiratory HI | NATA Neuro HI | Traffic Proximity | Lead Paint Indicator | NPL Proximity | RMP Proximity | TSDF Proximity |
| 4 | FL | Big Bend | 645 | 18,919 | 55 | 51 | 64 | 51 | 71 | 47 | 66 | 66 | | | NATA update pending | 77 | 52 | 74 | 70 | 82 | 76 |
| | | Sanford | 620 | 18,562 | 58 | 54 | 65 | 50 | 60 | 37 | 72 | 73 | | | NATA update pending | 87 | 50 | 92 | 90 | 99 | 90 |
| | | Curtis H Stanton Energy Center | 55821 | 18,297 | 70 | 27 | 52 | 43 | 53 | 16 | 48 | 45 | | | NATA update pending | 43 | 63 | 33 | 33 | 27 | 15 |
| | | Stanton Energy Center | 564 | 18,038 | 70 | 27 | 52 | 43 | 53 | 16 | 48 | 46 | | | NATA update pending | 43 | 63 | 33 | 33 | 27 | 15 |
| | | Fort Myers | 612 | 17,386 | 62 | 71 | 81 | 83 | 39 | 84 | 63 | 63 | | | NATA update pending | 81 | 77 | 60 | 75 | 62 | 71 |
| | | Orange Cogeneration Facility | 54365 | 15,833 | 60 | 69 | 47 | 70 | 61 | 60 | 64 | 64 | | | NATA update pending | 77 | 71 | 66 | 91 | 65 | 83 |
| | | H L Culbreath Bayside Power Station | 7873 | 14,861 | 60 | 49 | 79 | 59 | 48 | 47 | 60 | 60 | | | NATA update pending | 77 | 69 | 94 | 86 | 96 | 6 |
| | | Cedar Bay Generating Company LP | 10672 | 14,551 | 57 | 48 | 53 | 55 | 76 | 47 | 38 | 39 | | | NATA update pending | 17 | 31 | 63 | 67 | 30 | 11 |
| | | Pasco Cogen Ltd | 54424 | 14,031 | 69 | 81 | 80 | 87 | 73 | 74 | 71 | 73 | | | NATA update pending | 79 | 81 | 70 | 87 | 73 | 65 |
| | | Santa Rosa Energy Center | 55242 | 12,238 | 34 | 57 | 45 | 41 | 59 | 40 | 31 | 31 | | | NATA update pending | 41 | 41 | 24 | 12 | 38 | 10 |
| | | Central Energy Plant | 7294 | 11,181 | 59 | 35 | 73 | 23 | 61 | 34 | 23 | 20 | | | NATA update pending | 37 | 47 | 14 | 24 | 9 | 34 |
| | | Arvah B Hopkins | 688 | 8,854 | 66 | 81 | 51 | 75 | 55 | 28 | 70 | 69 | | | NATA update pending | 76 | 70 | 63 | 85 | 86 | 78 |
| | | Cane Island | 7238 | 7,947 | 46 | 36 | 56 | 32 | 47 | 50 | 4 | 3 | | | NATA update pending | 3 | 70 | 13 | 18 | 2 | 7 |
| | | Lake Cogen Ltd | 54423 | 7,372 | 43 | 65 | 46 | 77 | 22 | 91 | 55 | 54 | | | NATA update pending | 55 | 45 | 48 | 46 | 43 | 56 |
| | | Deerhaven Generating Station | 663 | 6,694 | 45 | 22 | 47 | 27 | 60 | 74 | 14 | 13 | | | NATA update pending | 23 | 38 | 9 | 21 | 0 | 28 |
| | | Florida Power Development | 10333 | 5,875 | 49 | 82 | 53 | 72 | 63 | 80 | 65 | 66 | | | NATA update pending | 67 | 72 | 63 | 61 | 66 | 61 |
| | | St Johns River Power Park | 207 | 4,997 | 52 | 26 | 46 | 49 | 74 | 45 | 13 | 13 | | | NATA update pending | 15 | 37 | 13 | 6 | 14 | 3 |
| | | Putnam | 6246 | 4,090 | 46 | 71 | 56 | 83 | 54 | 82 | 58 | 58 | | | NATA update pending | 47 | 45 | 58 | 52 | 57 | 68 |
| | | Mulberry Cogeneration Facility | 54426 | 3,485 | 33 | 45 | 45 | 62 | 46 | 88 | 29 | 26 | | | NATA update pending | 30 | 16 | 25 | 2 | 25 | 2 |
| | | Indiantown Cogeneration LP | 50976 | 3,377 | 84 | 95 | 94 | 91 | 91 | 64 | 88 | 91 | | | NATA update pending | 82 | 72 | 99 | 95 | 81 | 87 |
| | | Northside Generating Station | 667 | 3,003 | 46 | 21 | 47 | 42 | 64 | 61 | 9 | 9 | | | NATA update pending | 16 | 32 | 9 | 6 | 11 | 1 |
| | | Scholz | 642 | 2,849 | 66 | 53 | 66 | 88 | 40 | 55 | 55 | 56 | | | NATA update pending | 48 | 43 | 53 | 58 | 54 | 48 |
| | | Brandy Branch | 7846 | 2,352 | 42 | 70 | 45 | 83 | 37 | 74 | 54 | 54 | | | NATA update pending | 45 | 50 | 8 | 42 | 37 | 55 |



80-90th percentile

90-95th percentile

95-100th percentile

| Region | State/ Tribe | Name | ID | Population | Demographic Indicators | | | | | | EJ Indexes (Environmental and Demographic Information) | | | | | | | | | | |
|---|-----------------------|-------------------------------|-----------------------|----------------|------------------------|---------------|----------------------------|------------------------------|----------------|----------------|--|-------|----------------------|------------------------|---------------------------|---------------------|----------------------|----------------------------|------------------|------------------|-------------------|
| | | | | | Minority | Low Income | Linguistically Isolated | Less than HS Education | Under Age 5 | Over Age 64 | PM 2.5 | Ozone | NATA Diesel PM | NATA Cancer Risk | NATA Respiratory HI | NATA Neuro HI | Traffic Proximity | Lead Paint Indicator | NPL Proximity | RMP Proximity | TSDF Proximity |
| 4 | FL | Lansing Smith | 643 | 2,241 | 28 | 42 | 45 | 58 | 30 | 73 | 25 | 25 | NATA update pending | | | 21 | 34 | 24 | 19 | 40 | 4 |
| | | Tiger Bay | 7699 | 1,415 | 73 | 77 | 87 | 93 | 76 | 62 | 73 | 75 | NATA update pending | | | 76 | 78 | 72 | 72 | 73 | 81 |
| | | Seminole | 136 | 1,027 | 23 | 68 | 45 | 65 | 11 | 89 | 50 | 49 | NATA update pending | | | 51 | 31 | 51 | 45 | 41 | 31 |
| | | Manatee | 6042 | 837 | 49 | 46 | 73 | 78 | 31 | 73 | 37 | 36 | NATA update pending | | | 54 | 36 | 31 | 20 | 27 | 21 |
| | | Suwannee River | 638 | 615 | 37 | 65 | 76 | 69 | 51 | 83 | 43 | 44 | NATA update pending | | | 50 | 41 | 42 | 37 | 37 | 34 |
| | | West County Energy Center | 56407 | 436 | 69 | 34 | 66 | 64 | 38 | 76 | 60 | 60 | NATA update pending | | | 60 | 52 | 61 | 60 | 63 | 60 |
| | | S O Purdom | 689 | 385 | 69 | 26 | 45 | 87 | 4 | 8 | 54 | 55 | NATA update pending | | | 56 | 49 | 56 | 48 | 40 | 46 |
| | | Hardee Power Station | 50949 | 240 | 36 | 75 | 70 | 74 | 47 | 96 | 57 | 57 | NATA update pending | | | 51 | 46 | 56 | 54 | 54 | 45 |
| | | Midulla Generating Station | 7380 | 223 | 36 | 75 | 70 | 74 | 47 | 96 | 57 | 57 | NATA update pending | | | 51 | 46 | 56 | 54 | 54 | 45 |
| | | Martin | 6043 | 52 | 81 | 95 | 97 | 96 | 90 | 28 | 83 | 86 | NATA update pending | | | 69 | 71 | 90 | 80 | 79 | 80 |
| | | Polk | 7242 | 21 | 60 | 64 | 75 | 90 | 62 | 75 | 61 | 61 | NATA update pending | | | 61 | 71 | 62 | 62 | 63 | 66 |
| | | Hines Energy Complex | 7302 | 12 | 59 | 63 | 52 | 79 | 66 | 52 | 63 | 63 | NATA update pending | | | 63 | 71 | 64 | 65 | 64 | 69 |
| | | Turkey Point | 621 | 9 | 87 | 100 | 99 | 99 | 99 | 1 | 88 | 89 | NATA update pending | | | 80 | 88 | 99 | 87 | 85 | 86 |
| | | Crystal River | 628 | 2 | 17 | 37 | 45 | 19 | 3 | 91 | 31 | 27 | NATA update pending | | | 27 | 34 | 46 | 52 | 27 | 30 |
| | | GA | | Jack McDonough | 710 | 51,210 | 68 | 45 | 61 | 38 | 66 | 32 | 57 | 57 | NATA update pending | | | 11 | 67 | 58 | 30 |
| McManus | 715 | | | 12,425 | 41 | 57 | 47 | 62 | 62 | 66 | 35 | 36 | NATA update pending | | | 18 | 39 | 2 | 15 | 43 | 27 |
| Thomas A Smith Energy Facility | 55382 | | | 7,435 | 68 | 90 | 82 | 94 | 84 | 37 | 80 | 80 | NATA update pending | | | 74 | 80 | 71 | 94 | 68 | 68 |
| Bowen | 703 | | | 6,881 | 30 | 38 | 45 | 58 | 35 | 39 | 11 | 13 | NATA update pending | | | 44 | 38 | 30 | 10 | 31 | 11 |
| Kraft | 733 | | | 6,285 | 63 | 66 | 47 | 63 | 76 | 54 | 67 | 67 | NATA update pending | | | 85 | 75 | 64 | 87 | 62 | 88 |
| Harlee Branch | 709 | | | 5,112 | 43 | 50 | 54 | 52 | 32 | 84 | 36 | 37 | NATA update pending | | | 41 | 46 | 49 | 41 | 52 | 23 |
| Effingham County Power Project | 55406 | | | 4,296 | 39 | 51 | 45 | 62 | 50 | 22 | 16 | 19 | NATA update pending | | | 37 | 40 | 38 | 19 | 38 | 17 |
| Yates | 728 | | | 3,045 | 23 | 45 | 45 | 72 | 63 | 49 | 16 | 19 | NATA update pending | | | 37 | 24 | 43 | 29 | 27 | 15 |
| Mitchell | 727 | | | 2,797 | 65 | 72 | 45 | 79 | 59 | 64 | 73 | 72 | NATA update pending | | | 65 | 74 | 77 | 83 | 66 | 86 |
| Mid-Georgia Cogeneration Facility | 55040 | 2,411 | 41 | 48 | 45 | 68 | 66 | 33 | 18 | 21 | NATA update pending | | | 38 | 48 | 22 | 12 | 45 | 25 | | |



80-90th percentile

90-95th percentile

95-100th percentile

| Region | State/ Tribe | Name | ID | Population | Demographic Indicators | | | | | | EJ Indexes (Environmental and Demographic Information) | | | | | | | | | | |
|--------|-----------------|--|-----------------------|------------|------------------------|---------------|----------------------------|------------------------------|----------------|----------------|--|-------|----------------------|------------------------|---------------------------|---------------------|----------------------|----------------------------|------------------|------------------|-------------------|
| | | | | | Minority | Low Income | Linguistically Isolated | Less than HS Education | Under Age 5 | Over Age 64 | PM 2.5 | Ozone | NATA Diesel PM | NATA Cancer Risk | NATA Respiratory HI | NATA Neuro HI | Traffic Proximity | Lead Paint Indicator | NPL Proximity | RMP Proximity | TSDF Proximity |
| 4 | GA | Hammond | 708 | 2,120 | 16 | 83 | 45 | 81 | 35 | 67 | 44 | 47 | | | NATA update pending | 37 | 38 | 45 | 35 | 45 | 26 |
| | | McIntosh Combined Cycle Facility | 56150 | 1,708 | 21 | 40 | 45 | 67 | 25 | 42 | 10 | 13 | | | NATA update pending | 36 | 25 | 33 | 4 | 34 | 5 |
| | | McIntosh | 6124 | 957 | 19 | 42 | 45 | 69 | 22 | 46 | 12 | 14 | | | NATA update pending | 42 | 25 | 33 | 4 | 34 | 5 |
| | | Wansley Combined Cycle | 55965 | 775 | 17 | 71 | 47 | 87 | 76 | 31 | 30 | 33 | | | NATA update pending | 49 | 38 | 48 | 21 | 31 | 42 |
| | | Scherer | 6257 | 736 | 45 | 59 | 45 | 50 | 47 | 48 | 40 | 41 | | | NATA update pending | 24 | 37 | 45 | 39 | 52 | 33 |
| | | Wansley | 6052 | 645 | 21 | 71 | 46 | 86 | 71 | 33 | 33 | 35 | | | NATA update pending | 51 | 40 | 49 | 24 | 33 | 45 |
| | | Chattahoochee Energy Facility | 7917 | 542 | 18 | 75 | 45 | 88 | 58 | 37 | 38 | 40 | | | NATA update pending | 52 | 42 | 51 | 27 | 36 | 48 |
| | | Wansley Unit 9 | 7946 | 542 | 18 | 75 | 45 | 88 | 58 | 37 | 38 | 40 | | | NATA update pending | 52 | 42 | 51 | 27 | 36 | 48 |
| KY | | Cane Run | 1363 | 28,240 | 49 | 59 | 45 | 67 | 53 | 53 | 48 | 49 | | | NATA update pending | 69 | 45 | 40 | 78 | 48 | 66 |
| | | Elmer Smith | 1374 | 12,675 | 25 | 66 | 45 | 60 | 53 | 52 | 34 | 35 | | | NATA update pending | 49 | 41 | 25 | 18 | 50 | 14 |
| | | Mill Creek | 1364 | 8,915 | 12 | 62 | 45 | 69 | 41 | 54 | 24 | 27 | | | NATA update pending | 18 | 17 | 15 | 14 | 35 | 6 |
| | | Kenneth C Coleman | 1381 | 8,839 | 11 | 58 | 45 | 65 | 44 | 81 | 31 | 34 | | | NATA update pending | 28 | 21 | 7 | 28 | 48 | 4 |
| | | Tyrone | 1361 | 6,379 | 20 | 47 | 47 | 63 | 50 | 61 | 14 | 14 | | | NATA update pending | 28 | 23 | 42 | 19 | 24 | 7 |
| | | Cooper | 1384 | 6,189 | 19 | 87 | 56 | 83 | 62 | 61 | 62 | 62 | | | NATA update pending | 67 | 49 | 60 | 79 | 61 | 73 |
| | | Shawnee | 1379 | 6,123 | 26 | 61 | 45 | 66 | 56 | 86 | 41 | 40 | | | NATA update pending | 46 | 23 | 24 | 18 | 43 | 7 |
| | | Ghent | 1356 | 2,786 | 19 | 64 | 46 | 74 | 72 | 77 | 38 | 40 | | | NATA update pending | 44 | 21 | 51 | 14 | 33 | 14 |
| | | H L Spurlock | 6041 | 2,265 | 14 | 70 | 45 | 67 | 61 | 64 | 45 | 45 | | | NATA update pending | 31 | 25 | 51 | 37 | 47 | 22 |
| | | E W Brown | 1355 | 2,009 | 7 | 39 | 45 | 49 | 31 | 75 | 16 | 16 | | | NATA update pending | 46 | 22 | 46 | 14 | 23 | 13 |
| | | East Bend | 6018 | 1,759 | 14 | 47 | 45 | 62 | 29 | 60 | 24 | 27 | | | NATA update pending | 49 | 18 | 41 | 26 | 24 | 26 |
| | | Big Sandy | 1353 | 1,534 | 2 | 53 | 45 | 69 | 63 | 52 | 30 | 32 | | | NATA update pending | 43 | 27 | 37 | 48 | 38 | 17 |
| | | Dale | 1385 | 1,405 | 5 | 44 | 45 | 68 | 66 | 42 | 25 | 26 | | | NATA update pending | 33 | 30 | 47 | 32 | 14 | 14 |
| | | Robert A Reid | 1383 | 1,080 | 24 | 56 | 54 | 64 | 66 | 54 | 36 | 37 | | | NATA update pending | 48 | 24 | 43 | 15 | 51 | 26 |
| | | HMP&L Station Two Henderson | 1382 | 967 | 25 | 55 | 55 | 62 | 68 | 53 | 35 | 36 | | | NATA update pending | 48 | 24 | 42 | 15 | 51 | 25 |
| | | R D Green | 6639 | 913 | 25 | 55 | 54 | 63 | 67 | 53 | 35 | 36 | | | NATA update pending | 48 | 24 | 42 | 15 | 51 | 25 |



| Region | State/ Tribe | Name | ID | Population | Demographic Indicators | | | | | | EJ Indexes (Environmental and Demographic Information) | | | | | | | | | | | |
|--------|---------------------------------|--------------------------------------|-----------------------|------------|------------------------|---------------|----------------------------|------------------------------|----------------|----------------|--|-------|----------------------|------------------------|---------------------------|---------------------|----------------------|----------------------------|------------------|------------------|-------------------|----------------------------------|
| | | | | | Minority | Low Income | Linguistically Isolated | Less than HS Education | Under Age 5 | Over Age 64 | PM 2.5 | Ozone | NATA Diesel PM | NATA Cancer Risk | NATA Respiratory HI | NATA Neuro HI | Traffic Proximity | Lead Paint Indicator | NPL Proximity | RMP Proximity | TSDF Proximity | Water Discharger Proximity |
| 4 | KY | Green River | 1357 | 485 | 2 | 85 | 45 | 84 | 34 | 95 | 53 | 54 | NATA update pending | | | 53 | 44 | 46 | 52 | 57 | 45 | |
| | | Trimble County | 6071 | 458 | 24 | 63 | 45 | 83 | 30 | 58 | 37 | 37 | NATA update pending | | | 42 | 27 | 49 | 34 | 25 | 36 | |
| | | D B Wilson | 6823 | 299 | 11 | 75 | 45 | 83 | 47 | 67 | 44 | 45 | NATA update pending | | | 46 | 32 | 7 | 10 | 54 | 40 | |
| | | Paradise | 1378 | 67 | 7 | 66 | 45 | 78 | 21 | 84 | 45 | 45 | NATA update pending | | | 51 | 35 | 44 | 43 | 53 | 44 | |
| MS | TVA Southaven Combined Cycle | Rex Brown | 55269 | 66,248 | 81 | 73 | 50 | 69 | 64 | 45 | 85 | 86 | NATA update pending | | | 83 | 84 | 86 | 85 | 67 | 74 | |
| | | Hinds Energy Facility | 2053 | 44,920 | 91 | 86 | 45 | 80 | 54 | 57 | 85 | 85 | NATA update pending | | | 77 | 88 | 89 | 92 | 68 | 92 | |
| | | Eaton | 55218 | 28,462 | 96 | 81 | 45 | 78 | 51 | 65 | 87 | 86 | NATA update pending | | | 79 | 85 | 89 | 92 | 69 | 94 | |
| | | Jack Watson | 2046 | 24,581 | 75 | 84 | 54 | 76 | 76 | 47 | 80 | 79 | NATA update pending | | | 75 | 87 | 84 | 97 | 68 | 89 | |
| | | L L Wilkins | 2049 | 21,946 | 60 | 60 | 52 | 51 | 65 | 49 | 65 | 65 | NATA update pending | | | 72 | 44 | 82 | 73 | 63 | 83 | |
| | | Batesville Generation Facility | 2059 | 18,118 | 85 | 89 | 45 | 80 | 73 | 57 | 87 | 87 | NATA update pending | | | 75 | 89 | 76 | 67 | 69 | 94 | |
| | | Delta | 55063 | 7,293 | 68 | 74 | 47 | 75 | 84 | 57 | 75 | 76 | NATA update pending | | | 71 | 76 | 70 | 64 | 65 | 89 | |
| | | Baxter Wilson | 2051 | 3,636 | 76 | 82 | 45 | 78 | 78 | 53 | 83 | 84 | NATA update pending | | | 73 | 74 | 68 | 65 | 68 | 93 | |
| | | Gerald Andrus | 2050 | 3,209 | 74 | 64 | 50 | 61 | 29 | 41 | 76 | 76 | NATA update pending | | | 73 | 73 | 67 | 90 | 65 | 90 | |
| | | R D Morrow | 8054 | 3,100 | 71 | 54 | 53 | 44 | 75 | 63 | 63 | 63 | NATA update pending | | | 60 | 46 | 60 | 69 | 61 | 78 | |
| | | Victor J Daniel Jr | 6061 | 2,538 | 39 | 49 | 45 | 29 | 78 | 16 | 20 | 21 | NATA update pending | | | 40 | 48 | 13 | 30 | 41 | 18 | |
| | | Moselle | 6073 | 2,411 | 38 | 49 | 50 | 78 | 82 | 77 | 42 | 42 | NATA update pending | | | 40 | 41 | 48 | 10 | 33 | 43 | |
| | | Magnolia Power Plant | 2070 | 1,964 | 31 | 81 | 45 | 74 | 81 | 62 | 58 | 58 | NATA update pending | | | 61 | 48 | 60 | 49 | 58 | 59 | |
| | | Sweatt | 55451 | 1,875 | 57 | 85 | 45 | 76 | 40 | 85 | 70 | 71 | NATA update pending | | | 62 | 72 | 69 | 62 | 64 | 73 | |
| | | Caledonia | 2048 | 1,704 | 33 | 56 | 45 | 52 | 72 | 30 | 39 | 42 | NATA update pending | | | 47 | 46 | 53 | 30 | 37 | 31 | |
| | | Attala | 55197 | 1,339 | 21 | 64 | 45 | 64 | 64 | 46 | 26 | 28 | NATA update pending | | | 49 | 32 | 28 | 40 | 20 | 41 | |
| | | Choctaw County | 55220 | 883 | 77 | 94 | 45 | 95 | 40 | 66 | 83 | 84 | NATA update pending | | | 65 | 83 | 72 | 68 | 70 | 91 | |
| | | Red Hills Generating Facility | 55694 | 612 | 52 | 75 | 45 | 69 | 44 | 76 | 62 | 62 | NATA update pending | | | 60 | 67 | 63 | 63 | 61 | 61 | |
| | | Choctaw County | 55706 | 458 | 49 | 77 | 45 | 72 | 32 | 92 | 60 | 60 | NATA update pending | | | 59 | 67 | 60 | 64 | 60 | 64 | |
| | | Red Hills Generating Facility | 55076 | 424 | 54 | 79 | 45 | 67 | 46 | 82 | 64 | 64 | NATA update pending | | | 60 | 69 | 64 | 65 | 62 | 62 | |



80-90th percentile

90-95th percentile

95-100th percentile

| Region | State/ Tribe | Name | ID | Population | Demographic Indicators | | | | | | EJ Indexes (Environmental and Demographic Information) | | | | | | | | | | |
|--------|-----------------|--|-----------------------|------------|------------------------|---------------|----------------------------|------------------------------|----------------|----------------|--|-------|----------------------|------------------------|---------------------------|---------------------|----------------------|----------------------------|------------------|------------------|-------------------|
| | | | | | Minority | Low Income | Linguistically Isolated | Less than HS Education | Under Age 5 | Over Age 64 | PM 2.5 | Ozone | NATA Diesel PM | NATA Cancer Risk | NATA Respiratory HI | NATA Neuro HI | Traffic Proximity | Lead Paint Indicator | NPL Proximity | RMP Proximity | TSDF Proximity |
| 4 | MS | Kemper County IGCC Project | 57037 | 126 | 71 | 51 | 45 | 34 | 8 | 83 | 65 | 65 | | | NATA update pending | 59 | 46 | 63 | 60 | 67 | 61 |
| | NC | Asheville | 2706 | 27,902 | 42 | 53 | 65 | 40 | 52 | 75 | 27 | 25 | | | NATA update pending | 30 | 39 | 21 | 36 | 37 | 14 |
| | | Rosemary Power Station | 50555 | 20,694 | 61 | 73 | 45 | 70 | 48 | 66 | 67 | 68 | | | NATA update pending | 71 | 74 | 62 | 65 | 64 | 71 |
| | | Lumberton | 10382 | 17,077 | 77 | 87 | 52 | 85 | 69 | 50 | 82 | 83 | | | NATA update pending | 79 | 83 | 71 | 92 | 68 | 94 |
| | | Roanoke Valley Energy Facility I | 54035 | 14,336 | 69 | 74 | 45 | 73 | 45 | 75 | 70 | 71 | | | NATA update pending | 74 | 79 | 63 | 68 | 65 | 80 |
| | | Roanoke Valley Energy Facility II | 54755 | 14,336 | 69 | 74 | 45 | 73 | 45 | 75 | 70 | 71 | | | NATA update pending | 74 | 79 | 63 | 68 | 65 | 80 |
| | | G G Allen | 2718 | 12,383 | 56 | 36 | 62 | 40 | 74 | 38 | 30 | 31 | | | NATA update pending | 44 | 36 | 16 | 10 | 41 | 8 |
| | | Dan River | 2723 | 12,134 | 53 | 80 | 49 | 77 | 47 | 76 | 67 | 68 | | | NATA update pending | 61 | 80 | 65 | 75 | 84 | 81 |
| | | Riverbend | 2732 | 10,859 | 55 | 23 | 45 | 40 | 61 | 26 | 29 | 27 | | | NATA update pending | 32 | 38 | 19 | 13 | 42 | 13 |
| | | Butler-Warner Generation Plant | 1016 | 9,017 | 67 | 69 | 46 | 47 | 61 | 66 | 75 | 76 | | | NATA update pending | 75 | 79 | 87 | 74 | 65 | 79 |
| | | Marshall | 2727 | 6,625 | 15 | 24 | 45 | 32 | 51 | 58 | 12 | 10 | | | NATA update pending | 27 | 42 | 15 | 31 | 35 | 8 |
| | | Lee Combined Cycle Plant | 58215 | 6,555 | 53 | 60 | 68 | 81 | 23 | 40 | 64 | 64 | | | NATA update pending | 56 | 67 | 60 | 68 | 60 | 61 |
| | | HF Lee Plant | 2709 | 6,464 | 53 | 61 | 69 | 81 | 23 | 40 | 65 | 65 | | | NATA update pending | 58 | 67 | 61 | 69 | 61 | 63 |
| | | Buck | 2720 | 4,751 | 47 | 67 | 53 | 83 | 49 | 56 | 47 | 45 | | | NATA update pending | 42 | 69 | 45 | 44 | 51 | 60 |
| | | Elizabethtown Power LLC | 10380 | 4,213 | 72 | 88 | 62 | 75 | 71 | 83 | 78 | 79 | | | NATA update pending | 75 | 80 | 70 | 84 | 66 | 87 |
| | | L V Sutton Steam | 2713 | 3,861 | 70 | 76 | 51 | 73 | 66 | 53 | 80 | 81 | | | NATA update pending | 72 | 79 | 92 | 76 | 66 | 94 |
| | | Edgecombe Genco LLC | 10384 | 2,984 | 79 | 73 | 45 | 83 | 25 | 54 | 82 | 85 | | | NATA update pending | 73 | 71 | 69 | 81 | 69 | 84 |
| | | Cliffside | 2721 | 2,914 | 20 | 64 | 45 | 62 | 49 | 68 | 45 | 45 | | | NATA update pending | 54 | 34 | 39 | 32 | 39 | 36 |
| | | Rowan | 7826 | 2,913 | 34 | 31 | 46 | 47 | 44 | 66 | 19 | 16 | | | NATA update pending | 44 | 24 | 12 | 18 | 38 | 15 |
| | | Sherwood H Smith Jr Energy Complex | 7805 | 2,452 | 58 | 83 | 69 | 80 | 14 | 75 | 68 | 69 | | | NATA update pending | 63 | 73 | 77 | 66 | 63 | 73 |
| | | Belews Creek | 8042 | 1,533 | 57 | 54 | 61 | 74 | 49 | 83 | 45 | 43 | | | NATA update pending | 47 | 35 | 51 | 53 | 41 | 52 |
| | | Roxboro | 2712 | 1,308 | 62 | 66 | 52 | 62 | 36 | 31 | 65 | 66 | | | NATA update pending | 59 | 70 | 65 | 68 | 65 | 70 |
| | | Mayo | 6250 | 906 | 55 | 64 | 46 | 66 | 36 | 79 | 59 | 60 | | | NATA update pending | 60 | 66 | 59 | 60 | 59 | 62 |
| | | Cape Fear | 2708 | 887 | 51 | 24 | 62 | 39 | 54 | 57 | 35 | 33 | | | NATA update pending | 37 | 28 | 40 | 22 | 45 | 21 |



| Region | State/ Tribe | Name | ID | Population | Demographic Indicators | | | | | | EJ Indexes (Environmental and Demographic Information) | | | | | | | | | | | | |
|-------------------|-----------------|---------------------------|-------|-------------|------------------------|---------------|----------------------------|------------------------------|----------------|----------------|--|-------|----------------------|------------------------|---------------------------|---------------------|----------------------|----------------------------|------------------|------------------|-------------------|----------------------------------|----|
| | | | | | Minority | Low Income | Linguistically Isolated | Less than HS Education | Under Age 5 | Over Age 64 | PM 2.5 | Ozone | NATA Diesel PM | NATA Cancer Risk | NATA Respiratory HI | NATA Neuro HI | Traffic Proximity | Lead Paint Indicator | NPL Proximity | RMP Proximity | TSDF Proximity | Water Discharger Proximity | |
| 4 | SC | Kapstone | 7737 | 28,623 | 73 | 85 | 73 | 80 | 81 | 39 | 78 | 77 | NATA update pending | | | 94 | 83 | 87 | 94 | 73 | 84 | | |
| | | McMeekin | 3287 | 24,996 | 41 | 28 | 47 | 28 | 67 | 50 | 13 | 14 | NATA update pending | | | 17 | 39 | 21 | 6 | 2 | 8 | | |
| | | Dolphus M Grainger | 3317 | 18,643 | 66 | 80 | 50 | 69 | 67 | 60 | 79 | 80 | NATA update pending | | | 79 | 77 | 66 | 65 | 69 | 95 | | |
| | | Cherokee County Cogen | 55043 | 17,661 | 66 | 85 | 52 | 84 | 61 | 65 | 73 | 73 | NATA update pending | | | 72 | 79 | 78 | 79 | 73 | 78 | | |
| | | Urquhart | 3295 | 6,611 | 83 | 87 | 45 | 83 | 77 | 52 | 90 | 88 | NATA update pending | | | 85 | 90 | 89 | 98 | 74 | 97 | | |
| | | W S Lee | 3264 | 5,929 | 40 | 60 | 49 | 72 | 63 | 71 | 46 | 46 | NATA update pending | | | 53 | 66 | 43 | 44 | 42 | 29 | | |
| | | H B Robinson | 3251 | 5,422 | 26 | 49 | 46 | 68 | 64 | 57 | 21 | 20 | NATA update pending | | | 34 | 31 | 36 | 50 | 30 | 9 | | |
| | | Jefferies | 3319 | 3,461 | 64 | 60 | 46 | 65 | 40 | 72 | 66 | 66 | NATA update pending | | | 73 | 70 | 64 | 73 | 68 | 85 | | |
| | | Columbia Energy Center | 55386 | 2,896 | 74 | 67 | 52 | 64 | 54 | 30 | 81 | 80 | NATA update pending | | | 87 | 69 | 99 | 77 | 84 | 80 | | |
| | | Winyah | 6249 | 1,312 | 70 | 78 | 67 | 79 | 81 | 66 | 76 | 77 | NATA update pending | | | 79 | 77 | 66 | 83 | 69 | 90 | | |
| | | Cross | 130 | 1,282 | 76 | 73 | 45 | 80 | 55 | 89 | 78 | 78 | NATA update pending | | | 64 | 76 | 68 | 75 | 79 | 78 | | |
| | | Cope | 7210 | 833 | 70 | 79 | 45 | 86 | 92 | 22 | 72 | 71 | NATA update pending | | | 75 | 80 | 69 | 78 | 70 | 72 | | |
| | | John S Rainey | 7834 | 753 | 24 | 78 | 45 | 81 | 46 | 77 | 42 | 43 | NATA update pending | | | 34 | 26 | 51 | 51 | 46 | 41 | | |
| | | Canadys Steam | 3280 | 622 | 63 | 78 | 45 | 69 | 9 | 68 | 67 | 67 | NATA update pending | | | 64 | 70 | 64 | 63 | 71 | 72 | | |
| | | Jasper | 55927 | 560 | 82 | 76 | 65 | 87 | 71 | 33 | 89 | 88 | NATA update pending | | | 78 | 84 | 77 | 78 | 73 | 94 | | |
| | | Wateree | 3297 | 129 | 85 | 74 | 45 | 77 | 19 | 90 | 84 | 84 | NATA update pending | | | 64 | 82 | 80 | 82 | 83 | 85 | | |
| | | Williams | 3298 | 129 | 23 | 51 | 45 | 34 | 49 | 16 | 39 | 41 | NATA update pending | | | 41 | 39 | 37 | 18 | 35 | 21 | | |
| | | TN | | Kingston | 3407 | 11,823 | 20 | 65 | 45 | 70 | 61 | 78 | 38 | 39 | NATA update pending | | | 21 | 27 | 12 | 24 | 52 | 9 |
| | | | | Bull Run | 3396 | 11,464 | 20 | 45 | 45 | 60 | 25 | 61 | 13 | 15 | NATA update pending | | | 23 | 27 | 23 | 8 | 43 | 7 |
| | | | | John Sevier | 3405 | 5,130 | 20 | 75 | 45 | 77 | 55 | 71 | 45 | 45 | NATA update pending | | | 42 | 33 | 52 | 42 | 54 | 30 |
| Gallatin | 3403 | | | 3,920 | 20 | 28 | 53 | 54 | 50 | 40 | 3 | 3 | NATA update pending | | | 18 | 22 | 33 | 10 | 16 | 5 | | |
| Johnsonville | 3406 | | | 2,350 | 17 | 50 | 47 | 54 | 31 | 72 | 38 | 37 | NATA update pending | | | 36 | 29 | 48 | 25 | 47 | 13 | | |
| Cumberland | 3399 | | | 1,015 | 25 | 71 | 45 | 47 | 58 | 68 | 51 | 50 | NATA update pending | | | 53 | 34 | 54 | 35 | 53 | 39 | | |
| Allen Steam Plant | 3393 | | | 926 | 98 | 97 | 45 | 80 | 36 | 68 | 87 | 88 | NATA update pending | | | 66 | 86 | 87 | 94 | 68 | 85 | | |
| Lagoon Creek | 7845 | | | 229 | 67 | 82 | 45 | 88 | 19 | 79 | 67 | 68 | NATA update pending | | | 60 | 73 | 66 | 63 | 62 | 64 | | |



80-90th percentile

90-95th percentile

95-100th percentile

| Region | State/ Tribe | Name | ID | Population | Demographic Indicators | | | | | | EJ Indexes (Environmental and Demographic Information) | | | | | | | | | | | | | | | |
|-------------------------------------|-----------------|--|-------|------------|------------------------|---------------|----------------------------|------------------------------|----------------|----------------|--|-------|----------------------|------------------------|---------------------------|---------------------|----------------------|----------------------------|------------------|------------------|-------------------|----------------------------------|----|----|----|----|
| | | | | | Minority | Low Income | Linguistically Isolated | Less than HS Education | Under Age 5 | Over Age 64 | PM 2.5 | Ozone | NATA Diesel PM | NATA Cancer Risk | NATA Respiratory HI | NATA Neuro HI | Traffic Proximity | Lead Paint Indicator | NPL Proximity | RMP Proximity | TSDF Proximity | Water Discharger Proximity | | | | |
| Region Total > or = 80th percentile | | | | | 16 | 37 | 11 | 46 | 10 | 27 | 25 | 27 | | | | | | | | | 21 | 31 | 26 | 39 | 18 | 48 |
| 5 | IL | Crawford | 867 | 339,499 | 90 | 86 | 94 | 94 | 76 | 23 | 94 | 90 | | NATA update pending | | 91 | 98 | 83 | 97 | 88 | 94 | | | | | |
| | | Fisk Street | 886 | 308,706 | 81 | 75 | 87 | 80 | 54 | 32 | 89 | 83 | | NATA update pending | | 89 | 95 | 79 | 95 | 84 | 92 | | | | | |
| | | Waukegan | 883 | 62,863 | 83 | 76 | 88 | 87 | 70 | 30 | 86 | 85 | | NATA update pending | | 75 | 93 | 99 | 89 | 81 | 97 | | | | | |
| | | Joliet 9 | 874 | 43,537 | 71 | 66 | 73 | 72 | 64 | 49 | 72 | 70 | | NATA update pending | | 81 | 84 | 75 | 74 | 70 | 89 | | | | | |
| | | Joliet 29 | 384 | 43,157 | 67 | 58 | 71 | 66 | 63 | 52 | 68 | 66 | | NATA update pending | | 79 | 82 | 71 | 70 | 67 | 87 | | | | | |
| | | Will County | 884 | 32,878 | 55 | 31 | 70 | 58 | 50 | 46 | 43 | 47 | | NATA update pending | | 28 | 29 | 35 | 13 | 39 | 6 | | | | | |
| | | Dallman | 963 | 28,931 | 57 | 67 | 45 | 51 | 66 | 49 | 60 | 59 | | NATA update pending | | 56 | 76 | 58 | 24 | 59 | 57 | | | | | |
| | | Wood River | 898 | 27,748 | 32 | 69 | 45 | 52 | 52 | 67 | 49 | 50 | | NATA update pending | | 29 | 22 | 15 | 27 | 46 | 11 | | | | | |
| | | E D Edwards | 856 | 25,187 | 12 | 53 | 45 | 52 | 57 | 65 | 23 | 28 | | NATA update pending | | 28 | 7 | 47 | 4 | 47 | 4 | | | | | |
| | | Powerton | 879 | 16,215 | 23 | 62 | 45 | 61 | 42 | 61 | 39 | 43 | | NATA update pending | | 36 | 18 | 52 | 6 | 52 | 7 | | | | | |
| | | Kendall County Generation Facility | 55131 | 14,892 | 37 | 24 | 46 | 22 | 65 | 29 | 1 | 3 | | NATA update pending | | 14 | 32 | 3 | 0 | 16 | 3 | | | | | |
| | | Havana | 891 | 3,924 | 12 | 69 | 45 | 65 | 28 | 89 | 50 | 51 | | NATA update pending | | 46 | 27 | 55 | 16 | 54 | 37 | | | | | |
| | | Marion | 976 | 3,147 | 28 | 41 | 45 | 44 | 14 | 87 | 24 | 22 | | NATA update pending | | 49 | 31 | 17 | 5 | 32 | 11 | | | | | |
| | | Morris Cogeneration LLC | 55216 | 2,570 | 37 | 37 | 55 | 39 | 85 | 23 | 2 | 3 | | NATA update pending | | 15 | 29 | 4 | 0 | 17 | 2 | | | | | |
| | | Hennepin Power Station | 892 | 2,452 | 71 | 71 | 80 | 84 | 54 | 50 | 70 | 69 | | NATA update pending | | 60 | 84 | 96 | 68 | 64 | 76 | | | | | |
| | | Joppa Steam | 887 | 1,128 | 24 | 71 | 45 | 56 | 37 | 47 | 49 | 48 | | NATA update pending | | 57 | 34 | 32 | 41 | 47 | 31 | | | | | |
| | | Coffeen | 861 | 817 | 31 | 65 | 45 | 67 | 36 | 73 | 57 | 57 | | NATA update pending | | 59 | 38 | 67 | 41 | 58 | 47 | | | | | |
| | | Baldwin Energy Complex | 889 | 723 | 31 | 45 | 45 | 64 | 45 | 72 | 40 | 41 | | NATA update pending | | 40 | 20 | 49 | 22 | 45 | 30 | | | | | |
| | | Grand Tower | 862 | 673 | 4 | 71 | 45 | 83 | 26 | 87 | 46 | 44 | | NATA update pending | | 57 | 26 | 48 | 47 | 35 | 14 | | | | | |
| | | Holland Energy Facility | 55334 | 630 | 2 | 63 | 45 | 41 | 42 | 81 | 40 | 42 | | NATA update pending | | 57 | 16 | 50 | 31 | 52 | 53 | | | | | |
| | | Kincaid Generation LLC | 876 | 572 | 6 | 53 | 45 | 60 | 38 | 80 | 40 | 41 | | NATA update pending | | 54 | 22 | 35 | 19 | 50 | 34 | | | | | |
| | | Cordova Energy | 55188 | 474 | 8 | 22 | 45 | 24 | 41 | 84 | 25 | 30 | | NATA update pending | | 39 | 9 | 20 | 9 | 42 | 15 | | | | | |
| | | Prairie State Generatng Station | 55856 | 356 | 3 | 37 | 45 | 40 | 44 | 81 | 33 | 33 | | NATA update pending | | 44 | 28 | 43 | 12 | 43 | 49 | | | | | |



| Region | State/ Tribe | Name | ID | Population | Demographic Indicators | | | | | | EJ Indexes (Environmental and Demographic Information) | | | | | | | | | | |
|--------|-----------------|------------------------------|-----------------------|------------|------------------------|---------------|----------------------------|------------------------------|----------------|----------------|--|-------|----------------------|------------------------|---------------------------|---------------------|----------------------|----------------------------|------------------|------------------|-------------------|
| | | | | | Minority | Low Income | Linguistically Isolated | Less than HS Education | Under Age 5 | Over Age 64 | PM 2.5 | Ozone | NATA Diesel PM | NATA Cancer Risk | NATA Respiratory HI | NATA Neuro HI | Traffic Proximity | Lead Paint Indicator | NPL Proximity | RMP Proximity | TSDF Proximity |
| 5 | IL | Newton | 6017 | 260 | 2 | 41 | 45 | 37 | 21 | 78 | 34 | 36 | | NATA update pending | 58 | 29 | 48 | 37 | 51 | 31 | |
| | | Duck Creek | 6016 | 178 | 10 | 66 | 45 | 44 | 27 | 83 | 44 | 46 | | NATA update pending | 55 | 18 | 51 | 41 | 52 | 42 | |
| | IN | State Line Energy | 981 | 70,268 | 85 | 79 | 81 | 82 | 61 | 53 | 89 | 85 | | NATA update pending | 91 | 95 | 93 | 90 | 95 | 96 | |
| | | R Gallagher | 1008 | 56,441 | 77 | 88 | 46 | 79 | 56 | 51 | 81 | 80 | | NATA update pending | 83 | 90 | 75 | 88 | 73 | 94 | |
| | | Harding Street | 990 | 38,778 | 43 | 81 | 65 | 80 | 76 | 44 | 58 | 58 | | NATA update pending | 45 | 72 | 74 | 74 | 83 | 49 | |
| | | Whitewater Valley | 1040 | 33,355 | 39 | 75 | 47 | 74 | 59 | 67 | 54 | 54 | | NATA update pending | 70 | 68 | 56 | 46 | 52 | 46 | |
| | | Whiting Clean Energy | 55259 | 32,550 | 79 | 79 | 73 | 77 | 68 | 52 | 81 | 76 | | NATA update pending | 86 | 90 | 92 | 97 | 86 | 98 | |
| | | Michigan City | 997 | 28,401 | 59 | 70 | 54 | 63 | 41 | 65 | 73 | 72 | | NATA update pending | 75 | 85 | 73 | 91 | 70 | 95 | |
| | | Clifty Creek | 983 | 14,725 | 23 | 61 | 50 | 65 | 41 | 70 | 29 | 31 | | NATA update pending | 22 | 18 | 45 | 47 | 28 | 5 | |
| | | Wabash Valley Power IGCC | 1010 | 12,067 | 16 | 67 | 45 | 63 | 47 | 72 | 35 | 39 | | NATA update pending | 32 | 18 | 11 | 19 | 45 | 13 | |
| | | Wabash River | 1010 | 12,067 | 16 | 67 | 45 | 63 | 47 | 72 | 35 | 39 | | NATA update pending | 32 | 18 | 11 | 19 | 45 | 13 | |
| | | Lawrenceburg Energy Facility | 55502 | 11,854 | 14 | 53 | 45 | 64 | 53 | 73 | 24 | 28 | | NATA update pending | 24 | 12 | 35 | 28 | 20 | 5 | |
| | | Tanners Creek | 988 | 9,651 | 15 | 52 | 45 | 66 | 54 | 68 | 27 | 30 | | NATA update pending | 25 | 12 | 36 | 28 | 22 | 5 | |
| | | Noblesville | 1007 | 9,135 | 23 | 31 | 45 | 27 | 70 | 27 | 0 | 1 | | NATA update pending | 11 | 23 | 12 | 2 | 8 | 2 | |
| | | Portside Energy | 55096 | 8,049 | 42 | 53 | 46 | 57 | 58 | 55 | 30 | 37 | | NATA update pending | 39 | 31 | 33 | 11 | 29 | 7 | |
| | | Gibson | 6113 | 4,280 | 9 | 67 | 45 | 57 | 40 | 73 | 44 | 46 | | NATA update pending | 47 | 22 | 48 | 24 | 54 | 15 | |
| | | Bailly | 995 | 4,026 | 25 | 40 | 47 | 47 | 86 | 52 | 21 | 28 | | NATA update pending | 28 | 14 | 27 | 17 | 26 | 5 | |
| | | Eagle Valley | 991 | 3,780 | 10 | 26 | 45 | 42 | 32 | 62 | 11 | 13 | | NATA update pending | 29 | 16 | 2 | 31 | 16 | 11 | |
| | | Frank E Ratts | 1043 | 3,759 | 3 | 62 | 45 | 68 | 59 | 87 | 37 | 39 | | NATA update pending | 28 | 23 | 42 | 1 | 51 | 20 | |
| | | AES Petersburg | 994 | 2,954 | 3 | 62 | 45 | 64 | 65 | 86 | 38 | 40 | | NATA update pending | 27 | 23 | 42 | 1 | 51 | 19 | |
| | | Rockport | 6166 | 2,028 | 10 | 71 | 50 | 71 | 36 | 65 | 29 | 31 | | NATA update pending | 39 | 14 | 16 | 35 | 49 | 26 | |
| | | R M Schahfer | 6085 | 1,825 | 17 | 56 | 46 | 53 | 20 | 69 | 35 | 40 | | NATA update pending | 42 | 20 | 39 | 31 | 41 | 36 | |
| | | Sugar Creek Power | 55364 | 1,732 | 26 | 42 | 45 | 56 | 50 | 78 | 28 | 33 | | NATA update pending | 44 | 24 | 21 | 32 | 44 | 21 | |
| | | Cayuga | 1001 | 1,636 | 14 | 63 | 45 | 63 | 29 | 83 | 41 | 44 | | NATA update pending | 50 | 19 | 42 | 45 | 43 | 33 | |
| | | A B Brown | 6137 | 1,567 | 3 | 57 | 45 | 43 | 94 | 48 | 31 | 33 | | NATA update pending | 36 | 24 | 27 | 20 | 50 | 31 | |



80-90th percentile

90-95th percentile

95-100th percentile

| Region | State/ Tribe | Name | ID | Population | Demographic Indicators | | | | | | EJ Indexes (Environmental and Demographic Information) | | | | | | | | | | |
|--------|-----------------|--------------------------------|-----------------------|------------|------------------------|---------------|----------------------------|------------------------------|----------------|----------------|--|-------|----------------------|------------------------|---------------------------|---------------------|----------------------|----------------------------|------------------|------------------|-------------------|
| | | | | | Minority | Low Income | Linguistically Isolated | Less than HS Education | Under Age 5 | Over Age 64 | PM 2.5 | Ozone | NATA Diesel PM | NATA Cancer Risk | NATA Respiratory HI | NATA Neuro HI | Traffic Proximity | Lead Paint Indicator | NPL Proximity | RMP Proximity | TSDF Proximity |
| 5 | IN | Warrick | 6705 | 1,301 | 14 | 23 | 45 | 62 | 59 | 65 | 10 | 13 | | NATA update pending | 33 | 12 | 22 | 6 | 42 | 5 | |
| | | F B Culley | 1012 | 1,070 | 11 | 25 | 45 | 72 | 58 | 67 | 13 | 16 | | NATA update pending | 36 | 11 | 24 | 7 | 44 | 6 | |
| | | Edwardsport | 1004 | 746 | 2 | 26 | 45 | 56 | 60 | 79 | 31 | 33 | | NATA update pending | 34 | 8 | 36 | 3 | 47 | 6 | |
| | | Merom | 6213 | 426 | 7 | 41 | 45 | 39 | 19 | 66 | 20 | 24 | | NATA update pending | 54 | 13 | 37 | 11 | 42 | 21 | |
| | MI | Dearborn Industrial Generation | 55088 | 121,072 | 71 | 90 | 88 | 91 | 82 | 36 | 80 | 78 | | NATA update pending | 91 | 92 | 73 | 93 | 88 | 94 | |
| | | Eckert Station | 1831 | 88,076 | 64 | 74 | 62 | 57 | 62 | 39 | 68 | 67 | | NATA update pending | 79 | 79 | 90 | 66 | 64 | 83 | |
| | | Connors Creek | 1726 | 72,335 | 86 | 84 | 45 | 75 | 52 | 59 | 80 | 79 | | NATA update pending | 87 | 91 | 79 | 89 | 97 | 87 | |
| | | Wyandotte | 1866 | 68,077 | 33 | 55 | 50 | 60 | 42 | 62 | 44 | 47 | | NATA update pending | 19 | 14 | 49 | 10 | 10 | 9 | |
| | | DTE Pontiac North LLC | 1011 | 68,055 | 79 | 82 | 63 | 76 | 60 | 39 | 77 | 78 | | NATA update pending | 86 | 87 | 77 | 79 | 78 | 84 | |
| | | Mistersky | 1822 | 66,931 | 82 | 93 | 88 | 95 | 83 | 32 | 87 | 85 | | NATA update pending | 95 | 96 | 78 | 92 | 92 | 95 | |
| | | James De Young | 1830 | 61,151 | 58 | 62 | 69 | 66 | 69 | 52 | 64 | 64 | | NATA update pending | 72 | 78 | 65 | 84 | 64 | 88 | |
| | | River Rouge | 1740 | 56,436 | 80 | 89 | 85 | 92 | 75 | 40 | 83 | 81 | | NATA update pending | 91 | 94 | 75 | 96 | 88 | 97 | |
| | | Jackson Michigan Facility | 55270 | 46,815 | 52 | 82 | 46 | 68 | 65 | 47 | 63 | 63 | | NATA update pending | 71 | 77 | 63 | 71 | 62 | 63 | |
| | | B C Cobb | 1695 | 42,816 | 61 | 83 | 45 | 64 | 59 | 55 | 66 | 66 | | NATA update pending | 78 | 82 | 86 | 82 | 63 | 71 | |
| | | Trenton Channel | 1745 | 41,983 | 24 | 32 | 47 | 38 | 35 | 76 | 22 | 24 | | NATA update pending | 16 | 13 | 41 | 3 | 1 | 2 | |
| | | Shiras | 1843 | 23,700 | 25 | 62 | 46 | 36 | 21 | 57 | 50 | 48 | | NATA update pending | 35 | 29 | 55 | 57 | 57 | 13 | |
| | | J B Sims | 1825 | 22,133 | 16 | 48 | 47 | 36 | 36 | 80 | 30 | 30 | | NATA update pending | 18 | 17 | 27 | 7 | 39 | 7 | |
| | | Zeeland Generating Station | 55087 | 21,582 | 38 | 45 | 53 | 40 | 64 | 47 | 16 | 18 | | NATA update pending | 17 | 29 | 18 | 8 | 25 | 5 | |
| | | Presque Isle | 1769 | 18,791 | 18 | 67 | 46 | 30 | 20 | 58 | 52 | 51 | | NATA update pending | 38 | 28 | 56 | 58 | 57 | 15 | |
| | | Erickson Station | 1832 | 17,455 | 62 | 50 | 52 | 36 | 45 | 65 | 59 | 59 | | NATA update pending | 68 | 67 | 62 | 64 | 58 | 54 | |
| | | Midland Cogeneration Venture | 10745 | 16,524 | 25 | 66 | 48 | 51 | 50 | 71 | 48 | 48 | | NATA update pending | 31 | 21 | 46 | 21 | 11 | 25 | |
| | | Dan E Karn | 1702 | 14,026 | 21 | 55 | 45 | 47 | 38 | 77 | 35 | 35 | | NATA update pending | 33 | 12 | 17 | 8 | 26 | 5 | |
| | | J C Weadock | 1720 | 14,026 | 21 | 55 | 45 | 47 | 38 | 77 | 35 | 35 | | NATA update pending | 33 | 12 | 17 | 8 | 26 | 5 | |
| | | Michigan Power LP | 54915 | 11,244 | 24 | 72 | 47 | 53 | 36 | 84 | 51 | 50 | | NATA update pending | 46 | 30 | 50 | 12 | 55 | 30 | |



80-90th percentile

90-95th percentile

95-100th percentile

| Region | State/ Tribe | Name | ID | Population | Demographic Indicators | | | | | | EJ Indexes (Environmental and Demographic Information) | | | | | | | | | | |
|--------|-----------------|--------------------------------------|-------|------------|------------------------|---------------|----------------------------|------------------------------|----------------|----------------|--|-------|----------------------|------------------------|---------------------------|---------------------|----------------------|----------------------------|------------------|------------------|-------------------|
| | | | | | Minority | Low Income | Linguistically Isolated | Less than HS Education | Under Age 5 | Over Age 64 | PM 2.5 | Ozone | NATA Diesel PM | NATA Cancer Risk | NATA Respiratory HI | NATA Neuro HI | Traffic Proximity | Lead Paint Indicator | NPL Proximity | RMP Proximity | TSDF Proximity |
| 5 | MI | Monroe | 1733 | 9,678 | 40 | 69 | 45 | 67 | 56 | 45 | 54 | 54 | | NATA update pending | 47 | 34 | 56 | 52 | 45 | 60 | |
| | | TES Filer City Station | 50835 | 9,389 | 30 | 54 | 45 | 41 | 44 | 75 | 47 | 45 | | NATA update pending | 38 | 24 | 15 | 55 | 53 | 5 | |
| | | Belle River | 6034 | 5,711 | 11 | 38 | 48 | 50 | 18 | 91 | 24 | 25 | | NATA update pending | 48 | 14 | 37 | 14 | 31 | 3 | |
| | | St Clair | 1743 | 4,483 | 15 | 33 | 46 | 49 | 14 | 87 | 25 | 26 | | NATA update pending | 48 | 16 | 37 | 25 | 32 | 8 | |
| | | J R Whiting | 1723 | 3,212 | 25 | 54 | 45 | 56 | 46 | 62 | 44 | 46 | | NATA update pending | 30 | 24 | 54 | 44 | 24 | 32 | |
| | | New Covert Generating Facility | 55297 | 2,824 | 61 | 85 | 51 | 83 | 40 | 70 | 74 | 75 | | NATA update pending | 62 | 85 | 78 | 64 | 71 | 75 | |
| | | J H Campbell | 1710 | 2,558 | 17 | 18 | 45 | 29 | 10 | 75 | 13 | 13 | | NATA update pending | 40 | 19 | 8 | 19 | 27 | 9 | |
| | | Harbor Beach | 1731 | 2,326 | 10 | 72 | 45 | 66 | 39 | 87 | 49 | 49 | | NATA update pending | 45 | 21 | 55 | 12 | 52 | 12 | |
| | | Endicott Station | 4259 | 1,962 | 13 | 60 | 45 | 53 | 56 | 62 | 39 | 39 | | NATA update pending | 40 | 19 | 39 | 18 | 41 | 49 | |
| | | Greenwood | 6035 | 1,208 | 7 | 37 | 45 | 45 | 41 | 54 | 18 | 18 | | NATA update pending | 55 | 10 | 38 | 39 | 32 | 40 | |
| | MN | Riverside | 1927 | 147,629 | 66 | 69 | 71 | 61 | 63 | 40 | 68 | 66 | | NATA update pending | 82 | 80 | 85 | 81 | 87 | 76 | |
| | | High Bridge | 1912 | 136,730 | 64 | 68 | 75 | 57 | 64 | 41 | 70 | 67 | | NATA update pending | 90 | 82 | 84 | 77 | 93 | 83 | |
| | | Silver Lake | 2008 | 69,556 | 43 | 45 | 72 | 35 | 51 | 68 | 40 | 44 | | NATA update pending | 21 | 30 | 52 | 5 | 47 | 27 | |
| | | Black Dog | 1904 | 63,301 | 51 | 39 | 63 | 36 | 48 | 62 | 40 | 46 | | NATA update pending | 19 | 33 | 15 | 20 | 9 | 21 | |
| | | M L Hibbard | 1897 | 30,480 | 27 | 69 | 46 | 40 | 56 | 55 | 50 | 52 | | NATA update pending | 50 | 28 | 29 | 18 | 34 | 55 | |
| | | Mankato Energy Center | 56104 | 30,298 | 24 | 56 | 50 | 27 | 55 | 56 | 28 | 31 | | NATA update pending | 22 | 20 | 6 | 8 | 41 | 13 | |
| | | Allen S King | 1915 | 23,284 | 26 | 30 | 45 | 24 | 43 | 65 | 18 | 23 | | NATA update pending | 24 | 14 | 6 | 41 | 15 | 6 | |
| | | Austin Northeast | 1961 | 17,546 | 49 | 73 | 75 | 69 | 68 | 73 | 60 | 60 | | NATA update pending | 72 | 65 | 59 | 74 | 59 | 64 | |
| | | LSP-Cottage Grove LP | 55010 | 17,441 | 39 | 18 | 54 | 17 | 60 | 25 | 12 | 17 | | NATA update pending | 19 | 37 | 22 | 12 | 7 | 9 | |
| | | Hutchinson Plant #2 | 6358 | 14,619 | 17 | 39 | 54 | 32 | 48 | 68 | 22 | 23 | | NATA update pending | 18 | 18 | 45 | 4 | 35 | 12 | |
| | | Hoot Lake | 1943 | 13,888 | 13 | 60 | 46 | 44 | 56 | 82 | 42 | 43 | | NATA update pending | 40 | 25 | 48 | 11 | 45 | 10 | |
| | | Faribault Energy Park | 56164 | 9,831 | 51 | 65 | 68 | 70 | 69 | 67 | 59 | 59 | | NATA update pending | 66 | 70 | 86 | 87 | 58 | 63 | |
| | | Sherburne County | 6090 | 5,094 | 11 | 28 | 45 | 33 | 70 | 16 | 8 | 11 | | NATA update pending | 19 | 25 | 26 | 20 | 12 | 1 | |
| | | Clay Boswell | 1893 | 2,235 | 12 | 29 | 45 | 25 | 21 | 73 | 28 | 27 | | NATA update pending | 36 | 17 | 46 | 55 | 39 | 14 | |



80-90th percentile

90-95th percentile

95-100th percentile

| Region | State/ Tribe | Name | ID | Population | Demographic Indicators | | | | | | EJ Indexes (Environmental and Demographic Information) | | | | | | | | | | | |
|----------------------------|-----------------------|-------------------------------|-----------------------|------------|------------------------|---------------|----------------------------|------------------------------|----------------|----------------|--|---------------------|----------------------|------------------------|---------------------------|---------------------|----------------------|----------------------------|------------------|------------------|-------------------|----------------------------------|
| | | | | | Minority | Low Income | Linguistically Isolated | Less than HS Education | Under Age 5 | Over Age 64 | PM 2.5 | Ozone | NATA Diesel PM | NATA Cancer Risk | NATA Respiratory HI | NATA Neuro HI | Traffic Proximity | Lead Paint Indicator | NPL Proximity | RMP Proximity | TSDF Proximity | Water Discharger Proximity |
| 5 | MN | Syl Laskin | 1891 | 1,998 | 2 | 46 | 45 | 30 | 65 | 92 | 42 | 40 | | NATA update pending | 57 | 6 | 50 | 56 | 43 | 16 | | |
| | | Fox Lake | 1888 | 1,268 | 3 | 61 | 45 | 33 | 59 | 85 | 41 | 42 | | NATA update pending | 43 | 14 | 52 | 40 | 52 | 51 | | |
| | | Taconite Harbor Energy Center | 10075 | 149 | 17 | 57 | 45 | 36 | 16 | 86 | 46 | 43 | | NATA update pending | 46 | 29 | 54 | 58 | 51 | 41 | | |
| OH | | FirstEnergy Lake Shore | 2838 | 77,170 | 90 | 92 | 60 | 83 | 59 | 61 | 85 | 82 | | NATA update pending | 87 | 93 | 72 | 76 | 93 | 90 | | |
| | | Hamilton | 2917 | 67,467 | 37 | 71 | 52 | 71 | 64 | 55 | 46 | 48 | | NATA update pending | 68 | 42 | 12 | 55 | 36 | 57 | | |
| | | FirstEnergy Eastlake | 2837 | 39,211 | 18 | 35 | 49 | 45 | 42 | 70 | 13 | 16 | | NATA update pending | 12 | 8 | 22 | 11 | 17 | 3 | | |
| | | Niles | 2861 | 37,347 | 19 | 60 | 49 | 58 | 48 | 73 | 30 | 34 | | NATA update pending | 26 | 15 | 33 | 23 | 36 | 5 | | |
| | | Middletown Coke Company LLC | 57822 | 34,868 | 40 | 74 | 46 | 74 | 74 | 55 | 45 | 47 | | NATA update pending | 43 | 73 | 33 | 14 | 30 | 54 | | |
| | | O H Hutchings | 2848 | 28,016 | 15 | 47 | 45 | 58 | 56 | 71 | 12 | 15 | | NATA update pending | 12 | 16 | 1 | 22 | 2 | 5 | | |
| | | Avon Lake | 2836 | 21,687 | 18 | 30 | 49 | 27 | 53 | 63 | 7 | 10 | | NATA update pending | 20 | 9 | 35 | 1 | 0 | 1 | | |
| | | FirstEnergy R E Burger | 2864 | 14,362 | 10 | 64 | 45 | 55 | 41 | 85 | 37 | 40 | | NATA update pending | 21 | 20 | 17 | 33 | 42 | 14 | | |
| | | FirstEnergy Ashtabula | 2835 | 13,585 | 33 | 76 | 45 | 68 | 56 | 82 | 57 | 57 | | NATA update pending | 58 | 44 | 30 | 22 | 57 | 15 | | |
| | | FirstEnergy Bay Shore | 2878 | 12,551 | 31 | 58 | 45 | 60 | 51 | 72 | 40 | 43 | | NATA update pending | 45 | 17 | 53 | 22 | 9 | 26 | | |
| | | Fremont Energy Center | 55701 | 9,807 | 40 | 67 | 47 | 63 | 48 | 76 | 54 | 54 | | NATA update pending | 48 | 36 | 57 | 49 | 35 | 45 | | |
| | | Picway | 2843 | 5,834 | 28 | 25 | 45 | 57 | 46 | 25 | 1 | 1 | | NATA update pending | 27 | 11 | 4 | 9 | 13 | 5 | | |
| | | Cardinal | 2828 | 5,769 | 6 | 61 | 45 | 54 | 34 | 86 | 33 | 37 | | NATA update pending | 16 | 14 | 42 | 40 | 33 | 7 | | |
| | | Hanging Rock Energy Facility | 55736 | 5,533 | 16 | 61 | 45 | 65 | 33 | 70 | 30 | 34 | | NATA update pending | 27 | 20 | 8 | 18 | 41 | 4 | | |
| | | Walter C Beckjord | 2830 | 5,140 | 11 | 39 | 45 | 56 | 46 | 75 | 12 | 14 | | NATA update pending | 28 | 18 | 22 | 10 | 14 | 6 | | |
| | | FirstEnergy W H Sammis | 2866 | 4,096 | 12 | 68 | 45 | 59 | 54 | 51 | 40 | 43 | | NATA update pending | 27 | 23 | 48 | 43 | 22 | 24 | | |
| | | Kyger Creek | 2876 | 3,697 | 16 | 56 | 45 | 59 | 57 | 71 | 28 | 32 | | NATA update pending | 42 | 20 | 12 | 44 | 35 | 20 | | |
| | | J M Stuart | 2850 | 3,475 | 33 | 86 | 45 | 85 | 41 | 66 | 58 | 58 | | NATA update pending | 54 | 71 | 57 | 58 | 58 | 56 | | |
| | | Dresden Energy Facility | 55350 | 3,375 | 11 | 52 | 45 | 28 | 63 | 47 | 30 | 33 | | NATA update pending | 40 | 23 | 27 | 36 | 30 | 20 | | |
| | | Miami Fort | 2832 | 3,115 | 17 | 59 | 45 | 79 | 47 | 61 | 25 | 29 | | NATA update pending | 32 | 25 | 33 | 19 | 18 | 11 | | |
| Washington Energy Facility | 55397 | 2,695 | 7 | 60 | 45 | 51 | 52 | 83 | 20 | 23 | | NATA update pending | 21 | 10 | 31 | 47 | 27 | 14 | | | | |
| General James M Gavin | 8102 | 1,930 | 14 | 69 | 45 | 69 | 67 | 64 | 37 | 40 | | NATA update pending | 45 | 28 | 12 | 47 | 40 | 21 | | | | |



| Region | State/ Tribe | Name | ID | Population | Demographic Indicators | | | | | | EJ Indexes (Environmental and Demographic Information) | | | | | | | | | | |
|--------|-----------------|-------------------------------------|-----------------------|------------|------------------------|---------------|----------------------------|------------------------------|----------------|----------------|--|-------|----------------------|------------------------|---------------------------|---------------------|----------------------|----------------------------|------------------|------------------|-------------------|
| | | | | | Minority | Low Income | Linguistically Isolated | Less than HS Education | Under Age 5 | Over Age 64 | PM 2.5 | Ozone | NATA Diesel PM | NATA Cancer Risk | NATA Respiratory HI | NATA Neuro HI | Traffic Proximity | Lead Paint Indicator | NPL Proximity | RMP Proximity | TSDF Proximity |
| 5 | OH | W H Zimmer | 6019 | 1,739 | 5 | 39 | 45 | 64 | 32 | 59 | 21 | 21 | | NATA update pending | 46 | 18 | 35 | 38 | 24 | 22 | |
| | | AEP Waterford Facility | 55503 | 1,223 | 3 | 59 | 45 | 58 | 39 | 64 | 24 | 28 | | NATA update pending | 42 | 15 | 35 | 49 | 30 | 16 | |
| | | Conesville | 2840 | 1,217 | 14 | 55 | 45 | 66 | 25 | 79 | 33 | 36 | | NATA update pending | 46 | 16 | 39 | 15 | 31 | 10 | |
| | | Muskingum River | 2872 | 1,088 | 7 | 66 | 45 | 50 | 54 | 63 | 26 | 30 | | NATA update pending | 35 | 16 | 36 | 50 | 30 | 18 | |
| | | Killen Station | 6031 | 400 | 20 | 87 | 45 | 84 | 38 | 61 | 58 | 58 | | NATA update pending | 59 | 51 | 58 | 58 | 58 | 58 | |
| | WI | Valley | 4042 | 206,667 | 79 | 89 | 83 | 86 | 73 | 21 | 82 | 79 | | NATA update pending | 94 | 93 | 79 | 95 | 84 | 91 | |
| | | Blount Street | 3992 | 94,083 | 42 | 75 | 65 | 27 | 21 | 21 | 57 | 57 | | NATA update pending | 35 | 33 | 64 | 12 | 41 | 60 | |
| | | West Campus Cogeneration Facility | 7991 | 89,930 | 45 | 73 | 72 | 26 | 21 | 23 | 58 | 58 | | NATA update pending | 29 | 34 | 66 | 53 | 60 | 61 | |
| | | Pulliam | 4072 | 51,287 | 55 | 77 | 67 | 70 | 69 | 46 | 65 | 64 | | NATA update pending | 79 | 77 | 82 | 91 | 61 | 89 | |
| | | Manitowoc | 4125 | 29,757 | 30 | 54 | 46 | 53 | 46 | 78 | 41 | 42 | | NATA update pending | 29 | 19 | 34 | 13 | 48 | 23 | |
| | | Edgewater | 4050 | 29,024 | 44 | 61 | 62 | 58 | 65 | 67 | 49 | 50 | | NATA update pending | 62 | 37 | 23 | 24 | 48 | 15 | |
| | | Pleasant Prairie | 6170 | 27,459 | 35 | 31 | 47 | 35 | 41 | 48 | 10 | 13 | | NATA update pending | 7 | 20 | 19 | 0 | 8 | 9 | |
| | | LSP-Whitewater LP | 55011 | 15,134 | 38 | 77 | 48 | 49 | 31 | 38 | 55 | 55 | | NATA update pending | 59 | 45 | 53 | 43 | 51 | 38 | |
| | | Port Washington Generating Station | 4040 | 12,709 | 22 | 33 | 45 | 30 | 40 | 58 | 21 | 23 | | NATA update pending | 13 | 12 | 20 | 47 | 21 | 2 | |
| | | Weston | 4078 | 11,047 | 13 | 24 | 46 | 28 | 52 | 47 | 3 | 4 | | NATA update pending | 14 | 15 | 7 | 4 | 30 | 2 | |
| | | South Oak Creek | 4041 | 8,686 | 39 | 22 | 47 | 37 | 49 | 54 | 18 | 21 | | NATA update pending | 34 | 15 | 4 | 11 | 8 | 15 | |
| | | Elm Road Generating Station | 56068 | 8,674 | 39 | 20 | 47 | 35 | 49 | 54 | 17 | 21 | | NATA update pending | 34 | 15 | 4 | 11 | 8 | 14 | |
| | | Riverside Energy Center | 55641 | 8,234 | 32 | 41 | 50 | 60 | 43 | 76 | 28 | 31 | | NATA update pending | 33 | 22 | 20 | 15 | 27 | 12 | |
| | | Fox Energy Center | 56031 | 5,461 | 20 | 24 | 61 | 32 | 73 | 27 | 2 | 3 | | NATA update pending | 17 | 8 | 8 | 1 | 28 | 2 | |
| | | Columbia | 8023 | 2,024 | 10 | 31 | 45 | 33 | 18 | 53 | 16 | 20 | | NATA update pending | 30 | 19 | 34 | 17 | 25 | 15 | |
| | | Nelson Dewey Coal Refining Facility | 4054 | 1,213 | 3 | 58 | 45 | 40 | 47 | 86 | 35 | 38 | | NATA update pending | 48 | 11 | 43 | 46 | 48 | 53 | |
| | | John P Madgett | 4271 | 1,017 | 13 | 45 | 49 | 30 | 18 | 94 | 30 | 34 | | NATA update pending | 38 | 18 | 47 | 11 | 35 | 22 | |
| | | Alma | 4140 | 982 | 14 | 47 | 49 | 30 | 17 | 94 | 32 | 35 | | NATA update pending | 38 | 18 | 47 | 12 | 36 | 23 | |
| | | Genoa | 4143 | 620 | 7 | 48 | 48 | 55 | 52 | 69 | 43 | 45 | | NATA update pending | 45 | 20 | 48 | 53 | 51 | 25 | |



80-90th percentile

90-95th percentile

95-100th percentile

| Region | State/ Tribe | Name | ID | Population | Demographic Indicators | | | | | | EJ Indexes (Environmental and Demographic Information) | | | | | | | | | | | | | | | |
|-------------------------------------|-----------------|--------------------------------------|-------|------------|------------------------|---------------|----------------------------|------------------------------|----------------|----------------|--|-------|----------------------|------------------------|---------------------------|---------------------|----------------------|----------------------------|------------------|------------------|-------------------|----------------------------------|----|----|----|----|
| | | | | | Minority | Low Income | Linguistically Isolated | Less than HS Education | Under Age 5 | Over Age 64 | PM 2.5 | Ozone | NATA Diesel PM | NATA Cancer Risk | NATA Respiratory HI | NATA Neuro HI | Traffic Proximity | Lead Paint Indicator | NPL Proximity | RMP Proximity | TSDF Proximity | Water Discharger Proximity | | | | |
| Region Total > or = 80th percentile | | | | | 8 | 15 | 9 | 15 | 5 | 27 | 12 | 8 | | | | | | | | | 15 | 21 | 11 | 17 | 14 | 20 |
| 6 | AR | Cecil Lynch | 167 | 12,719 | 82 | 83 | 48 | 73 | 42 | 52 | 83 | 82 | | NATA update pending | | 87 | 83 | 81 | 94 | 85 | 96 | | | | | |
| | | Flint Creek | 6138 | 5,495 | 35 | 61 | 53 | 56 | 41 | 52 | 31 | 29 | | NATA update pending | | 41 | 41 | 47 | 36 | 37 | 15 | | | | | |
| | | Thomas Fitzhugh | 201 | 4,490 | 16 | 79 | 45 | 73 | 51 | 79 | 38 | 39 | | NATA update pending | | 39 | 34 | 50 | 35 | 37 | 53 | | | | | |
| | | McClellan | 203 | 4,261 | 81 | 90 | 45 | 76 | 73 | 58 | 79 | 78 | | NATA update pending | | 83 | 84 | 73 | 86 | 81 | 95 | | | | | |
| | | Harvey Couch | 169 | 2,993 | 65 | 81 | 45 | 76 | 52 | 79 | 69 | 70 | | NATA update pending | | 71 | 77 | 65 | 65 | 66 | 77 | | | | | |
| | | Lake Catherine | 170 | 2,666 | 14 | 50 | 45 | 43 | 42 | 63 | 16 | 19 | | NATA update pending | | 15 | 32 | 42 | 2 | 15 | 3 | | | | | |
| | | Magnet Cove | 55714 | 2,654 | 13 | 49 | 45 | 54 | 40 | 58 | 16 | 19 | | NATA update pending | | 16 | 27 | 43 | 7 | 11 | 5 | | | | | |
| | | Harry L. Oswald | 55221 | 2,646 | 80 | 72 | 46 | 80 | 19 | 38 | 80 | 79 | | NATA update pending | | 71 | 74 | 73 | 71 | 90 | 87 | | | | | |
| | | Carl Bailey | 202 | 2,156 | 66 | 94 | 45 | 84 | 68 | 66 | 86 | 86 | | NATA update pending | | 76 | 87 | 69 | 66 | 72 | 67 | | | | | |
| | | White Bluff | 6009 | 1,793 | 22 | 57 | 45 | 77 | 40 | 53 | 18 | 21 | | NATA update pending | | 30 | 35 | 40 | 41 | 18 | 17 | | | | | |
| | | Hamilton Moses | 168 | 1,513 | 54 | 79 | 50 | 78 | 76 | 55 | 74 | 74 | | NATA update pending | | 63 | 82 | 67 | 90 | 65 | 91 | | | | | |
| | | Independence | 6641 | 1,246 | 16 | 72 | 45 | 74 | 58 | 45 | 38 | 42 | | NATA update pending | | 39 | 33 | 52 | 39 | 49 | 29 | | | | | |
| | | Hot Spring Generating Facility | 55418 | 857 | 39 | 40 | 45 | 80 | 19 | 52 | 11 | 13 | | NATA update pending | | 41 | 14 | 39 | 15 | 12 | 4 | | | | | |
| | | Union Power Partners LP | 55380 | 811 | 51 | 68 | 45 | 66 | 28 | 78 | 56 | 57 | | NATA update pending | | 61 | 52 | 50 | 53 | 13 | 62 | | | | | |
| | | Dell Power Station | 55340 | 567 | 19 | 36 | 45 | 72 | 16 | 81 | 36 | 34 | | NATA update pending | | 33 | 25 | 47 | 41 | 49 | 15 | | | | | |
| | | John W Turk Jr Power Plant | 56564 | 449 | 62 | 44 | 45 | 56 | 28 | 83 | 58 | 58 | | NATA update pending | | 57 | 51 | 58 | 57 | 57 | 57 | | | | | |
| | | Pine Bluff Energy Center | 55075 | 360 | 75 | 85 | 45 | 73 | 78 | 88 | 83 | 82 | | NATA update pending | | 81 | 80 | 68 | 75 | 74 | 80 | | | | | |
| | | Robert E Ritchie | 173 | 156 | 82 | 95 | 45 | 87 | 96 | 67 | 81 | 82 | | NATA update pending | | 71 | 86 | 91 | 81 | 68 | 97 | | | | | |
| | | Plum Point Energy Station | 56456 | 25 | 63 | 79 | 45 | 76 | 93 | 30 | 75 | 77 | | NATA update pending | | 83 | 83 | 68 | 88 | 65 | 94 | | | | | |
| LA | | Nine Mile Point | 1403 | 110,356 | 65 | 63 | 54 | 57 | 47 | 55 | 63 | 63 | | NATA update pending | | 83 | 71 | 70 | 81 | 61 | 80 | | | | | |
| | | Louis Doc Bonin | 1443 | 64,921 | 66 | 76 | 60 | 72 | 48 | 48 | 73 | 73 | | NATA update pending | | 82 | 81 | 67 | 91 | 75 | 95 | | | | | |
| | | Louisiana 2 | 1392 | 46,182 | 90 | 91 | 45 | 84 | 71 | 38 | 88 | 87 | | NATA update pending | | 92 | 91 | 89 | 98 | 92 | 99 | | | | | |
| | | J Lamar Stall Unit | 56565 | 46,036 | 82 | 88 | 56 | 78 | 68 | 52 | 84 | 86 | | NATA update pending | | 85 | 88 | 95 | 92 | 73 | 97 | | | | | |



80-90th percentile

90-95th percentile

95-100th percentile

| Region | State/ Tribe | Name | ID | Population | Demographic Indicators | | | | | | EJ Indexes (Environmental and Demographic Information) | | | | | | | | | | |
|------------------------------|-----------------|-------------------------------|-----------------------|------------|------------------------|---------------|----------------------------|------------------------------|----------------|----------------|--|-------|----------------------|------------------------|---------------------------|---------------------|----------------------|----------------------------|------------------|------------------|-------------------|
| | | | | | Minority | Low Income | Linguistically Isolated | Less than HS Education | Under Age 5 | Over Age 64 | PM 2.5 | Ozone | NATA Diesel PM | NATA Cancer Risk | NATA Respiratory HI | NATA Neuro HI | Traffic Proximity | Lead Paint Indicator | NPL Proximity | RMP Proximity | TSDF Proximity |
| 6 | LA | Arsenal Hill | 1416 | 45,403 | 83 | 88 | 56 | 78 | 69 | 52 | 84 | 86 | | NATA update pending | 85 | 88 | 95 | 92 | 73 | 97 | |
| | | Houma | 1439 | 43,019 | 60 | 61 | 50 | 79 | 63 | 56 | 57 | 57 | | NATA update pending | 71 | 79 | 58 | 58 | 50 | 55 | |
| | | D G Hunter | 6558 | 34,205 | 77 | 85 | 50 | 77 | 66 | 58 | 79 | 80 | | NATA update pending | 82 | 88 | 69 | 97 | 78 | 97 | |
| | | Michoud | 1409 | 19,627 | 95 | 78 | 84 | 80 | 66 | 34 | 84 | 86 | | NATA update pending | 82 | 77 | 88 | 91 | 72 | 96 | |
| | | Morgan City | 1449 | 15,381 | 63 | 75 | 64 | 85 | 57 | 57 | 66 | 66 | | NATA update pending | 68 | 77 | 62 | 79 | 83 | 86 | |
| | | Morgan City CC Youngs Road | 58478 | 15,381 | 63 | 75 | 64 | 85 | 57 | 57 | 66 | 66 | | NATA update pending | 68 | 77 | 62 | 79 | 83 | 86 | |
| | | Teche | 1400 | 7,680 | 71 | 81 | 46 | 81 | 50 | 76 | 69 | 70 | | NATA update pending | 66 | 79 | 63 | 66 | 71 | 91 | |
| | | R S Nelson | 1393 | 7,153 | 44 | 59 | 45 | 63 | 46 | 49 | 42 | 45 | | NATA update pending | 49 | 41 | 20 | 76 | 8 | 48 | |
| | | Willow Glen | 1394 | 6,437 | 75 | 47 | 46 | 90 | 20 | 19 | 60 | 60 | | NATA update pending | 63 | 70 | 59 | 79 | 65 | 83 | |
| | | Little Gypsy | 1402 | 5,781 | 57 | 46 | 45 | 61 | 80 | 46 | 47 | 47 | | NATA update pending | 44 | 31 | 47 | 0 | 46 | 2 | |
| | | Carville Energy LLC | 55404 | 4,883 | 79 | 85 | 45 | 94 | 17 | 4 | 66 | 65 | | NATA update pending | 60 | 74 | 64 | 91 | 70 | 91 | |
| | | Ouachita | 55467 | 3,155 | 40 | 62 | 47 | 57 | 55 | 58 | 43 | 44 | | NATA update pending | 36 | 45 | 45 | 20 | 44 | 13 | |
| | | Waterford 1 & 2 | 8056 | 2,970 | 67 | 47 | 45 | 68 | 75 | 22 | 53 | 52 | | NATA update pending | 64 | 41 | 52 | 9 | 52 | 7 | |
| | | Sterlington | 1404 | 2,885 | 42 | 65 | 47 | 59 | 53 | 57 | 50 | 51 | | NATA update pending | 43 | 47 | 50 | 25 | 50 | 15 | |
| | | Lieberman | 1417 | 2,514 | 28 | 64 | 45 | 71 | 26 | 86 | 35 | 32 | | NATA update pending | 40 | 31 | 31 | 38 | 39 | 26 | |
| | | Perryville Power Station | 55620 | 2,486 | 38 | 50 | 46 | 53 | 60 | 59 | 22 | 24 | | NATA update pending | 25 | 41 | 34 | 12 | 34 | 8 | |
| | | Big Cajun 1 | 1464 | 1,652 | 58 | 74 | 51 | 42 | 69 | 52 | 68 | 68 | | NATA update pending | 59 | 69 | 70 | 79 | 75 | 91 | |
| | | Brame Energy Center | 6190 | 1,280 | 74 | 83 | 45 | 75 | 53 | 54 | 72 | 73 | | NATA update pending | 79 | 82 | 66 | 65 | 79 | 76 | |
| | | Acadia Energy Center | 55173 | 1,133 | 16 | 46 | 60 | 64 | 69 | 46 | 18 | 17 | | NATA update pending | 49 | 18 | 27 | 14 | 8 | 6 | |
| | | Big Cajun 2 | 6055 | 800 | 62 | 74 | 45 | 18 | 42 | 47 | 69 | 69 | | NATA update pending | 57 | 71 | 72 | 81 | 77 | 93 | |
| | | Coughlin Power Station | 1306 | 702 | 28 | 65 | 45 | 90 | 89 | 59 | 48 | 48 | | NATA update pending | 54 | 39 | 53 | 37 | 44 | 36 | |
| | | Dolet Hills | 51 | 113 | 64 | 75 | 45 | 79 | 51 | 54 | 71 | 72 | | NATA update pending | 64 | 71 | 66 | 67 | 66 | 71 | |
| Navaj o - regio n 6 | | Four Corners | 2442 | 239 | 98 | 84 | 76 | 77 | 86 | 31 | 84 | 95 | | NATA update pending | 70 | 78 | 80 | 81 | 90 | 89 | |
| NM | | Reeves | 2450 | 62,321 | 72 | 58 | 68 | 46 | 48 | 63 | 73 | 79 | | NATA update pending | 86 | 74 | 84 | 82 | 97 | 72 | |



80-90th percentile

90-95th percentile

95-100th percentile

| Region | State/ Tribe | Name | ID | Population | Demographic Indicators | | | | | | EJ Indexes (Environmental and Demographic Information) | | | | | | | | | | |
|--------------|-----------------|---------------------------------|-------|------------|------------------------|---------------|----------------------------|------------------------------|----------------|----------------|--|---------------------|----------------------|------------------------|---------------------------|---------------------|----------------------|----------------------------|------------------|------------------|-------------------|
| | | | | | Minority | Low Income | Linguistically Isolated | Less than HS Education | Under Age 5 | Over Age 64 | PM 2.5 | Ozone | NATA Diesel PM | NATA Cancer Risk | NATA Respiratory HI | NATA Neuro HI | Traffic Proximity | Lead Paint Indicator | NPL Proximity | RMP Proximity | TSDF Proximity |
| 6 | NM | Rio Grande | 2444 | 57,478 | 84 | 77 | 93 | 73 | 61 | 47 | 90 | 90 | | NATA update pending | 89 | 80 | 73 | 88 | 88 | 94 | |
| | | Bluffview | 55977 | 22,974 | 68 | 65 | 65 | 67 | 73 | 56 | 69 | 73 | | NATA update pending | 76 | 71 | 78 | 66 | 89 | 81 | |
| | | Luna Energy Facility | 55343 | 7,335 | 79 | 93 | 86 | 88 | 73 | 80 | 79 | 85 | | NATA update pending | 79 | 87 | 68 | 62 | 69 | 64 | |
| | | San Juan | 2451 | 93 | 56 | 39 | 45 | 29 | 58 | 51 | 54 | 51 | | NATA update pending | 43 | 40 | 50 | 43 | 30 | 47 | |
| | | Escalante | 87 | 62 | 94 | 97 | 97 | 96 | 40 | 42 | 72 | 82 | | NATA update pending | 66 | 77 | 89 | 64 | 69 | 71 | |
| | | Maddox | 2446 | 8 | 65 | 44 | 46 | 91 | 12 | 34 | 61 | 62 | | NATA update pending | 60 | 69 | 59 | 63 | 61 | 59 | |
| | | Cunningham | 2454 | 5 | 66 | 40 | 65 | 79 | 71 | 19 | 59 | 60 | | NATA update pending | 59 | 64 | 59 | 59 | 59 | 59 | |
| | | Hobbs Generating Station | 56458 | 2 | 76 | 43 | 77 | 89 | 30 | 8 | 71 | 75 | | NATA update pending | 63 | 81 | 63 | 74 | 73 | 60 | |
| | | Afton Generating Station | 55210 | 1 | 86 | 86 | 93 | 94 | 12 | 88 | 84 | 87 | | NATA update pending | 65 | 85 | 81 | 70 | 77 | 77 | |
| OK | | Tulsa | 2965 | 61,706 | 51 | 60 | 51 | 39 | 54 | 57 | 61 | 61 | | NATA update pending | 68 | 29 | 60 | 80 | 85 | 70 | |
| | | Riverside | 4940 | 34,615 | 38 | 23 | 52 | 21 | 57 | 46 | 7 | 6 | | NATA update pending | 15 | 43 | 29 | 7 | 4 | 0 | |
| | | Mustang | 2953 | 34,273 | 57 | 57 | 60 | 55 | 67 | 55 | 55 | 54 | | NATA update pending | 39 | 65 | 55 | 13 | 25 | 54 | |
| | | Green Country Energy LLC | 55146 | 26,686 | 33 | 13 | 46 | 14 | 58 | 39 | 5 | 4 | | NATA update pending | 16 | 42 | 27 | 7 | 4 | 0 | |
| | | Ponca City | 7546 | 25,270 | 46 | 70 | 51 | 59 | 64 | 71 | 52 | 50 | | NATA update pending | 61 | 71 | 53 | 75 | 53 | 68 | |
| | | Ponca | 762 | 25,069 | 46 | 70 | 51 | 59 | 64 | 70 | 52 | 50 | | NATA update pending | 61 | 71 | 54 | 76 | 54 | 68 | |
| | | PowerSmith Cogeneration Project | 50558 | 21,678 | 74 | 84 | 84 | 89 | 87 | 23 | 80 | 83 | | NATA update pending | 84 | 86 | 78 | 88 | 88 | 76 | |
| | | Oneta Energy Center | 55225 | 12,774 | 46 | 25 | 46 | 30 | 49 | 57 | 8 | 7 | | NATA update pending | 24 | 42 | 29 | 12 | 5 | 6 | |
| | | Muskogee | 2952 | 6,868 | 56 | 48 | 55 | 37 | 77 | 83 | 52 | 52 | | NATA update pending | 49 | 49 | 56 | 40 | 46 | 35 | |
| | | Anadarko Plant | 3006 | 6,770 | 78 | 89 | 49 | 75 | 67 | 60 | 76 | 80 | | NATA update pending | 80 | 82 | 76 | 65 | 72 | 93 | |
| | | Horseshoe Lake | 2951 | 5,848 | 40 | 37 | 45 | 56 | 44 | 70 | 29 | 23 | | NATA update pending | 31 | 30 | 31 | 18 | 28 | 15 | |
| | | McClain Energy Facility | 55457 | 4,270 | 47 | 26 | 49 | 39 | 55 | 43 | 8 | 5 | | NATA update pending | 21 | 35 | 16 | 7 | 2 | 5 | |
| | | Comanche | 8059 | 3,425 | 69 | 19 | 45 | 74 | 9 | 25 | 56 | 55 | | NATA update pending | 40 | 65 | 54 | 57 | 56 | 64 | |
| Northeastern | 2963 | 2,749 | 48 | 35 | 52 | 36 | 47 | 40 | 28 | 25 | | NATA update pending | 38 | 36 | 24 | 46 | 23 | 20 | | | |
| GRDA | 165 | 2,552 | 55 | 67 | 45 | 54 | 76 | 58 | 65 | 65 | | NATA update pending | 66 | 69 | 62 | 75 | 81 | 75 | | | |



80-90th percentile

90-95th percentile

95-100th percentile

| Region | State/ Tribe | Name | ID | Population | Demographic Indicators | | | | | | EJ Indexes (Environmental and Demographic Information) | | | | | | | | | | |
|-----------------------|-----------------------|---------------------------|-----------------------|------------|------------------------|---------------|----------------------------|------------------------------|----------------|----------------|--|-------|----------------------|------------------------|---------------------------|---------------------|----------------------|----------------------------|------------------|------------------|-------------------|
| | | | | | Minority | Low Income | Linguistically Isolated | Less than HS Education | Under Age 5 | Over Age 64 | PM 2.5 | Ozone | NATA Diesel PM | NATA Cancer Risk | NATA Respiratory HI | NATA Neuro HI | Traffic Proximity | Lead Paint Indicator | NPL Proximity | RMP Proximity | TSDF Proximity |
| 6 | OK | AES Shady Point LLC | 10671 | 2,488 | 45 | 78 | 45 | 78 | 33 | 69 | 62 | 62 | NATA update pending | | | 63 | 66 | 60 | 59 | 62 | 61 |
| | | Seminole | 2956 | 2,064 | 54 | 78 | 45 | 75 | 51 | 83 | 65 | 66 | NATA update pending | | | 59 | 76 | 61 | 62 | 63 | 72 |
| | | Mooreland | 3008 | 1,661 | 25 | 70 | 56 | 47 | 82 | 72 | 54 | 51 | NATA update pending | | | 42 | 33 | 57 | 45 | 44 | 54 |
| | | Redbud Power Plant | 55463 | 1,329 | 50 | 61 | 46 | 39 | 62 | 53 | 55 | 53 | NATA update pending | | | 53 | 48 | 54 | 54 | 51 | 54 |
| | | Chouteau | 7757 | 1,280 | 56 | 64 | 45 | 57 | 79 | 64 | 64 | 65 | NATA update pending | | | 66 | 69 | 62 | 75 | 80 | 75 |
| | | Southwestern | 2964 | 530 | 70 | 72 | 45 | 77 | 53 | 49 | 67 | 70 | NATA update pending | | | 62 | 73 | 67 | 62 | 66 | 76 |
| | | Hugo | 6772 | 467 | 40 | 78 | 45 | 77 | 21 | 92 | 60 | 60 | NATA update pending | | | 56 | 52 | 59 | 59 | 59 | 59 |
| | | Kiamichi Energy Facility | 55501 | 403 | 46 | 66 | 51 | 63 | 64 | 73 | 56 | 56 | NATA update pending | | | 44 | 41 | 58 | 58 | 57 | 52 |
| | | Sooner | 6095 | 200 | 70 | 60 | 45 | 62 | 37 | 52 | 67 | 69 | NATA update pending | | | 62 | 76 | 63 | 77 | 63 | 63 |
| TX | | T H Wharton | 3469 | 93,654 | 80 | 57 | 86 | 70 | 70 | 24 | 90 | 88 | NATA update pending | | | 90 | 68 | 93 | 91 | 85 | 99 |
| | | Handley | 3491 | 80,996 | 79 | 78 | 76 | 78 | 70 | 48 | 81 | 83 | NATA update pending | | | 90 | 86 | 78 | 81 | 92 | 88 |
| | | AES Deepwater | 10670 | 74,769 | 88 | 85 | 94 | 94 | 77 | 23 | 94 | 90 | NATA update pending | | | 91 | 95 | 98 | 99 | 97 | 99 |
| | | Spencer | 4266 | 73,640 | 64 | 73 | 74 | 62 | 48 | 23 | 78 | 81 | NATA update pending | | | 82 | 78 | 69 | 87 | 92 | 81 |
| | | Channel Energy Center LLC | 55299 | 72,720 | 89 | 85 | 94 | 94 | 75 | 24 | 94 | 91 | NATA update pending | | | 92 | 95 | 98 | 99 | 98 | 99 |
| | | Leon Creek | 3609 | 69,174 | 92 | 88 | 88 | 92 | 69 | 35 | 94 | 95 | NATA update pending | | | 89 | 86 | 98 | 85 | 91 | 87 |
| | | Bryan | 3561 | 66,420 | 73 | 85 | 82 | 80 | 62 | 31 | 73 | 74 | NATA update pending | | | 80 | 25 | 67 | 83 | 75 | 9 |
| | | Greens Bayou | 3464 | 66,239 | 88 | 78 | 88 | 88 | 84 | 16 | 96 | 95 | NATA update pending | | | 88 | 82 | 93 | 94 | 96 | 99 |
| | | Silas Ray | 3559 | 57,748 | 93 | 92 | 96 | 95 | 80 | 54 | 94 | 91 | NATA update pending | | | 90 | 87 | 79 | 97 | 82 | 94 |
| | | Pasadena Cogeneration | 55047 | 55,223 | 86 | 83 | 93 | 95 | 81 | 24 | 92 | 89 | NATA update pending | | | 90 | 91 | 97 | 99 | 95 | 99 |
| | | Deer Park Energy Center | 55464 | 49,654 | 71 | 56 | 82 | 80 | 60 | 34 | 66 | 64 | NATA update pending | | | 82 | 83 | 76 | 2 | 0 | 2 |
| | | J Robert Massengale | 3604 | 48,440 | 78 | 92 | 78 | 89 | 52 | 25 | 78 | 83 | NATA update pending | | | 88 | 88 | 71 | 94 | 68 | 92 |
| | | Mountain Creek | 3453 | 46,555 | 88 | 86 | 93 | 95 | 81 | 19 | 95 | 96 | NATA update pending | | | 91 | 89 | 95 | 98 | 97 | 92 |
| | | Texas City Power Plant | 52088 | 40,880 | 75 | 71 | 70 | 74 | 63 | 60 | 75 | 74 | NATA update pending | | | 80 | 85 | 92 | 97 | 97 | 95 |
| | | Cedar Bayou | 3460 | 39,643 | 74 | 64 | 84 | 80 | 75 | 38 | 73 | 71 | NATA update pending | | | 76 | 80 | 78 | 91 | 89 | 91 |
| Hidalgo Energy Center | 55545 | 37,762 | 93 | 85 | 93 | 85 | 87 | 14 | 99 | 98 | NATA update pending | | | 88 | 79 | 91 | 99 | 97 | 99 | | |



80-90th percentile

90-95th percentile

95-100th percentile

| Region | State/ Tribe | Name | ID | Population | Demographic Indicators | | | | | | EJ Indexes (Environmental and Demographic Information) | | | | | | | | | | | | |
|--------|-----------------|--------------------------------------|-----------------------|------------|------------------------|---------------|----------------------------|------------------------------|----------------|----------------|--|-------|----------------------|------------------------|---------------------------|---------------------|----------------------|----------------------------|------------------|------------------|-------------------|----------------------------------|--|
| | | | | | Minority | Low Income | Linguistically Isolated | Less than HS Education | Under Age 5 | Over Age 64 | PM 2.5 | Ozone | NATA Diesel PM | NATA Cancer Risk | NATA Respiratory HI | NATA Neuro HI | Traffic Proximity | Lead Paint Indicator | NPL Proximity | RMP Proximity | TSDF Proximity | Water Discharger Proximity | |
| 6 | TX | Cedar Bayou 4 | 56806 | 36,985 | 72 | 61 | 83 | 78 | 74 | 38 | 72 | 71 | | | NATA update pending | 76 | 78 | 77 | 91 | 89 | 89 | | |
| | | Magic Valley Generating Station | 55123 | 36,470 | 93 | 83 | 93 | 81 | 89 | 12 | 99 | 98 | | | NATA update pending | 89 | 79 | 92 | 99 | 97 | 99 | | |
| | | Corpus Christi Energy Center | 55206 | 32,904 | 90 | 92 | 91 | 95 | 69 | 60 | 84 | 82 | | | NATA update pending | 93 | 93 | 90 | 97 | 97 | 99 | | |
| | | Odessa Ector Generating Station | 55215 | 30,537 | 80 | 75 | 82 | 89 | 74 | 46 | 79 | 85 | | | NATA update pending | 80 | 88 | 90 | 91 | 86 | 85 | | |
| | | Optim Energy Altura Cogen LLC | 50815 | 29,479 | 72 | 60 | 80 | 74 | 79 | 29 | 79 | 77 | | | NATA update pending | 85 | 69 | 92 | 95 | 88 | 93 | | |
| | | Nueces Bay | 3441 | 26,597 | 89 | 92 | 91 | 95 | 71 | 63 | 83 | 80 | | | NATA update pending | 92 | 93 | 89 | 97 | 96 | 99 | | |
| | | Victoria | 3443 | 26,478 | 82 | 80 | 78 | 88 | 73 | 50 | 79 | 78 | | | NATA update pending | 83 | 89 | 72 | 96 | 70 | 95 | | |
| | | Channelview Cogeneration Plant | 55187 | 26,061 | 85 | 66 | 86 | 83 | 80 | 10 | 98 | 96 | | | NATA update pending | 91 | 77 | 97 | 99 | 96 | 99 | | |
| | | Lake Hubbard | 3452 | 25,386 | 75 | 47 | 66 | 51 | 56 | 32 | 73 | 74 | | | NATA update pending | 92 | 63 | 70 | 69 | 83 | 80 | | |
| | | Frontera Energy Center | 55098 | 24,462 | 91 | 92 | 92 | 96 | 71 | 51 | 96 | 94 | | | NATA update pending | 89 | 77 | 85 | 98 | 93 | 97 | | |
| | | Rio Nogales Power Project | 55137 | 23,611 | 76 | 75 | 79 | 81 | 59 | 67 | 76 | 76 | | | NATA update pending | 80 | 84 | 68 | 95 | 75 | 95 | | |
| | | Quail Run Energy Center | 56349 | 22,611 | 76 | 69 | 80 | 82 | 72 | 49 | 75 | 81 | | | NATA update pending | 79 | 85 | 87 | 91 | 84 | 84 | | |
| | | Clear Lake Cogeneration Ltd | 10741 | 21,430 | 54 | 19 | 61 | 31 | 45 | 32 | 22 | 28 | | | NATA update pending | 34 | 52 | 17 | 0 | 0 | 7 | | |
| | | Decker Creek | 3548 | 21,015 | 91 | 87 | 93 | 91 | 86 | 7 | 95 | 96 | | | NATA update pending | 83 | 72 | 75 | 96 | 79 | 98 | | |
| | | Baytown Energy Center | 55327 | 20,129 | 65 | 43 | 76 | 59 | 72 | 26 | 65 | 64 | | | NATA update pending | 71 | 68 | 67 | 85 | 83 | 71 | | |
| | | Paris Energy Center | 50109 | 14,440 | 65 | 88 | 50 | 77 | 64 | 77 | 71 | 72 | | | NATA update pending | 70 | 80 | 64 | 79 | 65 | 67 | | |
| | | Forney Energy Center | 55480 | 14,127 | 53 | 24 | 48 | 30 | 78 | 18 | 13 | 11 | | | NATA update pending | 19 | 37 | 18 | 18 | 11 | 10 | | |
| | | Ennis Power Company LLC | 55223 | 13,531 | 69 | 75 | 78 | 80 | 52 | 58 | 72 | 73 | | | NATA update pending | 72 | 84 | 66 | 90 | 78 | 83 | | |
| | | Oyster Creek Unit VIII | 54676 | 13,237 | 77 | 78 | 81 | 86 | 71 | 37 | 75 | 74 | | | NATA update pending | 75 | 82 | 85 | 97 | 97 | 98 | | |
| | | Eastman Cogeneration Facility | 55176 | 11,153 | 81 | 85 | 75 | 82 | 67 | 50 | 81 | 84 | | | NATA update pending | 80 | 87 | 95 | 95 | 97 | 90 | | |
| | | Johnson County | 54817 | 11,117 | 58 | 74 | 71 | 86 | 76 | 39 | 67 | 68 | | | NATA update pending | 75 | 76 | 64 | 88 | 67 | 65 | | |
| | | Panda Temple Power Station | 58001 | 11,052 | 76 | 76 | 80 | 74 | 56 | 68 | 72 | 74 | | | NATA update pending | 75 | 84 | 79 | 91 | 73 | 88 | | |
| | | Sand Hill | 7900 | 10,851 | 85 | 53 | 83 | 85 | 77 | 6 | 94 | 95 | | | NATA update pending | 80 | 71 | 73 | 90 | 79 | 87 | | |
| | | Powerlane Plant | 4195 | 10,797 | 76 | 92 | 79 | 89 | 77 | 51 | 83 | 86 | | | NATA update pending | 78 | 87 | 93 | 90 | 76 | 84 | | |



| Region | State/ Tribe | Name | ID | Population | Demographic Indicators | | | | | | EJ Indexes (Environmental and Demographic Information) | | | | | | | | | | |
|--------|-----------------|-------------------------------------|-------|------------|------------------------|---------------|----------------------------|------------------------------|----------------|----------------|--|-------|----------------------|------------------------|---------------------------|---------------------|----------------------|----------------------------|------------------|------------------|-------------------|
| | | | | | Minority | Low Income | Linguistically Isolated | Less than HS Education | Under Age 5 | Over Age 64 | PM 2.5 | Ozone | NATA Diesel PM | NATA Cancer Risk | NATA Respiratory HI | NATA Neuro HI | Traffic Proximity | Lead Paint Indicator | NPL Proximity | RMP Proximity | TSDF Proximity |
| 6 | TX | Barney M Davis | 4939 | 10,718 | 62 | 61 | 54 | 46 | 78 | 36 | 68 | 67 | NATA update pending | | | 63 | 68 | 69 | 63 | 80 | 78 |
| | | Lewis Creek | 3452 | 10,347 | 57 | 65 | 53 | 74 | 54 | 60 | 61 | 61 | NATA update pending | | | 73 | 65 | 71 | 66 | 61 | 66 |
| | | DeCordova Steam Electric Station | 8063 | 10,257 | 23 | 39 | 50 | 39 | 30 | 94 | 17 | 13 | NATA update pending | | | 45 | 45 | 32 | 12 | 25 | 9 |
| | | C R Wing Cogen Plant | 52176 | 9,743 | 61 | 65 | 49 | 70 | 70 | 60 | 60 | 61 | NATA update pending | | | 59 | 76 | 60 | 81 | 60 | 50 |
| | | Thomas C Ferguson | 4937 | 9,593 | 46 | 70 | 73 | 66 | 39 | 95 | 62 | 62 | NATA update pending | | | 56 | 72 | 60 | 59 | 60 | 40 |
| | | Sabine | 3459 | 9,002 | 27 | 48 | 53 | 40 | 69 | 52 | 23 | 27 | NATA update pending | | | 19 | 31 | 13 | 12 | 4 | 5 |
| | | Lamar Power Project | 55097 | 8,923 | 60 | 93 | 46 | 82 | 76 | 59 | 73 | 75 | NATA update pending | | | 70 | 81 | 65 | 78 | 67 | 68 |
| | | Colorado Bend Energy Center | 56350 | 8,298 | 74 | 59 | 77 | 82 | 34 | 58 | 67 | 67 | NATA update pending | | | 67 | 75 | 63 | 62 | 69 | 81 |
| | | SRW Cogen LP | 55120 | 6,739 | 48 | 76 | 56 | 75 | 28 | 71 | 61 | 61 | NATA update pending | | | 64 | 71 | 62 | 64 | 73 | 70 |
| | | Sabine Cogen | 55104 | 5,404 | 36 | 77 | 45 | 70 | 55 | 73 | 58 | 58 | NATA update pending | | | 43 | 66 | 53 | 20 | 61 | 31 |
| | | Graham | 3490 | 5,099 | 54 | 67 | 83 | 84 | 86 | 51 | 57 | 57 | NATA update pending | | | 64 | 46 | 58 | 64 | 57 | 59 |
| | | Gregory Power Facility | 55086 | 4,861 | 67 | 35 | 74 | 57 | 41 | 36 | 48 | 50 | NATA update pending | | | 28 | 69 | 29 | 28 | 24 | 20 |
| | | Midlothian Energy Facility | 55091 | 4,607 | 39 | 32 | 46 | 48 | 65 | 27 | 19 | 16 | NATA update pending | | | 34 | 39 | 35 | 32 | 17 | 26 |
| | | Sim Gideon | 3601 | 4,489 | 57 | 48 | 56 | 49 | 26 | 42 | 62 | 62 | NATA update pending | | | 53 | 67 | 60 | 74 | 62 | 56 |
| | | Bastrop Energy Center | 55168 | 4,251 | 82 | 69 | 87 | 88 | 51 | 31 | 87 | 88 | NATA update pending | | | 66 | 66 | 69 | 78 | 75 | 73 |
| | | Ty Cooke | 3602 | 4,221 | 80 | 73 | 82 | 90 | 55 | 31 | 84 | 90 | NATA update pending | | | 76 | 88 | 73 | 95 | 70 | 90 |
| | | V H Braunig | 3612 | 4,125 | 82 | 84 | 69 | 81 | 60 | 41 | 85 | 86 | NATA update pending | | | 79 | 82 | 82 | 94 | 89 | 92 |
| | | Lost Pines 1 Power Project | 55154 | 4,063 | 57 | 48 | 57 | 51 | 25 | 40 | 63 | 64 | NATA update pending | | | 55 | 67 | 61 | 76 | 63 | 60 |
| | | O W Sommers | 3611 | 3,893 | 73 | 85 | 64 | 80 | 52 | 32 | 80 | 80 | NATA update pending | | | 72 | 75 | 78 | 90 | 89 | 86 |
| | | Cottonwood Energy Project | 55358 | 3,849 | 15 | 55 | 45 | 59 | 65 | 63 | 28 | 30 | NATA update pending | | | 42 | 30 | 36 | 33 | 10 | 23 |
| | | Guadalupe Generating Station | 55153 | 3,820 | 66 | 49 | 78 | 70 | 70 | 44 | 68 | 68 | NATA update pending | | | 82 | 65 | 65 | 74 | 72 | 66 |
| | | Arthur Von Rosenberg | 7512 | 3,806 | 82 | 84 | 70 | 81 | 63 | 43 | 86 | 86 | NATA update pending | | | 79 | 82 | 82 | 94 | 90 | 92 |
| | | Knox Lee | 3476 | 3,755 | 63 | 61 | 60 | 68 | 33 | 74 | 62 | 62 | NATA update pending | | | 69 | 65 | 70 | 73 | 77 | 75 |
| | | Nichols | 3484 | 3,736 | 70 | 60 | 63 | 84 | 39 | 15 | 86 | 93 | NATA update pending | | | 66 | 91 | 84 | 96 | 93 | 88 |
| | | J K Spruce | 7097 | 3,661 | 72 | 84 | 65 | 80 | 55 | 33 | 80 | 80 | NATA update pending | | | 71 | 74 | 78 | 90 | 89 | 86 |



80-90th percentile

90-95th percentile

95-100th percentile

| Region | State/ Tribe | Name | ID | Population | Demographic Indicators | | | | | | EJ Indexes (Environmental and Demographic Information) | | | | | | | | | | |
|--------|-----------------|-----------------------------|-----------------------|------------|------------------------|---------------|----------------------------|------------------------------|----------------|----------------|--|-------|----------------------|------------------------|---------------------------|---------------------|----------------------|----------------------------|------------------|------------------|-------------------|
| | | | | | Minority | Low Income | Linguistically Isolated | Less than HS Education | Under Age 5 | Over Age 64 | PM 2.5 | Ozone | NATA Diesel PM | NATA Cancer Risk | NATA Respiratory HI | NATA Neuro HI | Traffic Proximity | Lead Paint Indicator | NPL Proximity | RMP Proximity | TSDF Proximity |
| 6 | TX | J T Deely | 6181 | 3,659 | 72 | 84 | 65 | 80 | 55 | 33 | 80 | 80 | | NATA update pending | 71 | 74 | 78 | 90 | 89 | 86 | |
| | | Panda Sherman Power Station | 58005 | 3,615 | 53 | 52 | 70 | 60 | 63 | 75 | 40 | 35 | | NATA update pending | 41 | 67 | 51 | 49 | 37 | 45 | |
| | | Ray Olinger | 3576 | 3,444 | 41 | 32 | 59 | 48 | 51 | 60 | 23 | 19 | | NATA update pending | 29 | 35 | 34 | 32 | 18 | 34 | |
| | | Hays Energy Project | 55144 | 2,833 | 68 | 66 | 55 | 50 | 67 | 23 | 77 | 78 | | NATA update pending | 75 | 71 | 67 | 74 | 73 | 84 | |
| | | Jones | 3482 | 2,667 | 70 | 65 | 45 | 81 | 68 | 31 | 74 | 79 | | NATA update pending | 68 | 77 | 68 | 79 | 66 | 78 | |
| | | Dansby | 6243 | 2,484 | 72 | 74 | 76 | 87 | 70 | 25 | 84 | 86 | | NATA update pending | 68 | 70 | 71 | 94 | 81 | 95 | |
| | | Valley | 3508 | 2,340 | 25 | 66 | 45 | 59 | 59 | 78 | 39 | 35 | | NATA update pending | 31 | 30 | 49 | 45 | 40 | 47 | |
| | | Lone Star | 3477 | 2,183 | 62 | 85 | 46 | 73 | 84 | 79 | 71 | 72 | | NATA update pending | 68 | 80 | 65 | 65 | 71 | 93 | |
| | | Sam Bertron | 3468 | 2,079 | 64 | 54 | 71 | 75 | 63 | 66 | 62 | 62 | | NATA update pending | 64 | 71 | 71 | 83 | 71 | 82 | |
| | | Bosque County Peaking | 55172 | 1,954 | 11 | 69 | 50 | 67 | 37 | 96 | 42 | 38 | | NATA update pending | 47 | 37 | 52 | 50 | 34 | 52 | |
| | | Newman | 3456 | 1,680 | 84 | 53 | 79 | 63 | 61 | 30 | 82 | 83 | | NATA update pending | 66 | 66 | 71 | 80 | 81 | 67 | |
| | | Sam Rayburn | 3631 | 1,521 | 42 | 29 | 71 | 34 | 76 | 45 | 29 | 31 | | NATA update pending | 45 | 32 | 43 | 37 | 40 | 40 | |
| | | Welsh | 6139 | 1,430 | 52 | 57 | 48 | 52 | 37 | 66 | 45 | 42 | | NATA update pending | 57 | 36 | 52 | 41 | 42 | 33 | |
| | | Wolf Hollow I LP | 55139 | 1,410 | 43 | 61 | 72 | 84 | 24 | 80 | 43 | 41 | | NATA update pending | 59 | 42 | 45 | 21 | 41 | 27 | |
| | | Monticello | 6147 | 1,360 | 56 | 68 | 83 | 84 | 57 | 81 | 60 | 60 | | NATA update pending | 61 | 63 | 59 | 79 | 59 | 74 | |
| | | Sandy Creek Energy Station | 56611 | 1,179 | 36 | 69 | 51 | 57 | 64 | 78 | 53 | 52 | | NATA update pending | 48 | 39 | 55 | 52 | 41 | 39 | |
| | | Permian Basin | 3494 | 1,115 | 56 | 64 | 84 | 83 | 67 | 50 | 61 | 62 | | NATA update pending | 61 | 69 | 60 | 60 | 61 | 59 | |
| | | Trinidad | 3507 | 863 | 34 | 71 | 45 | 74 | 17 | 54 | 53 | 51 | | NATA update pending | 49 | 37 | 55 | 24 | 50 | 54 | |
| | | Harrington | 6193 | 792 | 29 | 31 | 46 | 48 | 79 | 42 | 44 | 34 | | NATA update pending | 50 | 42 | 29 | 31 | 20 | 12 | |
| | | E S Joslin | 3436 | 712 | 65 | 26 | 45 | 53 | 12 | 65 | 57 | 57 | | NATA update pending | 51 | 35 | 32 | 24 | 56 | 22 | |
| | | R W Miller | 3628 | 687 | 12 | 47 | 49 | 53 | 52 | 80 | 13 | 8 | | NATA update pending | 40 | 21 | 33 | 14 | 28 | 31 | |
| | | Coleto Creek | 6178 | 672 | 55 | 48 | 54 | 64 | 49 | 76 | 51 | 52 | | NATA update pending | 61 | 34 | 54 | 56 | 52 | 57 | |
| | | W A Parish | 3470 | 641 | 67 | 14 | 69 | 41 | 70 | 26 | 20 | 24 | | NATA update pending | 20 | 39 | 28 | 20 | 5 | 10 | |
| | | Tenaska Frontier Generation | 55062 | 634 | 56 | 62 | 72 | 67 | 77 | 65 | 60 | 61 | | NATA update pending | 60 | 65 | 60 | 59 | 60 | 59 | |
| | | Martin Lake | 6146 | 575 | 62 | 61 | 45 | 67 | 23 | 31 | 67 | 68 | | NATA update pending | 62 | 66 | 69 | 65 | 74 | 68 | |



| Region | State/ Tribe | Name | ID | Population | Demographic Indicators | | | | | | EJ Indexes (Environmental and Demographic Information) | | | | | | | | | | | | | | | | | | | | |
|--------|-----------------|------------------------------------|-----------------------|------------|------------------------|---------------|----------------------------|------------------------------|----------------|----------------|--|-------|----------------------|------------------------|---------------------------|---------------------|----------------------|----------------------------|------------------|------------------|-------------------|----------------------------------|--|---------------------|---------------------|----|----|----|----|----|----|
| | | | | | Minority | Low Income | Linguistically Isolated | Less than HS Education | Under Age 5 | Over Age 64 | PM 2.5 | Ozone | NATA Diesel PM | NATA Cancer Risk | NATA Respiratory HI | NATA Neuro HI | Traffic Proximity | Lead Paint Indicator | NPL Proximity | RMP Proximity | TSDF Proximity | Water Discharger Proximity | | | | | | | | | |
| 6 | TX | Lake Creek | 3502 | 429 | 40 | 58 | 47 | 56 | 28 | 70 | 48 | 47 | | | | | | | | | | | | NATA update pending | 44 | 34 | 53 | 46 | 34 | 27 | |
| | | Wilkes | 3478 | 424 | 43 | 64 | 45 | 83 | 13 | 96 | 52 | 51 | | | | | | | | | | | | | NATA update pending | 55 | 41 | 53 | 48 | 46 | 46 |
| | | Stryker Creek | 3504 | 407 | 60 | 79 | 61 | 86 | 81 | 79 | 69 | 71 | | | | | | | | | | | | | NATA update pending | 62 | 75 | 65 | 65 | 68 | 70 |
| | | Mustang Station | 55065 | 396 | 63 | 29 | 88 | 55 | 57 | 79 | 56 | 55 | | | | | | | | | | | | | NATA update pending | 57 | 44 | 57 | 49 | 54 | 58 |
| | | Twin Oaks Power One | 7030 | 363 | 41 | 65 | 45 | 70 | 27 | 90 | 53 | 52 | | | | | | | | | | | | | NATA update pending | 56 | 39 | 55 | 44 | 50 | 48 |
| | | Fayette Power Project | 6179 | 334 | 45 | 68 | 66 | 48 | 93 | 72 | 56 | 56 | | | | | | | | | | | | | NATA update pending | 56 | 40 | 57 | 58 | 54 | 55 |
| | | Jack County | 55230 | 332 | 24 | 60 | 51 | 66 | 42 | 86 | 42 | 36 | | | | | | | | | | | | | NATA update pending | 51 | 34 | 46 | 30 | 42 | 53 |
| | | Pirkey | 7902 | 331 | 44 | 70 | 45 | 20 | 39 | 50 | 53 | 52 | | | | | | | | | | | | | NATA update pending | 48 | 65 | 35 | 52 | 17 | 61 |
| | | Brazos Valley Generating Facility | 55357 | 320 | 68 | 15 | 71 | 45 | 64 | 24 | 22 | 25 | | | | | | | | | | | | | NATA update pending | 22 | 38 | 29 | 20 | 7 | 12 |
| | | Wise County Power LLC | 55320 | 314 | 24 | 53 | 60 | 71 | 38 | 79 | 42 | 37 | | | | | | | | | | | | | NATA update pending | 52 | 37 | 46 | 27 | 41 | 53 |
| | | Gibbons Creek | 6136 | 244 | 42 | 45 | 55 | 55 | 30 | 68 | 38 | 36 | | | | | | | | | | | | | NATA update pending | 54 | 37 | 45 | 46 | 36 | 34 |
| | | Tenaska Gateway Generating Station | 55132 | 219 | 38 | 40 | 45 | 76 | 25 | 85 | 41 | 38 | | | | | | | | | | | | | NATA update pending | 50 | 25 | 46 | 47 | 34 | 38 |
| | | Oak Grove | 6180 | 199 | 39 | 63 | 45 | 69 | 24 | 90 | 51 | 50 | | | | | | | | | | | | | NATA update pending | 56 | 37 | 55 | 43 | 48 | 47 |
| | | Limestone | 298 | 145 | 17 | 70 | 47 | 53 | 55 | 96 | 51 | 49 | | | | | | | | | | | | | NATA update pending | 61 | 43 | 56 | 42 | 50 | 47 |
| | | Harrison County Power Project | 55664 | 98 | 28 | 90 | 46 | 42 | 79 | 47 | 60 | 60 | | | | | | | | | | | | | NATA update pending | 62 | 49 | 60 | 56 | 61 | 64 |
| | | Freestone Energy Center | 55226 | 67 | 56 | 59 | 75 | 81 | 51 | 73 | 58 | 58 | | | | | | | | | | | | | NATA update pending | 56 | 63 | 58 | 58 | 57 | 62 |
| | | Oklaunion | 127 | 60 | 50 | 58 | 45 | 66 | 63 | 71 | 54 | 52 | | | | | | | | | | | | | NATA update pending | 51 | 32 | 57 | 53 | 56 | 54 |
| | | Sandow No 5 | 52071 | 58 | 37 | 66 | 45 | 67 | 67 | 71 | 50 | 49 | | | | | | | | | | | | | NATA update pending | 51 | 33 | 53 | 48 | 39 | 41 |
| | | Sandow No 4 | 6648 | 58 | 37 | 66 | 45 | 67 | 67 | 71 | 50 | 49 | | | | | | | | | | | | | NATA update pending | 51 | 33 | 53 | 48 | 39 | 41 |
| | | Moore County | 3483 | 23 | 62 | 32 | 79 | 63 | 74 | 53 | 46 | 37 | | | | | | | | | | | | | NATA update pending | 47 | 33 | 51 | 23 | 37 | 56 |
| | | Tolk | 6194 | 16 | 74 | 91 | 75 | 83 | 23 | 76 | 75 | 81 | | | | | | | | | | | | | NATA update pending | 63 | 88 | 71 | 73 | 69 | 62 |
| | | Big Brown | 3497 | 10 | 57 | 62 | 82 | 85 | 51 | 68 | 62 | 63 | | | | | | | | | | | | | NATA update pending | 62 | 65 | 60 | 61 | 61 | 68 |
| | | Plant X | 3485 | 7 | 58 | 68 | 85 | 80 | 55 | 91 | 61 | 61 | | | | | | | | | | | | | NATA update pending | 60 | 70 | 60 | 60 | 60 | 59 |
| | | San Miguel | 6183 | 2 | 68 | 22 | 84 | 78 | 82 | 52 | 57 | 57 | | | | | | | | | | | | | NATA update pending | 58 | 50 | 57 | 58 | 55 | 57 |



80-90th percentile

90-95th percentile

95-100th percentile

| Region | State/ Tribe | Name | ID | Population | Demographic Indicators | | | | | | EJ Indexes (Environmental and Demographic Information) | | | | | | | | | | | | |
|-------------------------------------|-----------------|------------------------------------|------|------------|------------------------|---------------|----------------------------|------------------------------|----------------|----------------|--|-------|----------------------|------------------------|---------------------------|---------------------|----------------------|----------------------------|------------------|------------------|-------------------|----------------------------------|----|
| | | | | | Minority | Low Income | Linguistically Isolated | Less than HS Education | Under Age 5 | Over Age 64 | PM 2.5 | Ozone | NATA Diesel PM | NATA Cancer Risk | NATA Respiratory HI | NATA Neuro HI | Traffic Proximity | Lead Paint Indicator | NPL Proximity | RMP Proximity | TSDF Proximity | Water Discharger Proximity | |
| Region Total > or = 80th percentile | | | | | 36 | 46 | 40 | 68 | 20 | 22 | 42 | 50 | | | | | | 44 | 50 | 33 | 65 | 49 | 70 |
| 7 | IA | Dubuque | 1046 | 45,215 | 25 | 63 | 46 | 48 | 48 | 69 | 41 | 45 | | NATA update pending | | | 20 | 20 | 14 | 22 | 49 | 29 | |
| | | Ames Electric Services Power Plant | 1122 | 42,645 | 38 | 70 | 67 | 14 | 25 | 32 | 47 | 49 | | NATA update pending | | | 10 | 43 | 52 | 36 | 56 | 49 | |
| | | Riverside | 1081 | 41,465 | 45 | 47 | 60 | 50 | 62 | 68 | 37 | 42 | | NATA update pending | | | 33 | 40 | 43 | 38 | 49 | 24 | |
| | | Streeter Station | 1131 | 41,088 | 20 | 51 | 48 | 26 | 40 | 56 | 26 | 29 | | NATA update pending | | | 16 | 15 | 18 | 18 | 51 | 16 | |
| | | Prairie Creek | 1073 | 33,960 | 38 | 65 | 47 | 51 | 70 | 46 | 47 | 49 | | NATA update pending | | | 65 | 28 | 31 | 12 | 55 | 44 | |
| | | Greater Des Moines | 7985 | 20,124 | 52 | 54 | 72 | 64 | 70 | 35 | 33 | 36 | | NATA update pending | | | 29 | 39 | 22 | 8 | 52 | 20 | |
| | | Milton L Kapp | 1048 | 15,702 | 21 | 56 | 49 | 51 | 39 | 75 | 35 | 40 | | NATA update pending | | | 40 | 16 | 12 | 4 | 45 | 27 | |
| | | Sutherland | 1077 | 15,341 | 61 | 72 | 80 | 81 | 77 | 55 | 66 | 65 | | NATA update pending | | | 70 | 81 | 64 | 86 | 60 | 80 | |
| | | Muscatine Plant #1 | 1167 | 14,728 | 46 | 65 | 51 | 71 | 66 | 55 | 55 | 56 | | NATA update pending | | | 24 | 41 | 57 | 83 | 57 | 81 | |
| | | Pella | 1175 | 11,481 | 15 | 34 | 46 | 30 | 51 | 67 | 21 | 22 | | NATA update pending | | | 43 | 13 | 35 | 39 | 47 | 15 | |
| | | Burlington | 1104 | 3,055 | 25 | 47 | 45 | 38 | 46 | 89 | 35 | 39 | | NATA update pending | | | 32 | 21 | 25 | 37 | 46 | 17 | |
| | | Walter Scott Jr Energy Center | 1082 | 2,829 | 28 | 62 | 70 | 64 | 41 | 61 | 48 | 50 | | NATA update pending | | | 54 | 37 | 33 | 35 | 56 | 41 | |
| | | Louisa | 6664 | 842 | 27 | 33 | 45 | 73 | 41 | 51 | 26 | 31 | | NATA update pending | | | 51 | 26 | 45 | 5 | 47 | 14 | |
| | | Fair Station | 1218 | 773 | 3 | 10 | 45 | 38 | 4 | 93 | 26 | 32 | | NATA update pending | | | 46 | 14 | 46 | 33 | 47 | 45 | |
| | | Summit Lake | 1206 | 555 | 11 | 71 | 45 | 37 | 71 | 59 | 49 | 49 | | NATA update pending | | | 53 | 28 | 54 | 24 | 55 | 41 | |
| | | Ottumwa | 6254 | 352 | 2 | 35 | 45 | 55 | 44 | 71 | 32 | 35 | | NATA update pending | | | 53 | 18 | 45 | 37 | 49 | 38 | |
| | | Lansing | 1047 | 336 | 10 | 39 | 45 | 39 | 10 | 94 | 43 | 45 | | NATA update pending | | | 43 | 24 | 52 | 52 | 52 | 35 | |
| | | George Neal South | 7343 | 329 | 5 | 16 | 45 | 25 | 50 | 44 | 24 | 23 | | NATA update pending | | | 34 | 5 | 45 | 14 | 52 | 14 | |
| | | George Neal North | 1091 | 318 | 5 | 16 | 45 | 25 | 50 | 44 | 24 | 23 | | NATA update pending | | | 34 | 5 | 45 | 14 | 52 | 14 | |
| | | Emery Station | 8031 | 303 | 13 | 45 | 45 | 33 | 42 | 81 | 28 | 31 | | NATA update pending | | | 42 | 12 | 24 | 20 | 49 | 12 | |
| | | Earl F Wisdom | 1217 | 244 | 6 | 42 | 45 | 30 | 53 | 74 | 41 | 41 | | NATA update pending | | | 55 | 12 | 52 | 16 | 54 | 27 | |
| KS | | Kaw | 1294 | 64,653 | 79 | 87 | 87 | 90 | 84 | 31 | 83 | 80 | | NATA update pending | | | 87 | 91 | 85 | 92 | 95 | 89 | |
| | | Quindaro | 1295 | 44,505 | 83 | 87 | 82 | 86 | 77 | 42 | 82 | 80 | | NATA update pending | | | 84 | 92 | 85 | 90 | 95 | 90 | |



80-90th percentile

90-95th percentile

95-100th percentile

| Region | State/ Tribe | Name | ID | Population | Demographic Indicators | | | | | | EJ Indexes (Environmental and Demographic Information) | | | | | | | | | | | | |
|---------------------------|----------------------|----------------------------|----------------------|------------|------------------------|---------------|----------------------------|------------------------------|----------------|----------------|--|-------|----------------------|------------------------|---------------------------|---------------------|----------------------|----------------------------|------------------|------------------|-------------------|----------------------------------|----|
| | | | | | Minority | Low Income | Linguistically Isolated | Less than HS Education | Under Age 5 | Over Age 64 | PM 2.5 | Ozone | NATA Diesel PM | NATA Cancer Risk | NATA Respiratory HI | NATA Neuro HI | Traffic Proximity | Lead Paint Indicator | NPL Proximity | RMP Proximity | TSDF Proximity | Water Discharger Proximity | |
| 7 | KS | Nearman Creek | 6064 | 25,318 | 66 | 58 | 52 | 55 | 46 | 52 | 62 | 61 | | | NATA update pending | 77 | 81 | 65 | 64 | 83 | 61 | | |
| | | Garden City | 1336 | 24,963 | 73 | 69 | 84 | 85 | 78 | 40 | 73 | 78 | | | NATA update pending | 67 | 83 | 65 | 92 | 69 | 77 | | |
| | | Lawrence Energy Center | 1250 | 22,544 | 40 | 54 | 54 | 18 | 60 | 32 | 33 | 32 | | | NATA update pending | 23 | 43 | 43 | 30 | 34 | 29 | | |
| | | Hutchinson Energy Center | 1248 | 18,152 | 29 | 52 | 47 | 44 | 59 | 79 | 35 | 28 | | | NATA update pending | 51 | 32 | 10 | 6 | 36 | 39 | | |
| | | East 12th Street | 7013 | 12,075 | 42 | 69 | 55 | 47 | 33 | 66 | 49 | 46 | | | NATA update pending | 43 | 29 | 29 | 25 | 46 | 25 | | |
| | | Coffeyville | 1271 | 9,806 | 54 | 72 | 45 | 65 | 69 | 73 | 61 | 61 | | | NATA update pending | 64 | 75 | 60 | 80 | 71 | 79 | | |
| | | Murray Gill | 1242 | 7,297 | 55 | 51 | 80 | 56 | 53 | 28 | 50 | 48 | | | NATA update pending | 49 | 47 | 45 | 40 | 15 | 51 | | |
| | | Tecumseh Energy Center | 1252 | 4,237 | 37 | 31 | 45 | 44 | 39 | 75 | 20 | 19 | | | NATA update pending | 40 | 31 | 43 | 7 | 33 | 18 | | |
| | | Riverton | 1230 | 3,046 | 25 | 61 | 45 | 46 | 69 | 47 | 39 | 37 | | | NATA update pending | 43 | 26 | 31 | 34 | 28 | 18 | | |
| | | Gordon Evans Energy Center | 1240 | 2,131 | 11 | 19 | 45 | 21 | 36 | 53 | 6 | 3 | | | NATA update pending | 41 | 3 | 14 | 0 | 4 | 7 | | |
| | | Fort Dodge | 1233 | 1,606 | 84 | 83 | 96 | 97 | 80 | 26 | 82 | 89 | | | NATA update pending | 75 | 89 | 88 | 97 | 98 | 90 | | |
| | | La Cygne | 1241 | 396 | 11 | 53 | 46 | 61 | 35 | 80 | 34 | 33 | | | NATA update pending | 54 | 24 | 47 | 7 | 40 | 54 | | |
| | | Great Bend | 1235 | 198 | 10 | 43 | 45 | 57 | 48 | 73 | 33 | 23 | | | NATA update pending | 40 | 10 | 14 | 4 | 42 | 43 | | |
| | | Jeffrey Energy Center | 6068 | 174 | 15 | 73 | 45 | 49 | 71 | 46 | 48 | 47 | | | NATA update pending | 51 | 25 | 52 | 44 | 52 | 56 | | |
| | | Neosho | 1243 | 169 | 17 | 47 | 45 | 41 | 57 | 82 | 37 | 34 | | | NATA update pending | 53 | 16 | 45 | 40 | 31 | 42 | | |
| | | Cimarron River | 1230 | 37 | 65 | 52 | 69 | 79 | 56 | 27 | 61 | 62 | | | NATA update pending | 60 | 66 | 60 | 62 | 60 | 61 | | |
| | | Holcomb | 108 | 0 | | | | | | | | | | | | NATA update pending | | | | | | | |
| | | MO | | Columbia | 2123 | 58,346 | 50 | 76 | 67 | 46 | 46 | 24 | 60 | 60 | | | NATA update pending | 34 | 72 | 59 | 29 | 66 | 60 |
| | | | | Hawthorn | 2079 | 27,114 | 65 | 89 | 84 | 86 | 83 | 37 | 76 | 74 | | | NATA update pending | 75 | 88 | 87 | 89 | 90 | 95 |
| | | | | Meramec | 2104 | 27,044 | 17 | 21 | 48 | 41 | 57 | 47 | 3 | 3 | | | NATA update pending | 10 | 21 | 7 | 13 | 13 | 3 |
| Blue Valley | 2132 | | | 24,826 | 37 | 37 | 48 | 47 | 50 | 58 | 12 | 14 | | | NATA update pending | 13 | 31 | 6 | 10 | 0 | 21 | | |
| James River Power Station | 2161 | | | 24,536 | 23 | 37 | 47 | 23 | 36 | 82 | 9 | 9 | | | NATA update pending | 9 | 38 | 15 | 3 | 4 | 6 | | |
| John Twitty Energy Center | 6195 | | | 24,252 | 26 | 44 | 49 | 35 | 67 | 51 | 5 | 5 | | | NATA update pending | 15 | 39 | 7 | 6 | 1 | 2 | | |
| Lake Road | 2098 | | | 19,421 | 35 | 74 | 53 | 76 | 67 | 54 | 56 | 56 | | | NATA update pending | 63 | 63 | 57 | 74 | 55 | 62 | | |
| Sikeston Power Station | 6768 | | | 14,770 | 56 | 78 | 45 | 75 | 62 | 70 | 61 | 61 | | | NATA update pending | 44 | 69 | 57 | 58 | 61 | 66 | | |



80-90th percentile

90-95th percentile

95-100th percentile

| Region | State/ Tribe | Name | ID | Population | Demographic Indicators | | | | | | EJ Indexes (Environmental and Demographic Information) | | | | | | | | | | |
|-------------------------------------|----------------------|----------------------------|-----------------------|----------------------|------------------------|---------------|----------------------------|------------------------------|----------------|----------------|--|---------------------|----------------------|------------------------|---------------------------|---------------------|----------------------|----------------------------|------------------|------------------|-------------------|
| | | | | | Minority | Low Income | Linguistically Isolated | Less than HS Education | Under Age 5 | Over Age 64 | PM 2.5 | Ozone | NATA Diesel PM | NATA Cancer Risk | NATA Respiratory HI | NATA Neuro HI | Traffic Proximity | Lead Paint Indicator | NPL Proximity | RMP Proximity | TSDF Proximity |
| 7 | MO | Dogwood Energy Facility | 55178 | 8,382 | 23 | 46 | 47 | 47 | 51 | 46 | 15 | 16 | | NATA update pending | 53 | 26 | 32 | 3 | 18 | 41 | |
| | | State Line Combined Cycle | 7206 | 6,164 | 24 | 71 | 45 | 71 | 56 | 70 | 45 | 44 | | NATA update pending | 40 | 29 | 34 | 37 | 28 | 29 | |
| | | Sibley | 2094 | 2,088 | 12 | 53 | 45 | 53 | 62 | 80 | 35 | 36 | | NATA update pending | 38 | 22 | 21 | 27 | 16 | 20 | |
| | | Sioux | 2107 | 1,866 | 16 | 30 | 46 | 47 | 25 | 77 | 6 | 7 | | NATA update pending | 35 | 3 | 15 | 3 | 15 | 10 | |
| | | Labadie | 2103 | 1,463 | 4 | 45 | 49 | 38 | 50 | 57 | 12 | 13 | | NATA update pending | 32 | 16 | 18 | 16 | 14 | 15 | |
| | | Chamois | 2169 | 640 | 9 | 65 | 45 | 64 | 68 | 88 | 49 | 49 | | NATA update pending | 58 | 28 | 52 | 8 | 46 | 28 | |
| | | New Madrid | 2167 | 452 | 44 | 91 | 45 | 72 | 39 | 18 | 63 | 63 | | NATA update pending | 63 | 68 | 62 | 60 | 61 | 66 | |
| | | St Francis Energy Facility | 7604 | 419 | 11 | 86 | 45 | 82 | 63 | 79 | 55 | 55 | | NATA update pending | 55 | 42 | 54 | 58 | 56 | 55 | |
| | | Asbury | 2076 | 383 | 20 | 58 | 45 | 48 | 40 | 78 | 19 | 17 | | NATA update pending | 42 | 20 | 33 | 9 | 20 | 14 | |
| | | Rush Island | 6155 | 364 | 25 | 31 | 45 | 57 | 49 | 67 | 30 | 29 | | NATA update pending | 29 | 17 | 39 | 29 | 37 | 11 | |
| | | Iatan | 6065 | 266 | 13 | 38 | 45 | 32 | 46 | 65 | 14 | 13 | | NATA update pending | 39 | 8 | 34 | 22 | 20 | 23 | |
| | | Montrose | 2080 | 91 | 8 | 66 | 45 | 62 | 28 | 75 | 44 | 43 | | NATA update pending | 54 | 22 | 54 | 40 | 48 | 48 | |
| | | Thomas Hill | 2168 | 87 | 5 | 53 | 45 | 79 | 31 | 85 | 36 | 36 | | NATA update pending | 45 | 26 | 53 | 39 | 39 | 42 | |
| | | NE | C W Burdick | 2241 | 41,232 | 56 | 68 | 81 | 75 | 70 | 55 | 64 | 65 | | NATA update pending | 70 | 78 | 89 | 88 | 60 | 72 |
| | | | | North Omaha | 2201 | 40,140 | 76 | 84 | 60 | 71 | 71 | 49 | 75 | 73 | | NATA update pending | 80 | 88 | 87 | 79 | 63 |
| Lon Wright | 2240 | | | 24,948 | 32 | 59 | 67 | 67 | 56 | 74 | 44 | 46 | | NATA update pending | 46 | 20 | 44 | 6 | 55 | 48 | |
| Whelan Energy Center | 60 | | | 1,985 | 47 | 83 | 83 | 67 | 86 | 56 | 62 | 62 | | NATA update pending | 78 | 64 | 69 | 85 | 59 | 69 | |
| Platte | 59 | | | 1,790 | 22 | 44 | 50 | 45 | 82 | 87 | 36 | 34 | | NATA update pending | 28 | 28 | 1 | 13 | 54 | 31 | |
| Terry Bundy Generating Station | 7887 | | | 549 | 3 | 29 | 56 | 23 | 23 | 35 | 18 | 23 | | NATA update pending | 16 | 10 | 31 | 12 | 47 | 21 | |
| Sheldon | 2277 | | | 345 | 13 | 33 | 45 | 16 | 53 | 61 | 41 | 43 | | NATA update pending | 52 | 23 | 51 | 18 | 54 | 33 | |
| Beatrice | 8000 | | | 254 | 9 | 28 | 45 | 34 | 46 | 73 | 25 | 25 | | NATA update pending | 41 | 5 | 48 | 12 | 48 | 18 | |
| Canaday | 2226 | | | 115 | 30 | 47 | 57 | 42 | 66 | 85 | 51 | 49 | | NATA update pending | 60 | 30 | 56 | 76 | 57 | 77 | |
| Nebraska City | 6096 | | | 91 | 19 | 55 | 45 | 37 | 55 | 80 | 43 | 45 | | NATA update pending | 53 | 17 | 52 | 9 | 53 | 45 | |
| Gerald Gentleman | 6077 | 18 | 14 | 21 | 45 | 12 | 39 | 91 | 27 | 17 | | NATA update pending | 45 | 12 | 42 | 20 | 48 | 34 | | | |
| Region Total > or = 80th percentile | | | | | 2 | 8 | 9 | 7 | 5 | 14 | 3 | 3 | | 3 | 8 | 6 | 10 | 5 | 7 | | |



80-90th percentile

90-95th percentile

95-100th percentile

| Region | State/ Tribe | Name | ID | Population | Demographic Indicators | | | | | | EJ Indexes (Environmental and Demographic Information) | | | | | | | | | | |
|--------|-----------------|---|-------|------------|------------------------|---------------|----------------------------|------------------------------|----------------|----------------|--|-------|----------------------|------------------------|---------------------------|---------------------|----------------------|----------------------------|------------------|------------------|-------------------|
| | | | | | Minority | Low Income | Linguistically Isolated | Less than HS Education | Under Age 5 | Over Age 64 | PM 2.5 | Ozone | NATA Diesel PM | NATA Cancer Risk | NATA Respiratory HI | NATA Neuro HI | Traffic Proximity | Lead Paint Indicator | NPL Proximity | RMP Proximity | TSDF Proximity |
| 8 | CO | Zuni | 478 | 205,428 | 68 | 71 | 73 | 70 | 60 | 35 | 68 | 72 | | | NATA update pending | 84 | 84 | 88 | 89 | 83 | 84 |
| | | Arapahoe | 465 | 141,898 | 67 | 66 | 78 | 71 | 63 | 42 | 68 | 73 | | | NATA update pending | 82 | 81 | 86 | 84 | 80 | 82 |
| | | Arapahoe Combustion Turbine Project | 55200 | 139,008 | 67 | 65 | 77 | 69 | 62 | 43 | 67 | 72 | | | NATA update pending | 81 | 80 | 85 | 83 | 79 | 82 |
| | | Martin Drake | 492 | 75,571 | 50 | 66 | 58 | 43 | 41 | 66 | 60 | 60 | | | NATA update pending | 77 | 48 | 59 | 59 | 59 | 74 |
| | | Thermo Power & Electric | 50676 | 71,535 | 69 | 84 | 78 | 83 | 74 | 40 | 75 | 83 | | | NATA update pending | 82 | 82 | 68 | 92 | 73 | 73 |
| | | Cherokee | 469 | 54,700 | 81 | 85 | 88 | 93 | 79 | 33 | 81 | 88 | | | NATA update pending | 93 | 91 | 98 | 97 | 91 | 91 |
| | | Valmont | 477 | 33,681 | 41 | 53 | 68 | 26 | 31 | 51 | 51 | 41 | | | NATA update pending | 26 | 47 | 25 | 18 | 32 | 21 |
| | | Comanche | 470 | 7,664 | 68 | 62 | 69 | 64 | 41 | 68 | 63 | 65 | | | NATA update pending | 75 | 80 | 62 | 74 | 61 | 81 |
| | | Brush Generation Facility | 10682 | 6,423 | 55 | 72 | 57 | 72 | 79 | 77 | 61 | 62 | | | NATA update pending | 60 | 76 | 59 | 60 | 61 | 62 |
| | | Rifle Generating Station | 10755 | 5,121 | 54 | 60 | 70 | 59 | 63 | 46 | 58 | 57 | | | NATA update pending | 57 | 47 | 58 | 55 | 58 | 55 |
| | | Ray D Nixon | 8219 | 2,438 | 48 | 47 | 45 | 29 | 78 | 14 | 38 | 19 | | | NATA update pending | 31 | 39 | 42 | 17 | 40 | 8 |
| | | Pueblo Airport Generating Station | 56998 | 2,374 | 66 | 44 | 45 | 55 | 21 | 64 | 61 | 62 | | | NATA update pending | 67 | 65 | 60 | 65 | 60 | 64 |
| | | Rocky Mountain Energy Center | 55835 | 1,893 | 50 | 39 | 63 | 56 | 68 | 39 | 39 | 25 | | | NATA update pending | 27 | 25 | 39 | 16 | 24 | 28 |
| | | Fort St Vrain | 6112 | 1,402 | 58 | 50 | 68 | 72 | 58 | 46 | 55 | 53 | | | NATA update pending | 62 | 41 | 55 | 61 | 50 | 52 |
| | | Front Range Power Plant | 55283 | 1,100 | 44 | 46 | 45 | 40 | 75 | 19 | 38 | 19 | | | NATA update pending | 27 | 35 | 42 | 17 | 40 | 9 |
| | | Pawnee | 6248 | 936 | 47 | 65 | 65 | 70 | 60 | 71 | 55 | 51 | | | NATA update pending | 45 | 66 | 57 | 52 | 49 | 47 |
| | | Nucla | 527 | 695 | 22 | 56 | 45 | 52 | 54 | 77 | 51 | 40 | | | NATA update pending | 57 | 24 | 40 | 34 | 52 | 57 |
| | | Craig | 6021 | 301 | 21 | 35 | 45 | 36 | 24 | 80 | 45 | 30 | | | NATA update pending | 48 | 33 | 54 | 54 | 51 | 16 |
| | | Hayden | 525 | 158 | 7 | 26 | 45 | 17 | 28 | 52 | 36 | 14 | | | NATA update pending | 40 | 18 | 49 | 54 | 44 | 34 |
| | | Rawhide | 6761 | 117 | 30 | 55 | 45 | 19 | 65 | 38 | 35 | 12 | | | NATA update pending | 48 | 28 | 37 | 32 | 35 | 41 |
| MT | | J E Corette Plant | 2187 | 38,075 | 43 | 70 | 49 | 49 | 66 | 41 | 56 | 54 | | | NATA update pending | 45 | 43 | 28 | 67 | 58 | 72 |
| | | Yellowstone Energy LP | 50931 | 21,573 | 31 | 52 | 45 | 42 | 63 | 58 | 42 | 34 | | | NATA update pending | 35 | 40 | 6 | 6 | 54 | 11 |
| | | Lewis & Clark | 6089 | 5,157 | 19 | 52 | 46 | 51 | 62 | 68 | 44 | 38 | | | NATA update pending | 32 | 19 | 57 | 26 | 47 | 25 |
| | | Hardin Generator Project | 55749 | 4,030 | 68 | 71 | 45 | 63 | 73 | 66 | 66 | 69 | | | NATA update pending | 64 | 82 | 63 | 72 | 61 | 64 |



| Region | State/ Tribe | Name | ID | Population | Demographic Indicators | | | | | | EJ Indexes (Environmental and Demographic Information) | | | | | | | | | | |
|--------|-----------------|-------------------------------------|-----------------------|------------|------------------------|---------------|----------------------------|------------------------------|----------------|----------------|--|-------|----------------------|------------------------|---------------------------|---------------------|----------------------|----------------------------|------------------|------------------|-------------------|
| | | | | | Minority | Low Income | Linguistically Isolated | Less than HS Education | Under Age 5 | Over Age 64 | PM 2.5 | Ozone | NATA Diesel PM | NATA Cancer Risk | NATA Respiratory HI | NATA Neuro HI | Traffic Proximity | Lead Paint Indicator | NPL Proximity | RMP Proximity | TSDF Proximity |
| 8 | MT | Colstrip | 6076 | 2,413 | 43 | 34 | 45 | 18 | 84 | 12 | 45 | 39 | | NATA update pending | 51 | 39 | 55 | 57 | 54 | 16 | |
| | | Colstrip Energy LP | 10784 | 27 | 36 | 77 | 45 | 53 | 64 | 73 | 58 | 58 | | NATA update pending | 58 | 49 | 58 | 59 | 58 | 58 | |
| | ND | R M Heskett | 2790 | 12,647 | 22 | 29 | 45 | 45 | 57 | 62 | 28 | 24 | | NATA update pending | 23 | 15 | 56 | 5 | 7 | 10 | |
| | | Coyote | 8222 | 151 | 15 | 48 | 45 | 55 | 14 | 84 | 48 | 46 | | NATA update pending | 46 | 27 | 58 | 29 | 48 | 8 | |
| | | Spiritwood Station | 56786 | 51 | 11 | 30 | 45 | 44 | 37 | 72 | 32 | 29 | | NATA update pending | 55 | 12 | 55 | 7 | 44 | 43 | |
| | | Leland Olds | 2817 | 47 | 9 | 49 | 51 | 31 | 60 | 71 | 32 | 27 | | NATA update pending | 54 | 20 | 56 | 33 | 37 | 33 | |
| | | Stanton | 2824 | 39 | 9 | 49 | 50 | 30 | 57 | 70 | 33 | 28 | | NATA update pending | 54 | 20 | 56 | 34 | 37 | 34 | |
| | | Milton R Young | 2823 | 31 | 17 | 49 | 46 | 64 | 25 | 80 | 45 | 42 | | NATA update pending | 55 | 25 | 57 | 43 | 37 | 43 | |
| | | Antelope Valley | 6469 | 24 | 26 | 33 | 69 | 68 | 37 | 77 | 43 | 40 | | NATA update pending | 57 | 23 | 57 | 44 | 45 | 49 | |
| | | Coal Creek | 6030 | 13 | 19 | 44 | 45 | 24 | 15 | 80 | 51 | 49 | | NATA update pending | 53 | 26 | 58 | 29 | 48 | 55 | |
| | SD | Big Stone | 6098 | 973 | 4 | 62 | 45 | 51 | 46 | 73 | 50 | 49 | | NATA update pending | 50 | 23 | 57 | 26 | 55 | 51 | |
| | | Deer Creek Station | 56610 | 147 | 11 | 44 | 50 | 54 | 48 | 76 | 37 | 35 | | NATA update pending | 56 | 12 | 55 | 41 | 53 | 51 | |
| | UT | Gadsby | 3648 | 88,625 | 70 | 81 | 85 | 80 | 73 | 35 | 78 | 82 | | NATA update pending | 89 | 87 | 98 | 88 | 64 | 85 | |
| | | Lake Side Power Plant | 56237 | 45,478 | 41 | 58 | 61 | 43 | 92 | 23 | 47 | 41 | | NATA update pending | 69 | 44 | 42 | 35 | 56 | 25 | |
| | | Lake Side 2 | 58393 | 45,229 | 41 | 58 | 61 | 43 | 92 | 24 | 47 | 41 | | NATA update pending | 69 | 44 | 42 | 35 | 56 | 25 | |
| | | Nebo Power Station | 56177 | 20,012 | 37 | 49 | 60 | 34 | 85 | 22 | 44 | 34 | | NATA update pending | 22 | 38 | 43 | 23 | 55 | 20 | |
| | | Sunnyside Cogen Associates | 50951 | 1,878 | 47 | 75 | 45 | 75 | 63 | 79 | 60 | 62 | | NATA update pending | 59 | 73 | 59 | 60 | 59 | 60 | |
| | | Carbon | 3644 | 1,837 | 29 | 51 | 45 | 54 | 49 | 75 | 35 | 16 | | NATA update pending | 44 | 1 | 49 | 25 | 52 | 16 | |
| | | Currant Creek | 56102 | 1,701 | 14 | 74 | 45 | 51 | 88 | 34 | 42 | 26 | | NATA update pending | 34 | 29 | 35 | 49 | 54 | 49 | |
| | | Hunter | 6165 | 934 | 15 | 50 | 45 | 22 | 78 | 45 | 34 | 14 | | NATA update pending | 31 | 16 | 49 | 51 | 51 | 51 | |
| | | Huntington | 8069 | 52 | 7 | 47 | 45 | 80 | 91 | 51 | 49 | 37 | | NATA update pending | 57 | 29 | 55 | 51 | 56 | 51 | |
| | | Intermountain Power Project | 6481 | 0 | | | | | | | | | | NATA update pending | | | | | | | |
| | Ute | Bonanza | 7790 | 0 | | | | | | | | | | NATA update pending | | | | | | | |
| | WY | Cheyenne Prairie Generating Station | 57703 | 29,643 | 48 | 57 | 48 | 41 | 75 | 52 | 53 | 47 | | NATA update pending | 33 | 37 | 32 | 29 | 54 | 14 | |
| | | Wygen 1 | 55479 | 2,509 | 29 | 12 | 54 | 46 | 46 | 23 | 10 | 4 | | NATA update pending | 26 | 30 | 44 | 9 | 44 | 54 | |



80-90th percentile

90-95th percentile

95-100th percentile

| Region | State/ Tribe | Name | ID | Population | Demographic Indicators | | | | | | EJ Indexes (Environmental and Demographic Information) | | | | | | | | | | |
|---------|---------------------|-------------------------------------|------------------------|------------|------------------------|---------------|----------------------------|------------------------------|----------------|----------------|--|---------------------|----------------------|------------------------|---------------------------|---------------------|----------------------|----------------------------|------------------|------------------|-------------------|
| | | | | | Minority | Low Income | Linguistically Isolated | Less than HS Education | Under Age 5 | Over Age 64 | PM 2.5 | Ozone | NATA Diesel PM | NATA Cancer Risk | NATA Respiratory HI | NATA Neuro HI | Traffic Proximity | Lead Paint Indicator | NPL Proximity | RMP Proximity | TSDF Proximity |
| 8 | WY | Wyodak | 6101 | 2,509 | 29 | 12 | 54 | 46 | 46 | 23 | 10 | 4 | | NATA update pending | 26 | 30 | 44 | 9 | 44 | 54 | |
| | | Neil Simpson II | 7504 | 2,509 | 29 | 12 | 54 | 46 | 46 | 23 | 10 | 4 | | NATA update pending | 26 | 30 | 44 | 9 | 44 | 54 | |
| | | Wygen 2 | 56319 | 2,447 | 28 | 11 | 54 | 45 | 46 | 23 | 10 | 4 | | NATA update pending | 26 | 30 | 44 | 9 | 44 | 54 | |
| | | Wygen III | 56596 | 2,369 | 29 | 11 | 54 | 45 | 46 | 22 | 10 | 4 | | NATA update pending | 26 | 30 | 44 | 9 | 44 | 54 | |
| | | Naughton | 4162 | 343 | 20 | 26 | 45 | 41 | 66 | 45 | 27 | 14 | | NATA update pending | 30 | 17 | 49 | 39 | 45 | 3 | |
| | | Dave Johnston | 4158 | 98 | 11 | 17 | 45 | 30 | 37 | 35 | 42 | 26 | | NATA update pending | 50 | 20 | 40 | 11 | 53 | 38 | |
| | | Laramie River Station | 6204.1 | 91 | 9 | 60 | 45 | 55 | 10 | 86 | 52 | 43 | | NATA update pending | 51 | 20 | 54 | 57 | 55 | 57 | |
| | | Laramie River Station | 6204.2 | 91 | 9 | 60 | 45 | 55 | 10 | 86 | 52 | 43 | | NATA update pending | 51 | 20 | 54 | 57 | 55 | 57 | |
| | | Dry Fork Station | 56609 | 57 | 10 | 28 | 53 | 30 | 85 | 10 | 6 | 1 | | NATA update pending | 31 | 30 | 40 | 4 | 40 | 52 | |
| | | Jim Bridger | 8066 | 2 | 29 | 7 | 45 | 14 | 53 | 44 | 27 | 12 | | NATA update pending | 38 | 8 | 53 | 50 | 48 | 55 | |
| | | Region Total > or = 80th percentile | | | | | 1 | 3 | 2 | 4 | 7 | 6 | 1 | 3 | | 6 | 8 | 5 | 6 | 3 | 6 |
| 9 | AZ | Agua Fria | 141 | 147,206 | 75 | 71 | 81 | 76 | 69 | 27 | 77 | 82 | | NATA update pending | 76 | 77 | 77 | 79 | 88 | 95 | |
| | | Ocotillo | 116 | 126,412 | 64 | 76 | 75 | 56 | 48 | 31 | 70 | 73 | | NATA update pending | 86 | 73 | 83 | 81 | 86 | 91 | |
| | | Kyrene | 147 | 120,285 | 60 | 46 | 65 | 37 | 48 | 36 | 57 | 57 | | NATA update pending | 79 | 68 | 61 | 76 | 9 | 77 | |
| | | Santan | 8068 | 101,868 | 50 | 23 | 52 | 21 | 64 | 18 | 24 | 15 | | NATA update pending | 24 | 50 | 12 | 9 | 11 | 8 | |
| | | West Phoenix | 117 | 100,643 | 90 | 94 | 94 | 97 | 88 | 13 | 93 | 96 | | NATA update pending | 97 | 90 | 88 | 99 | 99 | 95 | |
| | | H Wilson Sundt Generating Station | 126 | 58,024 | 84 | 87 | 87 | 87 | 82 | 21 | 90 | 95 | | NATA update pending | 89 | 81 | 96 | 94 | 99 | 94 | |
| | | Yuma Cogeneration Associates | 54694 | 51,938 | 81 | 81 | 84 | 87 | 76 | 56 | 77 | 84 | | NATA update pending | 77 | 82 | 87 | 79 | 85 | 90 | |
| | | Desert Basin | 55129 | 19,213 | 71 | 75 | 71 | 73 | 80 | 70 | 74 | 78 | | NATA update pending | 74 | 76 | 70 | 94 | 80 | 82 | |
| | | Yucca | 120 | 14,304 | 82 | 80 | 83 | 92 | 66 | 45 | 78 | 84 | | NATA update pending | 66 | 74 | 86 | 81 | 85 | 91 | |
| | | Griffith Energy LLC | 55124 | 2,779 | 70 | 74 | 45 | 91 | 3 | 46 | 85 | 95 | | NATA update pending | 66 | 86 | 67 | 85 | 76 | 71 | |
| | | Gila River Power Station | 55306 | 2,006 | 84 | 83 | 90 | 93 | 72 | 47 | 78 | 84 | | NATA update pending | 77 | 84 | 73 | 64 | 74 | 64 | |
| Cholla | 113 | 1,087 | 53 | 71 | 45 | 34 | 93 | 35 | 61 | 62 | | NATA update pending | 64 | 67 | 59 | 61 | 60 | 61 | | | |
| Saguaro | 118 | 986 | 61 | 48 | 48 | 47 | 94 | 11 | 59 | 58 | | NATA update pending | 62 | 63 | 58 | 59 | 58 | 58 | | | |



80-90th percentile

90-95th percentile

95-100th percentile

| Region | State/ Tribe | Name | ID | Population | Demographic Indicators | | | | | | EJ Indexes (Environmental and Demographic Information) | | | | | | | | | | |
|--------|-----------------|---------------------------------------|-----------------------|------------|------------------------|---------------|----------------------------|------------------------------|----------------|----------------|--|-------|----------------------|------------------------|---------------------------|---------------------|----------------------|----------------------------|------------------|------------------|-------------------|
| | | | | | Minority | Low Income | Linguistically Isolated | Less than HS Education | Under Age 5 | Over Age 64 | PM 2.5 | Ozone | NATA Diesel PM | NATA Cancer Risk | NATA Respiratory HI | NATA Neuro HI | Traffic Proximity | Lead Paint Indicator | NPL Proximity | RMP Proximity | TSDF Proximity |
| 9 | AZ | Apache Station | 160 | 242 | 31 | 72 | 45 | 72 | 8 | 87 | 55 | 51 | NATA update pending | | | 54 | 39 | 53 | 56 | 53 | 57 |
| | | Mesquite Generating Station | 55481 | 185 | 65 | 74 | 95 | 82 | 20 | 33 | 58 | 58 | NATA update pending | | | 53 | 63 | 27 | 57 | 51 | 41 |
| | | Red Hawk | 55455 | 176 | 62 | 69 | 93 | 79 | 20 | 32 | 54 | 53 | NATA update pending | | | 52 | 63 | 20 | 51 | 43 | 36 |
| | | Arlington Valley Energy Facility | 55282 | 80 | 75 | 86 | 98 | 89 | 24 | 37 | 67 | 71 | NATA update pending | | | 60 | 63 | 73 | 67 | 68 | 64 |
| | | Harquahala Generating Project | 55372 | 80 | 63 | 61 | 69 | 74 | 43 | 30 | 65 | 67 | NATA update pending | | | 62 | 64 | 71 | 64 | 67 | 64 |
| | | Coronado | 6177 | 4 | 31 | 61 | 45 | 64 | 77 | 66 | 50 | 40 | NATA update pending | | | 55 | 46 | 56 | 56 | 54 | 54 |
| | | Springerville | 8223 | 0 | | | | | | | | | NATA update pending | | | | | | | | |
| CA | | Malburg | 56041 | 368,474 | 96 | 91 | 97 | 98 | 79 | 19 | 97 | 94 | NATA update pending | | | 97 | 98 | 98 | 99 | 99 | 95 |
| | | Broadway | 420 | 233,812 | 80 | 53 | 86 | 67 | 46 | 56 | 82 | 80 | NATA update pending | | | 92 | 88 | 95 | 88 | 95 | 73 |
| | | Grayson | 377 | 207,693 | 62 | 61 | 95 | 67 | 37 | 68 | 66 | 65 | NATA update pending | | | 85 | 73 | 85 | 73 | 74 | 75 |
| | | SPA Cogen 3 | 7552 | 179,784 | 82 | 81 | 86 | 83 | 70 | 52 | 89 | 90 | NATA update pending | | | 95 | 89 | 93 | 92 | 94 | 88 |
| | | Valley | 408 | 174,065 | 89 | 75 | 92 | 94 | 62 | 35 | 91 | 93 | NATA update pending | | | 96 | 94 | 92 | 95 | 84 | 79 |
| | | Carson Cogeneration | 10169 | 172,990 | 95 | 74 | 86 | 87 | 68 | 44 | 92 | 88 | NATA update pending | | | 95 | 94 | 95 | 95 | 98 | 93 |
| | | Harbor Cogen | 50541 | 172,164 | 90 | 84 | 90 | 91 | 74 | 26 | 93 | 91 | NATA update pending | | | 95 | 96 | 92 | 99 | 99 | 99 |
| | | Naval Station Energy Facility | 10811 | 171,564 | 87 | 86 | 92 | 91 | 63 | 29 | 91 | 89 | NATA update pending | | | 98 | 93 | 73 | 93 | 94 | 96 |
| | | AES Redondo Beach LLC | 356 | 164,096 | 62 | 22 | 75 | 24 | 49 | 56 | 49 | 51 | NATA update pending | | | 15 | 27 | 40 | 21 | 21 | 12 |
| | | Olive | 6013 | 158,126 | 63 | 44 | 88 | 58 | 38 | 60 | 59 | 59 | NATA update pending | | | 80 | 40 | 77 | 65 | 58 | 59 |
| | | Magnolia Power Project | 56046 | 156,741 | 63 | 44 | 88 | 59 | 38 | 60 | 60 | 59 | NATA update pending | | | 80 | 42 | 78 | 66 | 60 | 60 |
| | | Harbor | 399 | 150,177 | 88 | 67 | 89 | 86 | 60 | 42 | 90 | 87 | NATA update pending | | | 95 | 92 | 95 | 99 | 98 | 99 |
| | | Donald Von Raesfeld Power Plant | 56026 | 129,495 | 79 | 35 | 84 | 46 | 69 | 29 | 79 | 76 | NATA update pending | | | 92 | 78 | 99 | 94 | 96 | 81 |
| | | Goal Line LP | 54749 | 126,272 | 73 | 72 | 89 | 84 | 71 | 42 | 79 | 81 | NATA update pending | | | 89 | 78 | 74 | 87 | 78 | 86 |
| | | Woodland | 7266 | 119,261 | 72 | 77 | 81 | 81 | 66 | 53 | 79 | 81 | NATA update pending | | | 87 | 84 | 91 | 94 | 87 | 67 |
| | | AES Alamitos LLC | 315 | 118,519 | 55 | 30 | 61 | 22 | 32 | 82 | 43 | 47 | NATA update pending | | | 4 | 19 | 38 | 9 | 6 | 8 |
| | | Carson Ice-Gen Project | 7527 | 117,880 | 83 | 65 | 81 | 71 | 68 | 33 | 88 | 89 | NATA update pending | | | 91 | 77 | 90 | 92 | 92 | 90 |



80-90th percentile

90-95th percentile

95-100th percentile

| Region | State/ Tribe | Name | ID | Population | Demographic Indicators | | | | | | EJ Indexes (Environmental and Demographic Information) | | | | | | | | | | |
|--------|-----------------|------------------------------------|-------|------------|------------------------|---------------|----------------------------|------------------------------|----------------|----------------|--|-------|----------------------|------------------------|---------------------------|---------------------|----------------------|----------------------------|------------------|------------------|-------------------|
| | | | | | Minority | Low Income | Linguistically Isolated | Less than HS Education | Under Age 5 | Over Age 64 | PM 2.5 | Ozone | NATA Diesel PM | NATA Cancer Risk | NATA Respiratory HI | NATA Neuro HI | Traffic Proximity | Lead Paint Indicator | NPL Proximity | RMP Proximity | TSDF Proximity |
| 9 | CA | SCA Cogen 2 | 7551 | 109,451 | 76 | 76 | 84 | 76 | 56 | 53 | 83 | 85 | | NATA update pending | 90 | 83 | 94 | 94 | 95 | 78 | |
| | | AES Huntington Beach LLC | 335 | 106,241 | 58 | 36 | 68 | 40 | 46 | 54 | 51 | 52 | | NATA update pending | 12 | 71 | 51 | 77 | 21 | 10 | |
| | | Cardinal Cogen | 10168 | 105,560 | 60 | 26 | 77 | 26 | 49 | 61 | 54 | 55 | | NATA update pending | 83 | 18 | 29 | 55 | 22 | 55 | |
| | | Palomar Energy | 55985 | 104,718 | 71 | 71 | 87 | 81 | 68 | 47 | 76 | 77 | | NATA update pending | 90 | 77 | 72 | 86 | 76 | 85 | |
| | | Los Esteros Critical Energy Center | 55248 | 96,923 | 86 | 27 | 88 | 49 | 70 | 28 | 86 | 83 | | NATA update pending | 95 | 75 | 98 | 95 | 97 | 88 | |
| | | Agnews Power Plant | 50748 | 96,162 | 86 | 27 | 88 | 49 | 74 | 24 | 87 | 84 | | NATA update pending | 95 | 74 | 98 | 96 | 98 | 88 | |
| | | Haynes | 400 | 94,791 | 52 | 24 | 61 | 19 | 31 | 87 | 34 | 40 | | NATA update pending | 2 | 15 | 32 | 6 | 3 | 6 | |
| | | Port of Stockton Energy Facility | 54238 | 93,220 | 82 | 78 | 86 | 87 | 69 | 39 | 88 | 89 | | NATA update pending | 92 | 88 | 97 | 95 | 83 | 94 | |
| | | OLS Energy Chino | 50850 | 92,962 | 80 | 42 | 77 | 72 | 55 | 25 | 84 | 84 | | NATA update pending | 89 | 82 | 77 | 72 | 84 | 92 | |
| | | North Island Energy Facility | 10812 | 88,211 | 61 | 55 | 76 | 45 | 30 | 56 | 65 | 64 | | NATA update pending | 93 | 66 | 61 | 57 | 61 | 92 | |
| | | Etiwanda Generating Station | 331 | 81,473 | 82 | 45 | 82 | 68 | 67 | 13 | 90 | 92 | | NATA update pending | 90 | 78 | 88 | 95 | 91 | 77 | |
| | | Delta Energy Center | 55333 | 80,165 | 80 | 69 | 81 | 76 | 68 | 43 | 84 | 83 | | NATA update pending | 92 | 87 | 84 | 98 | 86 | 97 | |
| | | Clearwater Power Plant | 56356 | 78,779 | 77 | 56 | 82 | 80 | 71 | 27 | 80 | 82 | | NATA update pending | 94 | 81 | 77 | 84 | 81 | 83 | |
| | | Russell City Energy Center | 56467 | 78,058 | 84 | 50 | 88 | 74 | 56 | 47 | 82 | 76 | | NATA update pending | 96 | 87 | 77 | 93 | 89 | 70 | |
| | | Stockton Cogen | 10640 | 70,448 | 91 | 85 | 92 | 95 | 75 | 29 | 93 | 94 | | NATA update pending | 93 | 90 | 97 | 96 | 86 | 92 | |
| | | Mountainview Generating Station | 358 | 69,561 | 83 | 84 | 87 | 87 | 72 | 36 | 92 | 95 | | NATA update pending | 88 | 90 | 97 | 95 | 97 | 88 | |
| | | Los Medanos Energy Center | 55217 | 62,532 | 85 | 72 | 84 | 78 | 70 | 35 | 89 | 88 | | NATA update pending | 95 | 88 | 89 | 98 | 89 | 98 | |
| | | Ormond Beach | 350 | 59,556 | 88 | 73 | 92 | 93 | 78 | 29 | 90 | 91 | | NATA update pending | 87 | 90 | 98 | 97 | 78 | 97 | |
| | | Scattergood | 404 | 57,854 | 52 | 17 | 57 | 11 | 40 | 51 | 33 | 38 | | NATA update pending | 8 | 15 | 25 | 2 | 6 | 1 | |
| | | El Segundo Energy Center LLC | 57901 | 55,458 | 48 | 12 | 52 | 12 | 44 | 52 | 27 | 33 | | NATA update pending | 5 | 11 | 21 | 1 | 4 | 0 | |
| | | CES Placerita Power Plant | 10677 | 54,709 | 71 | 50 | 81 | 71 | 54 | 47 | 71 | 74 | | NATA update pending | 82 | 72 | 70 | 79 | 70 | 71 | |
| | | El Segundo Power | 330 | 53,622 | 47 | 12 | 52 | 12 | 44 | 52 | 27 | 33 | | NATA update pending | 5 | 11 | 21 | 1 | 4 | 0 | |
| | | Pittsburg Power | 271 | 53,030 | 86 | 72 | 86 | 81 | 70 | 31 | 89 | 89 | | NATA update pending | 95 | 89 | 90 | 99 | 90 | 98 | |
| | | Encina | 302 | 52,138 | 50 | 35 | 65 | 30 | 45 | 63 | 35 | 35 | | NATA update pending | 5 | 43 | 30 | 25 | 32 | 5 | |



80-90th percentile

90-95th percentile

95-100th percentile

| Region | State/ Tribe | Name | ID | Population | Demographic Indicators | | | | | | EJ Indexes (Environmental and Demographic Information) | | | | | | | | | | | | |
|--------|-----------------|---------------------------------------|-----------------------|------------|------------------------|---------------|----------------------------|------------------------------|----------------|----------------|--|-------|----------------------|------------------------|---------------------------|---------------------|----------------------|----------------------------|------------------|------------------|-------------------|----------------------------------|--|
| | | | | | Minority | Low Income | Linguistically Isolated | Less than HS Education | Under Age 5 | Over Age 64 | PM 2.5 | Ozone | NATA Diesel PM | NATA Cancer Risk | NATA Respiratory HI | NATA Neuro HI | Traffic Proximity | Lead Paint Indicator | NPL Proximity | RMP Proximity | TSDF Proximity | Water Discharger Proximity | |
| 9 | CA | Gateway Generating Station | 56476 | 49,398 | 73 | 49 | 74 | 63 | 48 | 36 | 71 | 70 | | | | NATA update pending | 77 | 77 | 72 | 83 | 76 | 81 | |
| | | Contra Costa | 228 | 46,518 | 72 | 51 | 75 | 63 | 50 | 36 | 71 | 70 | | | | NATA update pending | 77 | 78 | 72 | 84 | 76 | 81 | |
| | | El Centro | 389 | 45,786 | 88 | 78 | 92 | 88 | 68 | 40 | 89 | 93 | | | | NATA update pending | 89 | 87 | 88 | 97 | 85 | 97 | |
| | | Crockett Cogen Project | 55084 | 45,067 | 73 | 40 | 67 | 51 | 48 | 51 | 66 | 65 | | | | NATA update pending | 83 | 79 | 68 | 65 | 76 | 80 | |
| | | Inland Empire Energy Center | 55853 | 32,100 | 65 | 60 | 72 | 70 | 42 | 93 | 70 | 73 | | | | NATA update pending | 75 | 65 | 71 | 83 | 70 | 65 | |
| | | Tracy Combined Cycle Power Plant | 55933 | 31,358 | 78 | 26 | 79 | 58 | 82 | 17 | 88 | 92 | | | | NATA update pending | 89 | 73 | 94 | 88 | 84 | 87 | |
| | | Foster Wheeler Martinez | 10342 | 30,329 | 61 | 40 | 66 | 46 | 42 | 47 | 53 | 54 | | | | NATA update pending | 20 | 72 | 39 | 42 | 9 | 4 | |
| | | Mandalay | 345 | 29,480 | 74 | 38 | 76 | 62 | 55 | 56 | 72 | 72 | | | | NATA update pending | 84 | 71 | 84 | 91 | 68 | 73 | |
| | | Walnut Energy Center | 56078 | 28,870 | 73 | 75 | 87 | 86 | 74 | 41 | 78 | 80 | | | | NATA update pending | 83 | 82 | 91 | 99 | 79 | 89 | |
| | | Roseville Energy Park | 56298 | 27,437 | 49 | 19 | 64 | 14 | 53 | 85 | 10 | 6 | | | | NATA update pending | 31 | 44 | 13 | 3 | 9 | 3 | |
| | | Algonquin Power Sanger LLC | 57564 | 27,391 | 88 | 81 | 89 | 94 | 80 | 40 | 94 | 96 | | | | NATA update pending | 68 | 86 | 85 | 98 | 90 | 79 | |
| | | Gilroy Power Plant | 10034 | 26,768 | 81 | 67 | 88 | 88 | 72 | 43 | 83 | 83 | | | | NATA update pending | 86 | 85 | 79 | 71 | 80 | 79 | |
| | | Metcalf Energy Center | 55393 | 20,643 | 76 | 18 | 71 | 44 | 72 | 38 | 65 | 65 | | | | NATA update pending | 82 | 65 | 85 | 69 | 76 | 61 | |
| | | Hanford | 10373 | 14,018 | 83 | 84 | 88 | 92 | 78 | 29 | 96 | 96 | | | | NATA update pending | 82 | 85 | 81 | 97 | 97 | 73 | |
| | | King City Power Plant | 10294 | 12,822 | 89 | 85 | 96 | 98 | 87 | 15 | 90 | 93 | | | | NATA update pending | 82 | 90 | 78 | 94 | 80 | 66 | |
| | | Dynegy Morro Bay LLC | 259 | 10,502 | 43 | 52 | 73 | 36 | 23 | 89 | 45 | 48 | | | | NATA update pending | 10 | 33 | 41 | 53 | 47 | 12 | |
| | | Redding Power | 7307 | 9,840 | 32 | 57 | 45 | 39 | 49 | 72 | 46 | 40 | | | | NATA update pending | 42 | 38 | 37 | 9 | 47 | 31 | |
| | | Lodi Energy Center | 57978 | 9,082 | 77 | 37 | 72 | 44 | 85 | 24 | 95 | 96 | | | | NATA update pending | 90 | 70 | 90 | 88 | 84 | 92 | |
| | | High Desert Power Plant | 55518 | 8,027 | 85 | 96 | 81 | 92 | 56 | 9 | 86 | 92 | | | | NATA update pending | 72 | 82 | 96 | 85 | 87 | 84 | |
| | | Otay Mesa Generating Project | 55345 | 7,088 | 80 | 39 | 82 | 93 | 4 | 4 | 72 | 72 | | | | NATA update pending | 62 | 75 | 64 | 85 | 84 | 66 | |
| | | Dynegy Moss Landing Power Plant | 260 | 6,184 | 90 | 82 | 94 | 98 | 63 | 22 | 88 | 85 | | | | NATA update pending | 86 | 85 | 87 | 97 | 89 | 91 | |
| | | Blythe Energy Inc | 55295 | 2,010 | 79 | 85 | 81 | 91 | 26 | 53 | 90 | 96 | | | | NATA update pending | 83 | 87 | 73 | 87 | 81 | 70 | |
| | | Rio Bravo Poso | 10769 | 1,970 | 75 | 85 | 91 | 93 | 18 | 11 | 95 | 95 | | | | NATA update pending | 73 | 87 | 77 | 92 | 93 | 75 | |
| | | ACE Cogeneration Facility | 10002 | 1,754 | 38 | 61 | 51 | 79 | 48 | 75 | 53 | 49 | | | | NATA update pending | 59 | 33 | 56 | 31 | 53 | 58 | |



80-90th percentile

90-95th percentile

95-100th percentile

| Region | State/ Tribe | Name | ID | Population | Demographic Indicators | | | | | | EJ Indexes (Environmental and Demographic Information) | | | | | | | | | | |
|-------------|-----------------|-------------------------------|-----------------------|------------|------------------------|---------------|----------------------------|------------------------------|----------------|----------------|--|-------|----------------------|------------------------|---------------------------|---------------------|----------------------|----------------------------|------------------|------------------|-------------------|
| | | | | | Minority | Low Income | Linguistically Isolated | Less than HS Education | Under Age 5 | Over Age 64 | PM 2.5 | Ozone | NATA Diesel PM | NATA Cancer Risk | NATA Respiratory HI | NATA Neuro HI | Traffic Proximity | Lead Paint Indicator | NPL Proximity | RMP Proximity | TSDF Proximity |
| 9 | CA | Greenleaf 1 Power Plant | 10350 | 831 | 65 | 79 | 80 | 82 | 53 | 63 | 69 | 71 | NATA update pending | | | 66 | 78 | 66 | 73 | 67 | 71 |
| | | Sutter Energy Center | 55112 | 831 | 65 | 79 | 80 | 82 | 53 | 63 | 69 | 71 | NATA update pending | | | 66 | 78 | 66 | 73 | 67 | 71 |
| | | Cosumnes | 55970 | 720 | 55 | 20 | 51 | 65 | 7 | 71 | 46 | 42 | NATA update pending | | | 57 | 49 | 45 | 26 | 32 | 49 |
| | | Mojave Cogen | 10850 | 657 | 55 | 64 | 77 | 87 | 31 | 77 | 60 | 61 | NATA update pending | | | 61 | 68 | 60 | 58 | 61 | 59 |
| | | Coolwater | 329 | 656 | 66 | 89 | 64 | 59 | 82 | 54 | 84 | 92 | NATA update pending | | | 68 | 90 | 82 | 69 | 86 | 66 |
| | | Sunrise Power LLC | 55182 | 407 | 48 | 72 | 46 | 69 | 10 | 40 | 59 | 59 | NATA update pending | | | 59 | 64 | 59 | 59 | 61 | 59 |
| | | Fresno Cogen Partners | 10156 | 208 | 87 | 95 | 96 | 98 | 90 | 13 | 97 | 97 | NATA update pending | | | 65 | 91 | 84 | 82 | 86 | 71 |
| | | Elk Hills Power LLC | 55400 | 200 | 42 | 53 | 49 | 63 | 30 | 51 | 49 | 47 | NATA update pending | | | 41 | 37 | 53 | 49 | 29 | 57 |
| | | La Paloma Generating LLC | 55151 | 145 | 48 | 72 | 46 | 69 | 10 | 40 | 59 | 59 | NATA update pending | | | 59 | 64 | 59 | 59 | 61 | 59 |
| | | Colusa Generating Station | 56532 | 32 | 60 | 72 | 85 | 86 | 48 | 82 | 62 | 63 | NATA update pending | | | 63 | 74 | 61 | 69 | 65 | 60 |
| | | Rio Bravo Jasmin | 10768 | 21 | 17 | 60 | 60 | 46 | 20 | 88 | 45 | 38 | NATA update pending | | | 56 | 30 | 49 | 39 | 25 | 55 |
| | | Pastoria Energy Facility LLC | 55656 | 0 | | | | | | | | | | NATA update pending | | | | | | | |
| Fort Mojave | HI | South Point Energy Center | 55177 | 1,214 | 52 | 54 | 54 | 76 | 72 | 70 | 50 | 41 | NATA update pending | | | 26 | 50 | 57 | 38 | 47 | 54 |
| | | Honolulu | 764 | 141,585 | 89 | 51 | 91 | 67 | 43 | 76 | NATA update pending | | | 98 | 85 | 84 | 82 | 97 | 96 | | |
| HI | HI | Waiau | 766 | 108,802 | 88 | 29 | 79 | 47 | 59 | 75 | NATA update pending | | | 96 | 79 | 97 | 75 | 90 | 92 | | |
| | | Kahe | 765 | 25,535 | 86 | 36 | 68 | 42 | 72 | 29 | NATA update pending | | | 88 | 77 | 86 | 84 | 92 | 93 | | |
| | | Kapaia Power Station | 56258 | 16,033 | 85 | 46 | 58 | 65 | 63 | 71 | NATA update pending | | | 83 | 77 | 65 | 95 | 69 | 81 | | |
| | | AES Hawaii | 10673 | 4,704 | 75 | 33 | 64 | 26 | 64 | 19 | NATA update pending | | | 78 | 69 | 75 | 82 | 87 | 95 | | |
| | | Navajo | 4941 | 6 | 86 | 77 | 89 | 92 | 78 | 76 | 71 | 81 | NATA update pending | | | 59 | 74 | 63 | 60 | 65 | 63 |
| NV | NV | Las Vegas Cogeneration LP | 10761 | 142,302 | 84 | 78 | 86 | 89 | 78 | 19 | 86 | 92 | NATA update pending | | | 92 | 79 | 65 | 94 | 98 | 87 |
| | | Las Vegas Cogeneration II LLC | 55952 | 141,974 | 84 | 78 | 86 | 89 | 78 | 19 | 86 | 92 | NATA update pending | | | 92 | 78 | 65 | 94 | 98 | 87 |
| | | Clark | 2322 | 128,815 | 69 | 57 | 74 | 63 | 52 | 53 | 71 | 75 | NATA update pending | | | 76 | 66 | 61 | 69 | 80 | 90 |
| | | Saguaro Power | 54271 | 79,243 | 58 | 46 | 59 | 49 | 53 | 52 | 57 | 55 | NATA update pending | | | 19 | 67 | 58 | 19 | 53 | 59 |



80-90th percentile

90-95th percentile

95-100th percentile

| Region | State/ Tribe | Name | ID | Population | Demographic Indicators | | | | | | EJ Indexes (Environmental and Demographic Information) | | | | | | | | | | | |
|--------|-----------------|--|-----------------------|------------|------------------------|---------------|----------------------------|------------------------------|----------------|----------------|--|-------|----------------------|------------------------|---------------------------|---------------------|----------------------|----------------------------|------------------|------------------|-------------------|----------------------------------|
| | | | | | Minority | Low Income | Linguistically Isolated | Less than HS Education | Under Age 5 | Over Age 64 | PM 2.5 | Ozone | NATA Diesel PM | NATA Cancer Risk | NATA Respiratory HI | NATA Neuro HI | Traffic Proximity | Lead Paint Indicator | NPL Proximity | RMP Proximity | TSDF Proximity | Water Discharger Proximity |
| 9 | NV | Mohave | 2341 | 18,098 | 51 | 73 | 63 | 70 | 43 | 95 | 62 | 64 | NATA update pending | | | 66 | 64 | 59 | 60 | 61 | 63 | |
| | | Reid Gardner | 2324 | 460 | 81 | 87 | 75 | 79 | 59 | 35 | 63 | 66 | NATA update pending | | | 58 | 63 | 60 | 60 | 64 | 60 | |
| | | Higgins Generating Station | 55687 | 418 | 67 | 73 | 96 | 74 | 26 | 90 | 64 | 68 | NATA update pending | | | 65 | 64 | 60 | 71 | 64 | 60 | |
| | | Fort Churchill | 2330 | 63 | 2 | 44 | 45 | 55 | 65 | 90 | 43 | 33 | NATA update pending | | | 45 | 63 | 44 | 55 | 36 | 55 | |
| | | Tracy | 2336 | 17 | 36 | 36 | 56 | 20 | 20 | 85 | 45 | 35 | NATA update pending | | | 23 | 52 | 44 | 39 | 27 | 42 | |
| | | TS Power Plant | 56224 | 1 | 31 | 24 | 52 | 61 | 42 | 89 | 50 | 41 | NATA update pending | | | 58 | 38 | 57 | 55 | 54 | 58 | |
| | | Nevada Cogen Associates 2 Black Mountain | 54349 | 0 | | | | | | | | | NATA update pending | | | | | | | | | |
| | | Nevada Cogen Assoc#1 GarnetVly | 54350 | 0 | | | | | | | | | NATA update pending | | | | | | | | | |
| | | Desert Star Energy Center | 55077 | 0 | | | | | | | | | NATA update pending | | | | | | | | | |
| | | Chuck Lenzie Generating Station | 55322 | 0 | | | | | | | | | NATA update pending | | | | | | | | | |
| | | Apex Generating Station | 55514 | 0 | | | | | | | | | NATA update pending | | | | | | | | | |
| | | Silverhawk | 55841 | 0 | | | | | | | | | NATA update pending | | | | | | | | | |
| | | Harry Allen | 7082 | 0 | | | | | | | | | NATA update pending | | | | | | | | | |
| | | North Valmy | 8224 | 0 | | | | | | | | | NATA update pending | | | | | | | | | |
| | | Region Total > or = 80th percentile | | | | 43 | 22 | 59 | 43 | 11 | 13 | 41 | 48 | | | | 54 | 38 | 42 | 55 | 52 | 46 |
| 10 | AK | Southcentral Power Plant | 57036 | 101,737 | 62 | 36 | 69 | 42 | 61 | 31 | | | NATA update pending | | | 36 | 45 | 50 | 49 | 59 | 54 | |
| | | George M Sullivan Generation Plant 2 | 6559 | 49,817 | 69 | 54 | 67 | 45 | 81 | 19 | | | NATA update pending | | | 71 | 74 | 92 | 63 | 59 | 65 | |
| | | Healy | 6288 | 591 | 36 | 44 | 47 | 56 | 63 | 15 | | | NATA update pending | | | 57 | 34 | 56 | 58 | 58 | 40 | |
| | | Healy Clean Coal Plant | 7785 | 591 | 36 | 44 | 47 | 56 | 63 | 15 | | | NATA update pending | | | 57 | 34 | 56 | 58 | 58 | 40 | |
| | | Beluga | 96 | 7 | 78 | 49 | 45 | 42 | 8 | 5 | | | NATA update pending | | | 59 | 64 | 60 | 59 | 59 | 63 | |
| | ID | Rathdrum Power LLC | 55179 | 7,368 | 24 | 64 | 47 | 44 | 31 | 52 | 29 | 25 | NATA update pending | | | 21 | 37 | 31 | 43 | 53 | 25 | |
| | | Langley Gulch Power Plant | 57028 | 662 | 20 | 47 | 45 | 53 | 61 | 53 | 21 | 17 | NATA update pending | | | 38 | 9 | 49 | 40 | 29 | 40 | |
| | OR | Hermiston Power Partnership | 55328 | 5,220 | 52 | 65 | 67 | 58 | 83 | 59 | 62 | 63 | NATA update pending | | | 66 | 52 | 67 | 71 | 61 | 66 | |
| | | Coyote Springs | 7350 | 3,657 | 77 | 82 | 91 | 91 | 82 | 30 | 75 | 79 | NATA update pending | | | 70 | 73 | 77 | 91 | 74 | 65 | |



80-90th percentile

90-95th percentile

95-100th percentile

| Region | State/ Tribe | Name | ID | Population | Demographic Indicators | | | | | | EJ Indexes (Environmental and Demographic Information) | | | | | | | | | | |
|--------|-----------------|-------------------------------------|-----------------------|------------|------------------------|---------------|----------------------------|------------------------------|----------------|----------------|--|-------|----------------------|------------------------|---------------------------|---------------------|----------------------|----------------------------|------------------|------------------|-------------------|
| | | | | | Minority | Low Income | Linguistically Isolated | Less than HS Education | Under Age 5 | Over Age 64 | PM 2.5 | Ozone | NATA Diesel PM | NATA Cancer Risk | NATA Respiratory HI | NATA Neuro HI | Traffic Proximity | Lead Paint Indicator | NPL Proximity | RMP Proximity | TSDF Proximity |
| 10 | OR | Coyote Springs II | 7931 | 3,657 | 77 | 82 | 91 | 91 | 82 | 30 | 75 | 79 | | NATA update pending | 70 | 73 | 77 | 91 | 74 | 65 | |
| | | Klamath Cogeneration Plant | 55103 | 3,456 | 42 | 74 | 47 | 51 | 42 | 70 | 51 | 50 | | NATA update pending | 65 | 52 | 36 | 60 | 57 | 66 | |
| | | Hermiston Generating Plant | 54761 | 1,339 | 41 | 36 | 60 | 48 | 23 | 62 | 52 | 51 | | NATA update pending | 63 | 32 | 34 | 14 | 51 | 43 | |
| | | Port Westward | 56227 | 1,204 | 15 | 39 | 45 | 57 | 17 | 85 | 34 | 33 | | NATA update pending | 49 | 20 | 41 | 41 | 43 | 19 | |
| | | Beaver | 8073 | 1,186 | 17 | 44 | 45 | 56 | 18 | 86 | 37 | 35 | | NATA update pending | 49 | 20 | 43 | 41 | 44 | 21 | |
| | | Boardman | 6106 | 0 | | | | | | | | | | NATA update pending | | | | | | | |
| WA | | Encogen | 7870 | 71,208 | 40 | 68 | 60 | 38 | 42 | 49 | 50 | 53 | | NATA update pending | 49 | 27 | 19 | 9 | 53 | 25 | |
| | | Frederickson Power LP | 55818 | 64,146 | 58 | 40 | 55 | 47 | 72 | 29 | 50 | 50 | | NATA update pending | 37 | 50 | 14 | 22 | 30 | 51 | |
| | | Mint Farm Generating Station | 55700 | 39,363 | 37 | 71 | 53 | 57 | 62 | 74 | 56 | 56 | | NATA update pending | 60 | 67 | 56 | 60 | 56 | 66 | |
| | | River Road Gen Plant | 7605 | 23,613 | 41 | 59 | 62 | 47 | 59 | 61 | 53 | 55 | | NATA update pending | 21 | 36 | 19 | 61 | 57 | 49 | |
| | | Chehalis Generating Facility | 55662 | 8,074 | 33 | 43 | 49 | 52 | 41 | 69 | 42 | 41 | | NATA update pending | 24 | 24 | 3 | 24 | 42 | 28 | |
| | | Goldendale Generating Station | 55482 | 4,094 | 34 | 82 | 45 | 33 | 82 | 76 | 58 | 58 | | NATA update pending | 57 | 48 | 58 | 58 | 57 | 58 | |
| | | March Point Cogeneration | 54268 | 3,323 | 24 | 36 | 45 | 33 | 33 | 90 | 27 | 36 | | NATA update pending | 25 | 16 | 21 | 9 | 38 | 16 | |
| | | Ferndale Generating Station | 54537 | 2,377 | 38 | 37 | 45 | 20 | 36 | 79 | 31 | 41 | | NATA update pending | 46 | 27 | 26 | 12 | 47 | 20 | |
| | | Sumas Power Plant | 54476 | 2,325 | 41 | 50 | 55 | 60 | 50 | 51 | 43 | 46 | | NATA update pending | 45 | 21 | 43 | 50 | 51 | 54 | |
| | | Grays Harbor Energy Facility | 7999 | 1,158 | 45 | 54 | 86 | 71 | 68 | 55 | 51 | 49 | | NATA update pending | 47 | 32 | 49 | 53 | 48 | 53 | |
| | | Transalta Centralia Generation | 3845 | 806 | 27 | 62 | 48 | 48 | 61 | 42 | 51 | 50 | | NATA update pending | 55 | 28 | 29 | 47 | 47 | 42 | |
| | | Region Total > or = 80th percentile | | | 0 | 3 | 3 | 2 | 5 | 3 | 0 | 0 | | | 0 | 0 | 1 | 2 | 0 | 0 | |
| | | Grand Total > or = 80th percentile | | | 122 | 137 | 169 | 208 | 65 | 150 | 142 | 157 | | | 185 | 197 | 167 | 226 | 171 | 243 | |



80-90th percentile

90-95th percentile

95-100th percentile

Statistical Summary

Category Totals and T-Tests

The EPA compares aggregated study area demographics to U.S. demographics in three tables within this section:

- Table 1 – Demographic totals for the entire source category and U.S. demographic totals
- Table 2 – Demographics averaged across study areas vs. U.S. average demographics
- Table 3 – Proportion of study areas with populations exceeding U.S. median demographics

Table 1 is simply calculated by summing the demographic data in the study areas; however, urban study areas can often skew the data.¹ Therefore, Tables 2 and 3 use statistical inference to answer two additional and specific questions:

1. On average, how much do the demographics within the study areas differ from the U.S. population?
2. How often do the demographics within the study areas exceed U.S. median demographics?

Table 2 – Hypothesis Test for Question 1 (T-test for population average)²

- Null Hypothesis (H_0): The proportion of the population in demographic category X within a given study area is a normally-distributed random variable with mean EQUAL TO the U.S. average.
- Alternative Hypothesis (H_1): The proportion of the population in demographic category X within a given study area is a normally-distributed random variable with mean NOT EQUAL TO the U.S. average.
- Test statistic: $T = (\text{Study area average \%} - \text{U.S. average \%}) / \text{Standard Error}$
- If H_0 is true, then T has a T-distribution with mean = 0 and degrees of freedom = # study areas – 1. The p-value is the probability that H_0 is true given the value of T calculated from the demographic data.
- Statistical Conclusions:
 - If the p-value is large (≥ 0.05): The average proportion of the study area population in demographic category X is not significantly different from the U.S. average.
 - If the p-value is small (< 0.05) and the T-statistic is POSITIVE: The average proportion of the study area population in demographic category X is significantly greater than the U.S. average.
 - If the p-value is small (< 0.05) and the T-statistic is NEGATIVE: The average proportion of the study area population in demographic category X is significantly less than the U.S. average.
- Study areas with fewer than 100 total residents are ignored.

Table 3 – Hypothesis Test for Question 2 (T-test for occurrence)²

- Null Hypothesis (H_0): The proportion of study areas having population in demographic category X exceeding the U.S. median is EQUAL TO 50%.
- Alternative Hypothesis (H_1): The proportion of study areas having population in demographic category X exceeding the U.S. median is NOT EQUAL TO 50%.
- Test statistic: $T = (\% \text{ of study areas} > \text{U.S. median} - 50\%) / \text{Standard Error}$
- If H_0 is true, then T has a T-distribution with mean = 0 and degrees of freedom = # study areas – 1. The p-value is the probability that H_0 is true given the value of T calculated from the demographic data.
- Statistical Conclusions:
 - If the p-value is large (≥ 0.05): The proportion of study areas having population in demographic category X exceeding the U.S. median is not significantly different from 50%.
 - If the p-value is small (< 0.05) and $T > 0$: The proportion of study areas having population in demographic category X exceeding the U.S. median is significantly greater than 50%.
 - If the p-value is small (< 0.05) and $T < 0$: The proportion of study areas having population in demographic category X exceeding the U.S. median is significantly less than 50%.
- Study areas with fewer than 100 total residents are ignored.

A qualitative summary on the statistical significance immediately follows the tabular data in this section. However, large sample sizes can result in differences regarded as statistically significant, but may not actually be large enough to be meaningful.

¹ Table 1 uses population counts, population-weighting, to derive a demographic % whereby urban study areas may have more influence on the results than rural areas.

² T-tests are used when the number of study areas exceeds 50. Other tests may be used in place of T-tests for Tables 2 and 3 when there are fewer than 50 study areas.

Category Totals and T-Tests

Table 1 - Category-wide Total

| Demographic Summary | Population | Minority | Low Income | Linguistically Isolated | Without a HS Diploma | Age 0 - 4 | Age 65+ |
|-------------------------|-------------|----------|------------|-------------------------|----------------------|-----------|---------|
| STUDY AREA SUMMED TOTAL | 36,336,812 | 52% | 39% | 9% | 19% | 7% | 12% |
| NATIONAL TOTAL & AVG | 309,138,711 | 36% | 34% | 5% | 14% | 7% | 13% |
| NATIONAL MEDIAN | | 26% | 30% | 1% | 11% | 6% | 12% |

Table 2 - Hypothesis Test 1 (Average Population)
 H_0 : Average % of study area populations in Category X = National % in Category X

| | |
|--|-----|
| # of Study Areas >= 100 total population (N) | 977 |
|--|-----|

 H_1 : Average % of study area populations in Category X \neq National % in Category X

| STATISTIC | Minority | Low Income | Linguistically Isolated | Without a HS Diploma | Age 0 - 4 | Age 65+ |
|----------------------|----------|------------|-------------------------|----------------------|-----------|----------|
| STUDY AREA AVERAGE % | 32% | 37% | 4% | 17% | 6% | 14% |
| STANDARD DEVIATION | 0.817% | 0.442% | 0.177% | 0.282% | 0.064% | 0.149% |
| T STATISTIC | -5.3193 | 7.0645 | -7.5412 | 9.8723 | -9.3276 | 4.9141 |
| P-VALUE | < 0.0001 | < 0.0001 | < 0.0001 | < 0.0001 | < 0.0001 | < 0.0001 |

Table 3 - Hypothesis Test 2 (Occurrence)
 H_0 : % of study areas with population in Category X above National Median = 50%

 H_1 : % of study areas with population in Category X above National Median \neq 50%

| STATISTIC | Minority | Low Income | Linguistically Isolated | Without a HS Diploma | Age 0 - 4 | Age 65+ |
|---------------------------------|----------|------------|-------------------------|----------------------|-----------|----------|
| % STUDY AREAS > NATIONAL MEDIAN | 47% | 67% | 45% | 68% | 45% | 57% |
| STANDARD DEVIATION | 1.598% | 1.501% | 1.593% | 1.493% | 1.593% | 1.583% |
| T STATISTIC | -1.5696 | 11.4865 | -2.8593 | 12.0328 | -2.8593 | 4.4927 |
| P-VALUE | 0.1168 | < 0.0001 | 0.0043 | < 0.0001 | 0.0043 | < 0.0001 |

STATISTICAL SIGNIFICANCE LEVEL

No Significance (P >= 0.05)

Significant (P < 0.05)

Significantly Less (P < 0.05 and T Stat is negative)

Statistical Summary (Category Totals and T-Tests)

| | |
|----------------------|----------|
| Demographic Category | Minority |
|----------------------|----------|

Table 1 indicates that nationally, 52% of the people living within 3 miles of the study areas are Minority. This is 16 point(s), or 44.4%, greater than the national average of 36%.

Table 2 indicates that on average, 32% of the people living in the study areas are Minority. The -4.3 point difference in the average proportion is significantly less when compared to the national average.

Table 3 indicates that 47% of study areas have a greater Minority population than the national median. This is not significant from the 50% we would expect if the study areas were randomly distributed across the U.S.

In summary:

The national proportion (Table 1) of Minority populations living in the study areas is greater than the national average; however, the average proportion (Table 2) is significantly less than the national average indicating a large amount of variability among the study areas. Furthermore, 47% of the study areas have Minority populations greater than the national median (Table 3). This suggests that the average proportion of Minority populations living in the study areas is significantly less than the national average, but the proportion of study areas that have Minority populations greater than the national median is not significantly different from 50%.

| | |
|----------------------|------------|
| Demographic Category | Low Income |
|----------------------|------------|

Table 1 indicates that nationally, 39% of the people living within 3 miles of the study areas are Low Income. This is 5 point(s), or 14.7%, greater than the national average of 34%.

Table 2 indicates that on average, 37% of the people living in the study areas are Low Income. The 3.1 point difference in the average proportion is significant when compared to the national average.

Table 3 indicates that 67% of study areas have a greater Low Income population than the national median. This is significant from the 50% we would expect if the study areas were randomly distributed across the U.S.

In summary:

The national proportion (Table 1) and average proportion (Table 2) of Low Income populations living in the study areas are both greater than the national average. Furthermore, 67% of the study areas have Low Income populations greater than the national median (Table 3). This suggests that the proportion of Low Income populations living in the study areas is significantly greater than the national average, and significantly greater than 50% of study areas have Low Income populations greater than the national median.

Statistical Summary (Category Totals and T-Tests)

| | |
|----------------------|--------------------------------|
| Demographic Category | Linguistically Isolated |
|----------------------|--------------------------------|

Table 1 indicates that nationally, 9% of the people living within 3 miles of the study areas are Linguistically Isolated. This is 4 point(s), or 80%, greater than the national average of 5%.

Table 2 indicates that on average, 4% of the people living in the study areas are Linguistically Isolated. The -1.3 point difference in the average proportion is significantly less when compared to the national average.

Table 3 indicates that 45% of study areas have a greater Linguistically Isolated population than the national median. This is significantly less from the 50% we would expect if the study areas were randomly distributed across the U.S.

In summary:

The national proportion (Table 1) of Linguistically Isolated populations living in the study areas is greater than the national average; however, the average proportion (Table 2) is significantly less than the national average indicating a large amount of variability among the study areas. Furthermore, 45% of the study areas have Linguistically Isolated populations greater than the national median (Table 3). This suggests that the proportion of Linguistically Isolated populations living in the study areas is significantly less than the national average, and significantly less than 50% of study areas have Linguistically Isolated populations greater than the national median.

| | |
|----------------------|-----------------------------|
| Demographic Category | Without a HS Diploma |
|----------------------|-----------------------------|

Table 1 indicates that nationally, 19% of the people living within 3 miles of the study areas are Without a HS Diploma. This is 5 point(s), or 35.7%, greater than the national average of 14%.

Table 2 indicates that on average, 17% of the people living in the study areas are Without a HS Diploma. The 2.8 point difference in the average proportion is significant when compared to the national average.

Table 3 indicates that 68% of study areas have a greater Without a HS Diploma population than the national median. This is significant from the 50% we would expect if the study areas were randomly distributed across the U.S.

In summary:

The national proportion (Table 1) and average proportion (Table 2) of Without a HS Diploma populations living in the study areas are both greater than the national average. Furthermore, 68% of the study areas have Without a HS Diploma populations greater than the national median (Table 3). This suggests that the proportion of Without a HS Diploma populations living in the study areas is significantly greater than the national average, and significantly greater than 50% of study areas have Without a HS Diploma populations greater than the national median.

Statistical Summary (Category Totals and T-Tests)

| | |
|----------------------|-----------|
| Demographic Category | Age 0 - 4 |
|----------------------|-----------|

Table 1 indicates that nationally, 7% of the people living within 3 miles of the study areas are Age 0 - 4. This is approximately equal to the national average of 7%.

Table 2 indicates that on average, 6% of the people living in the study areas are Age 0 - 4. The -0.6 point difference in the average proportion is significantly less when compared to the national average.

Table 3 indicates that 45% of study areas have a greater Age 0 - 4 population than the national median. This is significantly less from the 50% we would expect if the study areas were randomly distributed across the U.S.

In summary:

The national proportion (Table 1) of Age 0 - 4 populations living in the study areas is approximately equal to the national average; however, the average proportion (Table 2) is significantly less than the national average. Furthermore, 45% of the study areas have Age 0 - 4 populations greater than the national median (Table 3). This suggests that the proportion of Age 0 - 4 populations living in the study areas is significantly less than the national average, and significantly less than 50% of study areas have Age 0 - 4 populations greater than the national median.

| | |
|----------------------|---------|
| Demographic Category | Age 65+ |
|----------------------|---------|

Table 1 indicates that nationally, 12% of the people living within 3 miles of the study areas are Age 65+. This is -1 point(s), or -7.7%, compared to the national average of 13%.

Table 2 indicates that on average, 14% of the people living in the study areas are Age 65+. The 0.7 point difference in the average proportion is significant when compared to the national average.

Table 3 indicates that 57% of study areas have a greater Age 65+ population than the national median. This is significant from the 50% we would expect if the study areas were randomly distributed across the U.S.

In summary:

The national proportion (Table 1) of Age 65+ populations living in the study areas is less than the national average; however, the average proportion (Table 2) is significantly greater than the national average, indicating a large amount of variability among the study areas. Furthermore, 57% of the study areas have Age 65+ populations greater than the national median (Table 3). This suggests that the proportion of Age 65+ populations living in the study areas is significantly greater than the national average, and significantly greater than 50% of study areas have Age 65+ populations greater than the national median.

Aggregated Data: Statistical Summary

| Demographic | National | Study Area Total (Table 1) | Study Areas vs. National | | Hypothesis 1 Average Population T-Test (Table 2) | | Hypothesis 2 Occurrence T-Test (Table 3) | |
|-------------------------|-------------|----------------------------------|-------------------------------|---------------------------|---|----------------------------------|---|----------------------------------|
| | | | The point difference is... | The % difference is... | Average % | The average % is... | % study areas > national median | The occurrence is... |
| Population | 309,138,711 | 36,336,812 | | | | | | |
| Minority | 36% | 52% | 16 | 44% | 32% | Statistically Significantly Less | 47% | Statistically Not Significant |
| Low Income | 34% | 39% | 5 | 15% | 37% | Statistically Significant | 67% | Statistically Significant |
| Linguistically Isolated | 5% | 9% | 4 | 80% | 4% | Statistically Significantly Less | 45% | Statistically Significantly Less |
| Without a HS Diploma | 14% | 19% | 5 | 36% | 17% | Statistically Significant | 68% | Statistically Significant |
| Age 0 - 4 | 7% | 7% | 0 | 0% | 6% | Statistically Significantly Less | 45% | Statistically Significantly Less |
| Age 65+ | 13% | 12% | -1 | -8% | 14% | Statistically Significant | 57% | Statistically Significant |

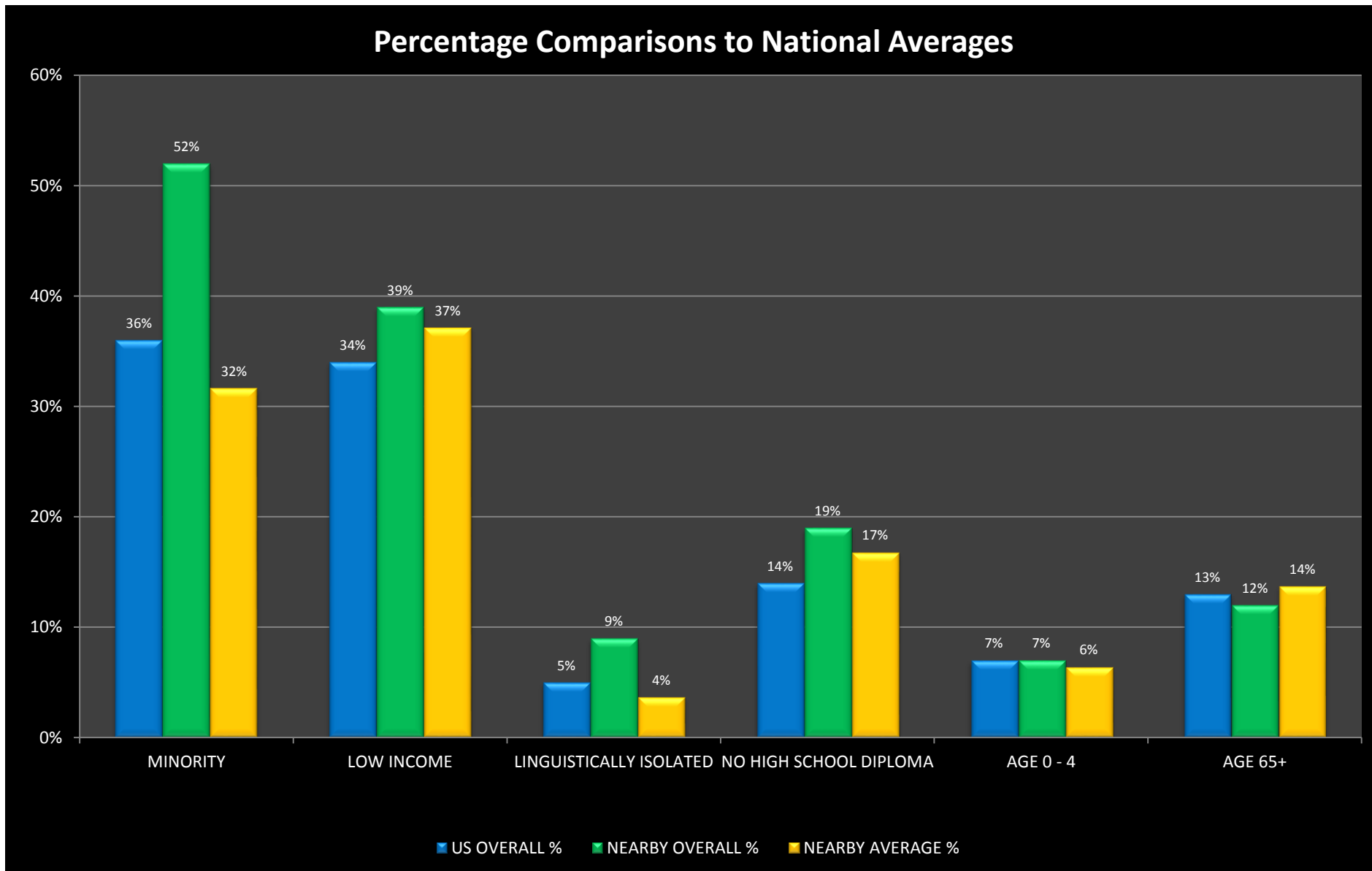

Nearby Overall % (from table 1) is calculated by summing population counts, population-weighting, to derive a demographic % whereby urban study areas may have more influence on the results than rural areas. Nearby Average % (from table 2) is calculated by averaging the study area percentages (when the total population >= 100) as an alternative to the population-weighting method.

Study Area Minority and Low Income Percentages

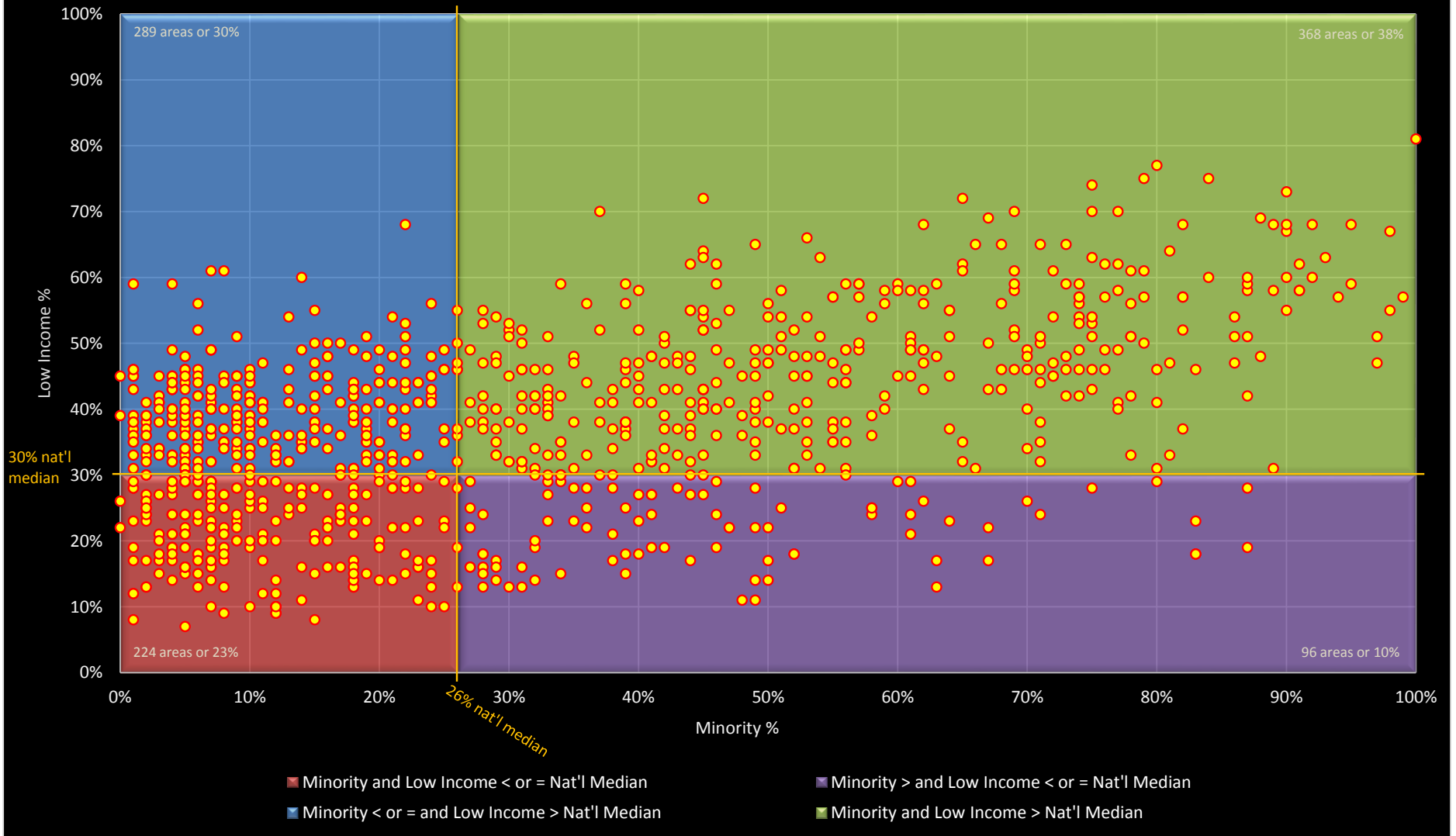

The above (from table 3) plots each study area (when the total population >=100) into one of four quadrants according to its low income and minority percentages.

Spearman Correlation Coefficients

| | % Minority | % Low Income | % Linguistically Isolated | % Without a HS Diploma | % Age 0 - 4 | % Age 65+ |
|---------------------------|------------|--------------|---------------------------|------------------------|-------------|-----------|
| % Minority | 1 | 0.44 | 0.66 | 0.53 | 0.38 | -0.48 |
| % Low Income | 0.44 | 1 | 0.22 | 0.72 | 0.30 | -0.07 |
| % Linguistically Isolated | 0.66 | 0.22 | 1 | 0.33 | 0.35 | -0.43 |
| % Without a HS Diploma | 0.53 | 0.72 | 0.33 | 1 | 0.26 | -0.14 |
| % Age 0 - 4 | 0.38 | 0.30 | 0.35 | 0.26 | 1 | -0.41 |
| % Age 65+ | -0.48 | -0.07 | -0.43 | -0.14 | -0.41 | 1 |

Correlation measures how closely two variables are related to one another. In the above table, values near 1 indicate a strong positive relationship (i.e., an increase in one variable is associated with an increase in the other variable), values near -1 indicate a strong negative relationship (i.e., an increase in one variable is associated with a decrease in the other variable), and values near 0 indicate no relationship.

Percentile (%ile) Summary Statistics

| | Minimum | 25%ile | 50%ile (Median) | Mean | 80%ile | 90%ile | 95%ile | Max |
|----------------------------------|---------|--------|--------------------|------|--------|--------|--------|------|
| % Minority | 0% | 9% | 24% | 32% | 56% | 72% | 81% | 100% |
| % Low Income | 7% | 27% | 37% | 37% | 48% | 56% | 60% | 81% |
| % Linguistically Isolated | 0% | 0% | 1% | 4% | 6% | 11% | 15% | 32% |
| % Without a HS Diploma | 2% | 10% | 15% | 17% | 23% | 28% | 33% | 59% |
| % Age 0 - 4 | 0% | 5% | 6% | 6% | 8% | 9% | 10% | 15% |
| % Age 65+ | 2% | 11% | 13% | 14% | 17% | 20% | 22% | 32% |

The column headers (80%ile) are percentiles, whereas the values within the table are percentages. If we look at the minority demographic percentage of 56% under the 80%ile column, this means that 80% of the study areas have a value lower, or are equal to, 56%.

Maps and Charts

Power Plants

Legend

● Power Plant

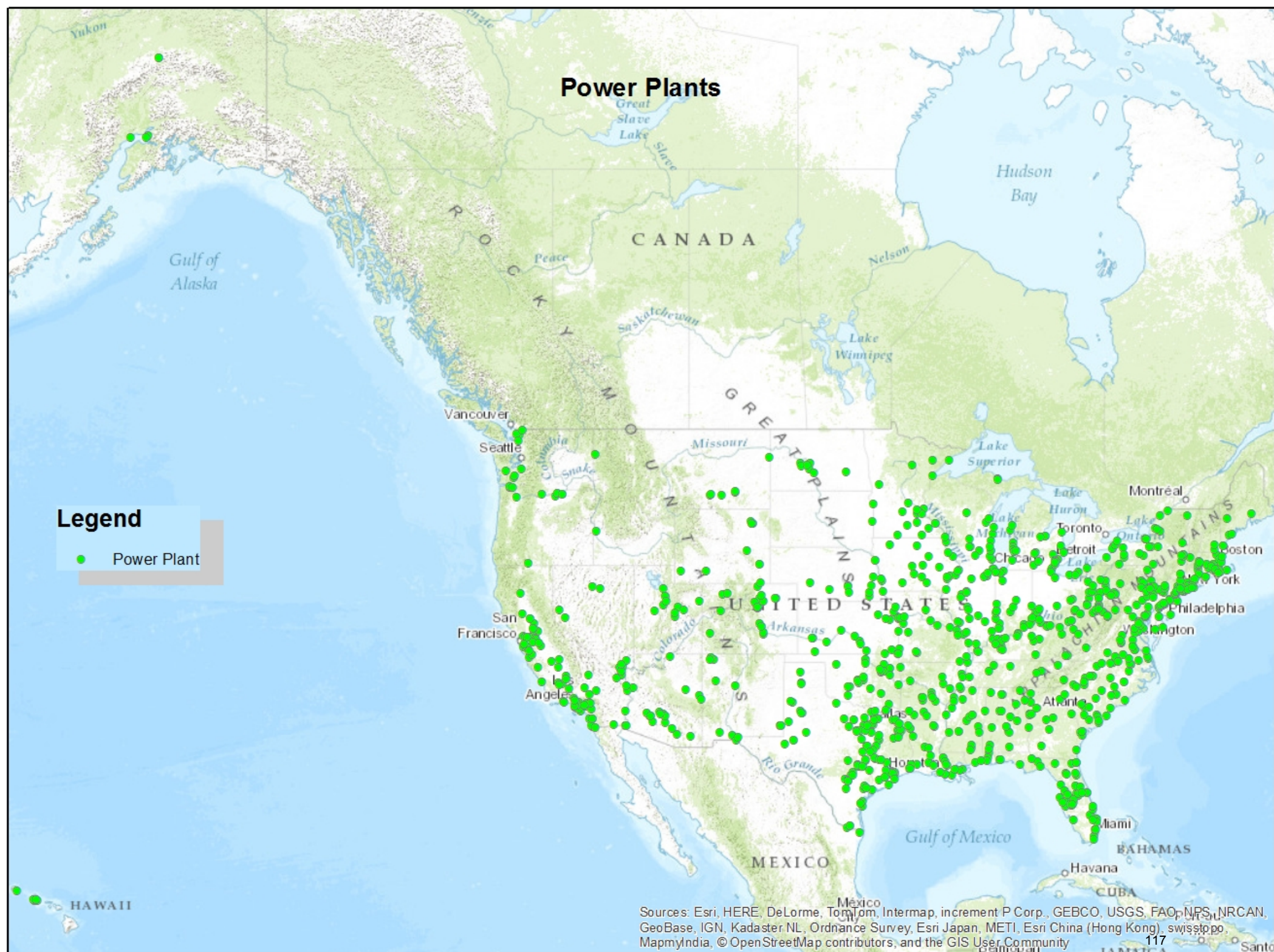

Sources: Esri, HERE, DeLorme, TomTom, Intermap, increment P Corp., GEBCO, USGS, FAO, NPS, NRCAN, GeoBase, IGN, Kadaster NL, Ordnance Survey, Esri Japan, METI, Esri China (Hong Kong), swisstopo, MapmyIndia, © OpenStreetMap contributors, and the GIS User Community

Power Plants

Legend

- Area exceeds minority nat'l median 26%
- Power Plant

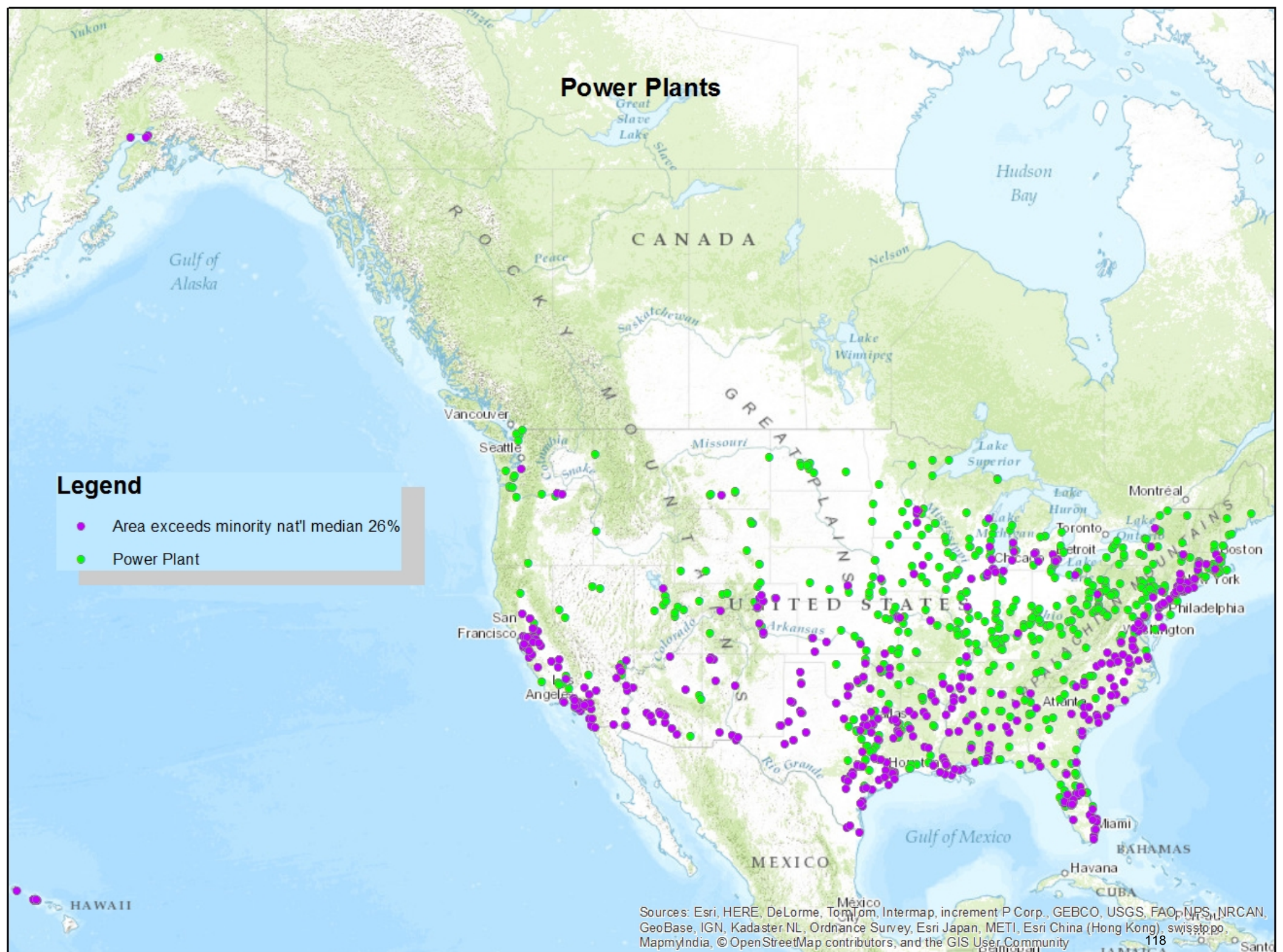

Sources: Esri, HERE, DeLorme, TomTom, Intermap, increment P Corp., GEBCO, USGS, FAO, NPS, NRCAN, GeoBase, IGN, Kadaster NL, Ordnance Survey, Esri Japan, METI, Esri China (Hong Kong), swisstopo, MapmyIndia, © OpenStreetMap contributors, and the GIS User Community

Power Plants

Legend

- Area exceeds low income nat'l median 30%
- Power Plant

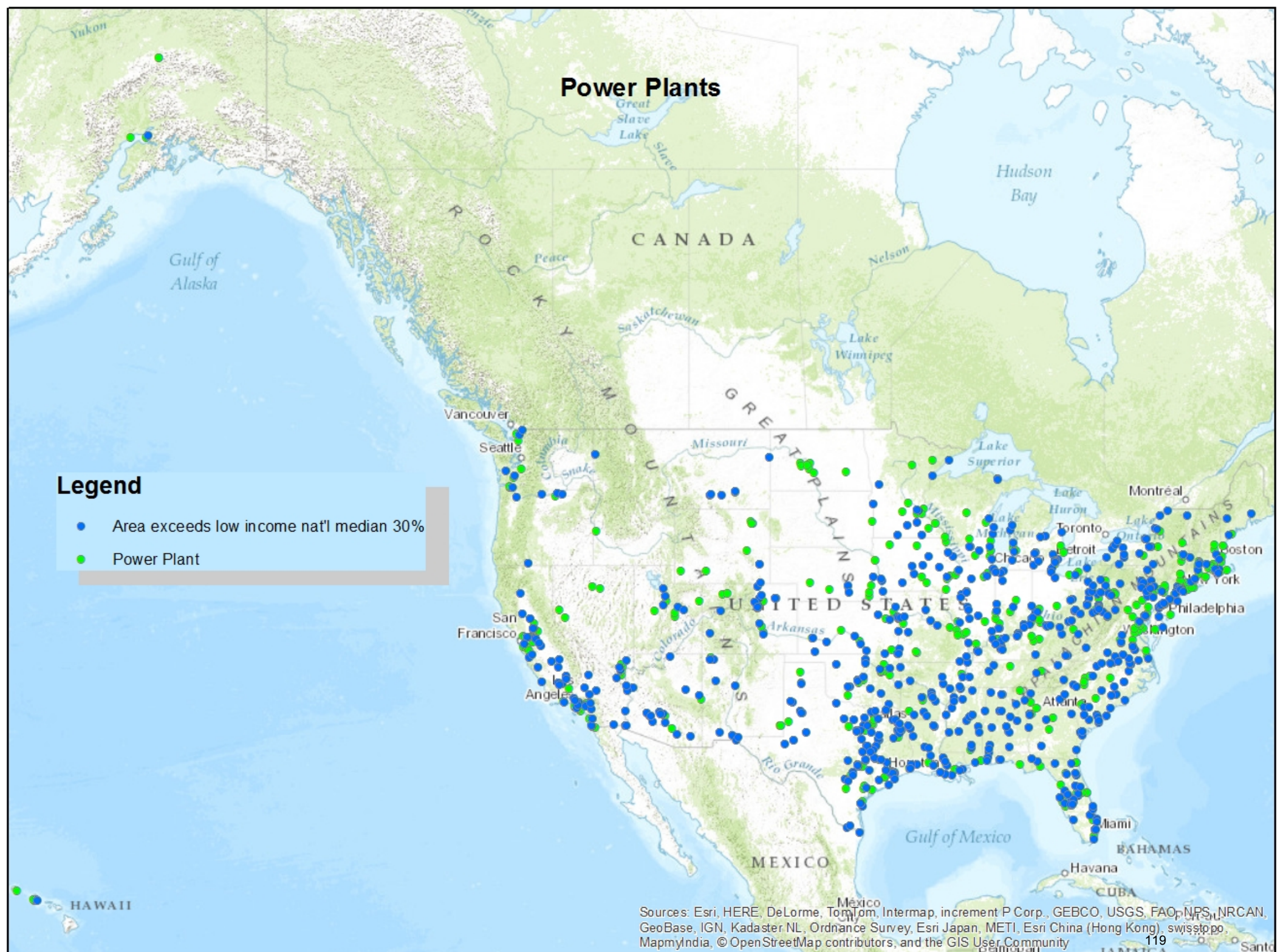

Sources: Esri, HERE, DeLorme, TomTom, Intermap, increment P Corp., GEBCO, USGS, FAO, NPS, NRCAN, GeoBase, IGN, Kadaster NL, Ordnance Survey, Esri Japan, METI, Esri China (Hong Kong), swisstopo, MapmyIndia, © OpenStreetMap contributors, and the GIS User Community

For the interactive web map go to: <http://www2.epa.gov/carbon-pollution-standards/where-you-live>

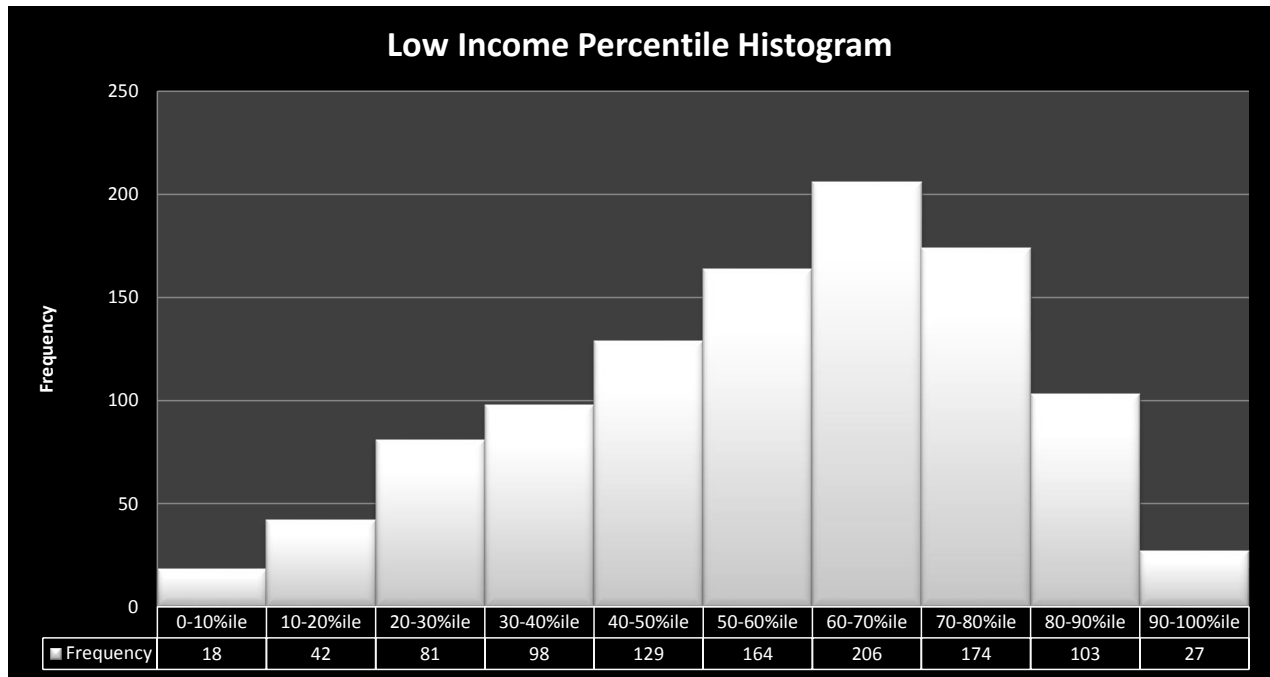
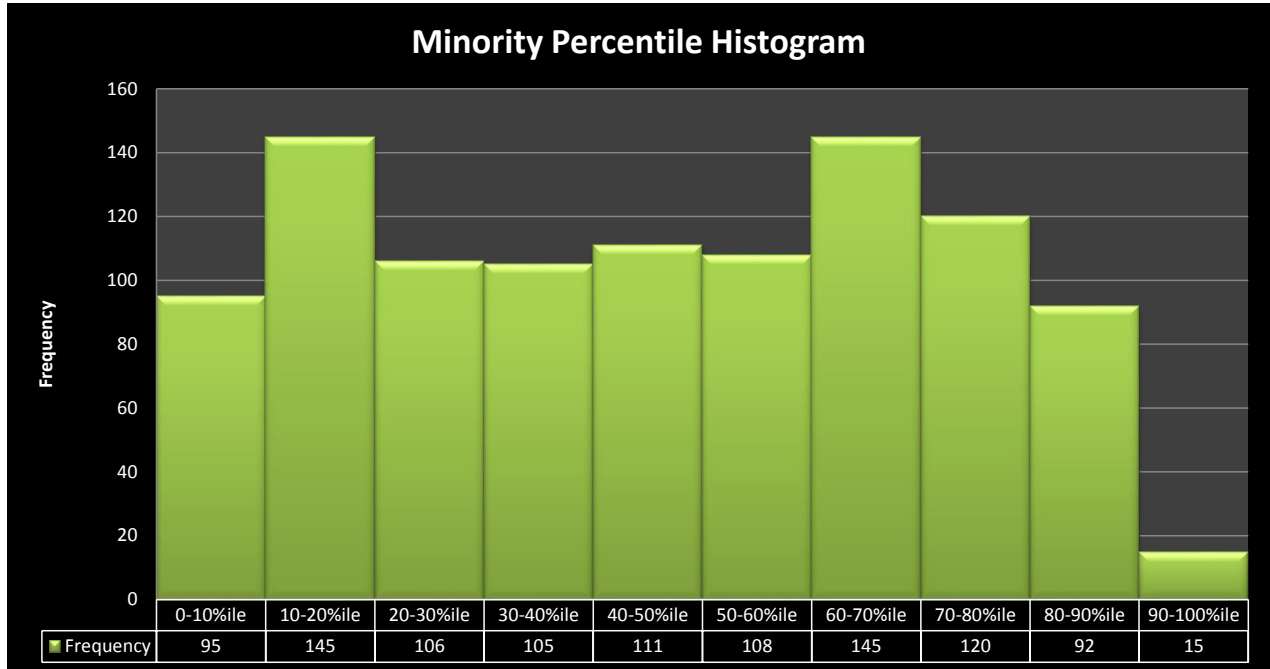

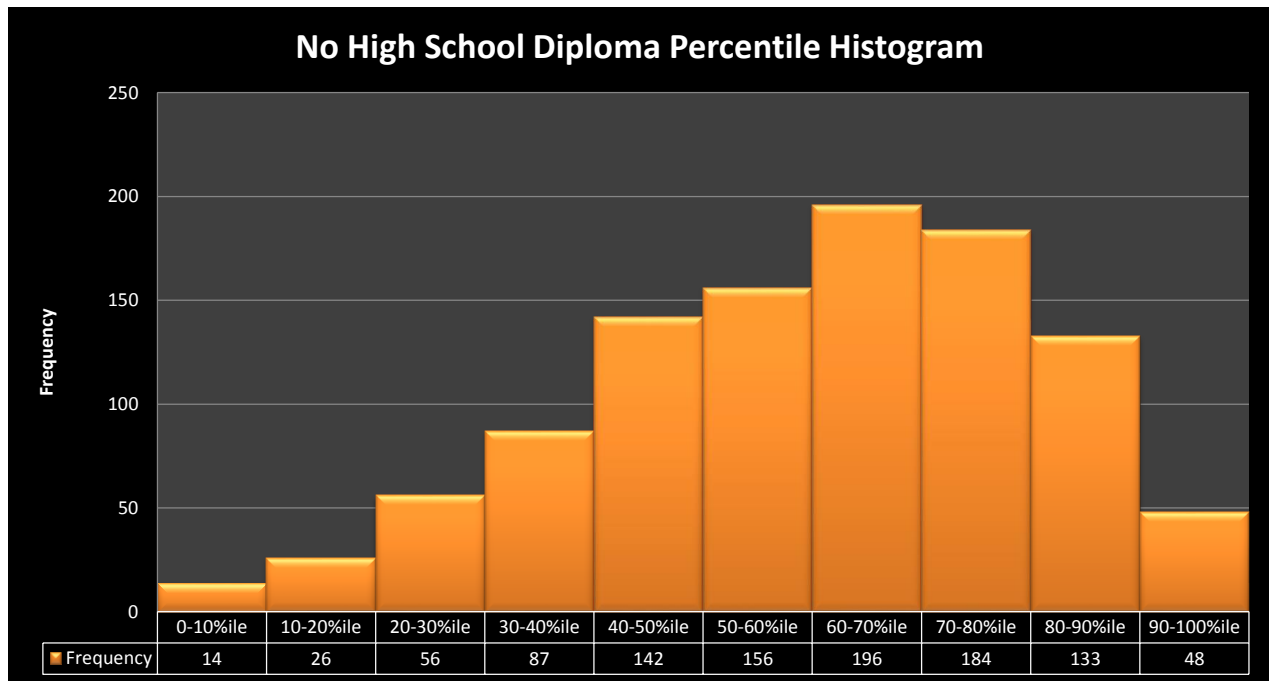
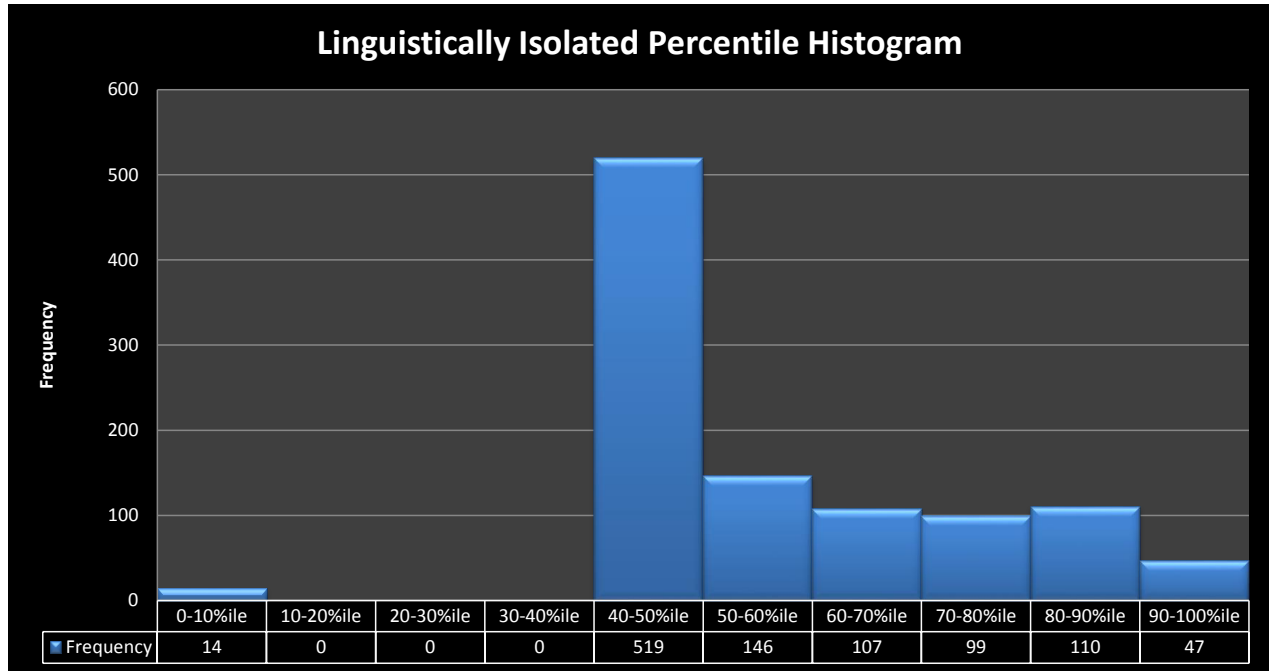

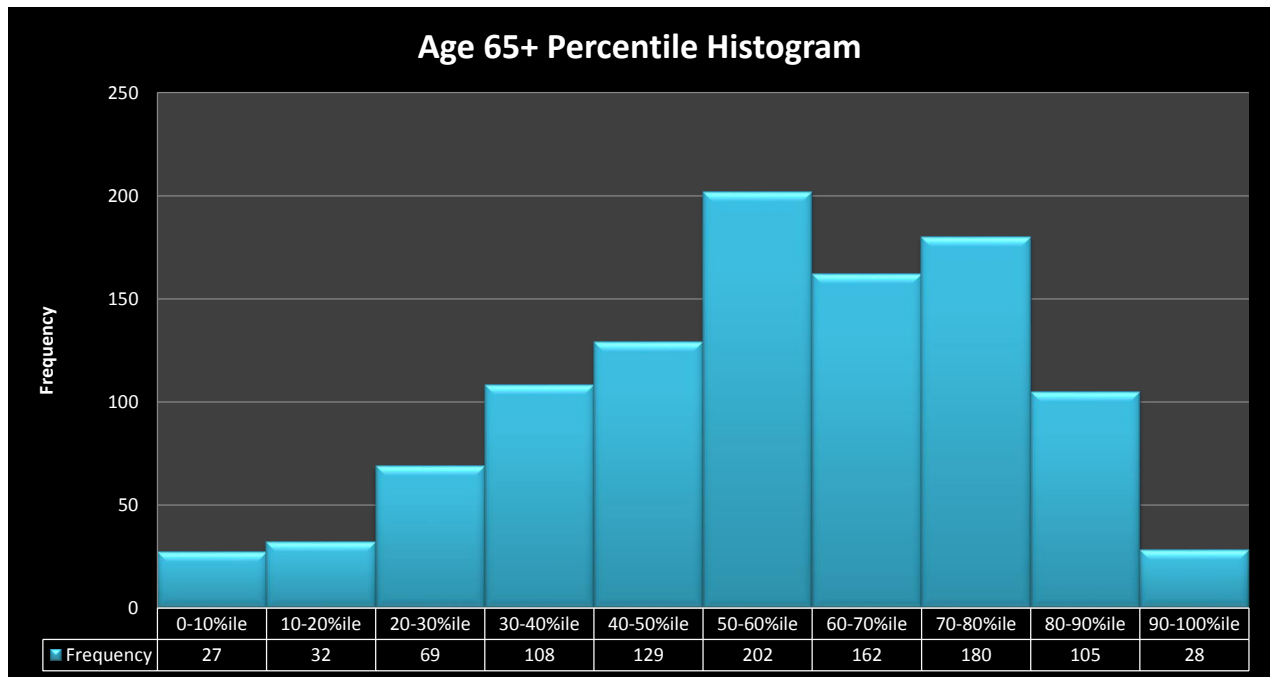
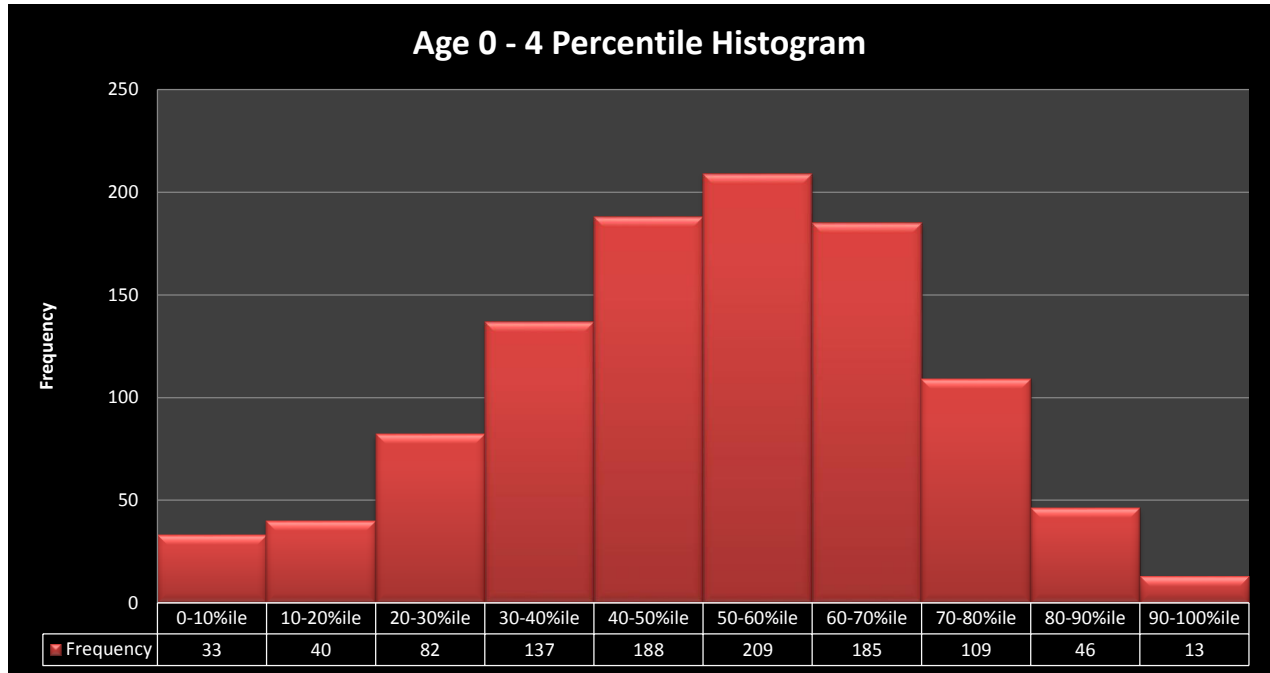

Meaningful Involvement Summary

Meaningful Involvement

Outreach and Materials

- Created a central website for the rulemaking.
 - www.epa.gov/cleanpowerplan
- Created and published numerous fact sheets, a comment guide and blogs.
 - www.epa.gov/cleanpowerplan
- Broadcast rulemaking notices to various tribal contacts and the EJ listserv, in addition to listing on the publically available websites Regulations.gov, Reginfo.gov and the [Action Initiation List \(AIL\)](#).
 - EJ Listserv: https://lists.epa.gov/read/all_forums/subscribe?name=epa-ej
 - EPA Tribal Consultations: <http://tcots.epa.gov/oita/TConsultation.nsf/TC?OpenView>

Outreach Conducted – Pre-Proposal for the Clean Power Plan¹

- Provided information on the authorities the EPA has under section 111(d) to regulate greenhouse gases and received feedback from the public on what should be included in a rulemaking that addresses climate change.
 - August 27, 2013 – Building a Common Understanding: Clean Air Act and Upcoming Carbon Pollution Guidelines for Existing Power Plants – Held two back to back afternoon sessions
 - September 9, 2013 – Held with state and tribal officials only
 - September 9, 2013 – Held a call with industry and environmental groups
 - October 29, 2013 – Held two conferences calls with state, tribal and local stakeholders
 - December 11, 2013 – Held with tribes only
- Held various listening sessions.
 - October 23, 2013 – Held two sessions – EPA Region 2 – New York, NY
 - October 23, 2014 – Held two sessions – EPA Region 4 – Atlanta, GA
 - October 30, 2014 – EPA Region 8 – Denver, CO
 - November 4, 2013 – EPA Region 1 Boston, MA
 - November 4, 2013 – EPA Region 7, Lenexa, KS
 - November 5, 2013 – EPA Region 9, San Francisco, CA
 - November 7, 2013 – EPA Headquarters, Washington, DC
 - November 7, 2013 – EPA Region 6 – Dallas, TX
 - November 7, 2013 – EPA Region 10 – Seattle, WA
 - November 8, 2013 – EPA Region 5, Chicago, IL
 - November 8, 2013 – EPA Region 3, Philadelphia, PA
- Submitted consultation letters to tribal leadership.
 - August 8, 2013 – Sent to five tribes
 - November 1, 2013 – Sent to 566 tribes

Outreach Conducted – Post-Proposal for the Clean Power Plan

- Held a 120 day public comment period on the proposed rulemaking.
- Held a 30 day public comment period on the supplemental proposal.

¹Please note this is not an exhaustive list; the EPA participated in numerous meetings with a variety of stakeholders in the pre-proposal stage of this rulemaking.

- EPA Held five public hearings to take oral comment on the rulemakings.
 - Atlanta, GA – July 29-30, 2014 (on CPP)
 - Denver, CO – July 29-30, 2014 (on CPP)
 - Washington, DC – July 29-30, 2014 (on CPP)
 - Pittsburgh, PA – July 31 – August 1, 2014 (on CPP)
 - Phoenix, AZ – November 19, 2014 (on Supplemental Proposal for the Clean Power Plan)
- Submitted consultation letters to tribal leadership.
 - June 12, 2014 – sent to 566 tribes
 - October 27, 2014 – sent to 566 tribes
 - EPA held government-to-government consultations with all three tribes that have affected power plants on their lands, as well as other tribes that requested consultation
- Held a conference call with WeACT for Environmental Justice and their partners on the proposed Clean Power Plan.
- Based on feedback received from communities the EPA conducted a day long workshop for communities with a particular emphasis on those communities/stakeholders that had concerns with how environmental justice is being addressed in the final rulemaking.
 - Arlington, VA – October 30, 2014
- Held public rulemaking webinars.
 - June 25, 2014 – Clean Power Plan External Webinar Series – Part I – Setting the State Goals
 - June 26, 2014 – Clean Power Plan External Webinar Series – Part II – Setting the Goals
 - July 1, 2014 – Clean Power Plan External Webinar Series – Part III – Implementation
 - November 5, 2014 – Two webinars with tribal, state and local stakeholders
 - February 24, 2015 – States and tribes
 - February 26, 2015– EPA held a community call
 - February 27, 2015 – Held a follow up call for October 30, 2014 training participants
 - April 2, 2015 – Held overview webinar on state plan structure under section 111(d) of the CAA
 - June 11, 2015 – Held overview webinar (in partnership with DOE) on electricity grid for communities
 - June 25, 2015–Held overview webinar (in partnership with FERC) on energy markets for States, Locals, and tribes
 - July 9, 2015 – Held overview webinar (in partnership with FERC) on energy markets for communities
- Provided rulemaking information to participants of the monthly National Tribal Air Association (NTAA) conference calls.
 - January 30, 2013
 - September 26, 2013
 - June 26, 2014
 - November 6, 2014
- Acting Assistant Administrator for the Office of Air and Radiation, Janet McCabe, provided rule overview at the National Environmental Justice Advisory Council (NEJAC) meeting and met with the Environmental Justice Leadership Forum on Climate Change.
 - Arlington, VA – October 2, 2014
 - May 18, 2015

Additional Information

- The Basics of the Regulatory Process
 - <http://www2.epa.gov/laws-regulations/basics-regulatory-process>
- Search for Regulations
 - <http://www.regulations.gov>
- Get Involved with EPA Regulations
 - <http://www2.epa.gov/laws-regulations/get-involved-epa-regulations>
- Frequent Questions about Dockets
 - <http://www.epa.gov/docket11/faqs.htm>
- Follow the Action Initiation List (AIL)
 - <http://www2.epa.gov/laws-regulations/actions-initiated-month#notification>
- OMB Watch Regulatory Resource Center – provides information on how to find and comment on rules
 - <http://www.foreffectivegov.org/regresources>
- USA.gov: Laws and Regulations – portal for federal websites dedicated to laws and regulations
 - <http://www.usa.gov/Topics/Reference-Shelf/Laws.shtml>
- Where You Live
 - <http://www.epa.gov/epahome/whereyoulive.htm>
- Report Environmental Violations
 - <http://www2.epa.gov/enforcement/report-environmental-violations>
- EnviroFlash – air quality forecasts and action day notification via email
 - <http://www.enviroflash.info/>
- Air Pollution Training
 - <http://www.apti-learn.net>
- Air Quality Planning and Standards
 - <http://www.epa.gov/airquality/>
- National Ambient Air Quality Standards
 - <http://www.epa.gov/air/criteria.html>
 - <http://www.epa.gov/ttn/naaqs/>
- Community Air Screening How-To Manual
 - <http://www.epa.gov/oppt/cahp/pubs/howto.htm>
- Environmental Justice
 - <http://www.epa.gov/environmentaljustice/>
 - EPA-EJ List Serv: https://lists.epa.gov/read/all_forums/subscribe?name=epa-ej
- Risk Assessment and Modeling – Air Toxics Risk Assessment Reference Library
 - <http://www2.epa.gov/fera/risk-assessment-and-modeling-air-toxics-risk-assessment-reference-library>
- Technology Transfer Network
 - Rules and Implementation: <http://www.epa.gov/ttn/atw/eparules.html>
 - Evaluating Exposures to Toxic Air Pollutants – A Citizen's Guide: http://www.epa.gov/ttn/atw/3_90_023.html
 - Risk Assessment for Toxics – A Citizen's Guide: http://www.epa.gov/ttn/atw/3_90_024.html
 - Taking Toxics out of the Air: <http://www.epa.gov/airquality/takingtoxics/>
 - Air Pollution and Health Risk: http://www.epa.gov/ttn/atw/3_90_022.html
 - Health Effects Notebook for HAPs: <http://www.epa.gov/ttn/atw/hlthef/hapindex.html>